

STABILIZED CONSTRUCTION ENTRANCE

Apply to graded or cleared areas not subject to immediate further disturbance where a permanent long-lived vegetative cover is needed.

Soil Amendment: Loosen upper three inches of soil by raking, disking or other acceptable means before seeding.

Soil Amendment: In lieu of soil test recommendations, use one of the following schedules:

- 1) Preferred - Apply 2 tons per acre dolomitic limestone (92 lbs/1000 sq ft) and 600 lbs per acre 10-10-10 fertilizer (34 lbs/1000 sq ft) before seeding. Harrow or disc down upper three inches of soil. At time of seeding, apply 400 lbs per acre 30-0-0 urethane fertilizer (3 lbs/1000 sq ft).
- 2) Acceptable - Apply 2 tons per acre dolomitic limestone (92 lbs/1000 sq ft) and 1000 lbs per acre 10-10-10 fertilizer (34 lbs/1000 sq ft) before seeding. Harrow or disc into upper three inches of soil.

Seeding: For periods March 1 thru April 30, and August 1 thru October 15, seed with 50 lbs per acre (1.4 lbs/1000 sq ft) of Kentucky 31 Tall Fescue. For the period May 1 thru July 31, seed with 90 lbs Kentucky 31 Tall Fescue per acre and 2 lbs per acre (.05 lbs/1000 sq ft) of seeding legume. During the period of October 16 thru February 28, protect site by: Option (1) 2 tons per acre of well anchored straw mulch and seed as soon as possible in the spring. Option (2) Seed with 50 lbs/acre Kentucky 31 Tall Fescue and mulch with 2 tons/acre well anchored straw.

Mulching: Apply 1 1/2 to 2 tons per acre (70 to 90 lbs/1000 sq ft) of untreated small grain straw immediately after seeding. Anchor mulch immediately after application using mulch anchoring tool or 210 gallons per acre (5 gal/1000 sq ft) of emulsified asphalt on flat areas. On slopes 8 feet or higher, use 348 gallons per acre (8 gal/1000 sq ft) for anchoring.

Maintenance: Inspect all seeded areas and make needed repairs, replacements and reseedings.

TEMPORARY SEEDING MATS

Apply to graded or cleared areas likely to be redisturbed where a short-term vegetative cover is needed.

Soil Amendment: Loosen upper three inches of soil by raking, disking or other acceptable means before seeding.

Soil Amendment: Apply 600 lbs per acre 10-10-10 fertilizer (14 lbs/1000 sq ft).

Seeding: For periods March 1 thru April 30 and from August 15 thru November 15, seed with 24 bushel per acre of annual ryegrass (3.2 lbs/1000 sq ft). For the period May 1 thru August 15, seed with 3 lbs per acre of creeping legume (.07 lbs/1000 sq ft). For the period November 16 thru February 28, protect site by applying 2 tons per acre of well anchored straw mulch and seed as soon as possible in the spring, or use seed.

Mulching: Apply 1 1/2 to 2 tons per acre (70 to 90 lbs/1000 sq ft) of untreated small grain straw immediately after seeding. Anchor mulch immediately after application using mulch anchoring tool or 210 gal per acre (5 gal/1000 sq ft) of emulsified asphalt on flat areas. On slopes, 8 ft or higher, use 348 gal per acre (8 gal/1000 sq ft) for anchoring.

Refer to the 1983 MARYLAND STANDARDS AND SPECIFICATIONS FOR SOIL EROSION AND SEDIMENT CONTROL for rate and methods not specified.

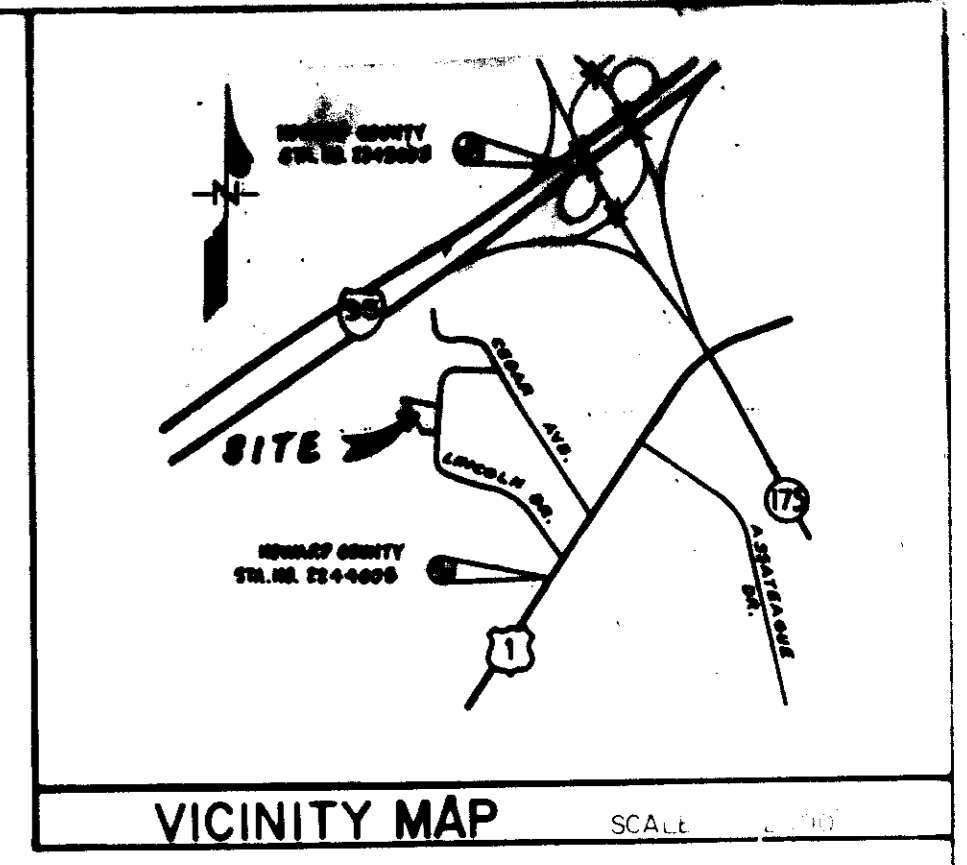

- GENERAL NOTES**
1. ROADWAY EXISTING AND PUBLIC.
 2. ANY DAMAGE TO COUNTY-OWNED RIGHT-OF-WAY WILL BE CORRECTED AT DEVELOPER'S EXPENSE.
 3. EXISTING ZONING: M-5C
 4. TAX MAP 43
 5. DEED REFERENCE: 1546/157
 6. TOTAL NUMBER OF LOTS: ONE (1)
 7. TOTAL AREA OF SUBMISSION: 0.3603 AC
 8. BUILDING COVERAGE: 1015 @ 6%
 9. LIMIT OF SUBMISSION SHALL BE LOT LINES
 10. THE CONTRACTOR OR DEVELOPER SHALL CONTACT THE CONSTRUCTION INSPECTION/SURVEY DIVISION, 24 HOURS IN ADVANCE OF COMMENCEMENT OF WORK @ 792-7272
 11. SEE O.P. #Z. FILE NO F 87-110

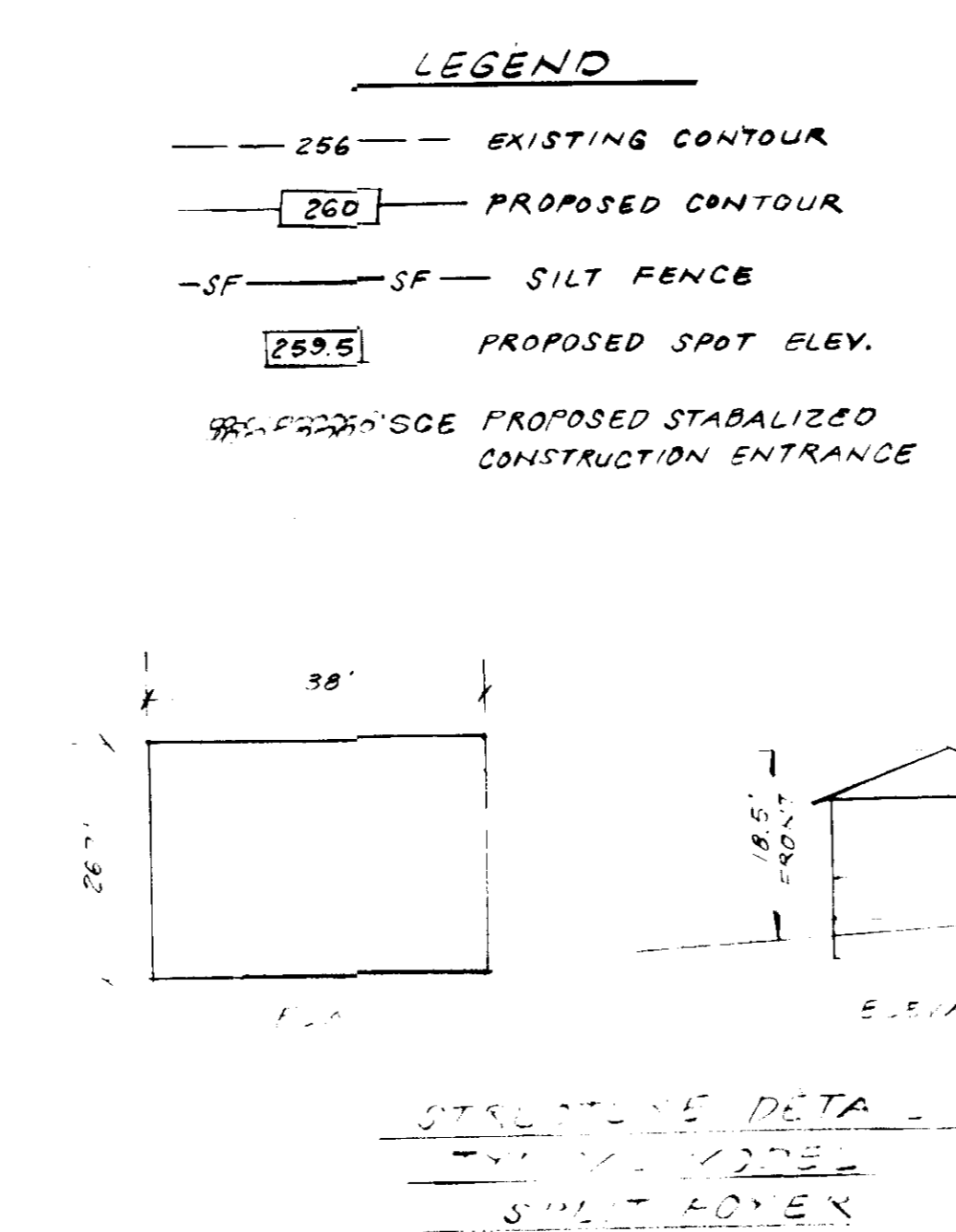
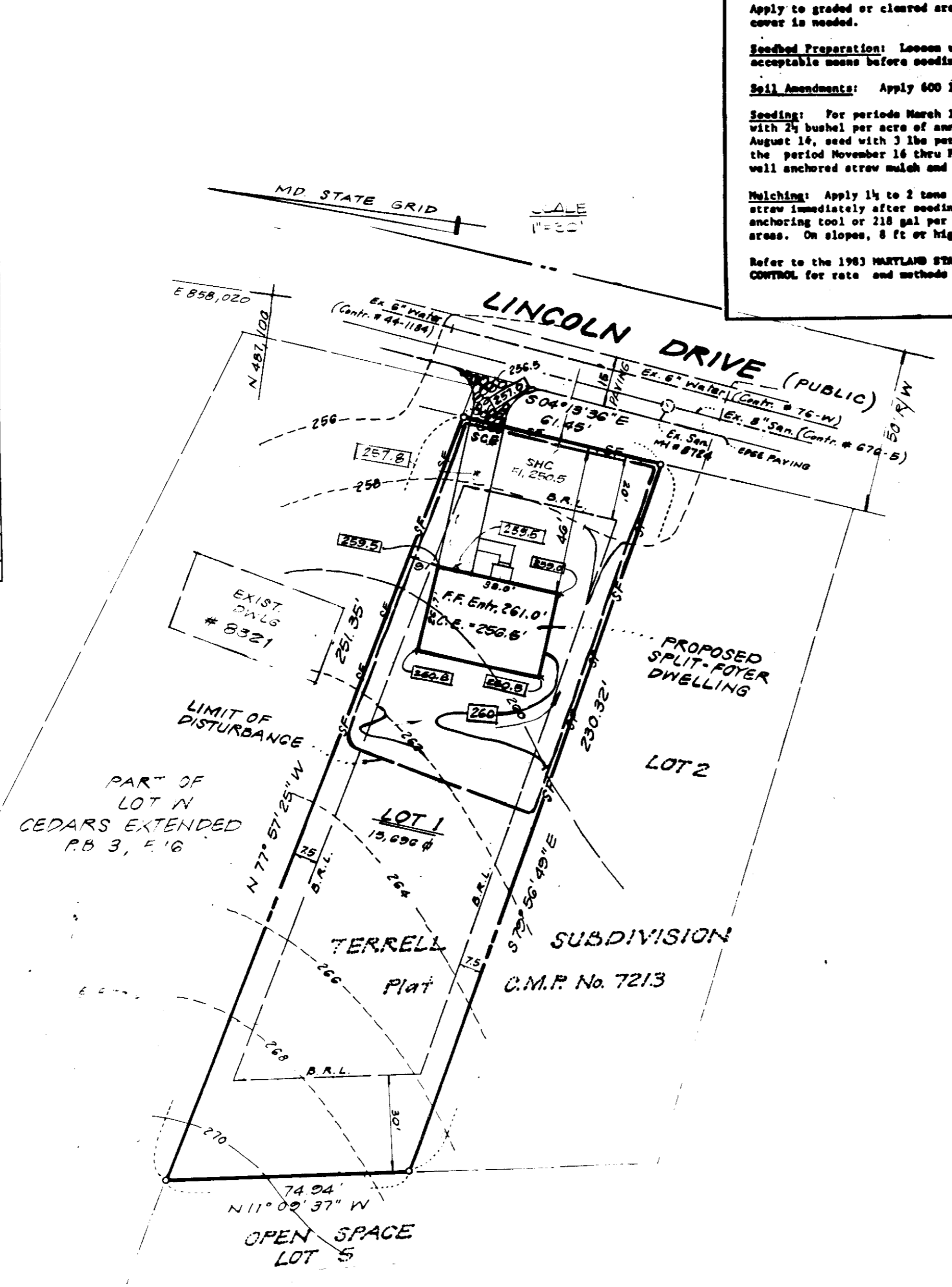
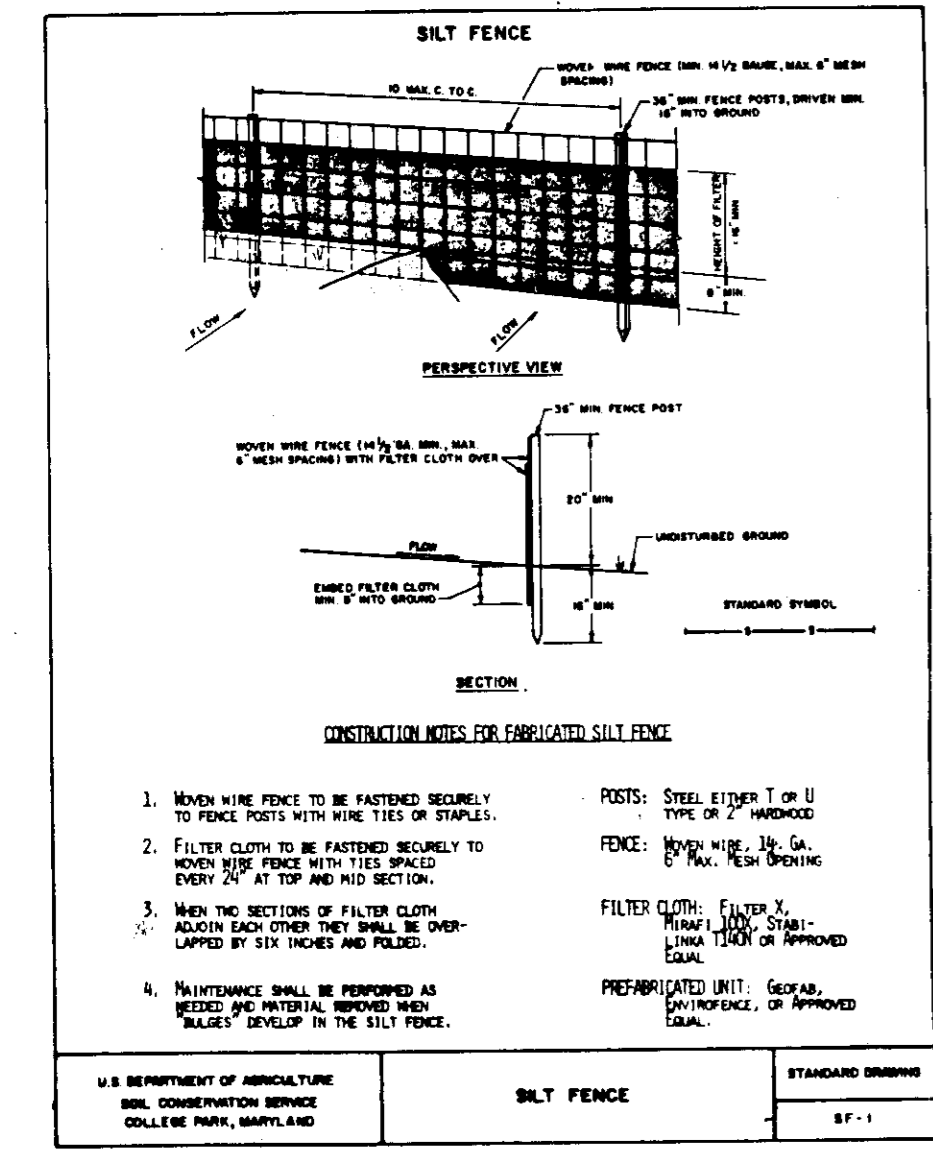

James P. Law 7/20/87
 William E. Riley 7-20-87
 7-20-87

APPROVED
 DIVISION OF LAND DEVELOPMENT &
 ZONING ADMINISTRATION
 HOWARD COUNTY, MARYLAND
 DATE 7-15-87
 [Signature]

Samuel W. Bonice 7-16-87
 Arthur J. Small 7-16-87

James Helm 7/17/87
 John R. Robinson 7/17/87

REVISION CHART

OWNER/DEVELOPER
 ANDREW L. TERRELL
 1672 4TH STREET, APT. 104
 LAUREL MD. 20747
 (301) 776-9842

TERRELL SUBD.
 7213 B R-5C 43 77 6064
 E.L.L.

STATE DEVELOPMENT PLAN
 & SEDIMENT CONTROL
 LOT 1
 TERRELL SUBDIVISION
 TAX MAP 43
 6TH ELECTION DISTRICT
 HOWARD COUNTY, MD.
 F 87-110

KIDDE
 6-29-87
 11:30
 [Signature]

SDP-88-02