

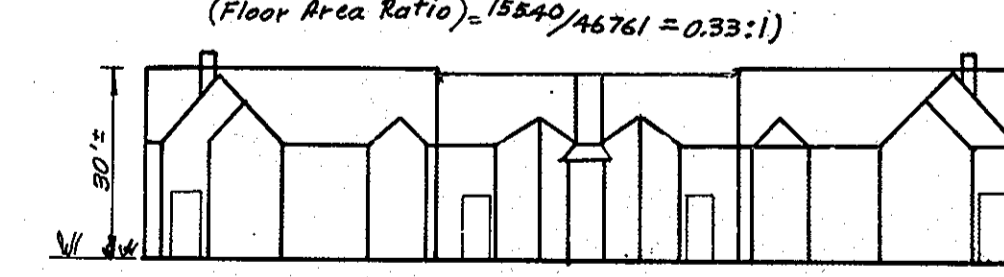

- LEGEND**
1. Contour Interval 2FT.
  2. Existing Contour
  3. Proposed Contour
  4. Spot Elevation
  5. Walk-Out Basement
  6. Direction of Drainage
  7. Location of Handicapped Units
  8. No Parking/Fire Lane Signs
  9. Address Signs
  10. Fire Lane/No Parking Curb

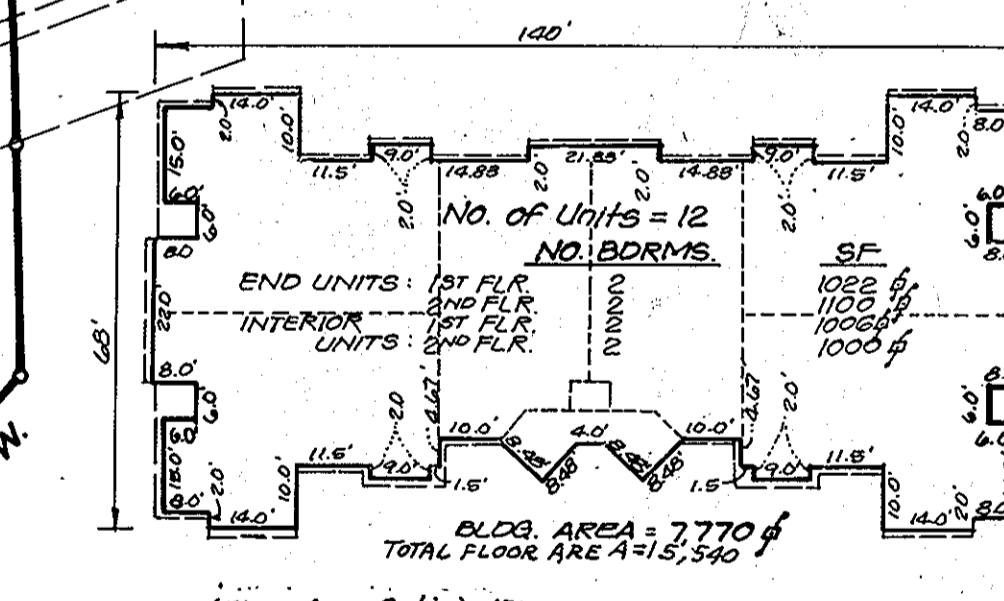
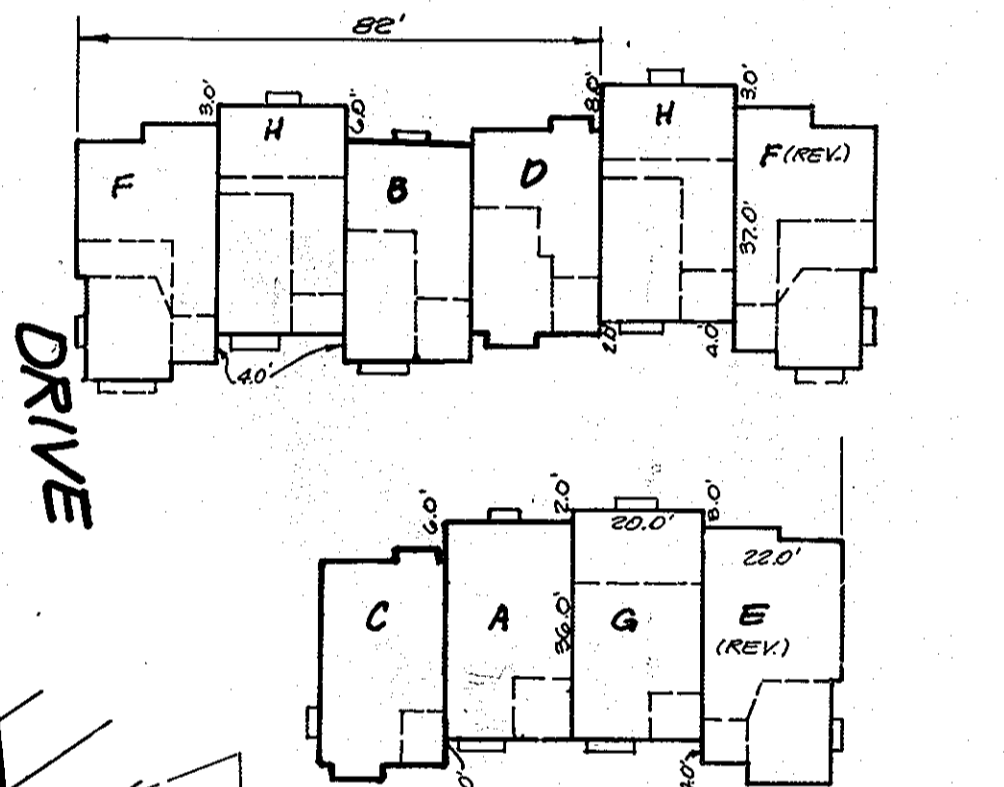
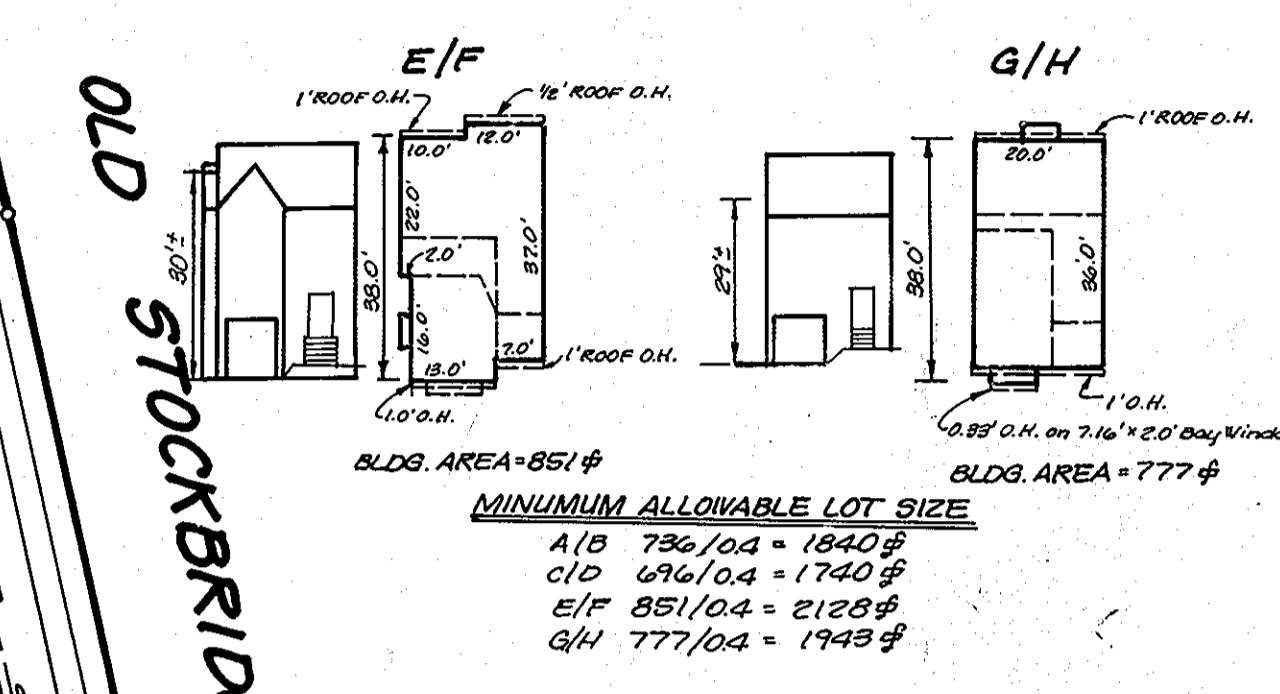
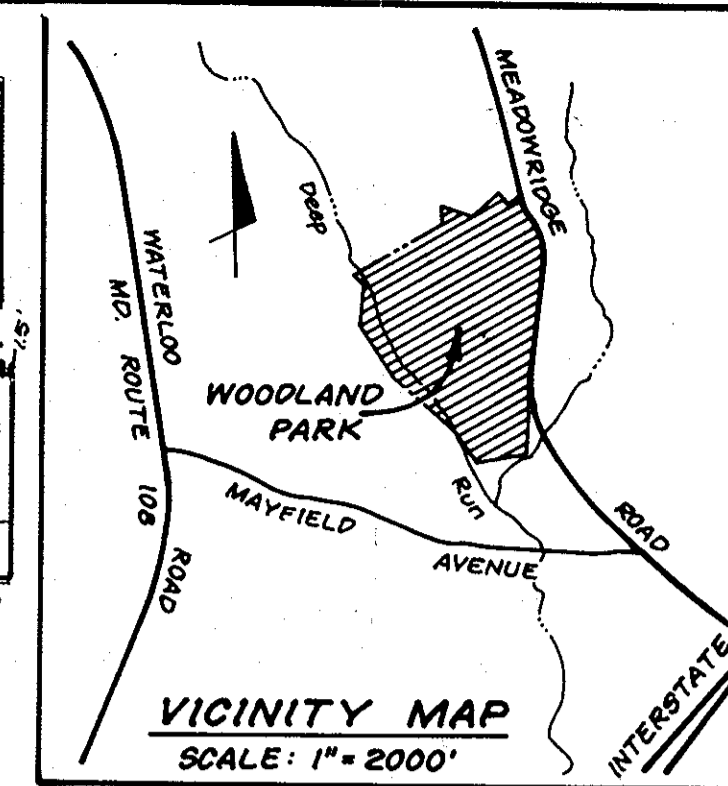

**REVISIONS**

No.	REVISIONS	DATE
1	Howard County Office of Planning & Zoning Letters 7-3-87 & 7-6-87	7-27-87
2	Revised location of SHC to Bldg 28-A	10-19-87

**WOODLAND VILLAGE**  
SECT. 2  
R. 8066  
ZONED R-8B

**PARKING ANALYSIS**

	TOTAL
A. Garage / Driveway Parking 2 sp/Unit	146
B. Common Parking	197
	343

**GENERAL NOTES:**

- The land included is zoned: R8A-B per 8-2-85 comprehensive zoning plan.
- The coordinates shown thereon are based on the Maryland State Grid System as projected by the Howard County Geodetic Control Stations: NR 2534001 & NR 2544002.
- Property shown is located on Tax Map #37, Parcel #128.
- All roadways are existing public and private.
- Any damage to county owned rights-of-way shall be corrected at the developer's expense.
- Stormwater Management for this project has been waived. See previously approved plans F-87-87.
- Roadways and parking are in accordance with road construction plans F-87-87.
- Lot coverage 150%.
- Site analysis:
 

	Totals	Area (Ac.)	Apts	Community Owned Units	Open Space	TOTAL
6.92% Ac.	1,074 Ac.	8,501 Ac.	8,501 Ac.	20.06 Ac.		
NR Lots	131	1	5	3	139	
NR Units	131	12	3	143		
Parking:						
Required	202	24		226		
Provided	313	24		343		
- Garages shall be used for parking purposes only in accordance with Section 127, 8-2-85 (B) of the Howard County Zoning Regulations.

**ADDRESS CHART**

Lot No.	STREET ADDRESS	Lot No.	STREET ADDRESS	BLDG.	STREET ADDRESS
1	7801 Old Hollow Lane	15	7800 Old Hollow Lane	28 A U	7844 Old Farm Lane
2	7803	16	7828	28 A U	7842
3	7805	17	7826	28 B U	7842
4	7807	18	7822	28 B U	7842
5	7809	19	7820	28 C U	7860
6	7811	20	7818	28 C U	7862
7	7813	21	7816	28 D U	7862
8	7817	22	7814	28 D U	7864
9	7819	23	7812	28 E U	7864
10	7821	24	7808	28 E U	7868
11	7823	25	7806	28 F U	7862 Old Farm Lane
12	7825	26	7804		
13	7824				
14	7832 Old Hollow Lane	27	7802 Old Hollow Lane	28 F U	7862 Old Farm Lane

**APPROVED: FOR PUBLIC WATER AND PUBLIC SEWERAGE SYSTEMS, HOWARD COUNTY HEALTH DEPARTMENT**  
 Approved: *James M. Boyles* 9-4-87  
 COUNTY HEALTH OFFICER DATE

**APPROVED: HOWARD COUNTY OFFICE OF PLANNING & ZONING**  
 Approved: *William A. ...* 9-11-87  
 PLANNING DIRECTOR DATE

**APPROVED: FOR PUBLIC WATER AND PUBLIC SEWERAGE, STORM DRAINAGE SYSTEMS AND PUBLIC WORKS HOWARD COUNTY DEPARTMENT OF PUBLIC WORKS**  
 Approved: *James M. ...* 9-3-87  
 DIRECTOR DATE

**APPROVED: DIVISION OF LAND DEVELOPMENT & ZONING ADMINISTRATION HOWARD COUNTY, MARYLAND**  
 Approved: *...* 8-21-87  
 DATE



**CLARK · FINEFROCK & SACKETT**  
ENGINEERS · PLANNERS · SURVEYORS  
7155 Minnetonka Way Columbia, Maryland 21045

**SITE DEVELOPMENT PLAN**  
LOTS 1 THRU 138  
**WOODLAND VILLAGE**  
SECTION 1

**1st ELECTION DISTRICT**  
HOWARD COUNTY, MARYLAND

FOR: Charreau Builders, Inc.  
8100 Woodland Glen Court  
Ellicott City, Maryland 21045

DESIGNED: E.T.  
DRAWN: LAI  
CHECKED: E.T.  
DATE: APRIL 1987

SCALE: 1" = 30'  
DRAWING: 1 of 10  
JOB NO.: 89-148  
FILE NO.: 85-148X

Lot No.	STREET ADDRESS	Lot No.	STREET ADDRESS
29	7838 Old Farm Lane	52	7815 Old Litchfield Lane
30	7836	53	7817
31	7834	54	7819
32	7832	55	7821
33	7830	56	7823
34	7828	57	7825
35	7826	58	7827
36	7824	59	7829
37	7822	60	7831
38	7820	61	7833
39	7818	62	7835
40	7816	63	7837
41	7814	64	7839
42	7812	65	7841
43	7810	66	7843
44	7808	67	7845
45	7806	68	7847
46	7804	69	7849
47	7802	70	7851
48	7800 Old Farm Lane	71	7853
49	7800 Old Litchfield Lane	72	7855
50	7800	73	7857
51	7800	74	7859
52	7800	75	7861
53	7800	76	7863
54	7800	77	7865
55	7800	78	7867
56	7800	79	7869
57	7800	80	7871
58	7800	81	7873
59	7800	82	7875
60	7800	83	7877
61	7800	84	7879
62	7800	85	7881
63	7800	86	7883
64	7800	87	7885
65	7800	88	7887
66	7800	89	7889
67	7800	90	7891
68	7800	91	7893
69	7800	92	7895
70	7800	93	7897
71	7800	94	7899
72	7800	95	7901
73	7800	96	7903
74	7800	97	7905
75	7800	98	7907
76	7800	99	7909
77	7800	100	7911
78	7800	101	7913
79	7800	102	7915
80	7800	103	7917
81	7800	104	7919
82	7800	105	7921
83	7800	106	7923
84	7800	107	7925
85	7800	108	7927
86	7800	109	7929
87	7800	110	7931
88	7800	111	7933
89	7800	112	7935
90	7800	113	7937
91	7800	114	7939
92	7800	115	7941
93	7800	116	7943
94	7800	117	7945
95	7800	118	7947
96	7800	119	7949
97	7800	120	7951
98	7800	121	7953
99	7800	122	7955
100	7800	123	7957
101	7800	124	7959
102	7800	125	7961
103	7800	126	7963
104	7800	127	7965
105	7800	128	7967
106	7800	129	7969
107	7800	130	7971
108	7800	131	7973
109	7800	132	7975
110	7800	133	7977
111	7800	134	7979
112	7800	135	7981
113	7800	136	7983
114	7800	137	7985
115	7800	138	7987
116	7800	139	7989
117	7800	140	7991
118	7800	141	7993
119	7800	142	7995
120	7800	143	7997
121	7800	144	7999
122	7800	145	8001
123	7800	146	8003
124	7800	147	8005
125	7800	148	8007
126	7800	149	8009
127	7800	150	8011
128	7800	151	8013
129	7800	152	8015
130	7800	153	8017
131	7800	154	8019
132	7800	155	8021
133	7800	156	8023
134	7800	157	8025
135	7800	158	8027
136	7800	159	8029
137	7800	160	8031
138	7800	161	8033
139	7800	162	8035
140	7800	163	8037
141	7800	164	8039
142	7800	165	8041
143	7800	166	8043
144	7800	167	8045
145	7800	168	8047
146	7800	169	8049
147	7800	170	8051
148	7800	171	8053
149	7800	172	8055
150	7800	173	8057
151	7800	174	8059
152	7800	175	8061
153	7800	176	8063
154	7800	177	8065
155	7800	178	8067
156	7800	179	8069
157	7800	180	8071
158	7800	181	8073
159	7800	182	8075
160	7800	183	8077
161	7800	184	8079
162	7800	185	8081
163	7800	186	8083
164	7800	187	8085
165	7800	188	8087
166	7800	189	8089
167	7800	190	8091
168	7800	191	8093
169	7800	192	8095
170	7800	193	8097
171	7800	194	8099
172	7800	195	8101
173	7800	196	8103
174	7800	197	8105
175	7800	198	8107
176	7800	199	8109
177	7800	200	8111
178	7800	201	8113
179	7800	202	8115
180	7800	203	8117
181	7800	204	8119
182	7800	205	8121
183	7800	206	8123
184	7800	207	8125
185	7800	208	8127
186	7800	209	8129
187	7800	210	8131
188	7800	211	8133
189	7800	212	8135
190	7800	213	8137
191	7800	214	8139
192	7800	215	8141
193	7800	216	8143
194	7800	217	8145
195	7800	218	8147
196	7800	219	8149
197	7800	220	8151
198	7800	221	8153
199	7800	222	8155
200	7800	223	8157
201	7800	224	8159
202	7800	225	8161
203	7800	226	8163
204	7800	227	8165
205	7800	228	8167
206	7800	229	8169
207	7800	230	8171
208	7800	231	8173
209	7800	232	8175
210	7800	233	8177
211	7800	234	8179
212	7800	235	8181
213	7800	236	8183
214	7800	237	8185
215	7800	238	8187
216	7800	239	8189
217	7800	240	8191
218	7800	241	8193
219	7800	242	8195
220	7800	243	8197
221	7800	244	8199
222	7800	245	8201
223	7800	246	8203
224	7800	247	8205
225	7800	248	8207
226	7800	249	8209
227	7800	250	8211
228	7800	251	8213
229	7800	252	8215
230	7800	253	8217
231	7800	254	8219
232	7800	255	8221
233	7800	256	8223
234	7800	257	8225
235	7800	258	8227
236	7800	259	8229
237	7800	260	8231
238	7800	261	8233
239	7800	262	8235
240	7800	263	8237
241	7800	264	8239
242	7800	265	8241
243	7800	266	8243
244	7800	267	8245
245	7800	268	8247
246	7800	269	8249
247	7800	270	8251
248	7800	271	8253
249	7800	272	8255
250	7800	273	8257
251	7800	274	8259
252	7800	275	8261
253	7800	276	8263
254	7800	277	8265
255	7800	278	8267
256	7800	279	8269
257	7800	280	8271
258	7800	281	8273
259	7800	282	8275
260	7800	283	8277
261	7800	284	8279
262	7800	285	8281
263	7800	286	8283
264	7800	287	8285
265	7800	288	8287
266	7800	289	8289
267	7800	290	8291
268	7800	291	8293
269	7800	292	8295
270	7800	293	8297
271	7800	294	8299
272	7800	295	8301
273	7800	296	8303
274	7800	297	8305
275	7800	298	8307
276	7800	299	8309
277	7800	300	8311
278	7800	301	8313
279	7800	302	8315
280	7800	303	8317
281	7800	304	8319
282	7800	305	8321
283	7800	306	8323
284	7800	307	8325
285	7800	308	8327
286	7800	309	8329
287	7800	310	8331
288	7800	311	8333
289	7800	312	8335
290	7800	313	8337
291	7800	314	8339
292	7800	315	8341
293	7800	316	8343
294	7800	317	8345
295	7800	318	8347
296	7800	319	8349
297	7800	320	8351
298	7800	321	8353
299	7800	322	8355
300	7800	323	8357
301	7800	324	8359
302	7800	325	8361
303	7800	326	8363
304	7800	327	8365
305	7800	328	8367
306	7800	329	8369
307	7800	330	8371
308	7800	331	8373
309	7800	332	8375
310	7800	333	8377
311	7800	334	8379
312	7800	335	8381
313	7800	336	8383
314	7800	337	8385
315	7800	338	8387
316	7800	339	8389
317	7800	340	8391
318	7800	341	8393
319	7800	342	8395
320	7800	343	8397
321	7800	344	8399
322	7800	345	8401
323	7800	346	8403
324	7800	347	8405
325	7800	348	8407
326	7800	349	8409
327	7800	350	8411
328	7800	351	8413
329	7800	352	8415
330	7800	353	8417
331	7800	354	8419
332	7800	355	8421
333	7800	356	8423
334	7800	357	8425
335	7800	358	8427
336	7800	359	8429
337	7800	360	8431
338	7800	361	8433
339	7800	362	8435
340	7800	363	8437
341	7800	364	8439
342	7800	365	8441
343	7800	366	8443
344	7800	367	8445
345	7800	368	8447
346	7800	369	8449

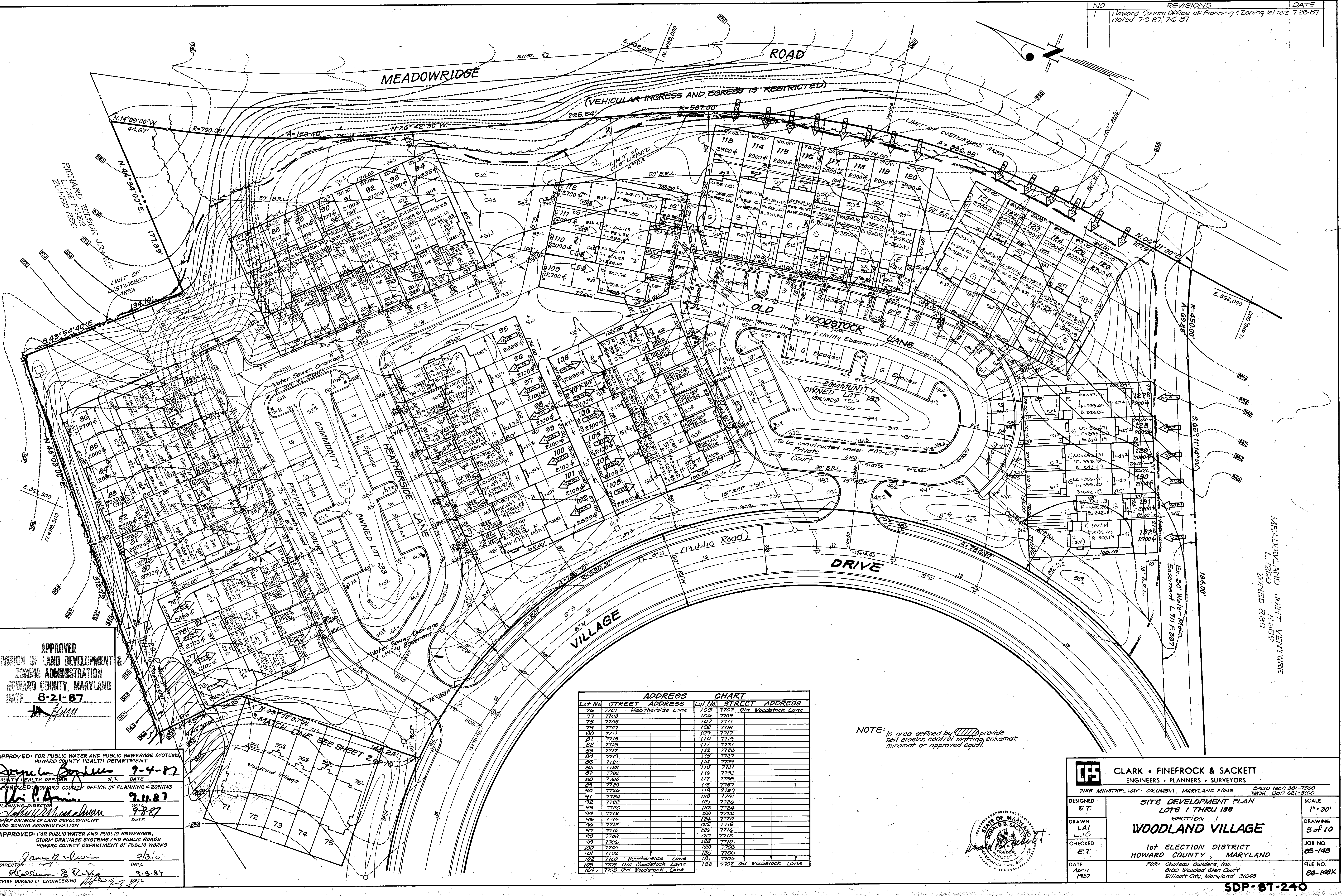

APPROVED  
 DIVISION OF LAND DEVELOPMENT &  
 ZONING ADMINISTRATION  
 HOWARD COUNTY, MARYLAND  
 DATE: 8-21-87

APPROVED: FOR PUBLIC WATER AND PUBLIC SEWERAGE SYSTEMS,  
 HOWARD COUNTY HEALTH DEPARTMENT  
 COUNTY HEALTH OFFICER: [Signature] DATE: 9-4-87  
 APPROVED: HOWARD COUNTY OFFICE OF PLANNING & ZONING  
 PLANNING DIRECTOR: [Signature] DATE: 9-11-87  
 CHIEF DIVISION OF LAND DEVELOPMENT  
 AND ZONING ADMINISTRATION  
 DATE: 9-8-87  
 APPROVED: FOR PUBLIC WATER AND PUBLIC SEWERAGE,  
 STORM DRAINAGE SYSTEMS AND PUBLIC ROADS  
 HOWARD COUNTY DEPARTMENT OF PUBLIC WORKS  
 DIRECTOR: [Signature] DATE: 9/3/87  
 CHIEF BUREAU OF ENGINEERING: [Signature] DATE: 9-3-87

ADDRESS CHART			
Lot No.	STREET ADDRESS	Lot No.	STREET ADDRESS
76	7701 Heatheride Lane	105	7707 Old Woodstock Lane
77	7709	106	7709
78	7708	107	7711
79	7707	108	7712
80	7711	109	7717
81	7718	110	7719
82	7718	111	7721
83	7717	112	7723
84	7719	113	7727
85	7721	114	7729
86	7728	115	7731
87	7728	116	7733
88	7730	117	7735
89	7728	118	7737
90	7726	119	7739
91	7724	120	7741
92	7722	121	7726
93	7720	122	7724
94	7718	123	7722
95	7714	124	7720
96	7712	125	7718
97	7710	126	7714
98	7708	127	7712
99	7706	128	7710
100	7704	129	7708
101	7702	130	7706
102	7700 Heatheride Lane	131	7704
103	7703 Old Woodstock Lane	132	7702 Old Woodstock Lane
104	7705 Old Woodstock Lane		

NOTE: In area defined by [hatched symbol] provide soil erosion control matting, erkanmat, miramat or approved equal.

**CLARK • FINEROCK & SACKETT**  
 ENGINEERS • PLANNERS • SURVEYORS  
 7185 MINISTREL WAY • COLUMBIA, MARYLAND 21046 BALTO (301) 381-7500  
 WASH. DC (202) 681-6100

DESIGNED: E.T. SCALE: 1" = 30'

DRAWN: LAI DRAWING: 3 of 10

CHECKED: LUG

E.T. 1st ELECTION DISTRICT HOWARD COUNTY, MARYLAND JOB NO. 85-148

DATE: April 1987 FOR: Chateau Builders, Inc. 8100 Wooded Glen Court Ellicott City, Maryland 21043 FILE NO. 85-148X



- LEGEND**
- 1. Contour Interval 2 FT.
  - 2. Existing Contour
  - 3. Proposed Contour
  - 4. Spot Elevation
  - 5. Walk-Out Basement
  - 6. Direction of Drainage
  - 7. Exist. Earth-dike
  - 8. Exist. Straw Bale Dike or Silt Fence
  - 9. Exist. Stabilized Constr. Entrance
  - 10. Exist. Trap

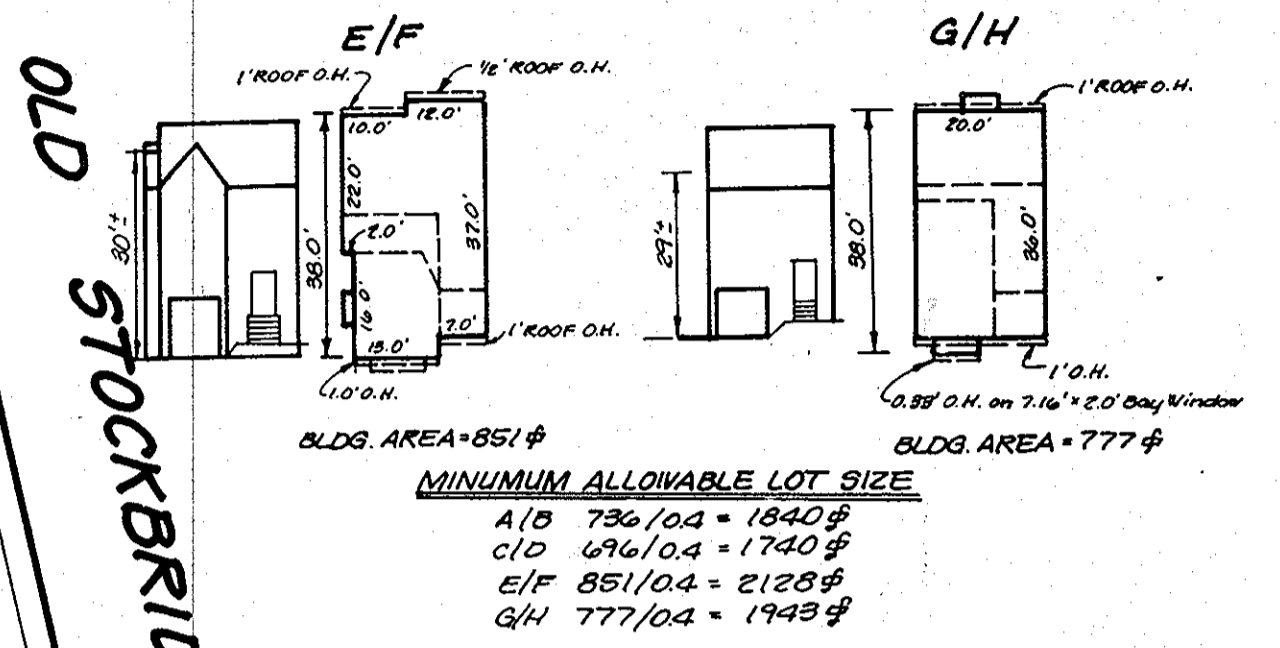
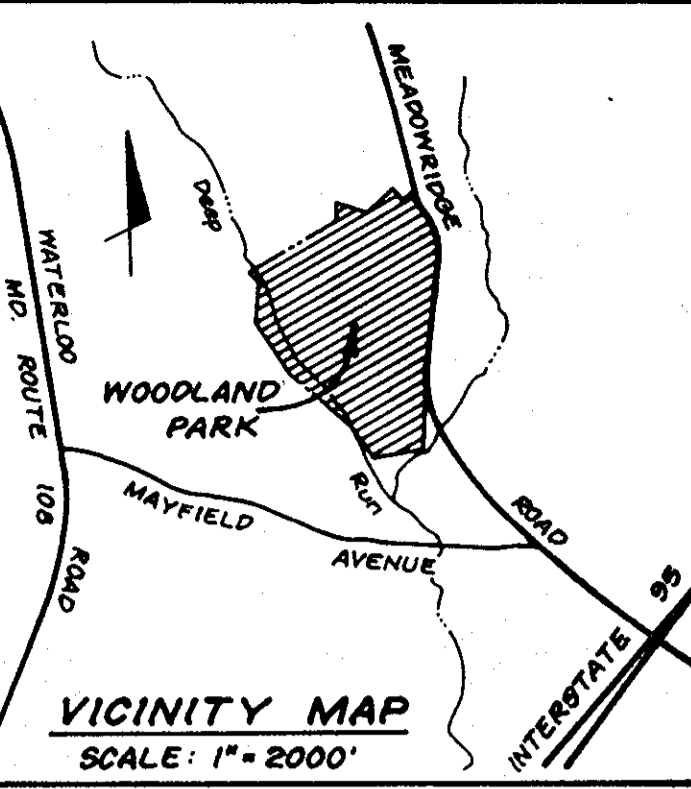

**REVISIONS**

No.	REVISIONS	DATE
1	Howard Soil Conservation District letter 6-18-87	

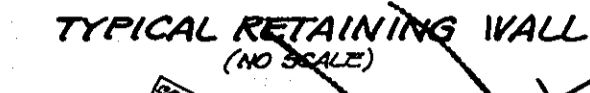

**TRAP 5B (SOST) ST V \***

Drainage Area = 1.2 Acres  
 Storage Required = 12 x 1800 = 2160 cu ft  
 Storage Provided = 2160 cu ft  
 Depth = 4'  
 Top of Stone Crest = 226.0  
 Bottom Elevation = 221.0  
 Cleanout Elevation = 223.0  
 Bottom Dimension = 8' x 41'

\* 1:1 Side Slopes in cut

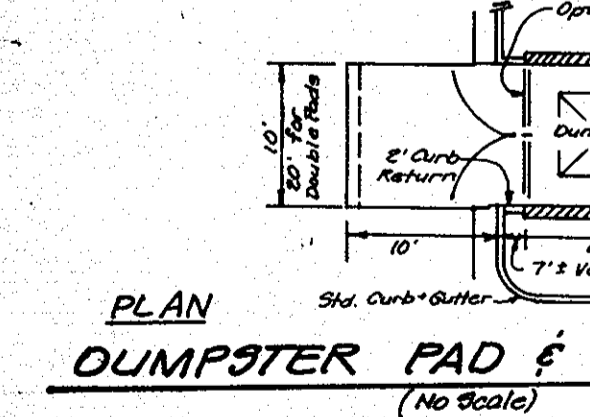
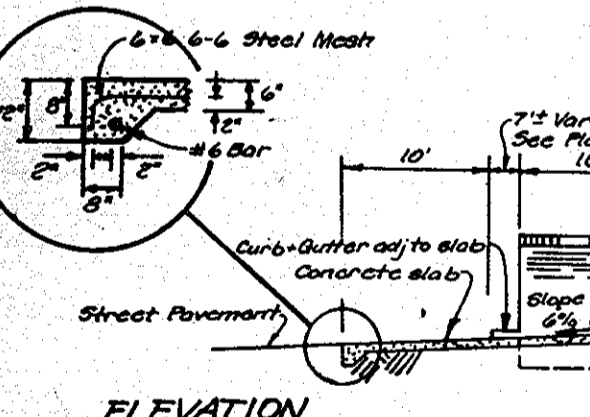

**Ex. Trap 5A (ROST) ST VI**

Drainage Area	6.8Ac
Storage Required	12,240 cu ft
Storage Provided	12,240 cu ft
Depth	4.0'
Top of Stone Crest	222.0
Bottom Elev.	217.0
Bottom Dimension	64' x 41'
Cleanout Elev.	219.0

**WOODLAND VILLAGE**  
 SECT 2 P 5066  
 AREA 3  
 ZONED-R 3C

Note: See previously approved plans P87-87 for ex. sediment and erosion control measures shown.

**ENGINEER'S CERTIFICATE**

I hereby certify that this plan for Erosion and Sediment Control represents a practical and workable plan based on my personal knowledge of the site conditions and that it was prepared in accordance with the requirements of the Howard Soil Conservation District.

G. NELSON  
 PROFESSIONAL ENGINEER  
 6-1-87 DATE

**DEVELOPER'S/BUILDER'S CERTIFICATE**

"We certify that all development and construction will be done according to this plan of development and plan for erosion and sediment control and that all responsible personnel involved in the construction project will have a Certificate of Attendance at a Dept. of Natural Resources Approved Training Program for the Control of Sediment and Erosion before beginning the project. I also authorize periodic on-site inspection by the Howard Soil Conservation District or their authorized agents, as are deemed necessary."

Richard Azrael 5/29/87  
 Signature of Developer/Builder Date

Reviewed for... *Harold* S.C.D.  
 and meets Technical Requirements  
 Signature: *Harold* 9-1-87  
 U.S. Soil Conservation Service

THIS DEVELOPMENT PLAN IS APPROVED FOR SOIL EROSION AND SEDIMENT CONTROL BY THE HOWARD SOIL CONSERVATION DISTRICT.

*Harold* 9/1/87  
 RECEIVED DATE

**APPROVED FOR PUBLIC WATER AND PUBLIC SEWERAGE SYSTEMS,**  
 HOWARD COUNTY HEALTH DEPARTMENT  
*James P. Jones* 9-4-87  
 COUNTY HEALTH OFFICER DATE

**APPROVED HOWARD COUNTY OFFICE OF PLANNING & ZONING**  
*William* 9.11.87  
 PLANNING DIRECTOR DATE

**APPROVED FOR PUBLIC WATER AND PUBLIC SEWERAGE, STORM DRAINAGE SYSTEMS AND PUBLIC ROADS**  
 HOWARD COUNTY DEPARTMENT OF PUBLIC WORKS  
*James P. Jones* 9/13/87  
 DIRECTOR DATE

**APPROVED FOR PUBLIC WATER AND PUBLIC SEWERAGE SYSTEMS AND PUBLIC ROADS**  
 HOWARD COUNTY DEPARTMENT OF PUBLIC WORKS  
*James P. Jones* 9-3-87  
 CHIEF BUREAU OF ENGINEERING DATE

**APPROVED DIVISION OF LAND DEVELOPMENT & ZONING ADMINISTRATION**  
 HOWARD COUNTY, MARYLAND  
 DATE 8-21-87

**CLARK · FINEFROCK & SACKETT**  
 ENGINEERS · PLANNERS · SURVEYORS

7135 Minnetonka Way Columbia, Maryland 21045

DESIGNED	E.T.	SCALE	1" = 30'
DRAWN	LAI	DRAWING	4 of 10
CHECKED	E.T.	JOB NO.	85-148
DATE	APRIL 1987	FILE NO.	85-1489E

**SEDIMENT & EROSION CONTROL PLAN**  
 LOTS 1 THRU 138  
**WOODLAND VILLAGE**  
 SECTION 1

1st ELECTION DISTRICT  
 HOWARD COUNTY, MARYLAND

FOR: Charou Builders, Inc.  
 8100 Woodland Stan Court  
 Ellicott City, Maryland 21045

Lot No.	STREET ADDRESS	Lot No.	STREET ADDRESS
29		32	
30		33	
31		34	
32		35	
33		36	
34		37	
35		38	
36		39	
37		40	
38		41	
39		42	
40		43	
41		44	
42		45	
43		46	
44		47	
45		48	
46		49	
47		50	
48		51	
49		52	
50		53	
51		54	
52		55	

- WATER & SEWER NOTES**
- All construction methods and materials for on-site private water & sewer systems shall follow the current edition of the Howard County Plumbing Code, supplemented by the Howard County Std. Details and Specs. Where necessary.
  - Sewer House Connections shall be built within 5 ft. of buildings, at a slope of 2.0% unless otherwise shown in plan.
  - Areas where water house connections are to be built shall be at final grade and connections shall be laid with a minimum cover of 3.5 ft. Water House Connections shall be seamless copper water tube, ASTM designation B88, soft temper, Type K.
  - Where sewer house connections are to be extended from public connections, the material shall be the same as the public portion.
  - All Sewer Mains shall be P.V.C., C.S.P.X., V.C.P.X. or A.C.P. class 2400.

UNIVERSITY OF MARYLAND  
L. 153 F.288  
ZONE: R-20

**Ex. Trap 3A (ROST) ST. VI**

Drainage Area	12.6 Ac.
Storage Required	22,680 cft
Storage Provided	22,680 cft
Depth	4.0'
Top of Stone Crest	318.0
Bottom Elev.	308.0
Bottom Damascion	101' x 80'
Cleanout Elev.	310.0

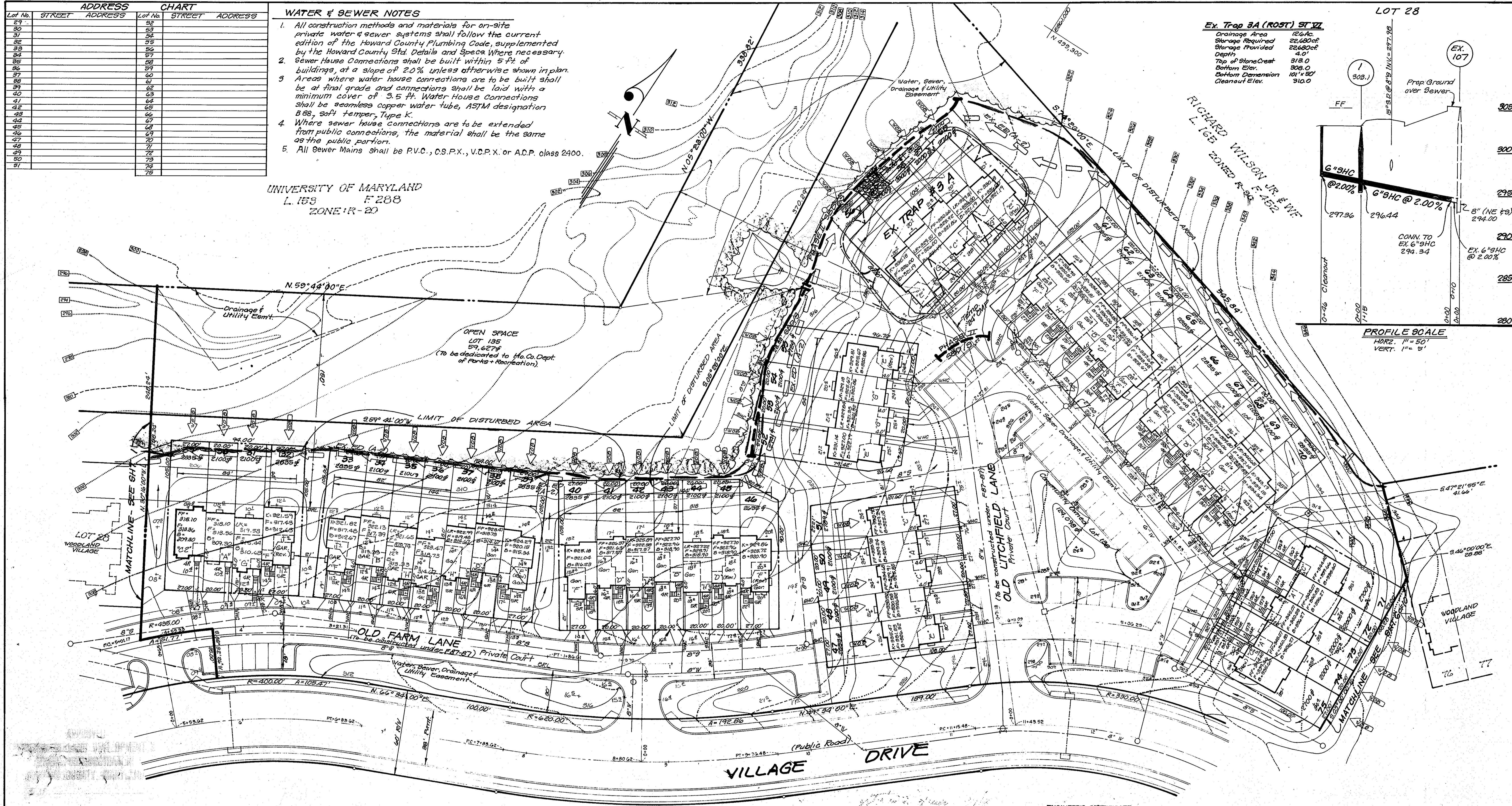
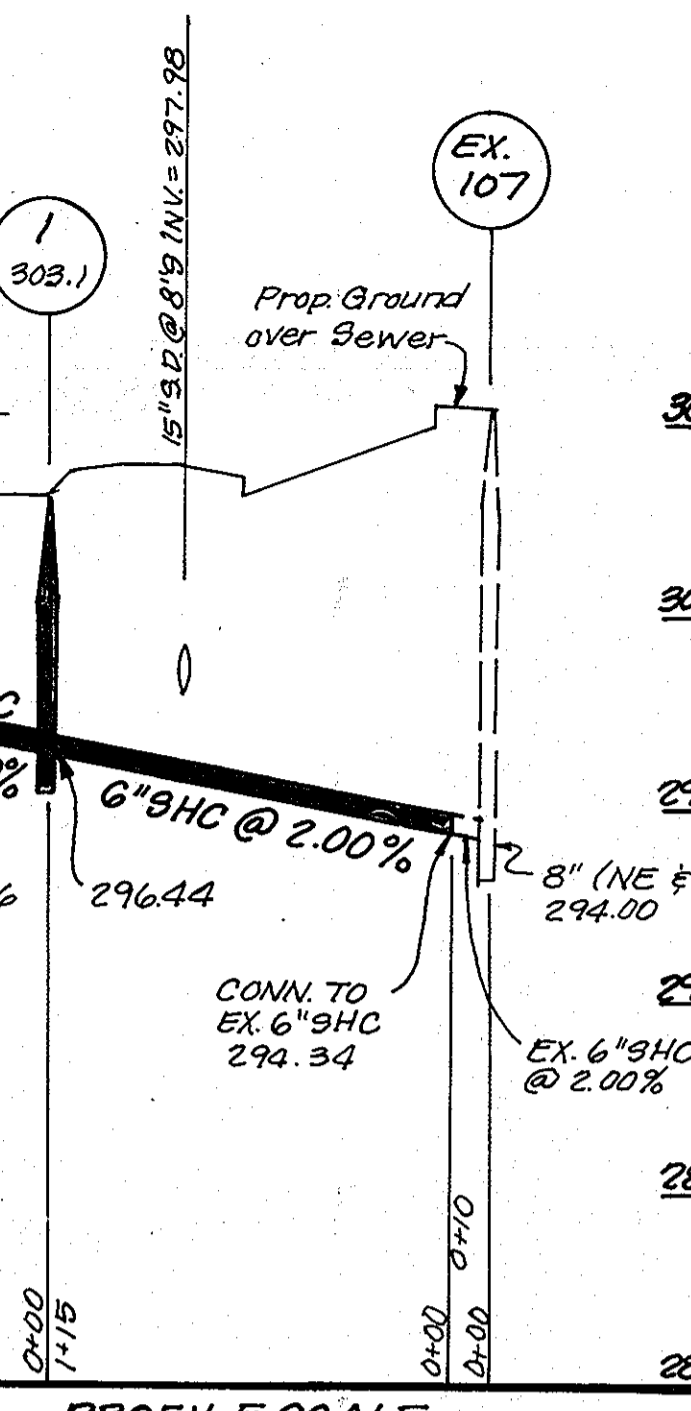

APPROVED: FOR PUBLIC WATER AND PUBLIC SEWERAGE SYSTEMS.  
HOWARD COUNTY HEALTH DEPARTMENT

*Joseph P. Populus* 9-4-87  
COUNTY HEALTH OFFICER DATE

APPROVED: HOWARD COUNTY OFFICE OF PLANNING AND ZONING

*W.P. Am...* 9-11-87  
PLANNING DIRECTOR DATE

*John W. Williams* 9-8-87  
CHIEF DIVISION OF LAND DEVELOPMENT AND ZONING ADMINISTRATION DATE

APPROVED: FOR PUBLIC WATER AND PUBLIC SEWERAGE, STORM DRAINAGE SYSTEMS AND PUBLIC ROADS  
HOWARD COUNTY DEPARTMENT OF PUBLIC WORKS

*Thomas J. ...* 9-3-87  
DIRECTOR DATE

*W.C. ...* 9-3-87  
CHIEF BUREAU OF ENGINEERING DATE

APPROVED  
DIVISION OF LAND DEVELOPMENT & ZONING ADMINISTRATION  
HOWARD COUNTY, MARYLAND  
DATE 8-21-87

*[Signature]*

Reviewed for... *Howard*... S.C.D.  
Name  
and meets Technical Requirements  
*[Signature]* 9-1-87  
Signature Date  
U.S. Soil Conservation Service

DEVELOPER'S/BUILDER'S CERTIFICATE

"I/We certify that all development and construction will be done according to this plan of development and plan for erosion and sediment control and that all responsible personnel involved in the construction project will have a Certificate of Attendance at a Dept. of Natural Resources Approved Training Program for the Control of Sediment and Erosion before beginning the project. I also authorize periodic on-site inspection by the Howard Soil Conservation District or their authorized agents, as deemed necessary."

*Richard A. ...* 5/29/87  
Signature of Developer/Builder Date

ENGINEER'S CERTIFICATE

"I hereby certify that this plan for Erosion and Sediment Control represents a practical and workable plan based on my personal knowledge of the site conditions and that it was prepared in accordance with the requirements of the Howard Soil Conservation District."

*G. Nelson* 6-1-87  
DATE

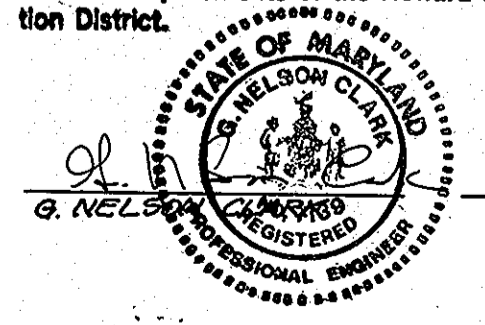

**CLARK · FINEFROCK & SACKETT**  
ENGINEERS · PLANNERS · SURVEYORS

7136 MINTREL WAY · COLUMBIA, MARYLAND 21045

DESIGNED: ET  
DRAWN: LAI  
CHECKED: ET  
DATE: April 1987

**SEDIMENT & EROSION CONTROL PLAN**  
LOTS 1 THRU 138  
SECTION 1

**WOODLAND VILLAGE**

1st ELECTION DISTRICT  
HOWARD COUNTY, MARYLAND

FOR: CHATEAU BUILDERS, INC.  
8100 Wooded Glen Court  
Ellicott City, Maryland 21043

SCALE: 1" = 30'  
DRAWING: 5 of 10  
JOB NO.: 85-148  
FILE NO.: 85-1485E

Ex. Top #1A (608T) ST V

Drainage Area 7.9 Ac  
 Storage Required 1620 cf  
 Storage Provided 1620 cf  
 Depth 3.0'  
 Top of Stone Crest 338.0  
 Bottom Elev. 334.0  
 Bottom Dimension 48' 4.9'  
 Cleareout Elev. 335.5'

No. REVISIONS DATE  
 1 Howard Soil Conservation District letter 6-18-87 7-23-87

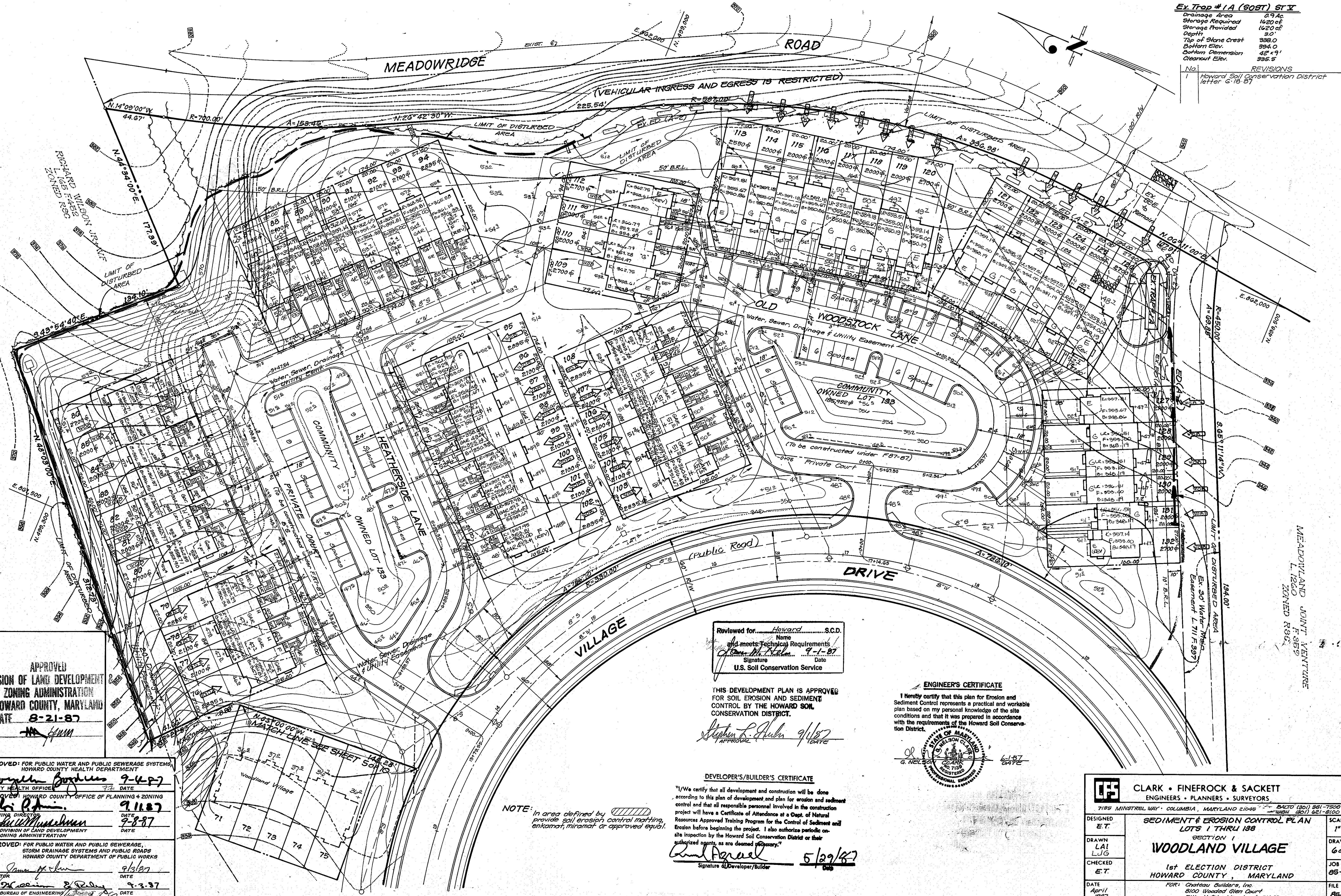

APPROVED  
 DIVISION OF LAND DEVELOPMENT  
 ZONING ADMINISTRATION  
 HOWARD COUNTY, MARYLAND  
 DATE 8-21-87

APPROVED FOR PUBLIC WATER AND PUBLIC SEWERAGE SYSTEMS  
 HOWARD COUNTY HEALTH DEPARTMENT  
 COUNTY HEALTH OFFICE DATE 7-4-87  
 APPROVED HOWARD COUNTY OFFICE OF PLANNING & ZONING  
 PLANNING DIRECTOR DATE 9-11-87  
 CHIEF DIVISION OF LAND DEVELOPMENT AND ZONING ADMINISTRATION DATE 7-8-87  
 APPROVED FOR PUBLIC WATER AND PUBLIC SEWERAGE,  
 STORM DRAINAGE SYSTEMS AND PUBLIC ROADS  
 HOWARD COUNTY DEPARTMENT OF PUBLIC WORKS  
 DIRECTOR DATE 9-13-87  
 CHIEF BUREAU OF ENGINEERING DATE 9-3-87

Reviewed for... Howard... S.C.D.  
 Name  
 and meets Technical Requirements  
 Signature Date 9-1-87  
 U.S. Soil Conservation Service

THIS DEVELOPMENT PLAN IS APPROVED FOR SOIL EROSION AND SEDIMENT CONTROL BY THE HOWARD SOIL CONSERVATION DISTRICT.  
 Signature Date 9/1/87

ENGINEER'S CERTIFICATE  
 I hereby certify that this plan for Erosion and Sediment Control represents a practical and workable plan based on my personal knowledge of the site conditions and that it was prepared in accordance with the requirements of the Howard Soil Conservation District.  
 Signature Date 6-18-87

DEVELOPER'S/BUILDER'S CERTIFICATE  
 I/We certify that all development and construction will be done according to this plan of development and plan for erosion and sediment control and that all responsible personnel involved in the construction project will have a Certificate of Attendance at a Dept. of Natural Resources Approved Training Program for the Control of Sediment and Erosion before beginning the project. I also authorize periodic on-site inspection by the Howard Soil Conservation District or their authorized agents as are deemed necessary.  
 Signature Date 5/29/87

NOTE: In area defined by [hatched symbol] provide soil erosion control matching, bankmat, miramat, or approved equal.

CLARK • FINEPROCK & SACKETT  
 ENGINEERS • PLANNERS • SURVEYORS  
 7195 MINSTREL WAY • COLUMBIA, MARYLAND 21046  
 (410) 271-8100

DESIGNED E.T.	SEDIMENT & EROSION CONTROL PLAN	SCALE 1" = 30'
DRAWN LAI LUG	LOTS 1 THRU 138	DRAWING 60#10
CHECKED E.T.	SECTION 1	JOB NO. 85-148
DATE April 1987	WOODLAND VILLAGE	FILE NO. 85-1482E
	1st ELECTION DISTRICT	
	HOWARD COUNTY, MARYLAND	
	FOR: Chateau Builders, Inc.	
	8100 Wooded Glen Court	
	Elliott City, Maryland 21043	



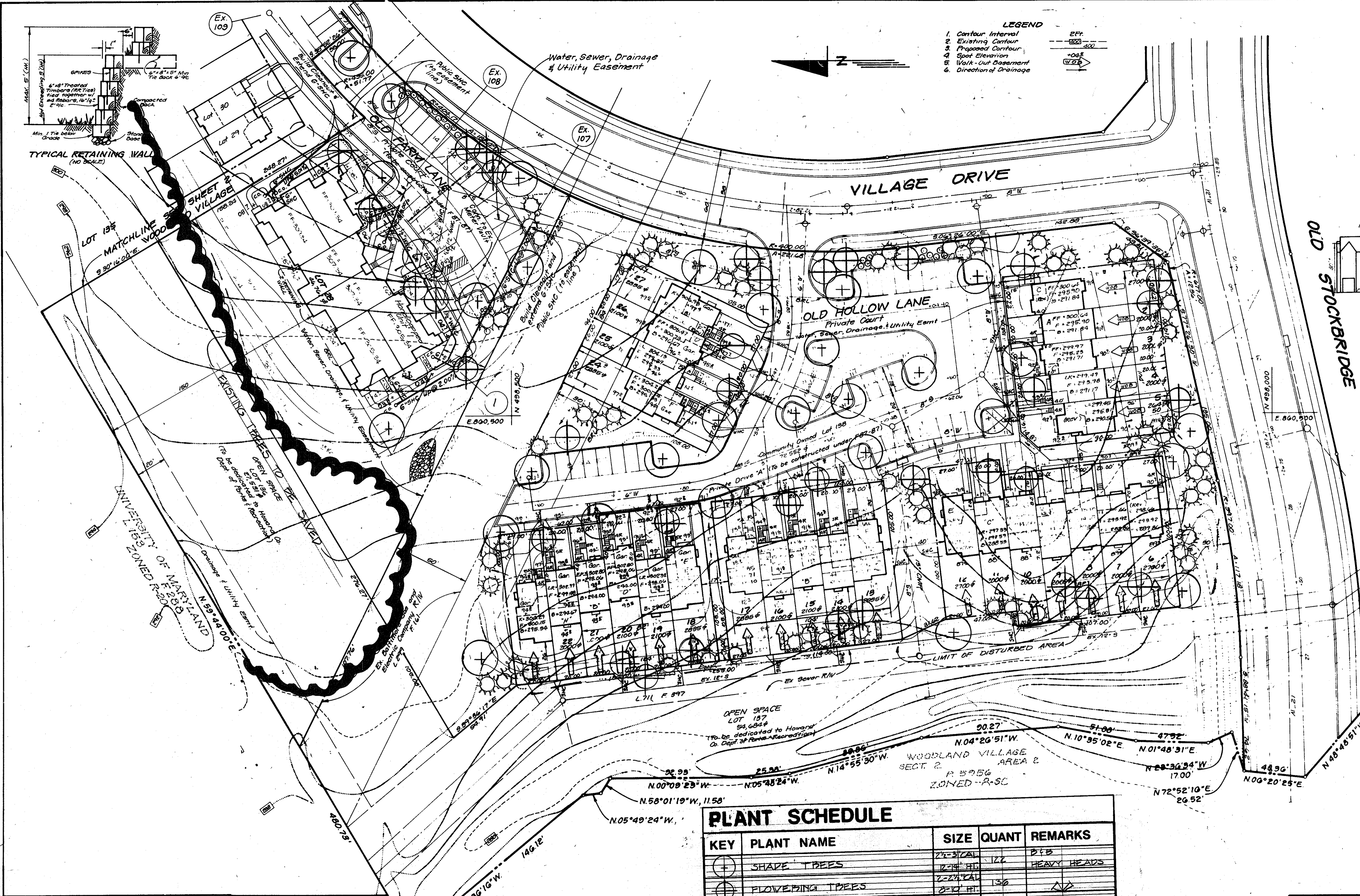

**LEGEND**

1. Contour Interval	2 FT.
2. Existing Contour	---
3. Proposed Contour	- - -
4. Spot Elevation	+0.0
5. Walk-Out Basement	W/O B
6. Direction of Drainage	→

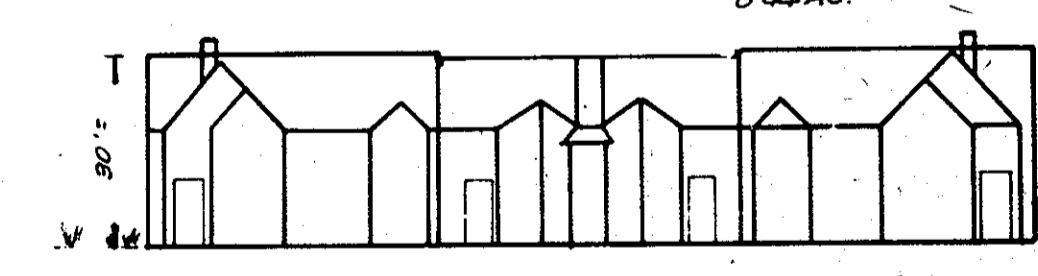
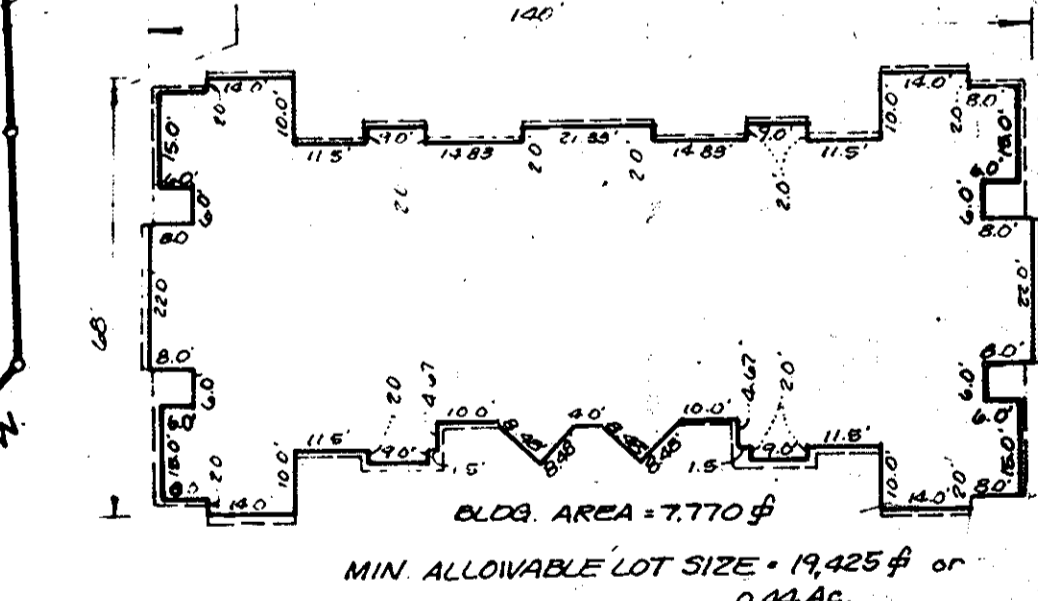
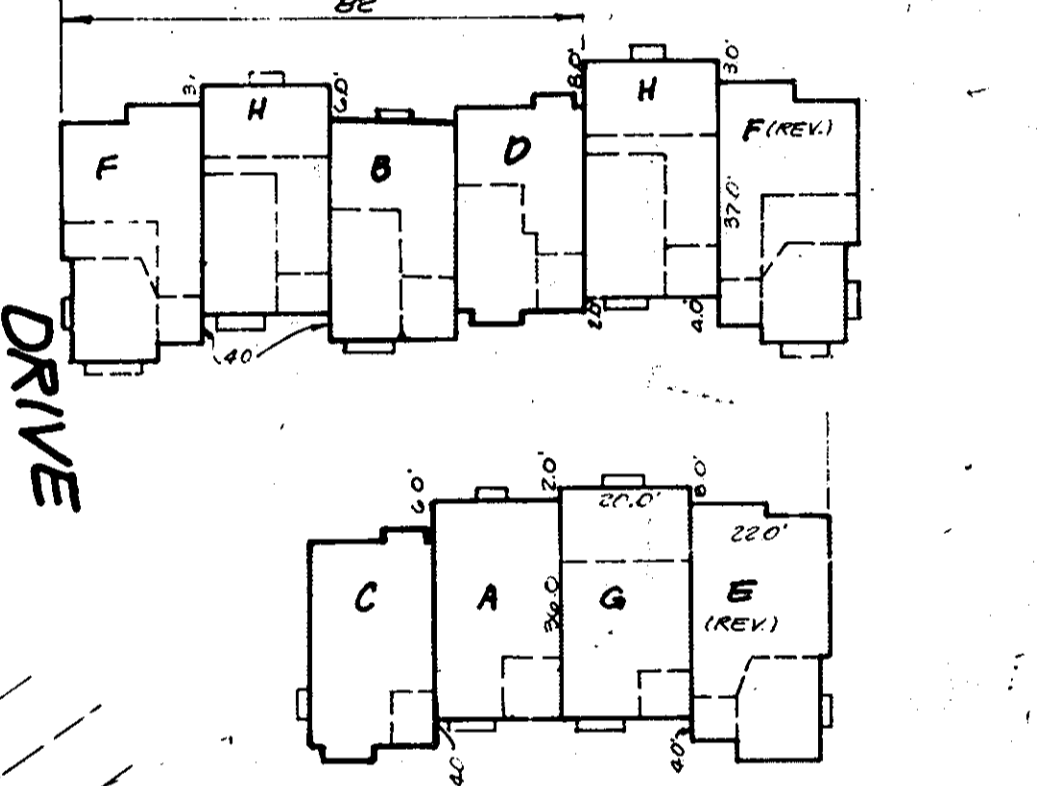
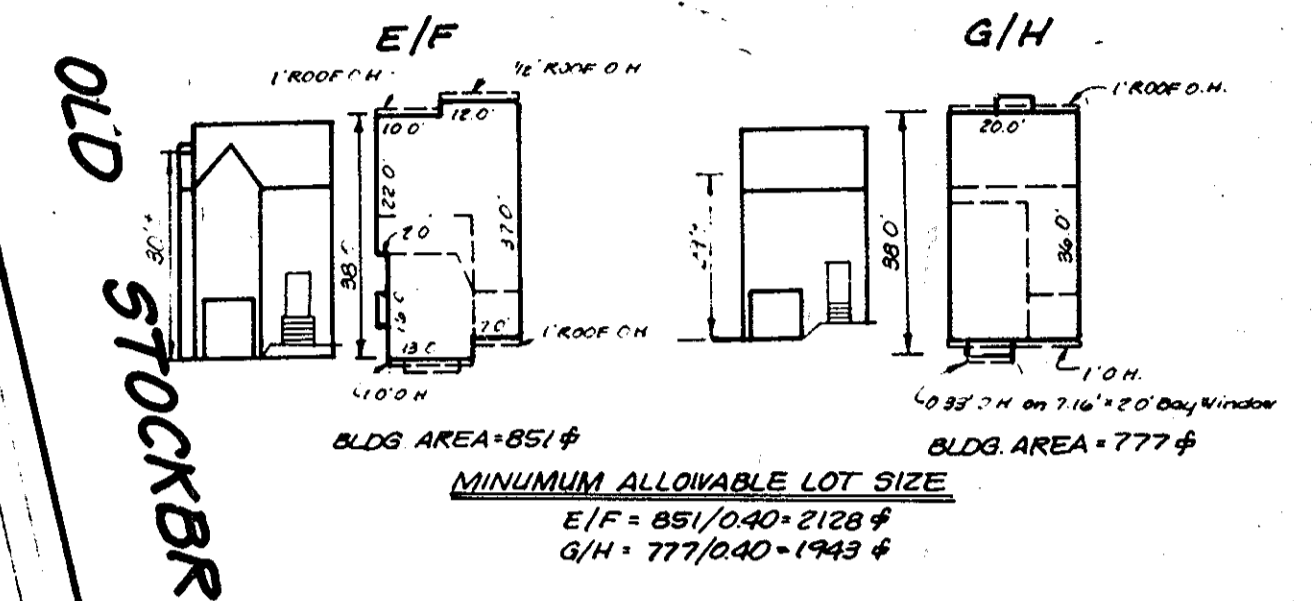
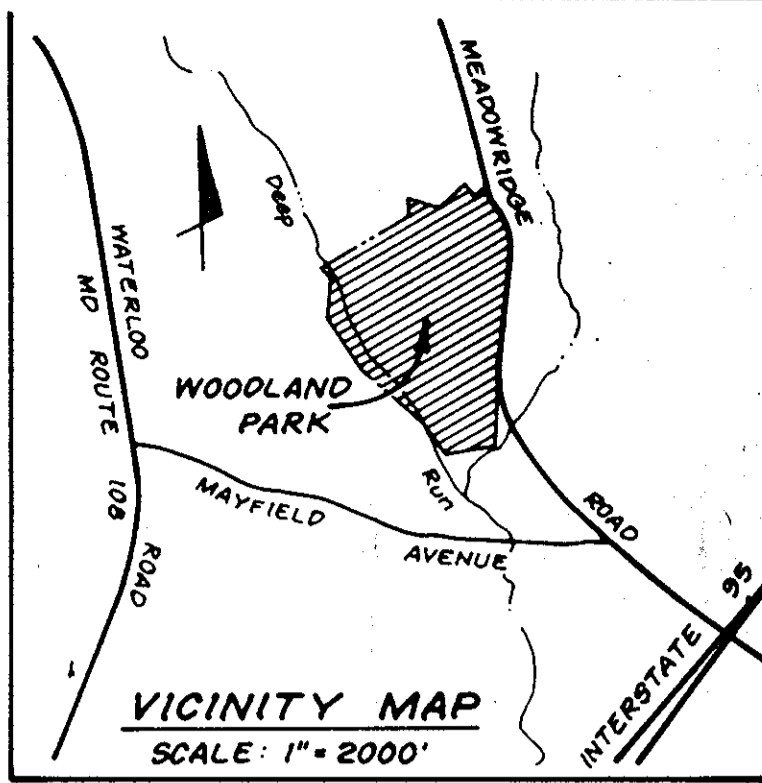

**PLANT SCHEDULE**

KEY	PLANT NAME	SIZE	QUANT	REMARKS
⊕	SHADE TREES	2 1/2-3" CAL	122	D/B
⊕	PROVEENING TREES	12-14" HD	130	HEAVY HEADS
⊕	EVERGREEN TREES	2-3" HD	204	D/B HEAVY
⊕	DECIDUOUS AND OR EVERGREEN SHRUBS	3-4" HD	91	

**NOTES:**

- CONTRACTOR SHALL VERIFY LOCATION OF ALL UNDERGROUND UTILITIES PRIOR TO DIGGING.
- ALL PLANTING SHALL BE DONE IN ACCORDANCE WITH THE ATTACHED SPECIFICATIONS.
- SUBSTITUTIONS MAY BE PERMITTED WITH THE APPROVAL OF THE LANDSCAPE ARCHITECT (621-8100).

APPROVED: FOR PUBLIC WATER AND PUBLIC SEWERAGE SYSTEMS.  
 HOWARD COUNTY HEALTH DEPARTMENT  
 COUNTY HEALTH OFFICER: *Joyce Boyles* 9-4-87  
 APPROVED: HOWARD COUNTY OFFICE OF PLANNING & ZONING  
 PLANNING DIRECTOR: *John W. Muschman* 9-11-87  
 APPROVED: FOR PUBLIC WATER AND PUBLIC SEWERAGE, STORM DRAINAGE SYSTEMS AND PUBLIC ROADS  
 HOWARD COUNTY DEPARTMENT OF PUBLIC WORKS  
 DIRECTOR: *James P. ...* 9-3-87  
 CHIEF BUREAU OF ENGINEERING

APPROVED  
 DIVISION OF LAND DEVELOPMENT  
 ZONING ADMINISTRATION  
 HOWARD COUNTY, MARYLAND  
 DATE: 8-21-87  
*M. MUM*

REVISED AS PER COMMENTS FROM HO. CO. OFFICE OF PLANNING & ZONING. (7.9.87 & 1.6.87)

Subdivision Name: Woodland Village	Section/Area: 3	Lot: 1-28
Plot #: 1	Block #: 104-0	Zone: R-2
Water Code:	Tax Zone #: 157	Elec. Dist. 15
	Sewer Code:	Canal No. 7

**CLARK · FINEFROCK & SACKETT**  
 ENGINEERS · PLANNERS · SURVEYORS  
 7135 Minnetonka Way, Columbia, Maryland 21045  
 (410) 981-7500

**LANDSCAPE PLANTING PLAN**  
 LOTS 1 THRU 158  
**WOODLAND VILLAGE**  
 SECTION 1

1st ELECTION DISTRICT  
 HOWARD COUNTY, MARYLAND

FOR: Chateau Builders, Inc.  
 8100 Wooded Glen Court  
 Ellicott City, Maryland 21043

SCALE: 1" = 30'  
 DRAWING: 8 of 10  
 JOB NO.: 85-148  
 FILE NO.: 85-1481-5

DATE: MAY 1987



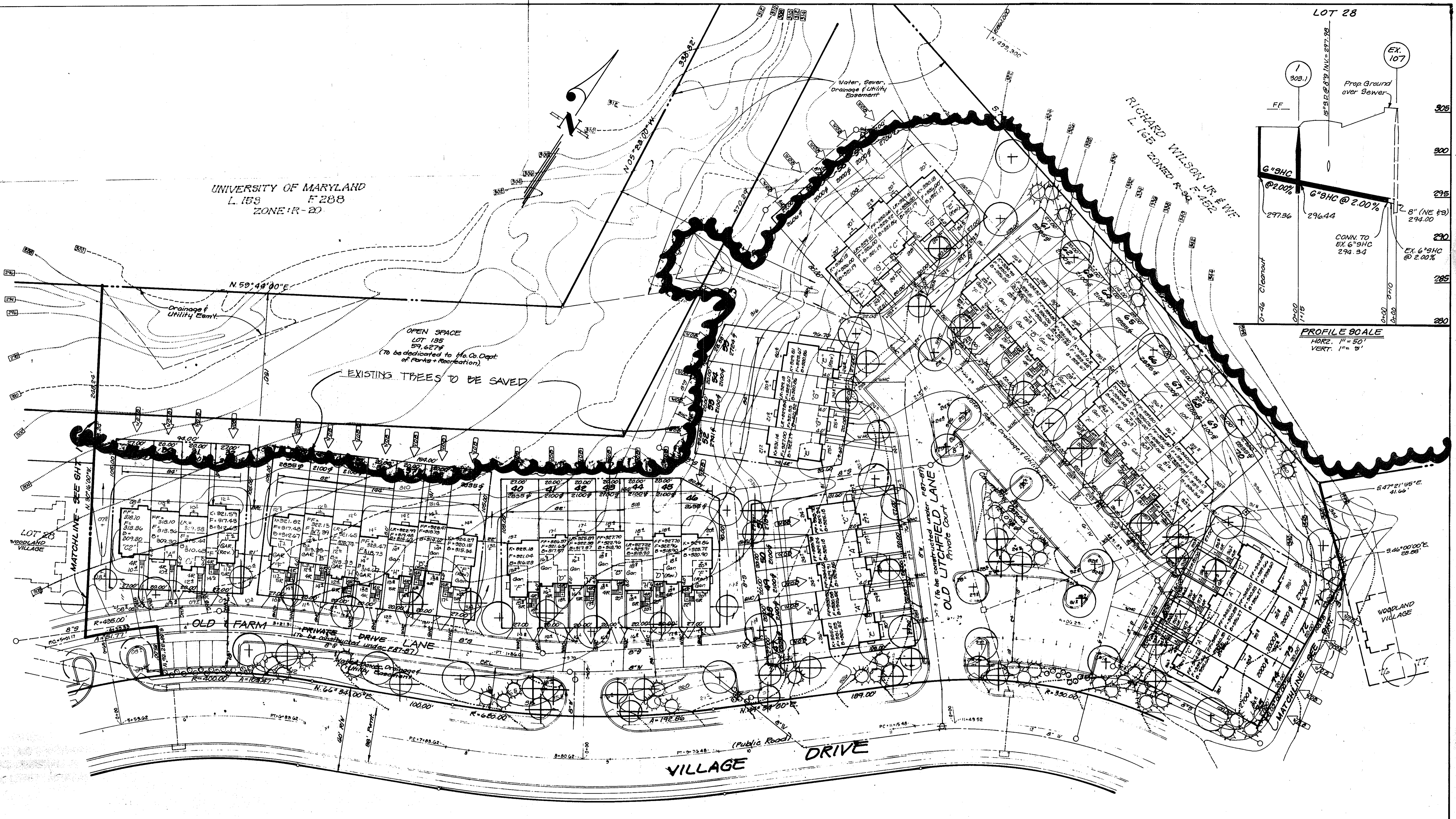

APPROVED: FOR PUBLIC WATER AND PUBLIC SEWERAGE SYSTEMS.  
 HOWARD COUNTY HEALTH DEPARTMENT  
 COUNTY HEALTH OFFICER *[Signature]* DATE 2-4-87  
 APPROVED: HOWARD COUNTY OFFICE OF PLANNING & ZONING  
 PLANNING DIRECTOR *[Signature]* DATE 9-11-87  
 CHIEF DIVISION OF LAND DEVELOPMENT AND ZONING ADMINISTRATION  
 APPROVED: FOR PUBLIC WATER AND PUBLIC SEWERAGE, STORM DRAINAGE SYSTEMS AND PUBLIC ROADS  
 HOWARD COUNTY DEPARTMENT OF PUBLIC WORKS  
 DIRECTOR *[Signature]* DATE 9-11-87  
 CHIEF BUREAU OF ENGINEERING *[Signature]* DATE 9-3-87

APPROVED  
 DIVISION OF LAND DEVELOPMENT & ZONING ADMINISTRATION  
 HOWARD COUNTY, MARYLAND  
 DATE 8-21-87  
*[Signature]*

<b>CLARK · FINEFROCK &amp; SACKETT</b> ENGINEERS · PLANNERS · SURVEYORS 7156 MINGREL WAY · COLUMBIA, MARYLAND 21046 Phone (301) 381-7500 Telex (301) 661-8100		
DESIGNED DBN	<b>LANDSCAPE PLANTING PLAN</b> LOTS 1 THRU 138 <b>WOODLAND VILLAGE</b> SECTION 1 1st ELECTION DISTRICT HOWARD COUNTY, MARYLAND	SCALE 1" = 30'
DRAWN DBN		DRAWING 9 of 10
CHECKED VHT		JOB NO. 85-148
DATE MAY 1987	FOR: CHATEAU BUILDERS, INC. 8100 Wooded Glen Court Ellicott City, Maryland 21043	FILE NO. 85-148 LS

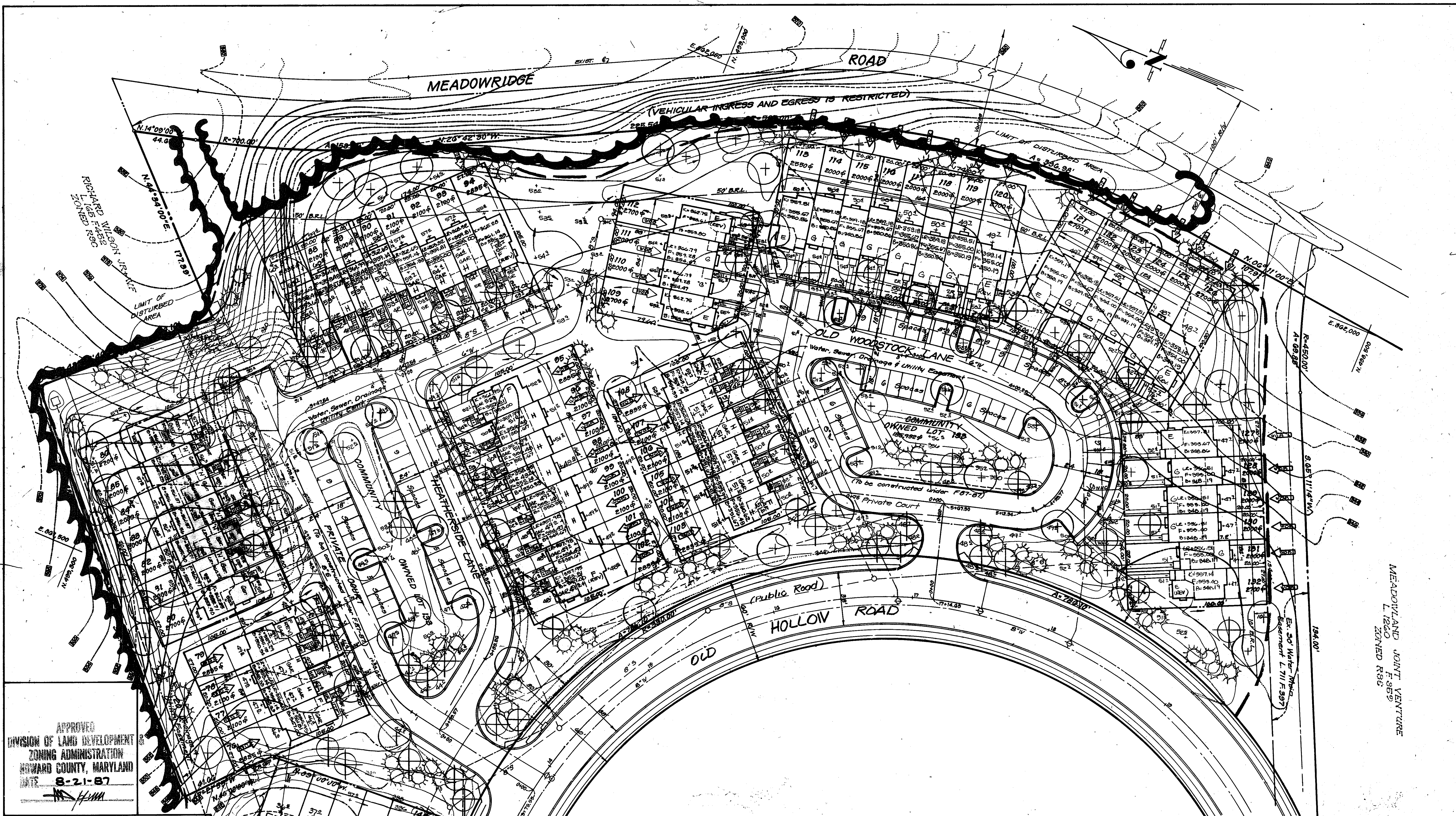

APPROVED  
 DIVISION OF LAND DEVELOPMENT  
 ZONING ADMINISTRATION  
 HOWARD COUNTY, MARYLAND  
 DATE 8-21-87

APPROVED FOR PUBLIC WATER AND PUBLIC SEWERAGE SYSTEMS  
 HOWARD COUNTY HEALTH DEPARTMENT  
 DATE 7-4-87

APPROVED: HOWARD COUNTY OFFICE OF PLANNING & ZONING  
 DATE 7-11-87

PLANNING DIRECTOR  
 DATE 9-2-87

APPROVED FOR PUBLIC WATER AND PUBLIC SEWERAGE,  
 STORM DRAINAGE SYSTEMS AND PUBLIC ROADS  
 HOWARD COUNTY DEPARTMENT OF PUBLIC WORKS  
 DATE 9-3-87



<b>CLARK • FINEROCK &amp; SACKETT</b> ENGINEERS • PLANNERS • SURVEYORS <small>7185 MINISTREL WAY • COLUMBIA, MARYLAND 21046          BALTO (301) 881-7500          WASH (202) 681-8100</small>		
DESIGNED KBN	LANDSCAPE PLANTING PLAN LOTS 1 THRU 120 SECTION 1	SCALE 1" = 30'
DRAWN KBN	<b>WOODLAND VILLAGE</b>	DRAWING 10 of 10
CHECKED VHT	1st ELECTION DISTRICT HOWARD COUNTY, MARYLAND	JOB NO. 85-148
DATE MAY 1987	FOR: Chateau Builders, Inc. 8100 Wooded Glen Court Ellicott City, Maryland 21048	FILE NO. 85-148.1.S