

STONE OUTLET
SEDIMENT TRAP

DRAINAGE AREA
VOLUME REQUIRED
VOLUME PROVIDED
TOP DIMENSIONS
BOTTOM DIMENSIONS
SIDE SLOPES
DEPTH
CREST ELEVATION
CLEANOUT ELEVATION

1.38 AC.
92 CU. YDS.
92 CU. YDS.
30 X 52' (@445.0)
22 X 44' (@447.0)
2:1
7.0'
449.0
446.0

E 888190
N 145800

Lot #	Address
97	4482 CROSS COUNTRY DRIVE
98	4480
99	4480
00	4484
01	4488
02	4492
03	4496
04	4481
05	4403 SOUTH MEADOW COURT
06	4427
07	4411
08	4415
09	4419
10	4423
11	4427
12	4431
13	4435
14	4439
15	4443
16	4447
17	4451
18	4455
19	4459
20	4463
21	4467
22	4471
23	4475
24	4479
25	4483
26	4487
27	4491
28	4495
29	4499
30	4503
31	4507
32	4511
33	4515
34	4519
35	4523
36	4527
37	4531
38	4535
39	4539
40	4543
41	4547
42	4551
43	4555
44	4559
45	4563
46	4567
47	4571
48	4575
49	4579
50	4583
51	4587
52	4591
53	4595
54	4599
55	4603
56	4607
57	4611
58	4615
59	4619
60	4623
61	4627
62	4631
63	4635
64	4639
65	4643
66	4647
67	4651
68	4655
69	4659
70	4663
71	4667
72	4671
73	4675
74	4679
75	4683
76	4687
77	4691
78	4695
79	4699
80	4703
81	4707
82	4711
83	4715
84	4719
85	4723
86	4727
87	4731
88	4735
89	4739
90	4743
91	4747
92	4751
93	4755
94	4759
95	4763
96	4767
97	4771
98	4775
99	4779
00	4783
01	4787
02	4791
03	4795
04	4799
05	4803
06	4807
07	4811
08	4815
09	4819
10	4823
11	4827
12	4831
13	4835
14	4839
15	4843
16	4847
17	4851
18	4855
19	4859
20	4863
21	4867
22	4871
23	4875
24	4879
25	4883
26	4887
27	4891
28	4895
29	4899
30	4903
31	4907
32	4911
33	4915
34	4919
35	4923
36	4927
37	4931
38	4935
39	4939
40	4943
41	4947
42	4951
43	4955
44	4959
45	4963
46	4967
47	4971
48	4975
49	4979
50	4983
51	4987
52	4991
53	4995
54	4999
55	5003
56	5007
57	5011
58	5015
59	5019
60	5023
61	5027
62	5031
63	5035
64	5039
65	5043
66	5047
67	5051
68	5055
69	5059
70	5063
71	5067
72	5071
73	5075
74	5079
75	5083
76	5087
77	5091
78	5095
79	5099
80	5103
81	5107
82	5111
83	5115
84	5119
85	5123
86	5127
87	5131
88	5135
89	5139
90	5143
91	5147
92	5151
93	5155
94	5159
95	5163
96	5167
97	5171
98	5175
99	5179
00	5183
01	5187
02	5191
03	5195
04	5199
05	5203
06	5207
07	5211
08	5215
09	5219
10	5223
11	5227
12	5231
13	5235
14	5239
15	5243
16	5247
17	5251
18	5255
19	5259
20	5263
21	5267
22	5271
23	5275
24	5279
25	5283
26	5287
27	5291
28	5295
29	5299
30	5303
31	5307
32	5311
33	5315
34	5319
35	5323
36	5327
37	5331
38	5335
39	5339
40	5343
41	5347
42	5351
43	5355
44	5359
45	5363
46	5367
47	5371
48	5375
49	5379
50	5383
51	5387
52	5391
53	5395
54	5399
55	5403
56	5407
57	5411
58	5415
59	5419
60	5423
61	5427
62	5431
63	5435
64	5439
65	5443
66	5447
67	5451
68	5455
69	5459
70	5463
71	5467
72	5471
73	5475
74	5479
75	5483
76	5487
77	5491
78	5495
79	5499
80	5503
81	5507
82	5511
83	5515
84	5519
85	5523
86	5527
87	5531
88	5535
89	5539
90	5543
91	5547
92	5551
93	5555
94	5559
95	5563
96	5567
97	5571
98	5575
99	5579
00	5583
01	5587
02	5591
03	5595
04	5599
05	5603
06	5607
07	5611
08	5615
09	5619
10	5623
11	5627
12	5631
13	5635
14	5639
15	5643
16	5647
17	5651
18	5655
19	5659
20	5663
21	5667
22	5671
23	5675
24	5679
25	5683
26	5687
27	5691
28	5695
29	5699
30	5703
31	5707
32	5711
33	5715
34	5719
35	5723
36	5727
37	5731
38	5735
39	5739
40	5743
41	5747
42	5751
43	5755
44	5759
45	5763
46	5767
47	5771
48	5775
49	5779
50	5783
51	5787
52	5791
53	5795
54	5799
55	5803
56	5807
57	5811
58	5815
59	5819
60	5823
61	5827
62	5831
63	5835
64	5839
65	5843
66	5847
67	5851
68	5855
69	5859
70	5863
71	5867
72	5871
73	5875
74	5879
75	5883
76	5887
77	5891
78	5895
79	5899
80	5903
81	5907
82	5911
83	5915
84	5919
85	5923
86	5927
87	5931
88	5935
89	5939
90	5943
91	5947
92	5951
93	5955
94	5959
95	5963
96	5967
97	5971
98	5975
99	5979
00	5983
01	5987
02	5991
03	5995
04	5999
05	6003
06	6007
07	6011
08	6015
09	6019
10	6023
11	6027
12	6031
13	6035
14	6039
15	6043
16	6047
17	6051
18	6055
19	6059
20	6063
21	6067
22	6071
23	6075
24	6079
25	6083
26	6087
27	6091
28	6095
29	6099
30	6103
31	6107
32	6111
33	6115
34	6119
35	6123
36	6127
37	6131
38	6135
39	6139
40	6143
41	6147
42	6151
43	6155
44	6159
45	6163
46	6167
47	6171
48	6175
49	6179
50	6183
51	6187
52	6191
53	6195
54	6199
55	6203
56	6207
57	6211
58	6215
59	6219
60	6223
61	6227
62	6231
63	6235
64	6239
65	6243
66	6247
67	6251
68	6255
69	6259
70	6263
71	6267
72	6271
73	6275
74	6279
75	6283
76	6287
77	6291
78	6295
79	6299
80	6303
81	6307
82	6311
83	6315
84	6319
85	6323
86	6327
87	6331
88	6335
89	6339
90	6343
91	6347
92	6351
93	6355
94	6359
95	6363
96	6367
97	6371
98	6375
99	6379
00	6383
01	6387
02	6391
03	6395
04	6399
05	6403
06	6407
07	6411
08	6415
09	6419
10	6423
11	6427
12	6431
13	6435
14	6439
15	6443
16	6447
17	6451
18	6455
19	6459
20	6463
21	6467
22	6471
23	6475
24	6479
25	6483
26	6487
27	6491
28	6495
29	6499
30	6503
31	6507
32	6511
33	6515
34	6519
35	6523
36	6527
37	6531
38	6535
39	6539
40	6543
41	6547
42	6551
43	6555
44	6559
45	6563
46	6567
47	6571
48	6575
49	6579
50	6583
51	6587
52	6591
53	6595
54	6599
55	6603
56	6607
57	6611
58	6615
59	6619
60	6623
61	6627
62	6631
63	6635
64	6639
65	6643
66	6647
67	6651
68	6655
69	6659
70	6663
71	6667

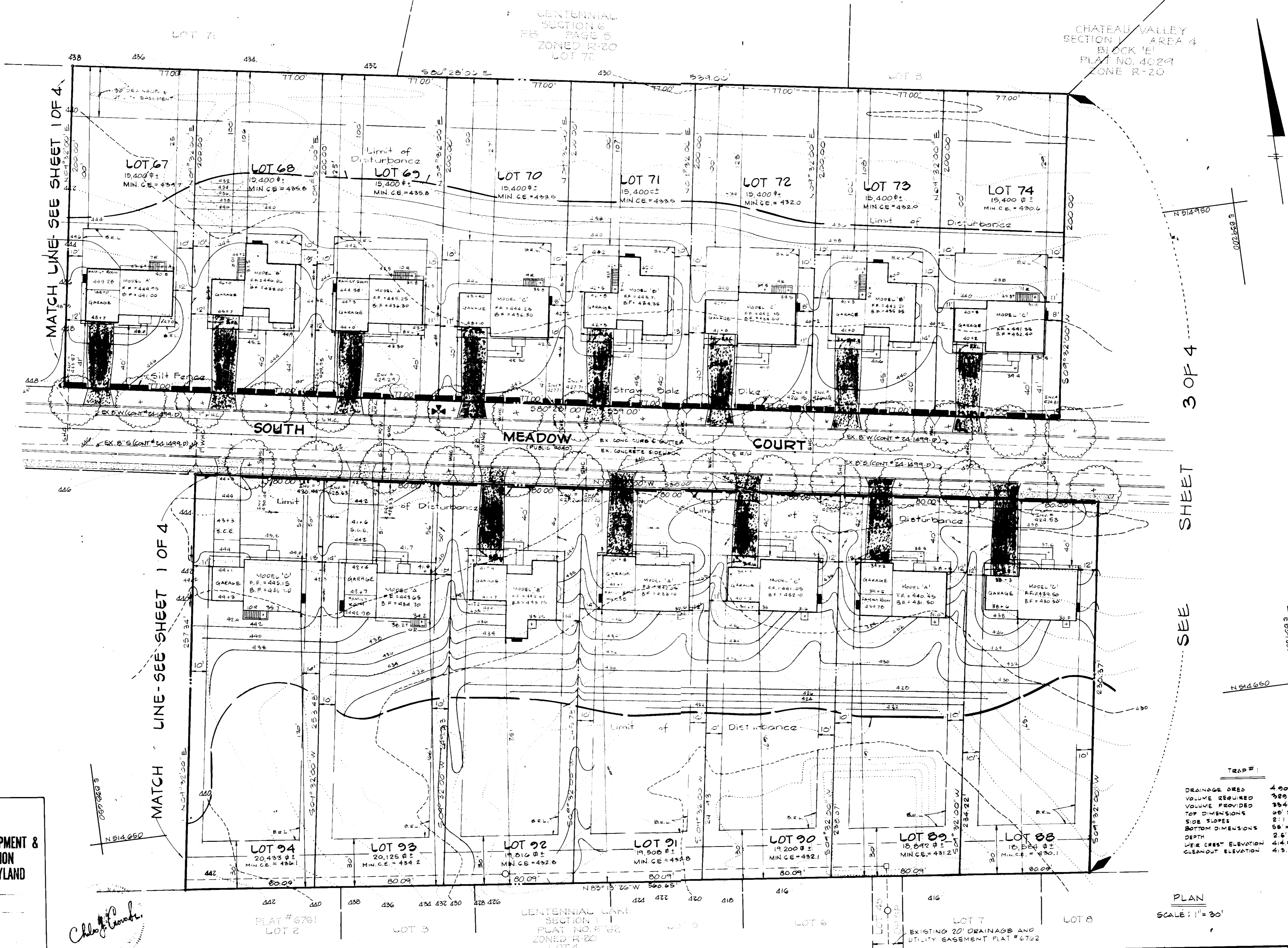

3 OF 4 SHEET SEE

APPROVED
DIVISION OF LAND DEVELOPMENT &
ZONING ADMINISTRATION
HOWARD COUNTY, MARYLAND
DATE 5-8-87

TRAP #	
DRAINAGE DEEP	4.90 ACI
VOLUME REQUIRED	389 CU YDS
VOLUME PROVIDED	364 CU YDS
TOP DIMENSIONS	60' X 62'
SIDE SLOPES	2:1
BOTTOM DIMENSIONS	58' X 52'
DEPTH	2.5'
WEIR CREST ELEVATION	44.50
CLEANOUT ELEVATION	43.00

OWNER / DEVELOPER
CHATEAU BUILDERS
8100 WOODED GLEN COURT
ELLCOTT CITY, MARYLAND 21043
(301) 799-5001

PLAN
SCALE: 1" = 30'

FISHER, COLLINS & CARTER, INC.
CIVIL ENGINEERS & LAND SURVEYORS
8388 COURT AVENUE
ELLCOTT CITY, MARYLAND 21043
(301) 461-2855

ENGINEER'S CERTIFICATE
I HEREBY CERTIFY THAT THIS PLAN FOR EROSION AND SEDIMENT CONTROL REPRESENTS A PRACTICAL AND WORKABLE PLAN BASED ON MY PERSONAL KNOWLEDGE OF THE SITE CONDITIONS AND THAT IT WAS PREPARED IN ACCORDANCE WITH THE REQUIREMENTS OF THE HOWARD SOIL CONSERVATION DISTRICT.

Robert P. Carter
SIGNATURE OF ENGINEER
6/20/87
DATE

DEVELOPER'S CERTIFICATE
"I/WE CERTIFY THAT ALL DEVELOPMENT AND CONSTRUCTION WILL BE DONE ACCORDING TO THIS PLAN OF DEVELOPMENT AND PLAN FOR EROSION AND SEDIMENT CONTROL AND THAT ALL RESPONSIBLE PERSONNEL INVOLVED IN THE CONSTRUCTION PROJECT WILL HAVE A CERTIFICATE OF ATTENDANCE AT A DEPARTMENT OF NATURAL RESOURCES APPROVED TRAINING PROGRAM FOR THE CONTROL OF SEDIMENT AND EROSION BEFORE BEGINNING THE PROJECT. I ALSO AUTHORIZE PERIODIC ONSITE INSPECTION BY THE HOWARD SOIL CONSERVATION DISTRICT OR THEIR AUTHORIZED AGENTS, AS ARE DEEMED NECESSARY."

Samuel A. Asrael
SIGNATURE OF DEVELOPER
6/20/87
DATE

REVIEWED FOR HOWARD SOIL CONSERVATION DISTRICT AND MEETS TECHNICAL REQUIREMENTS

J. Helms
DATE 6/24/87

U.S. SOIL CONSERVATION SERVICE

THIS DEVELOPMENT IS APPROVED FOR EROSION AND SEDIMENT CONTROL BY THE HOWARD SOIL CONSERVATION DISTRICT.

APPROVED:
Stephen L. Hahn
DATE 6/26/87
DISTRICT OFFICER
HOWARD SOIL CONSERVATION DISTRICT

APPROVED OFFICE OF PLANNING AND ZONING

Upham
DATE 7-27-87
PLANNING DIRECTOR

John W. Mueselmann
DATE 7-24-87
CHIEF, DIVISION OF LAND DEVELOPMENT AND ZONING ADMINISTRATION

APPROVED HOWARD COUNTY HEALTH DEPARTMENT FOR PUBLIC WATER AND SEWERAGE SYSTEMS

Joan Zaulin
DATE 7-20-87
HEALTH OFFICER

APPROVED DEPARTMENT OF PUBLIC WORKS FOR PUBLIC WATER & SEWER AND STORM DRAINAGE SYSTEMS AND ROADS.

James J. Lewis
DATE 7/21/87
DIRECTOR, PUBLIC WORKS

William B. Kelly
DATE 7-20-87
CHIEF, BUREAU OF ENGINEERING

SUBDIVISION	SECTION/AREA	LOT NOS
THE WILLOWS	2	97, 80, 101-107
PLAT NO./L.F.	BLOCK NO.	ZONE
7297-7240	1 & 2	R-20
TAX/ZONE	ELEC. DIST.	CENSUS TR.
30	2ND	6023-01
WATER CODE	SEWER CODE	
F-10	3702000	

SITE DEVELOPMENT PLAN
THE WILLOWS
SECTION 2
LOT 57-97

TAX MAP 30 PARCEL 215
2ND ELECTION DISTRICT HOWARD COUNTY, MARYLAND
SCALE: 1" = 30' SHEET 3 OF 4 April 7, 1987
SDP-67-201

SEDIMENT BASIN	
DRAINAGE AREA	12.41 AC ±
VOLUME REQUIRED	831 CU. YDS.
VOLUME PROVIDED	1246 CU. YDS.
TOP DIMENSIONS	281' X 58'
BOTTOM DIMENSIONS	209' X 46'
SIDE SLOPES	3:1
DEPTH	3.0
EMERGENCY SPILLWAY	422.25
CREST ELEVATION	400.0
CUTANOUT ELEVATION	400.0

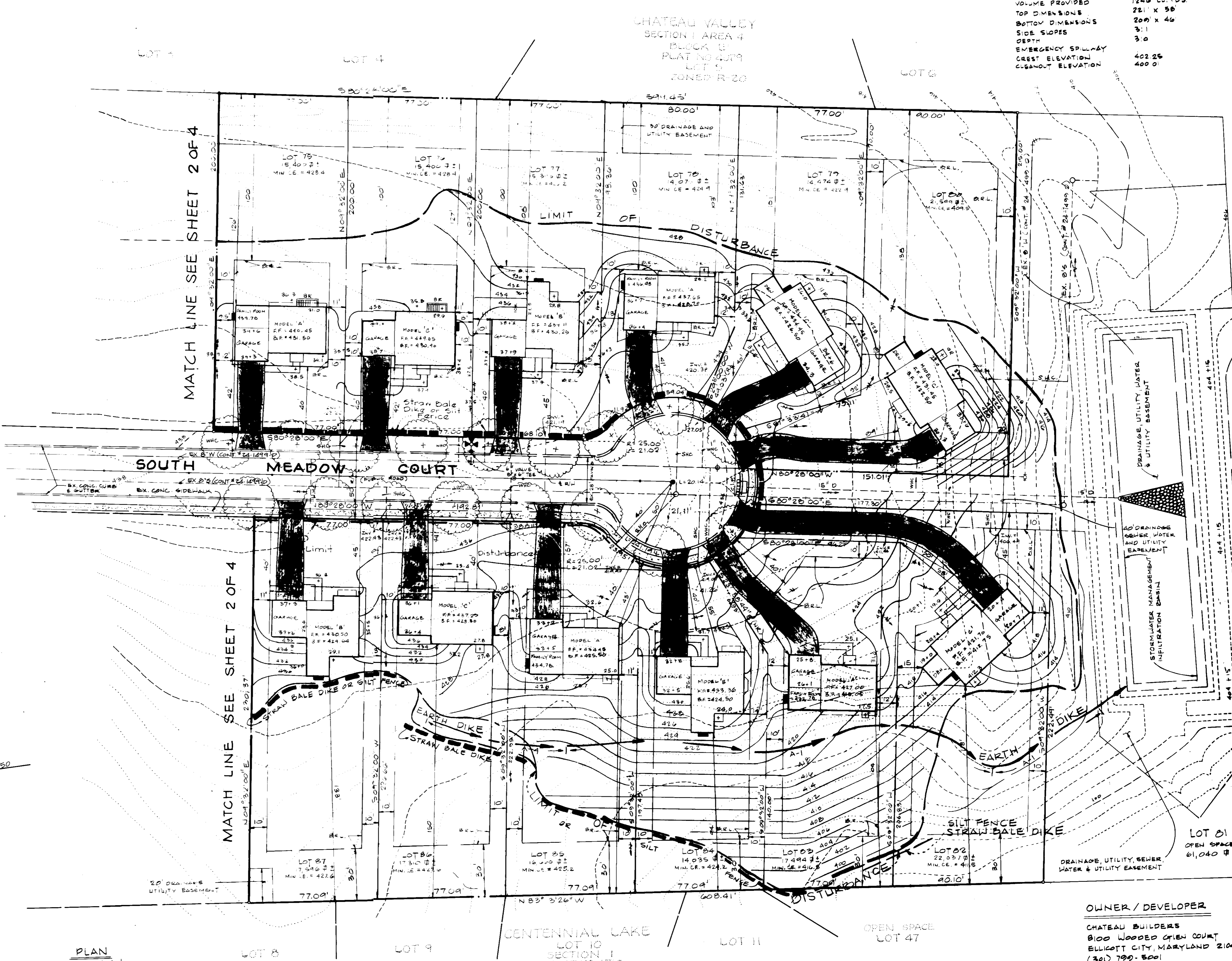

APPROVED
DIVISION OF LAND DEVELOPMENT & ZONING ADMINISTRATION
HOWARD COUNTY, MARYLAND
DATE 5-8-87



FISHER, COLLINS & CARTER, INC.
CIVIL ENGINEERS & LAND SURVEYORS
8388 COURT AVENUE
ELLICOTT CITY, MARYLAND 21043
(301) 461-2855

ENGINEER'S CERTIFICATE
I HEREBY CERTIFY THAT THIS PLAN FOR EROSION AND SEDIMENT CONTROL REPRESENTS A PRACTICAL AND WORKABLE PLAN BASED ON MY PERSONAL KNOWLEDGE OF THE SITE CONDITIONS AND THAT IT WAS PREPARED IN ACCORDANCE WITH THE REQUIREMENTS OF THE HOWARD SOIL CONSERVATION DISTRICT.

Signature: Charles J. Fisher
Date: 4/23/87

DEVELOPER'S CERTIFICATE
"I/WE CERTIFY THAT ALL DEVELOPMENT AND CONSTRUCTION WILL BE DONE ACCORDING TO THIS PLAN OF DEVELOPMENT AND PLAN FOR EROSION AND SEDIMENT CONTROL AND THAT ALL RESPONSIBLE PERSONNEL INVOLVED IN THE CONSTRUCTION PROJECT WILL HAVE A CERTIFICATE OF ATTENDANCE AT A DEPARTMENT OF NATURAL RESOURCES APPROVED TRAINING PROGRAM FOR THE CONTROL OF SEDIMENT AND EROSION BEFORE BEGINNING THE PROJECT. I ALSO AUTHORIZE PERIODIC ONSITE INSPECTION BY THE HOWARD SOIL CONSERVATION DISTRICT OR THEIR AUTHORIZED AGENTS, AS ARE DEEMED NECESSARY."

Signature: Ann A. Israel
Date: 4/26/87

REVIEWED FOR HOWARD SOIL CONSERVATION DISTRICT AND MEETS TECHNICAL REQUIREMENTS

Signature: J. Kelmitz
Date: 4/26/87

U.S. SOIL CONSERVATION SERVICE

THIS DEVELOPMENT IS APPROVED FOR EROSION AND SEDIMENT CONTROL BY THE HOWARD SOIL CONSERVATION DISTRICT.

Signature: Stephen L. Hahn
Date: 4/26/87

DISTRICT HOWARD SOIL CONSERVATION DISTRICT

APPROVED: OFFICE OF PLANNING AND ZONING

Signature: [Signature]
Date: 7-27-87

PLANNING DIRECTOR

Signature: [Signature]
Date: 7-27-87

CHIEF, DIVISION OF LAND DEVELOPMENT AND ZONING ADMINISTRATION

APPROVED: HOWARD COUNTY HEALTH DEPARTMENT FOR PUBLIC WATER AND SEWERAGE SYSTEMS

Signature: Joyce W. [Signature]
Date: 7-21-87

HEALTH OFFICER

APPROVED: DEPARTMENT OF PUBLIC WORKS FOR PUBLIC WATER & SEWER AND STORM DRAINAGE SYSTEMS AND ROADS.

Signature: James A. [Signature]
Date: 7/21/87

DIRECTOR, PUBLIC WORKS

Signature: [Signature]
Date: 7-20-87

CHIEF, BUREAU OF ENGINEERING

SUBDIVISION: THE WILLOWS
SECTION/AREA: 2
LOT NOS.: 57-80, 81, 82

PLAT NO./L.F.: 1231-7140
BLOCK NO.: 102
ZONE: R-20
TAX/ZONE: 30
ELEC. DIST.: 2ND
CENSUS TR.: 0005.01

WATER CODE: F-12
SEWER CODE: 9720200

SITE DEVELOPMENT PLAN
THE WILLOWS
SECTION 2
LOTS 57-82

TAX MAP 30 PARCEL 213
2ND ELECTION DISTRICT HOWARD COUNTY, MARYLAND
SCALE: 1"=30' SHEET 3 OF 4 April 7, 1987
SDP-87-201

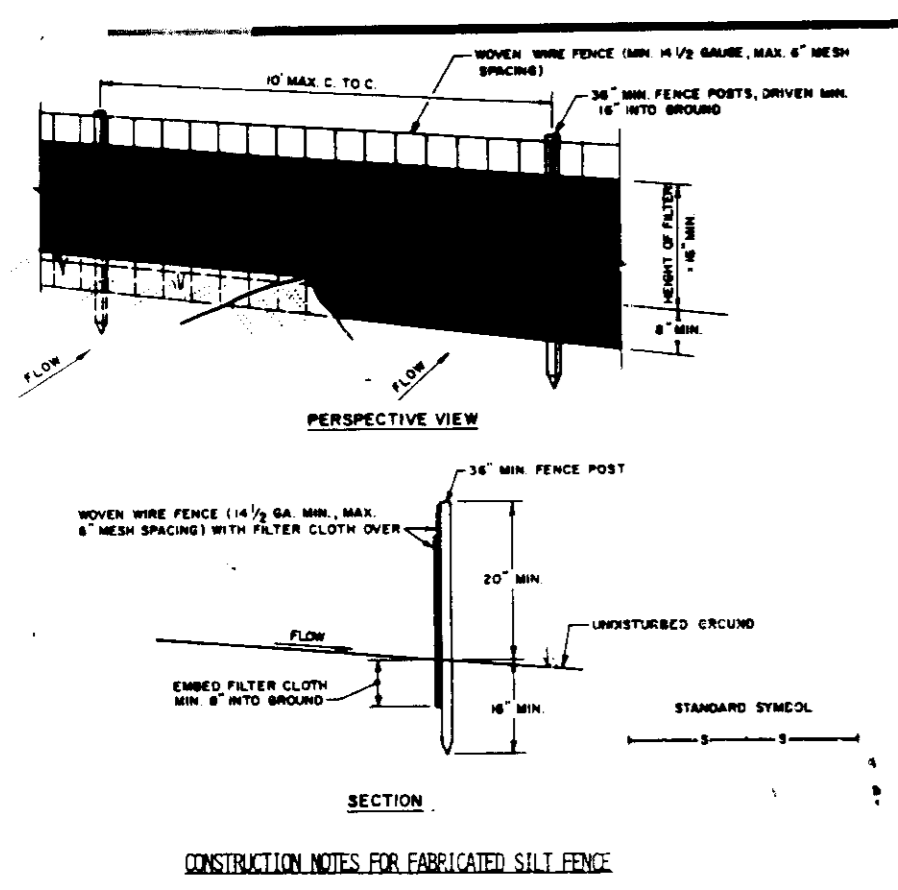

- CONSTRUCTION NOTES FOR FABRICATED SILT FENCE:**
- MONY WIRE FENCE TO BE FASTENED SECURELY TO WOOD POSTS WITH WIRE TIES OR STAPLES.
 - FILTER CLOTH TO BE FASTENED SECURELY TO MONY WIRE FENCE WITH TIES SPACED EVERY 4" TO MAX. 6" ON SLOPE.
 - MONY WIRE FENCE (14" GA. MIN. MAX. 16" MAX. SPACING) WITH FILTER CLOTH OVER.
 - WHEN THE SECTIONS OF FILTER CLOTH ADJOIN EACH OTHER THEY SHALL BE OVERLAPPED BY SIX INCHES AND FOLDED.
 - MAINTENANCE SHALL BE PERFORMED AS NEEDED AND PERIODIC INSPECTIONS SHALL BE MADE TO DEVELOP IN THE SILT FENCE.

SILT FENCE
NOT TO SCALE

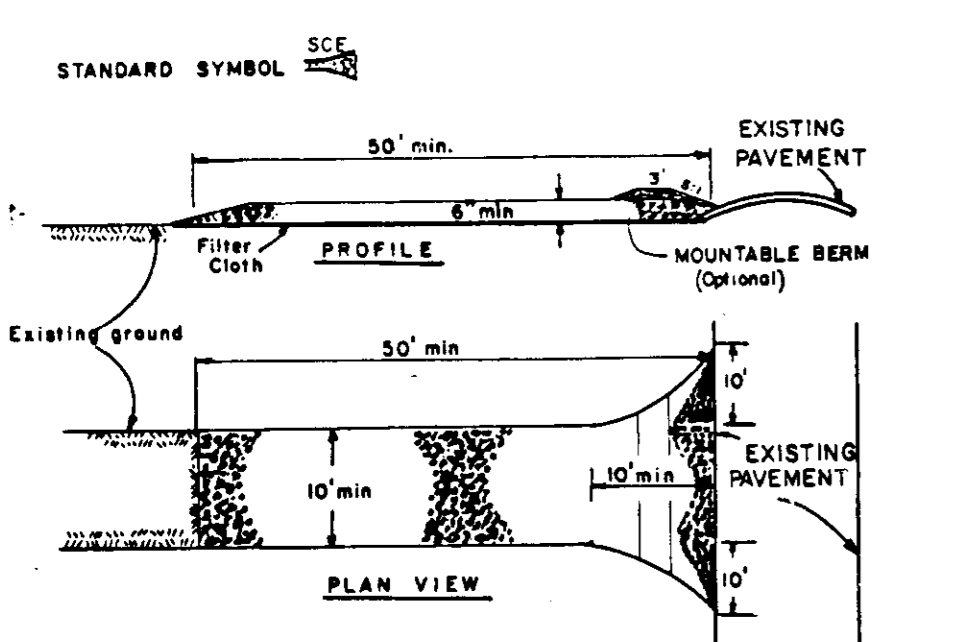

- CONSTRUCTION SPECIFICATIONS:**
- Stone Size - Use 2" stone, or reclaimed or recycled concrete equivalent.
 - Length - As required, but not less than 50 feet (except on a simple residential lot where a 30 foot minimum length would apply).
 - Thickness - Not less than six (6) inches.
 - Width - Ten (10) foot minimum, but not less than the full width at points where ingress or egress occurs.
 - Filter Cloth - Will be placed over the entire area prior to placing of stone. Filter will not be required on a single family residence lot.
 - Outfall Material - All surface water flowing or diverted toward construction entrances shall be piped across the entrance. If piping is impractical, a mounded berm with six slopes will be permitted.
 - Maintenance - The entrance shall be maintained in a condition which will prevent tracking or flowing of sediment onto public rights-of-way. This may require periodic top dressing with additional stone as conditions demand and repair and/or cleanout of any measures used to trap sediment. All sediment applied, dropped, washed or tracked onto public rights-of-way must be removed immediately.
 - Washing - Wheels shall be cleaned to remove sediment prior to entrance onto public rights-of-way. When washing is required, it shall be done on an area stabilized with stone and which drains into an approved sediment trapping device.
 - Periodic inspection and needed maintenance shall be provided after each rain.

STABILIZED CONSTRUCTION ENTRANCE
NOT TO SCALE

PERMANENT SEEDING NOTES:

APPLY TO GRADED OR CLEARED AREA NOT SUBJECT TO IMMEDIATE FURTHER DISTURBANCE WHERE A PERMANENT LONG-LIVED VEGETATIVE COVER IS NEEDED.

SEEDING PREPARATION: LOOSEN UPPER THREE-INCHES OF SOIL BY RAKING, DISCING OR OTHER ACCEPTABLE MEANS BEFORE SEEDING.

SOIL AMENDMENTS: IN LIEU OF SOIL TEST RECOMMENDATIONS, USE ONE OF THE FOLLOWING SCHEDULES:

- PREFERRED - APPLY 2 TONS PER ACRE DOLOMITIC LIMESTONE (90 LBS/1000 SQ. FT.) AND 500 LBS PER ACRE 10-10-10 FERTILIZER (14 LBS/1000 SQ. FT.) BEFORE SEEDING. SHALLOW DISC INTO UPPER THREE-INCHES OF SOIL. AT TIME OF SEEDING, APPLY 400 LBS PER ACRE 30-0-0 UREAFORM FERTILIZER (9 LBS/1000 SQ. FT.).
- ACCEPTABLE - APPLY 2 TONS PER ACRE DOLOMITIC LIMESTONE (90 LBS/1000 SQ. FT.) AND 1000 LBS PER ACRE 10-10-10 FERTILIZER (23 LBS/1000 SQ. FT.) BEFORE SEEDING. SHALLOW DISC INTO UPPER THREE-INCHES OF SOIL.

SEEDING: FOR PERIODS MARCH 1 THRU APRIL 30, AND AUGUST 1 THRU OCTOBER 15, SEED WITH 80 LBS PER ACRE (1.4 LBS/1000 SQ. FT.) OF KENTUCKY 31 TALL FESCUE. FOR THE PERIOD MAY 1 THRU JULY 31, SEED WITH 60 LBS KENTUCKY 31 TALL FESCUE PER ACRE AND 2 LBS PER ACRE (1.05 LBS/1000 SQ. FT.) OF KEEPING LOVEGRASS. DURING THE PERIOD OF OCTOBER 16 THRU FEBRUARY 28, PROTECT SITE BY OPTION (1) 2 TONS PER ACRE OF WELL ANCHORED STRAW MULCH AND SEED AS SOON AS POSSIBLE IN THE SPRING; OPTION (2) USE SOO; OPTION (3) SEED WITH 60 LBS/ACRE KENTUCKY 31 TALL FESCUE AND MULCH WITH 2 TONS/ACRE WELL ANCHORED STRAW.

MULCHING: APPLY 1 1/2 TO 2 TONS PER ACRE (70 TO 90 LBS/1000 SQ. FT.) OF UNROTTED SMALL GRASS STRAW IMMEDIATELY AFTER SEEDING. ANCHOR MULCH IMMEDIATELY AFTER APPLICATION USING MULCH ANCHORING TOOL OR 218 GALLONS PER ACRE (5 GAL/1000 SQ. FT.) OF EMULSIFIED ASPHALT ON FLAT AREAS, ON SLOPES, 8 FT. OR HIGHER, USE 348 GAL PER ACRE (8 GAL/1000 SQ. FT.) FOR ANCHORING.

MAINTENANCE: INSPECT ALL SEEDED AREAS AND MAKE NEEDED REPAIRS, REPLACEMENTS AND RESEEDINGS.

TEMPORARY SEEDING NOTES:

APPLY TO GRADED OR CLEARED AREAS LIKELY TO BE REDISTURBED WHERE A SHORT-TERM VEGETATIVE COVER IS NEEDED.

SEEDING PREPARATION: LOOSEN UPPER THREE-INCHES OF SOIL BY RAKING, DISCING OR OTHER ACCEPTABLE MEANS BEFORE SEEDING.

SOIL AMENDMENTS: APPLY 600 LBS PER ACRE 10-10-10 FERTILIZER (14 LBS/1000 SQ. FT.).

SEEDING: FOR PERIODS MARCH 1 THRU APRIL 30 AND FROM AUGUST 15 THRU NOVEMBER 15, SEED WITH 2 1/2 BUSHEL PER ACRE OF ANNUAL RYE (3.2 LBS/1000 SQ. FT.). FOR THE PERIOD MAY 1 THRU AUGUST 14, SEED WITH 3 LBS PER ACRE OF KEEPING LOVEGRASS (1.07 LBS/1000 SQ. FT.). FOR THE PERIOD NOVEMBER 16 THRU FEBRUARY 28, PROTECT SITE BY APPLYING 2 TONS PER ACRE OF WELL ANCHORED STRAW MULCH AND SEED AS SOON AS POSSIBLE IN THE SPRING, OR USE SOO.

MULCHING: APPLY 1 1/2 TO 2 TONS PER ACRE (70 TO 90 LBS/1000 SQ. FT.) OF UNROTTED SMALL GRASS STRAW IMMEDIATELY AFTER SEEDING. ANCHOR MULCH IMMEDIATELY AFTER APPLICATION USING MULCH ANCHORING TOOL OR 218 GAL PER ACRE (5 GAL/1000 SQ. FT.) OF EMULSIFIED ASPHALT ON FLAT AREAS, ON SLOPES, 8 FT. OR HIGHER, USE 348 GAL PER ACRE (8 GAL/1000 SQ. FT.) FOR ANCHORING.

REFER TO THE 1993 MARYLAND STANDARDS AND SPECIFICATIONS FOR SOIL EROSION AND SEDIMENT CONTROL FOR RATE AND METHODS NOT COVERED.

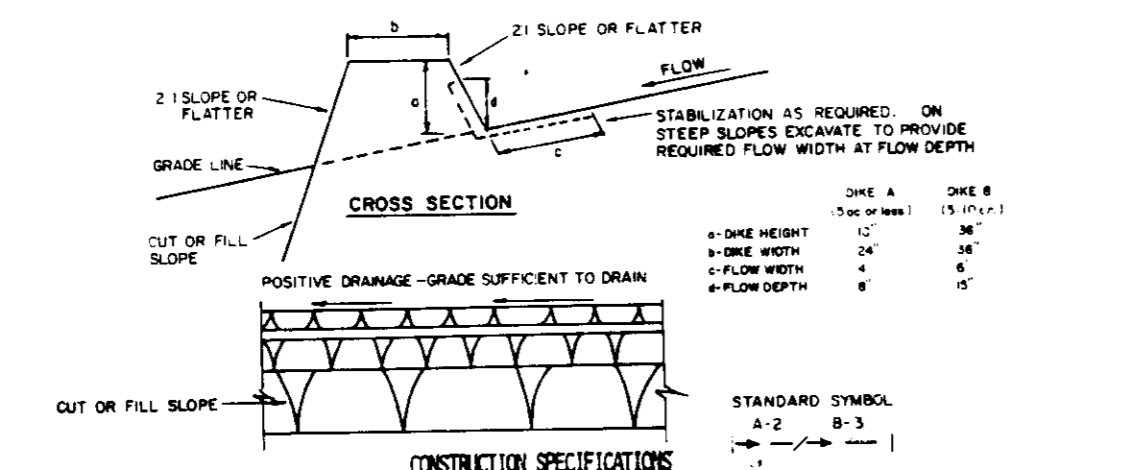

- CONSTRUCTION SPECIFICATIONS:**
- All dikes shall be compacted by earth-moving equipment.
 - All dikes shall have positive drainage to an outlet.
 - Diets location shall be adjusted as needed to utilize a stabilized safe outlet.
 - Diets location shall be adjusted as needed to utilize a stabilized safe outlet.
 - Earth dikes shall have an outlet that functions with a minimum of erosion. The outlet shall be compacted to a sediment trapping device such as a sediment trap or sediment basin where either the dike channel or the drainage area above the dike are not separately stabilized.
 - Stabilization shall be: (a) in accordance with standard specifications for seed and straw mulch or straw mulch if not in seeding season; (b) flow channel, as per the chart below.
- | TYPE OF TREATMENT | CHANNEL WIDTH | DIKE A | DIKE B |
|-------------------|---------------|----------------------------------|--|
| 1 | 5-3.0' | SEED AND STRAW MULCH | SEED AND STRAW MULCH |
| 2 | 3.1-5.0' | SEED AND STRAW MULCH | SEED USING JUTE, OR EXCELUTION SOO; 2" STONE |
| 3 | 5.1-8.0' | SEED WITH JUTE, OR SOO; 2" STONE | LINED RIP-RAP 4-8" |
| 4 | 8.1-20' | LINED RIP-RAP 4-8" | ENGINEERING DESIGN |
- A. Stone to be 2 inch stone, or recycled concrete equivalent, in a layer at least 3 inches in thickness and be pressed into the soil with construction equipment.
- B. Rip-rap to be 4-8 inches in a layer at least 8 inches thickness and pressed into the soil.
- C. Approved equivalents can be substituted for any of the above materials.
7. Periodic inspection and needed maintenance must be provided after each rain event.

EARTH DIKE
NOT TO SCALE

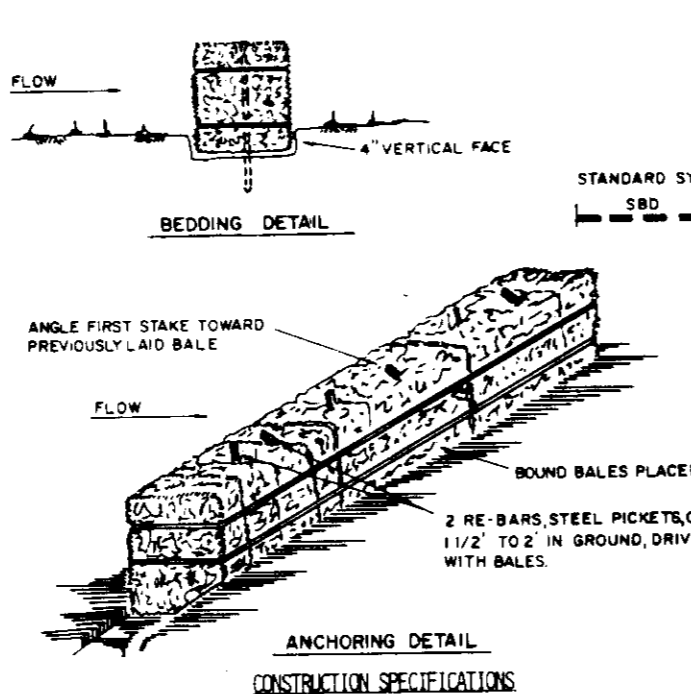

- CONSTRUCTION SPECIFICATIONS:**
- Bales shall be placed at the toe of a slope or on the contour and in a row with each tightly abutting the adjacent bales.
 - Each bale shall be embedded in the soil a minimum of (6) inches, and placed so the bindings are horizontal.
 - Bales shall be securely anchored in place by either two stakes or rebar driven through the bale. The first stake in each bale shall be driven toward the previously laid bale at an angle to force the bales together. Stakes shall be driven flush with the bale.
 - Inspection shall be frequent and repair replacement shall be made promptly as needed.
 - Bales shall be removed when they have served their usefulness so as not to block or impede storm flow or drainage.

STRAW BALE DIKE
NOT TO SCALE

- SEDIMENT CONTROL NOTES:**
- A MINIMUM OF 24 HOURS NOTICE MUST BE GIVEN TO THE HOWARD COUNTY OFFICE OF INSPECTIONS AND PERMITS PRIOR TO THE START OF ANY CONSTRUCTION (992-2437).
 - ALL VEGETATIVE AND STRUCTURAL PRACTICES ARE TO BE INSTALLED ACCORDING TO THE PROVISIONS OF THIS PLAN AND ARE TO BE IN CONFORMANCE WITH THE 1993 MARYLAND STANDARDS AND SPECIFICATIONS FOR SOIL EROSION AND SEDIMENT CONTROL. STABILIZATION SHALL BE COMPLETED WITHIN: a) 7 CALENDAR DAYS FOR ALL PERIMETER SEDIMENT CONTROL STRUCTURES, DIKES, PERIMETER SLOPES AND ALL SLOPES GREATER THAN 3:1, b) 14 DAYS AS TO ALL OTHER DISTURBED OR GRADED AREAS ON THE PROJECT SITE.
 - ALL SEDIMENT TRAPS/BASINS SHOWN MUST BE FENCED AND WARNING SIGNS POSTED AROUND THEIR PERIMETER IN ACCORDANCE WITH VOL. 1, CHAPTER 12, OF THE HOWARD COUNTY DESIGN MANUAL, STORM DRAINAGE.
 - ALL DISTURBED AREAS MUST BE STABILIZED WITHIN THE TIME PERIOD SPECIFIED ABOVE IN ACCORDANCE WITH THE 1993 MARYLAND STANDARDS AND SPECIFICATIONS FOR SOIL EROSION AND SEDIMENT CONTROL FOR PERMANENT SEEDINGS (SEC. 50) AND MULCHING (SEC. 52). TEMPORARY STABILIZATION WITH MULCH ALONE CAN ONLY BE DONE WHEN RECOMMENDED SEEDING DATES DO NOT ALLOW FOR PROPER GERMINATION AND ESTABLISHMENT OF GRASSES.
 - ALL SEDIMENT CONTROL STRUCTURES ARE TO REMAIN IN PLACE AND ARE TO BE MAINTAINED IN OPERATIVE CONDITION UNTIL PERMISSION FOR THEIR REMOVAL HAS BEEN OBTAINED FROM THE HOWARD COUNTY SEDIMENT CONTROL INSPECTOR.
 - 7) SITE ANALYSIS:
 - TOTAL AREA OF SITE
 - AREA DISTURBED
 - AREA TO BE ROOFED OR PAVED
 - AREA TO BE VEGETATIVELY STABILIZED
 - TOTAL CUT
 - TOTAL FILL
 - OFFSITE WASTE/BORROW AREA LOCATION
 - 8) ANY SEDIMENT CONTROL PRACTICE WHICH IS DISTURBED BY GRADING ACTIVITY FOR THE PLACEMENT OF UTILITIES MUST BE REPAIRED ON THE SAME DAY OF DISTURBANCE.
 - 9) ADDITIONAL SEDIMENT CONTROLS MUST BE PROVIDED, IF DEEMED NECESSARY BY THE HOWARD COUNTY DPA SEDIMENT CONTROL INSPECTOR.

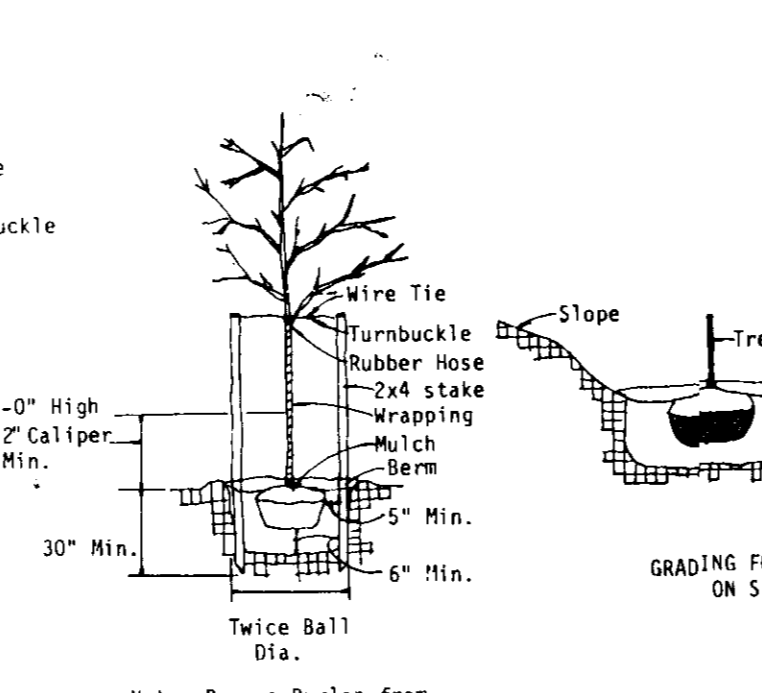

TREE PLANTING DETAIL
NOT TO SCALE

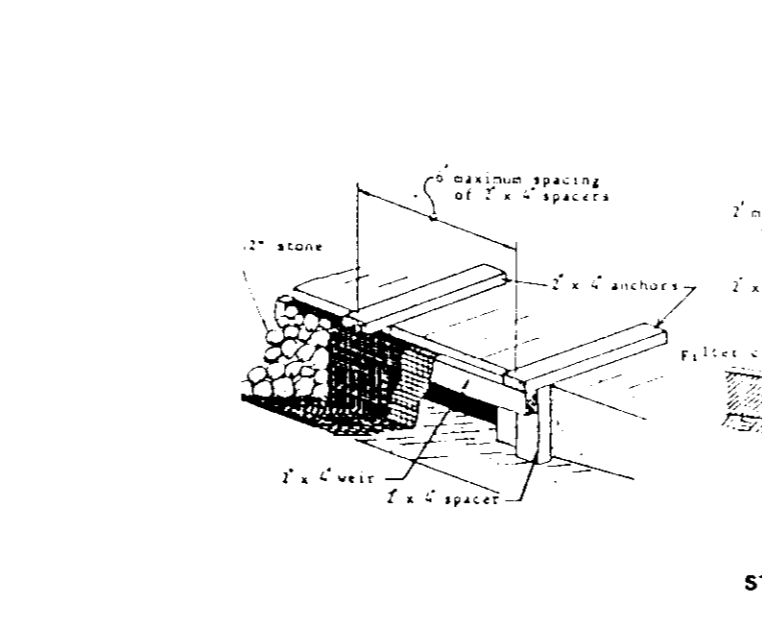

Curb Inlet Protection
Not to Scale

- Bales shall be placed at the toe of a slope or on the contour and in a row with each tightly abutting the adjacent bales.
- Each bale shall be embedded in the soil a minimum of (6) inches, and placed so the bindings are horizontal.
- Bales shall be securely anchored in place by either two stakes or rebar driven through the bale. The first stake in each bale shall be driven toward the previously laid bale at an angle to force the bales together. Stakes shall be driven flush with the bale.
- Inspection shall be frequent and repair replacement shall be made promptly as needed.
- Bales shall be removed when they have served their usefulness so as not to block or impede storm flow or drainage.

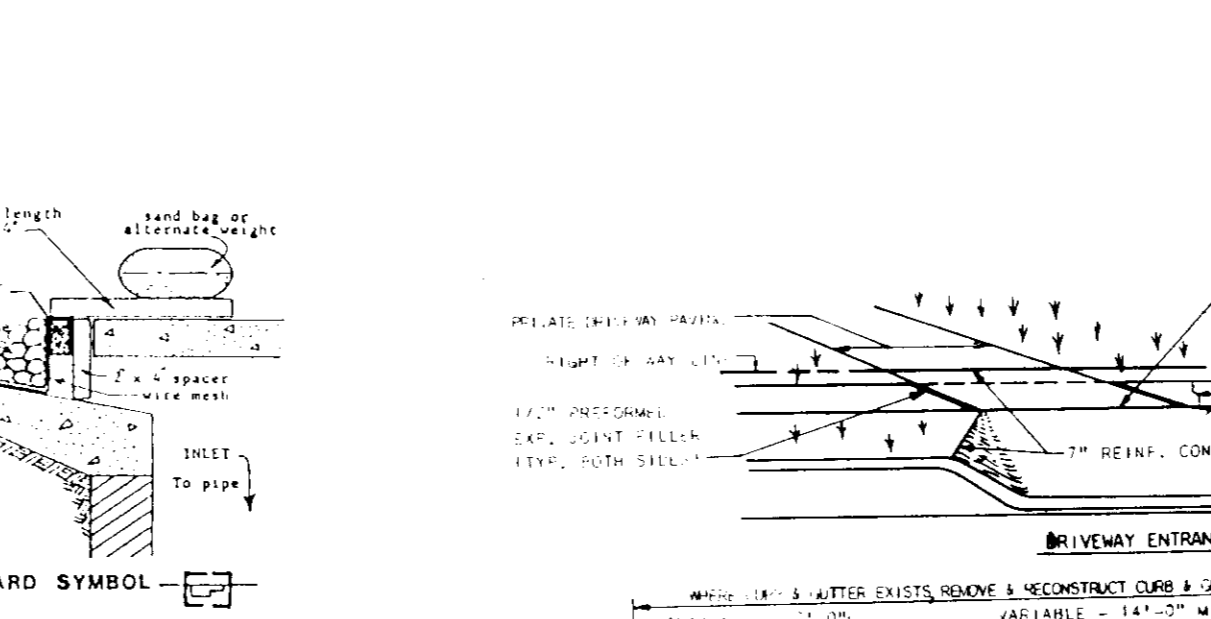
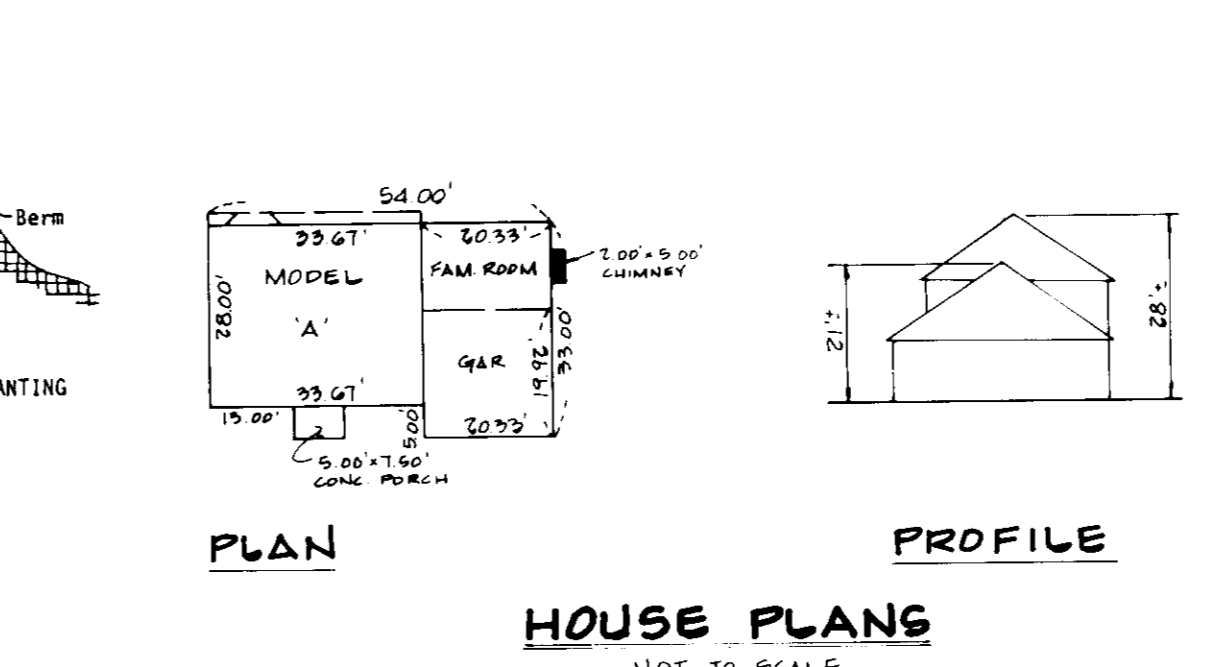
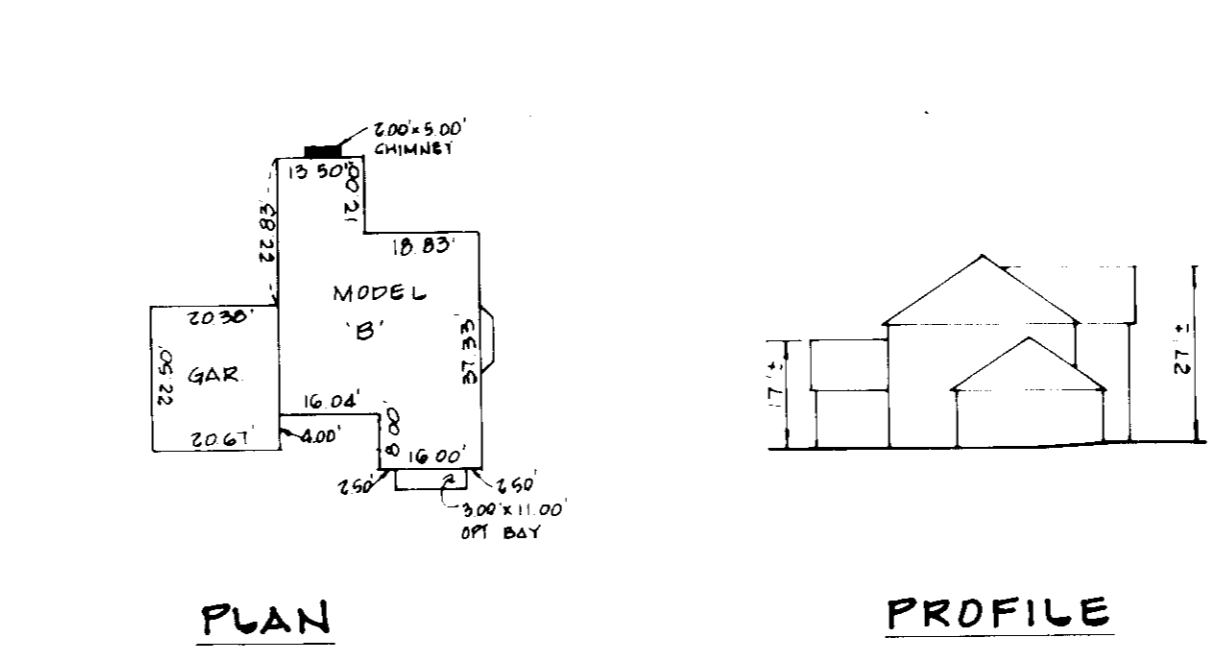
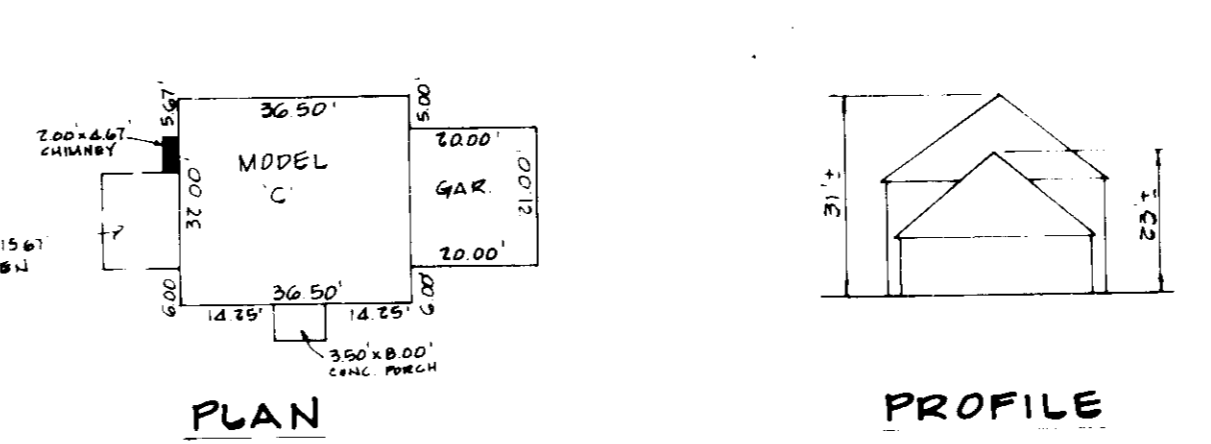

Typical Driveway Entrance
Not to Scale

- Attach a continuous piece of wire mesh (30" min. width by 24" length) plus 4" to the 2" x 4" w/ice (measuring throat length plus 2") as shown on the standard drawing.
- Place a piece of approved filter cloth (40-85 gals) over the wire mesh and securely attach to the 2" x 4" w/ice.
- Securely nail the 2" x 4" w/ice to 8" long vertical stakes to be located between the w/ice and inlet face (max. 6" apart).
- Place the assembly against the inlet throat and nail (minimum 2" lengths of 2" x 4" to the top of the w/ice at spaced locations. These 2" x 4" anchors shall extend across the inlet top and be held in place by sandbags or alternate weight.
- The assembly shall be placed so that the end appears as a minimum 1" beyond both ends of the throat opening.
- Form the wire mesh and filter cloth to the concrete gutter and repair both the face of curb on both sides of the inlet. Place Clean 2" stone over the wire mesh and filter fabric in such a manner as to prevent water from entering the inlet under or around the filter cloth.
- This type of protection must be inspected frequently and the filter cloth and stone replaced when clogged with sediment.
- Assure that storm flow does not bypass inlet by installing temporary earth or asphalt dikes adjacent flow into inlet.

APPROVED
DIVISION OF LAND DEVELOPMENT &
ZONING ADMINISTRATION
HOWARD COUNTY, MARYLAND
DATE 5-8-87

FISHER, COLLINS & CARTER, INC.
CIVIL ENGINEERS & LAND SURVEYORS
8388 COURT AVENUE
ELLCOTT CITY, MARYLAND 21043
(301) 461-2855

ENGINEER'S CERTIFICATE

I HEREBY CERTIFY THAT THIS PLAN FOR EROSION AND SEDIMENT CONTROL REPRESENTS A PRACTICAL AND WORKABLE PLAN BASED ON MY PERSONAL KNOWLEDGE OF THE SITE CONDITIONS AND THAT IT WAS PREPARED IN ACCORDANCE WITH THE REQUIREMENTS OF THE HOWARD SOIL CONSERVATION DISTRICT.

Signature: *Charles F. Fisher*
DATE: 6/22/87

DEVELOPER'S CERTIFICATE

"I/WE CERTIFY THAT ALL DEVELOPMENT AND CONSTRUCTION WILL BE DONE ACCORDING TO THIS PLAN OF DEVELOPMENT AND PLAN FOR EROSION AND SEDIMENT CONTROL AND THAT ALL RESPONSIBLE PERSONNEL INVOLVED IN THE CONSTRUCTION PROJECT WILL HAVE A CERTIFICATE OF ATTENDANCE AT A DEPARTMENT OF NATURAL RESOURCES APPROVED TRAINING PROGRAM FOR THE CONTROL OF SEDIMENT AND EROSION BEFORE BEGINNING THE PROJECT. I ALSO AUTHORIZE PERIODIC ONSITE INSPECTION BY THE HOWARD SOIL CONSERVATION DISTRICT OR THEIR AUTHORIZED AGENTS, AS ARE DEEMED NECESSARY."

Signature: *Richard H. Zrael*
DATE: 6/26/87

REVIEWED FOR HOWARD SOIL CONSERVATION DISTRICT AND MEETS TECHNICAL REQUIREMENTS

Signature: *J. Kelm*
DATE: 6/26/87

U.S. SOIL CONSERVATION SERVICE

THIS DEVELOPMENT IS APPROVED FOR EROSION AND SEDIMENT CONTROL BY THE HOWARD SOIL CONSERVATION DISTRICT

Signature: *Stephen L. Fink*
DATE: 6/26/87

HOWARD SOIL CONSERVATION DISTRICT

APPROVED: OFFICE OF PLANNING AND ZONING

Signature: *William A. ...*
DATE: 7-27-87

PLANNING DIRECTOR

Signature: *Richard H. Zrael*
DATE: 7-24-87

CHIEF, DIVISION OF LAND DEVELOPMENT AND ZONING ADMINISTRATION

APPROVED: HOWARD COUNTY HEALTH DEPARTMENT FOR PUBLIC WATER AND SEWERAGE SYSTEMS

Signature: *James S. ...*
DATE: 7-22-87

HEALTH OFFICER

APPROVED: DEPARTMENT OF PUBLIC WORKS FOR PUBLIC WATER & SEWER AND STORM DRAINAGE SYSTEMS AND ROADS

Signature: *James M. ...*
DATE: 7/26/87

DIRECTOR, PUBLIC WORKS

Signature: *Richard H. Zrael*
DATE: 7-20-87

CHIEF, BUREAU OF ENGINEERING

SUBDIVISION: THE WILLOWS
SECTION: 2
LOT NOS: 57-201, 202, 203

PLAT NO: 7297-7240
BLOCK NO: 1 & 2
ZONE: R-20
TAX/ZONE: 30
ELEC. DIST: 2ND
CENSUS TR: W023.01

WATER CODE: F-15
SEWER CODE: 9720.00

NOTES AND DETAILS

THE WILLOWS

SECTION 2

LOTS 57-27

TAX MAP 30 PARCEL 213

2ND ELECTION DISTRICT HOWARD COUNTY, MARYLAND

SCALE: 1"=30' SHEET 4 OF 4

APRIL 7, 1987

SDP-87-201

OWNER / DEVELOPER
CHATEAU BUILDERS
8100 WOODED GLEN COURT
ELLCOTT CITY, MARYLAND 21043
(301) 799-5001