

ADDRESS CHART	
LOT NUMBER	STREET ADDRESS
34	10540 HUNTERS WAY

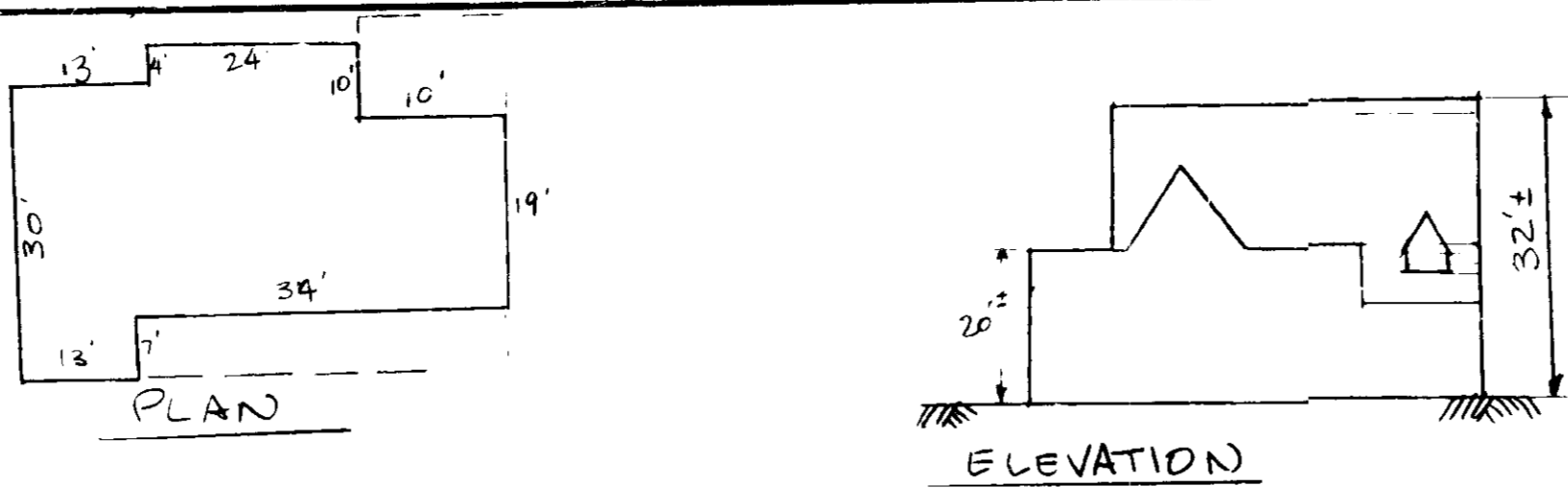

HOUSE TYPE  
NO SCALE

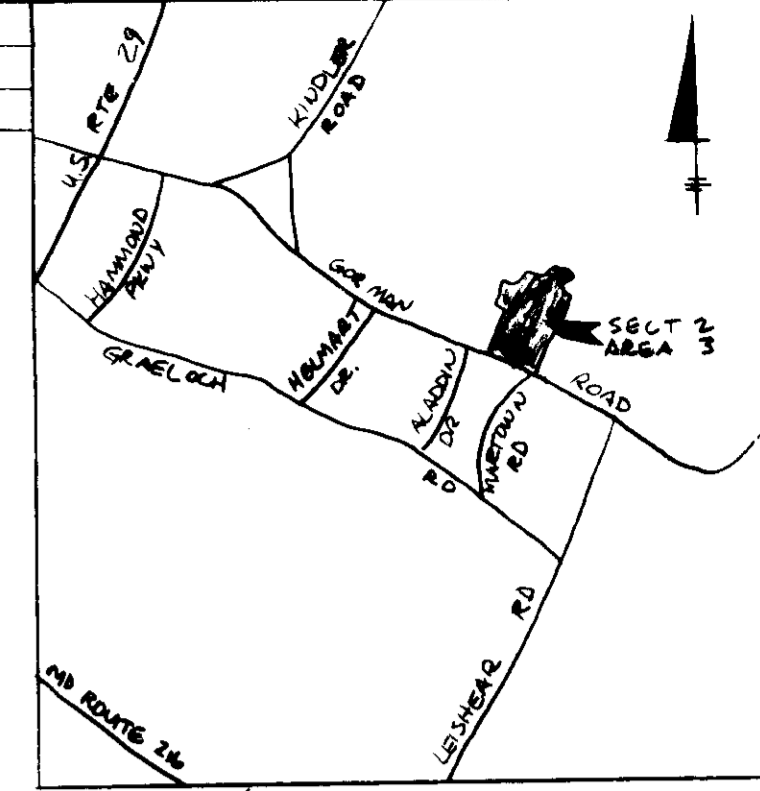
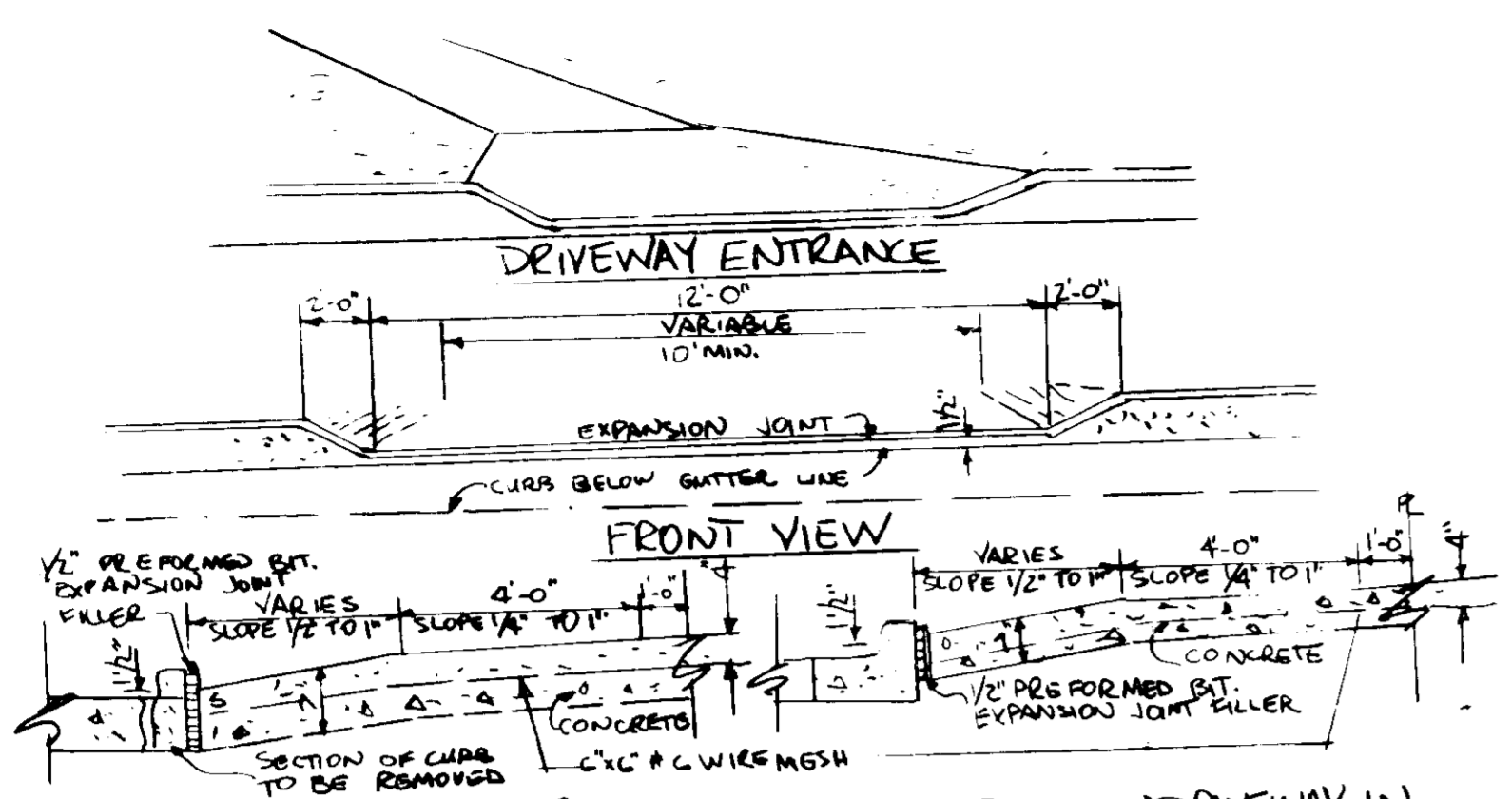

NOTE: ALL CONSTRUCTION SHALL CONFORM TO THE HOWARD COUNTY ROAD CONSTRUCTION CODE & STANDARD SPECIFICATIONS. USE THIS DRIVEWAY SECTION WITH THE EXISTING CONC ASPHALT CONFORMING WITH THE HOWARD CO STD R-601.

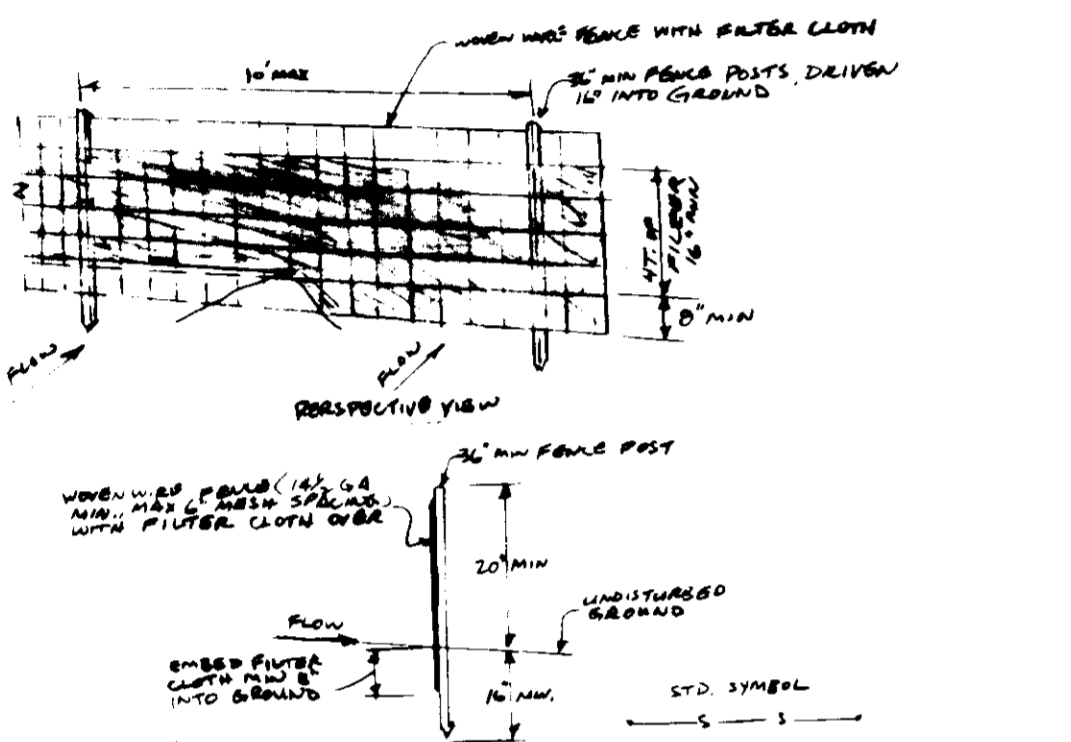

SILT FENCE  
NOT TO SCALE

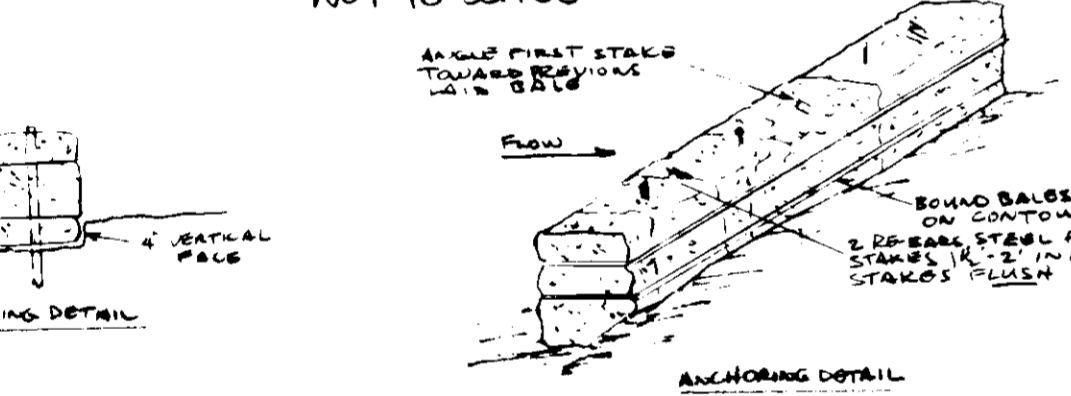

STRAW BALE DIKE  
NOT TO SCALE

CONSTRUCTION SPECIFICATIONS:  
1. SAND SHALL BE PLACED AT THE TOP OF SLOPE OR ON THE CANTON OF A ROAD WITH ONE'S PLANTY ADJACENT, THE ADJACENT BALE SHALL BE PLACED IN THE SAND AND OF 4' & PLACED TO THIS BINDER AND HORIZONTAL.  
2. BALE SHALL BE SECURELY ANCHORED IN PLACE BY EITHER TWO STAPLES OR 2x4 BRACKET. TURNING THE BALE THE FIRST STAPLE SHALL BE PLACED TO POINT TOWARD THE PREVIOUSLY LAID BALE AT AN ANGLE TO PERMIT THE BALE TO BE LAIN FLAT. STAPLES SHALL BE DRIVEN FLUSH WITH THE BALE.  
3. INSPECTION SHALL BE FREQUENT AND REPAIR SHALL BE MADE FREQUENTLY AS NEEDED.  
4. BALE SHALL BE REMOVED WHEN THEY HAVE SERVED THEIR PURPOSES SO AS NOT TO BLOCK OR IMPROVE STORM RUN OFF DRAINAGE.

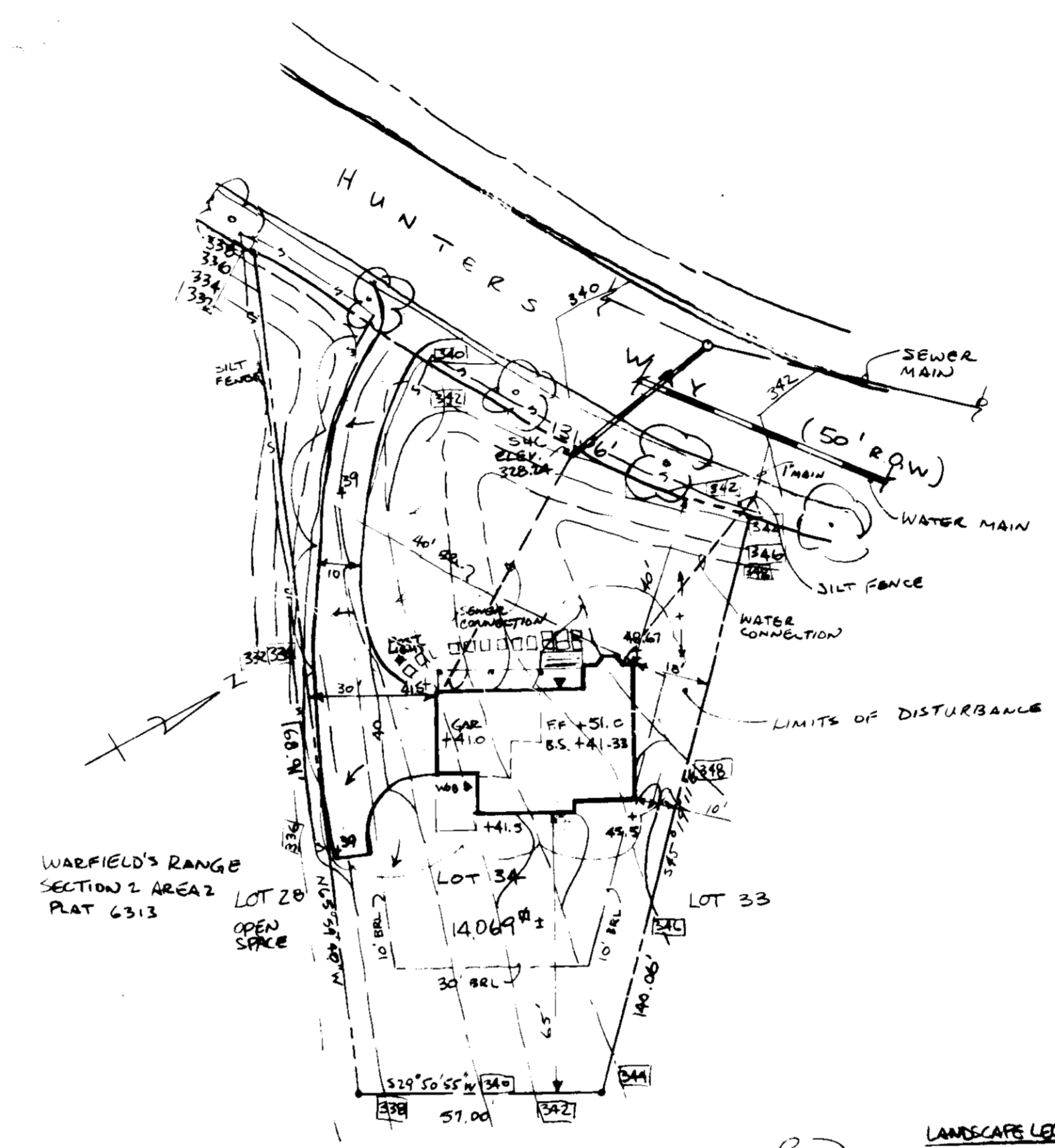

LANDSCAPE LEGEND:  
STREET TREES (F. BA-98)  
2 1/2" DIA. CALIFORNIA MAPLES  
PLANTED @ 10' O.C.  
(BY THE PHILIP'S ASSOC.)

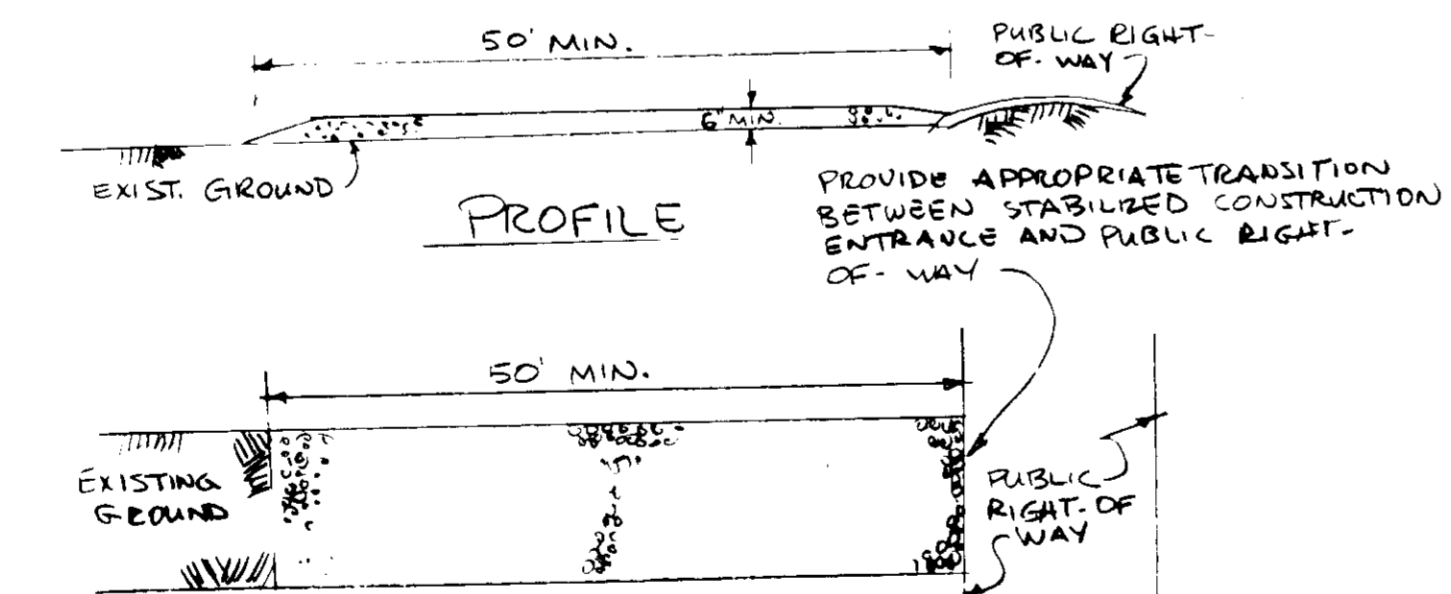

PLAN  
STABILIZED CONSTRUCTION ENTRANCE  
NO SCALE

CONSTRUCTION SPECIFICATIONS  
STONE SIZE - USE MSHA SIZE NO. 2 (2-1/2" TO 1")  
2. LENGTH - AS EFFECTIVE BUT NOT LESS THAN 50 FT  
3. THICKNESS - NOT LESS THAN SIX (6") INCHES  
4. WIDTH - NOT LESS THAN FULL WIDTH OF ALL POINTS OF INGRESS & EGRESS.  
5. WASHING - WHEN NECESSARY, WHEELS SHALL BE CLEANED TO REMOVE SEDIMENT PRIOR TO ENTRANCE ONTO PUBLIC RIGHT-OF-WAY. WHEN WASHING IS REQUIRED IT SHALL BE DONE ON AN AREA STABILIZED WITH CRUSHED STONE WHICH DRAINS INTO AN APPROVED SEDIMENT TRAP OR SEDIMENT BASIN. ALL SEDIMENT SHALL BE PREVENTED FROM ENTERING ANY STORM DRAIN DITCH OR WATERCOURSE THROUGH USE OF SAND BAGS, GRAVEL BOARDS OR OTHER APPROVED METHODS.  
6. MAINTENANCE - THE ENTRANCE SHALL BE MAINTAINED IN A CONDITION WHICH WILL PREVENT TRACKING OR FLOWING OF SEDIMENT ONTO PUBLIC RIGHT-OF-WAY. THIS MAY REQUIRE PERIODIC DRESSING OR FLOWING OF SEDIMENT ONTO PUBLIC RIGHT-OF-WAY. THIS MAY REQUIRE PERIODIC DRESSING WITH ADDITIONAL STONE AS CONDITIONS DEMAND AND REPAIR AND/OR CLEANOUT OF ANY MEASURES USED TO TRAP SEDIMENT ALL SEDIMENT SPILLED, DEPOSITED, WASHED OR TRACKED ONTO PUBLIC RIGHTS-OF-WAY MUST BE REMOVED IMMEDIATELY.

- STANDARD SPECIFICATIONS**
- 1) A minimum of 24 hours notice must be given to the Howard County Office of Inspection and Enforcement prior to the start of any construction activity.
  - 2) All vegetation not removed prior to the start of construction shall be protected and maintained throughout the construction period.
  - 3) Following initial soil disturbance or re-disturbance, protection of temporary construction shall be provided within 24 hours for all portions of the project. Temporary construction shall be provided for all portions of the project. Temporary construction shall be provided for all portions of the project.
  - 4) All sediment transport shall be prevented and erosion control measures shall be installed in accordance with the Howard County Standard Specifications.
  - 5) All disturbed areas shall be stabilized within 14 days of completion of construction. Stabilization shall be provided for all portions of the project.
  - 6) All sediment control structures shall be installed and maintained in accordance with the Howard County Standard Specifications.
  - 7) Site Analysis:  
Topography: [ ]  
Soil: [ ]  
Area to be disturbed: [ ]  
Area to be vegetated: [ ]  
Total Area: [ ]  
Total Volume: [ ]
  - 8) Any sediment control structures shall be installed and maintained in accordance with the Howard County Standard Specifications.
  - 9) Additional sediment control structures shall be provided if deemed necessary by the Howard County Office of Inspection and Enforcement.
  - 10) All sites with disturbed areas shall be stabilized within 14 days of completion of construction. Stabilization shall be provided for all portions of the project.

- STANDARD SPECIFICATIONS**
- 1) Erosion Control - Apply 1 ton per acre of crushed stone (No. 2) to stabilize all areas of exposed soil. Apply 1 ton per acre of crushed stone (No. 2) to stabilize all areas of exposed soil.
  - 2) Sediment Control - Apply 1 ton per acre of crushed stone (No. 2) to stabilize all areas of exposed soil. Apply 1 ton per acre of crushed stone (No. 2) to stabilize all areas of exposed soil.
  - 3) Stabilization - Apply 1 ton per acre of crushed stone (No. 2) to stabilize all areas of exposed soil. Apply 1 ton per acre of crushed stone (No. 2) to stabilize all areas of exposed soil.
  - 4) Inspection - Inspect all construction and maintenance records, replacements and materials.

9-22-86  
[Signature]



ENGINEER'S CERTIFICATE  
I HEREBY CERTIFY THAT THIS PLAN FOR EROSION AND SEDIMENT CONTROL REPRESENTS A FUNCTIONAL AND WORKABLE PLAN BASED ON MY PERSONAL KNOWLEDGE OF THE SITE CONDITIONS AND THAT IT WAS PREPARED IN ACCORDANCE WITH THE REQUIREMENTS OF THE HOWARD SOIL CONSERVATION DISTRICT.  
[Signature]  
DATE: 1/31/86

DEVELOPER'S CERTIFICATE  
I/WE CERTIFY THAT ALL DEVELOPMENT AND CONSTRUCTION WILL BE DONE ACCORDING TO THIS PLAN OF DEVELOPMENT AND PLAN FOR EROSION AND SEDIMENT CONTROL AND THAT ALL RESPONSIBLE PERSONNEL INVOLVED IN THE CONSTRUCTION PROJECT WILL HAVE A CERTIFICATE OF ATTENDANCE AT A DEPARTMENT OF NATURAL RESOURCES APPROVED TRAINING PROGRAM FOR THE CONTROL OF SEDIMENT AND EROSION BEFORE BEGINNING THE PROJECT. I/ALS O AUTHORIZES PERIODIC ON-SITE INSPECTIONS BY THE HOWARD SOIL CONSERVATION DISTRICT OR THEIR AUTHORIZED AGENTS, AS ARE DEEMED NECESSARY.  
[Signature]  
DATE

REVIEWED FOR HOWARD SOIL CONSERVATION DISTRICT AND MEETS TECHNICAL REQUIREMENTS  
U.S. SOIL CONSERVATION SERVICE  
DATE: 1/31/86  
THIS DEVELOPMENT IS APPROVED FOR EROSION AND SEDIMENT CONTROL BY THE HOWARD SOIL CONSERVATION DISTRICT.  
HOWARD SOIL CONSERVATION DISTRICT  
DATE

APPROVED: OFFICE OF PLANNING & ZONING  
PLANNING DIRECTOR: [Signature] DATE: 1/15/86  
DEPUTY DIRECTOR: [Signature] DATE: 1/15/86  
APPROVED: HOWARD COUNTY HEALTH DEPARTMENT FOR PUBLIC WATER AND SEWERAGE SYSTEMS  
HEALTH OFFICER: [Signature] DATE

APPROVED DEPARTMENT OF PUBLIC WORKS FOR PUBLIC WATER & SEWERAGE AND STORM DRAINAGE SYSTEMS AND ROADS.  
DIRECTOR, PUBLIC WORKS: [Signature] DATE: 1/15/86  
CHIEF BUREAU OF ENGINEERING: [Signature] DATE: 1/15/86  
SUBDIVISION NAME: WARFIELD'S RANGE  
SECTION/AREA: 2/3  
LOT: 34  
PLAT NO. BLOCK # 6786 19  
ZONING: TH/2008  
ELEC. DIST: 6TH  
COUNTY: CO2  
WATER CODE: E-17  
SEWER CODE: 6360000

SITG DEVELOPMENT PLAN  
WARFIELD'S RANGE  
SECTION 2; AREA 3; LOT 34  
TAX MAP 42 P/D PARCEL 80  
6TH ELEC. DISTRICT, HOWARD CITY, MD.  
SCALE: 1" = 30'  
DATE: 7/29/86  
APPROVED BY: [Signature]  
DRAWN BY: [Signature]  
VISION BUILDERS, INC.  
9200 OLD ANNAPOLIS RD., SUITE 206  
COLUMBIA, MD. 21045  
DRAWING NUMBER: SDP-87-22  
SHT. 1 OF 1