

PERMANENT SEEDING NOTES

APPLY TO GRADES ON CLEARED AREAS... SOIL PREPARATION: LOOSEN UPPER THREE-INCHES OF SOIL... SOIL AMENDMENTS: APPLY 2 TONS PER ACRE... SEEDING: FOR PERIODS MARCH 1 THRU APRIL 30...

SEDIMENT CONTROL NOTES

- 1) A minimum of 24 hours notice must be given to the Howard County Office of Inspector and Permits... 2) All vegetative and structural practices are to be installed according to the provisions of this plan... 3) Following initial soil disturbance or redistribution...

ARCHITECT'S CERTIFICATION

I hereby certify that this plan for erosion and sediment control will present a practical and workable plan based on my personal knowledge of the site conditions, and that it is prepared in accordance with the Howard County Soil Conservation District.

ARCHITECT: [Signature]

DEVELOPER'S CERTIFICATION

I/ve certify that all development and construction will be done according to this plan of development and plan for erosion and sediment control, and that all responsible personnel involved in the construction project will have a certificate of attendance at a Department of Natural Resources approved training program for the control of sediment and erosion before beginning the project.

DEVELOPER: [Signature]

WATER CONT. # 2-1V
SEWER CONT. # 349-3.A
REBATE #

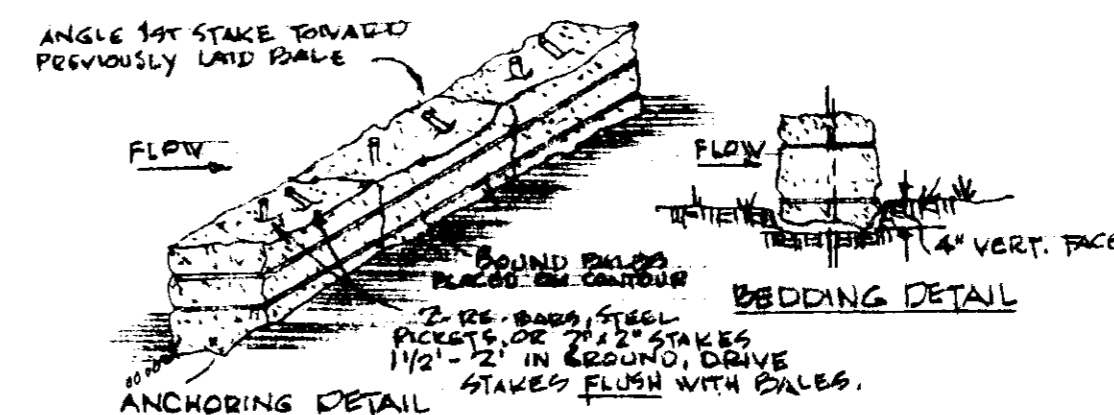

CONSTRUCTION SPECIFICATIONS

- 1. BALES SHALL BE PLACED AT THE TOP OF A SLOPE OR ON THE CONTOUR AND IN A ROW WITH ENDS TIGHTLY ADJOINING THE ADJACENT BALES... 2. EACH BALE SHALL BE EXPOSED IN THE SOIL A MIN. OF 4" AND PLACED SO THE BINDING IS HORIZONTAL...

STRAW BALE DIKE DETAIL (SBD)



GENERAL NOTES

- 1. TAX MAP 18, PART OF PARCEL 22... 2. DEED REFERENCE 1087/116... 3. EXIST. ZONING R-12... 4. TOT. AREA OF SITE 705.77 sq ft...

CONSTRUCTION SEQUENCE

- 1. OBTAIN GRADING PERMIT... 2. CONSTRUCT STONE CONIST ENTRANCE... 3. INSTALL STRAW BALE DIKE & EARTH DIKE... 4. CLEAR & GRADE HOUSE SITE TO SUBGRADE...

LEGEND

- 1. Contour Interval 2 FT... 2. Existing Contour... 3. Proposed Contour... 4. Spot Elevation... 5. Direction of Drains... 6. Earth Dike... 7. Straw Bale Dike of 5' Ht... 8. Stabilized Construction Entrance...

NOTE: The contractor or developer shall contact the Construction Inspection Division, 24 hours in advance of commencement of work, at 797-7272.

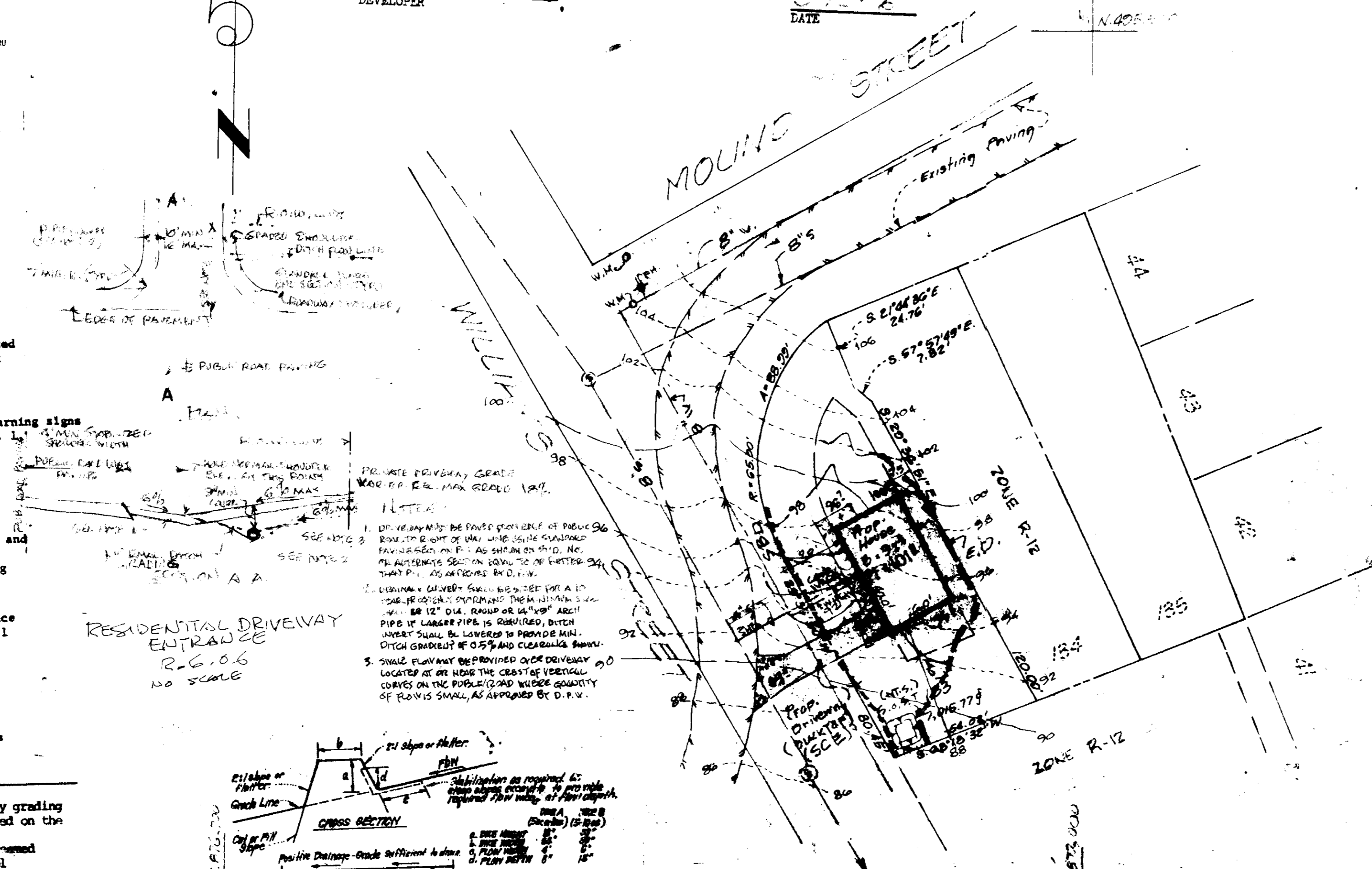

CONSTRUCTION SPECIFICATIONS

- 1. STONE SIZE - 2" STONE, OR RECLAIMED OR RECYCLED CONC. EQUIVALENT... 2. LENGTH - AS REQ'D BUT NOT LESS THAN 30' MIN... 3. THICKNESS - NOT LESS THAN 6 INCHES...

STABILIZED CONSTRUCTION ENTRANCE (SCE)

NO SCALE

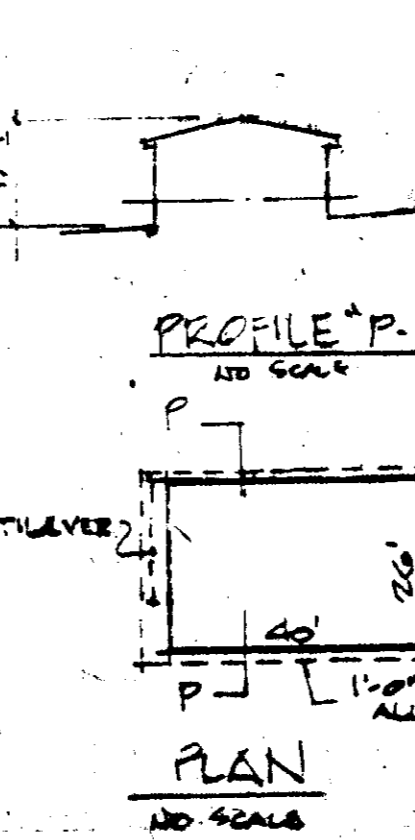

CONSTRUCTION SPECIFICATIONS

- 1. All dikes shall be constructed by earth-moving equipment... 2. All dikes shall have positive drainage to an outlet... 3. Top width may be water and side slopes may be 1:1...

Table with 3 columns: TYPE OF CHANNEL, CHANNEL WIDTH, and DIKE A or B. Includes specifications for sand straw mats and lined rip rap.

EARTH DIKE DETAIL (E.D.)

NO SCALE

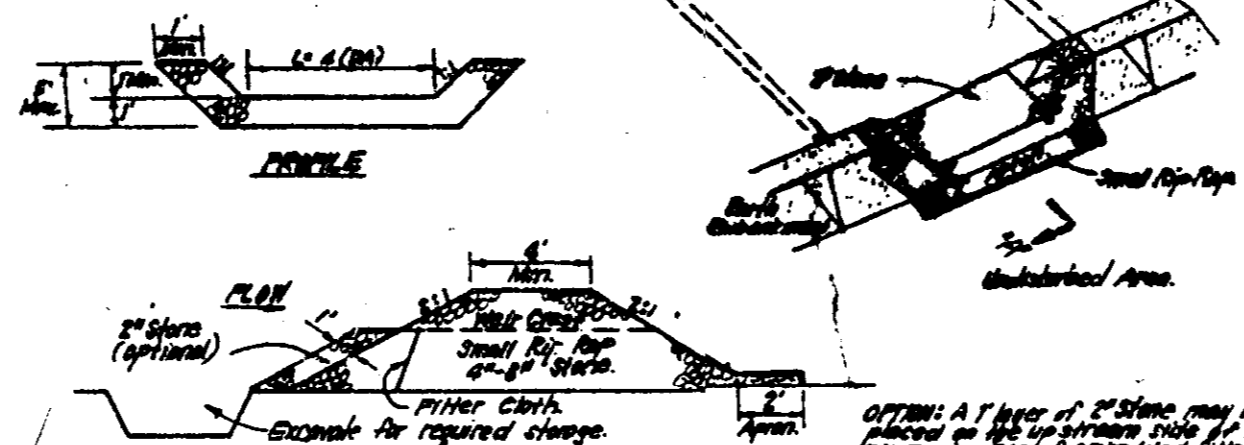

STONE OUTLET SEDIMENT TRAP (S.O.S.T.) STY.

NO SCALE

PLAN APPROVAL STAMP

5-6-86 [Signature]

Table with 3 columns: REVISION NUMBER, DATE, and DESCRIPTION. Includes revisions for 'REVISIONS AS PER HANOVERVILLE CO. COMMENTS' and 'REVISED & ADDED TO SDP'.

SITE DEVELOPMENT PLAN

LOT 133 HANOVERVILLE 1ST ELECTION DISTRICT HOWARD COUNTY, MARYLAND

OWNER - DEVELOPER: HOMES BY JOHN JOSEPH, INC. 469 CENTURY VISTA DRIVE ARNOLD, MARYLAND 21012

SDP-86-220

APPROVED: HOWARD COUNTY OFFICE OF PLANNING AND ZONING... [Signature]

APPROVED: FOR PUBLIC WATER & PUBLIC SEWERAGE... [Signature]

APPROVED: FOR PUBLIC WATER AND PUBLIC SEWERAGE SYSTEMS... [Signature]

THIS DEVELOPMENT IS APPROVED SOIL EROSION AND SEDIMENT CONTROL BY THE HOWARD SOIL CONSERVATION DISTRICT... [Signature]

Table with 2 columns: ADDRESS OR MET, LOT NUMBER, and STREET ADDRESS. Shows Lot 133 at 6359 MOUND STREET.

Table with 2 columns: SUBDIVISION NAME and PARCEL #. Shows subdivision 'HANOVERVILLE' and parcel 'LOT 133'.



1" = 30'... [Signature]