

TYPICAL WATER & SEWER CONNECTIONS
NO SCALE

- NOTES:**
- All construction methods and materials for on-site private water and sewer systems shall follow the current edition of the Howard County Plumbing Code, supplemented by the Howard County Std. Details and Specs. where necessary.
 - Sewer House Connections shall be built within 5 FT. of Buildings, at a slope of 2.0% unless shown otherwise in plan.
 - Areas where water house connections are to be built shall be at final grade and connections shall be laid with a min. of 3.5" of cover. Water house connections shall be seamless copper water tube, ASTM designation B88, soft temper, Type K.
 - Where sewer house connections are to be extended from public connections, the material shall be the same as the public portion.

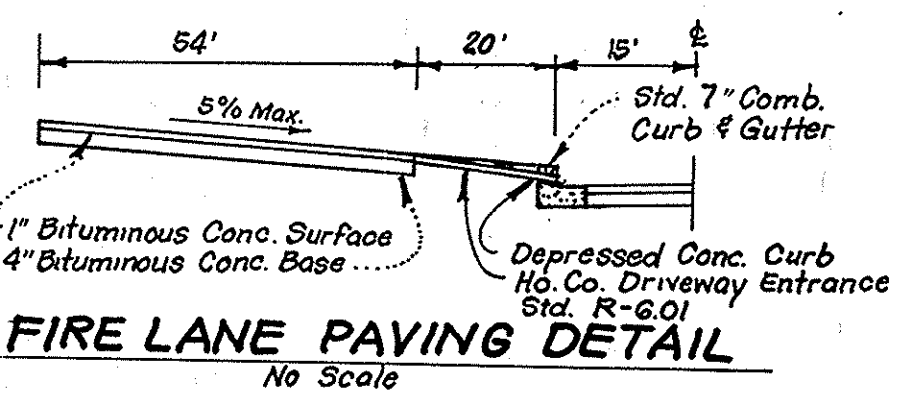

APPROVED
DIVISION OF LAND DEVELOPMENT &
ZONING ADMINISTRATION
HOWARD COUNTY, MARYLAND
DATE: 5-6-86

APPROVED: FOR PUBLIC WATER AND PUBLIC SEWERAGE SYSTEMS,
STORM DRAINAGE SYSTEMS AND PUBLIC ROADS
HOWARD COUNTY DEPARTMENT OF PUBLIC WORKS

APPROVED: HOWARD COUNTY OFFICE OF PLANNING & ZONING

APPROVED: FOR PUBLIC WATER AND PUBLIC SEWERAGE,
STORM DRAINAGE SYSTEMS AND PUBLIC ROADS
HOWARD COUNTY DEPARTMENT OF PUBLIC WORKS

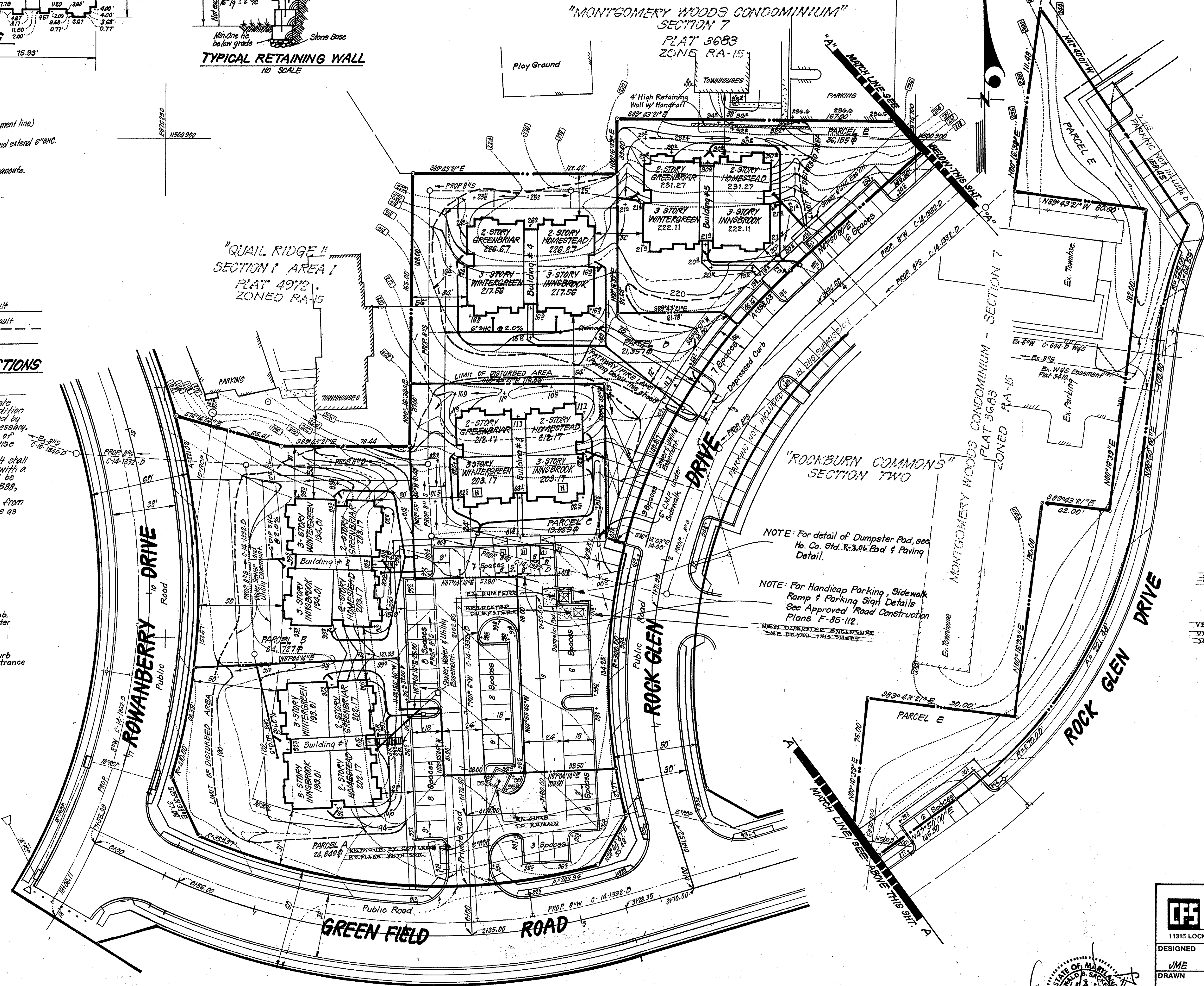

- LEGEND:**
- Contour Interval: 2 FT.
 - Existing Contour: ---
 - Proposed Contour: - - -
 - Direction of Drainage: →
 - Spot Elevation: +05
 - Location of Handicapped Units: [Symbol]

- GENERAL NOTES:**
- The land included is zoned: RA-15 per B-2-B5 Comprehensive Zoning Plan.
 - All coordinates are based on Howard County Monuments 2647006 & 2647007.
 - The area shown is located on Tax Map 38, Parcel 803.
 - All roadways are private and existing.
 - Any damage to county owned rights of way shall be corrected at the developer's expense.
 - Total area = 2.9144 Acres
 - Total No. of Units: 50 (5-10 Unit Bldgs.)
 - No. of Parking Spaces: Reg. 75 & Prov. 75
 - Lot Coverage: 20% Max.
 - Storm Water Management for this project provided in central facility under Rockburn Commons Section 2 F-85-112 and F-81-53.
 - Roadways & Parking are in accordance with Road Construction Plans - F-85-112
 - Building Coverage: 3,891.88 sq. ft. = 104594 Min. Lot Size 0.2
 - Building Units:
 - Greenbriar 2 Bedroom
 - Innsbrook 2 Bedroom
 - Homestead 2 Bedroom
 - Wintergreen 2 Bedroom
 - Heavy Landscape screen planting provided in lieu of 3' earth mound

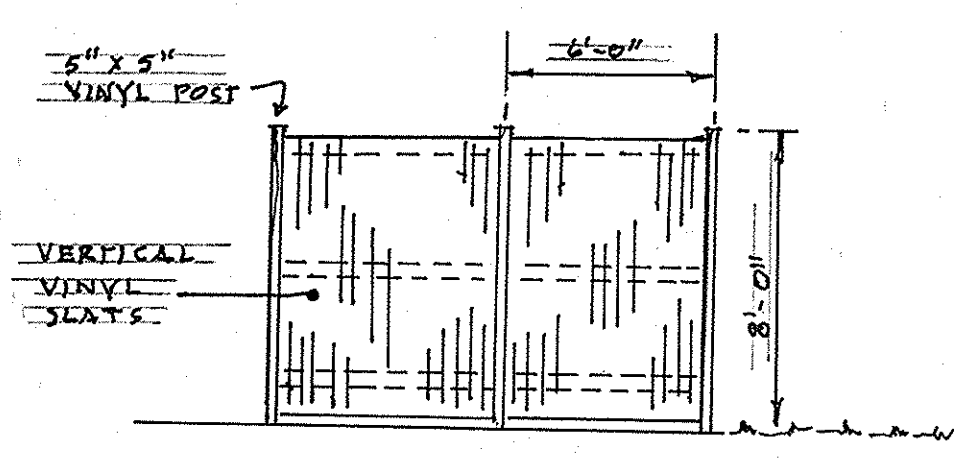

| BLDG No. | STREET ADDRESS |
|----------|-----------------------|
| 1 | 6470 GREEN FIELD ROAD |
| 2 | 6460 GREEN FIELD ROAD |
| 3 | 6450 GREEN FIELD ROAD |
| 4 | 6015 ROCK GLEN DRIVE |
| 5 | 6025 ROCK GLEN DRIVE |

| SUBDIVISION NAME: | SECT. / AREA | LOT / PARCEL # |
|-------------------|--------------|----------------|
| Rockburn Commons | 2 | A-E |

| PLAT / L.F. | BLOCK # | ZONE | TRK / ZONE MAP ELEC. DIST. | CENSUS TR. |
|-------------|---------|-------|----------------------------|------------|
| 0722 | 8 | RA-15 | 38 | 187 |

| WATER CODE | SEWER CODE |
|------------|------------|
| D09 | 2150549 |

| No. | REVISION | Date |
|-----|-----------------------------------|---------|
| 2 | RELOCATE DUMPSTER FROM ENTRANCE | 5-6-86 |
| 1 | Add Dumpster Pad to Private Court | 9-22-83 |



CLARK · FINEFROCK & SACKETT
ENGINEERS · PLANNERS · SURVEYORS

11315 LOCKWOOD DRIVE • SILVER SPRING, MARYLAND 20904 • (301) 593-3400

DESIGNED: JME
DRAWN: JME
K/W: JME
CHECKED: JME
DATE: 2-19-86

SITE DEVELOPMENT PLAN
PARCELS A THRU E

ROCKBURN COMMONS
SECTION TWO
1ST ELECTION DISTRICT
HOWARD COUNTY, MARYLAND

PDR: THE RYLAND GROUP (COL DIV.)
One Kiplar North #529
Columbia, Md. 21045

SCALE: 1" = 30'
DRAWING: 10'-4"
JOB NO.: 85 056
FILE NO.: 85-056-X

S.D.P. - 86-177

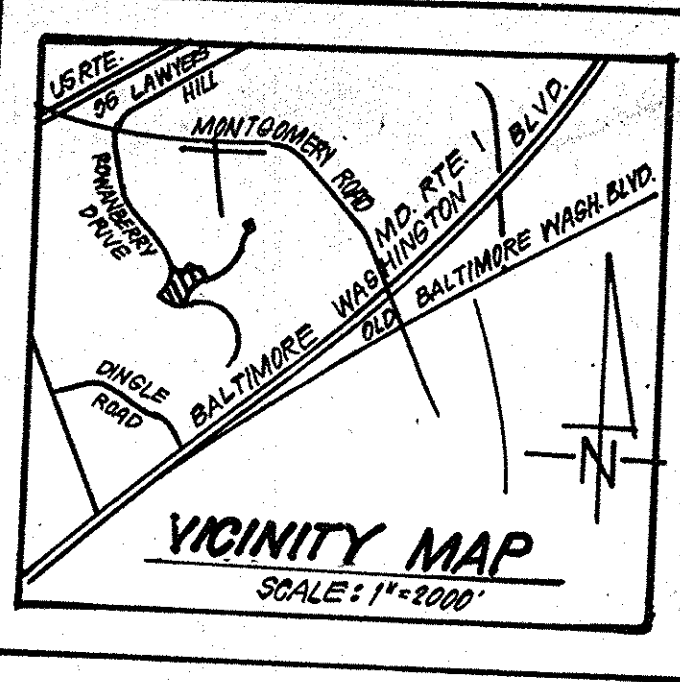

"MONTGOMERY WOODS CONDOMINIUM"
SECTION 7
PLAT 3683

"QUAIL RIDGE"
SECTION 1 AREA
PLAT 4972

"ROCKBURN COMMONS"
SECTION TWO

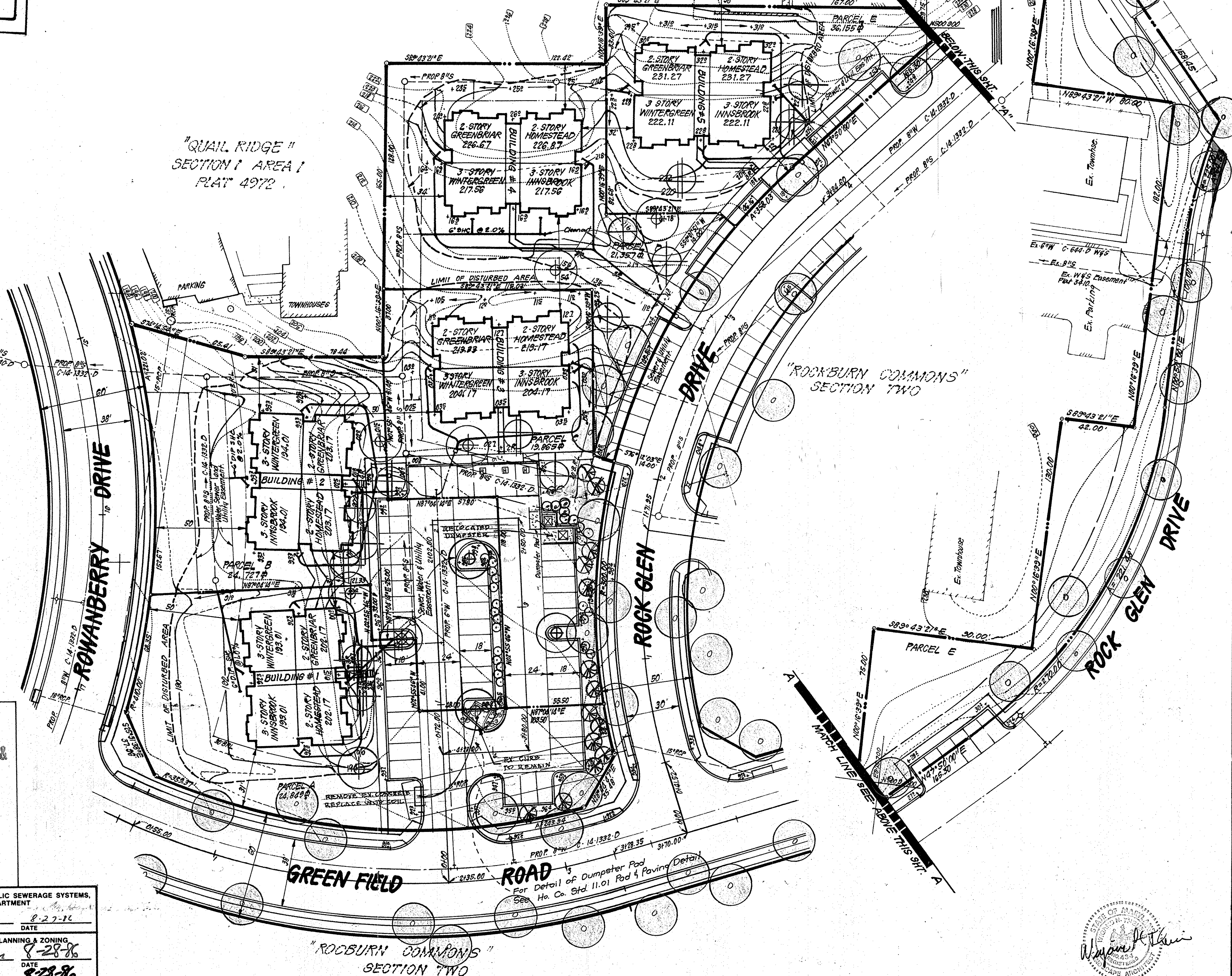

PLANT SCHEDULE

| KEY | PLANT NAME | SIZE | QUANT | REMARKS |
|-----|--------------------------|--------------|-------|------------------------|
| ○ | STREET TREES BY OTHERS | | | FROM 84-071D 3-5-85 |
| ⊕ | ACER PUBRUM 'RED SUNSET' | 2 1/2-3' CAL | 9 | B & B |
| ⊕ | RED SUNSET MAPLE | 12-14' HT. | 9 | HEAVY HEADS |
| ⊕ | QUERCUS PHELLOS | | 1 | |
| ⊕ | WILLOW OAK | | 1 | |
| ⊕ | PRUNUS SERP. 'KWANZAN' | 2-2 1/2' CAL | 6 | |
| ⊕ | KWANZAN CHERRY | 8-10' HT. | 6 | |
| ⊕ | MALUS SNOWCLOUD | | 8 | |
| ⊕ | SNOWCLOUD CRABAPPLE | | 8 | |
| ⊕ | PINUS THUNBERGI | 6-8' HT. | 14 | B & B HEAVY |
| ⊕ | JAPANESE BLACK PINE | | 14 | B & B HEAVY |
| ⊕ | VIBURNUM RHYTIDOPHYLLUM | 3-4' HT. | 33 | B & B HEAVY |
| ⊕ | LEATHERLEAF VIBURNUM | | 33 | B & B HEAVY |

APPROVED
DIVISION OF LAND DEVELOPMENT &
ZONING ADMINISTRATION
HOWARD COUNTY, MARYLAND
DATE 5-6-86

APPROVED FOR PUBLIC WATER AND PUBLIC SEWERAGE SYSTEMS,
HOWARD COUNTY HEALTH DEPARTMENT
DATE 8-27-86

APPROVED: HOWARD COUNTY OFFICE OF PLANNING & ZONING
DATE 8-28-86

APPROVED FOR PUBLIC WATER AND PUBLIC SEWERAGE,
STORM DRAINAGE SYSTEMS AND PUBLIC ROADS
HOWARD COUNTY DEPARTMENT OF PUBLIC WORKS
DATE 8-26-86

NOTE:
 • CONTRACTOR SHALL VERIFY LOCATION OF ALL UNDERGROUND UTILITIES PRIOR TO DIGGING.
 • ALL PLANTING SHALL BE DONE IN ACCORDANCE WITH ATTACHED SPECIFICATIONS.
 • SUBSTITUTIONS MAY BE PERMITTED WITH THE APPROVAL OF THE LANDSCAPE ARCHITECT, (593-3400).

REVISED: 4-25-86 AS PER COUNTY COMMENTS (TIEEES ADDED TO BUILDING #2)
REVISED: 4-15-86 AS PER COUNTY COMMENTS (PARKING LOT PLANTING/SCREEN)

CLARK • FINEFROCK & SACKETT
ENGINEERS • PLANNERS • SURVEYORS

11315 LUCKWATER DRIVE
GLENVIEW SPRING, MARYLAND 20804

LANDSCAPE PLANTING PLAN
PARCELS A THRU E
ROCKBURN COMMONS
SECTION TWO
1ST ELECTION DISTRICT
HOWARD COUNTY, MARYLAND
POP: THE PYLAND GROUP (CAL. DIV.)
ONE HOLL NORTH # 503
COLUMBIA, MD 21045

DESIGNED: KBM
DRAWN: KBM
CHECKED: WHT
DATE: 2-19-86

SCALE: 1" = 30'
DRAWING: 4 OF 4
JOB NO: 85-056
FILE NO: LS 85-056

| No. | REVISION | Date |
|-----|-----------------------------------|---------|
| 2 | RELOCATE DUMPSTER FROM ENTRANCE | 3-3-86 |
| 1 | Add Dumpster Pad to Private Court | 9-22-85 |

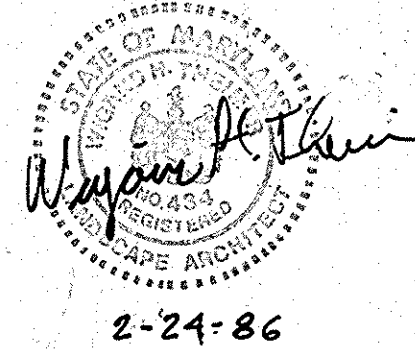

SEDIMENT CONTROL NOTES

- 1) A minimum of 72 hours notice must be given to the Howard County Office of Inspection and Permits prior to the start of any construction. (992-2437)
- 2) All vegetative and structural practices are to be installed according to the provisions of this plan and are to be in conformance with the 1983 MARYLAND STANDARDS AND SPECIFICATIONS FOR SOIL EROSION AND SEDIMENT CONTROL.
- 3) Following initial soil disturbance or redistribution, permanent or temporary stabilization shall be completed within: a) 7 calendar days for all perimeter sediment control structures, dikes, perimeter slopes and all slopes greater than 3:1, b) 14 days as to all other disturbed or graded areas on the project site.
- 4) All sediment traps/basins shown must be fenced and warning signs posted around their perimeter in accordance with Vol. 1, Chapter 12, of the HOWARD COUNTY DESIGN MANUAL, Storm Drainage.
- 5) All disturbed areas must be stabilized within the time period specified above in accordance with the 1983 MARYLAND STANDARDS AND SPECIFICATIONS FOR SOIL EROSION AND SEDIMENT CONTROL for permanent seedings (Sec. 51) sod (Sec. 54), temporary seeding (Sec. 50) and mulching (Sec. 52.) Temporary stabilization with mulch alone can only be done when recommended seeding dates do not allow for proper germination and establishment of grasses.
- 6) All sediment control structures are to remain in place and are to be maintained in operative condition until permission for their removal has been obtained from the Howard County Sediment Control Inspector.
- 7) Site Analysis:

| | |
|------------------------------------|---------------|
| Total Area of Site | 2,914.4 Acres |
| Area Disturbed | 1.35 Acres |
| Area to be roofed or paved | 0.99 Acres |
| Area to be vegetatively stabilized | 0.89 Acres |
| Total Cut | 299 Cu. yds |
| Total Fill | 299 Cu. yds |
| Offsite waste/borrow area location | |
- 8) Any sediment control practice which is disturbed by grading activity for placement of utilities must be repaired on the same day of disturbance.
- 9) Additional sediment control must be provided, if deemed necessary by the Howard County DPW sediment control inspector.
- 10) On all sites with disturbed areas in excess of 2 acres, approval of the inspection agency shall be requested upon completion of installation of perimeter erosion and sediment controls, but before proceeding with any other earth disturbance or grading. Other building or grading initial approvals may not be authorized until this initial approval by the inspection agency is made.
- 11) If houses are to be constructed on an "As-Sold" basis, at random, Single Lot Sediment Control as shown below shall be implemented. N/A
- 12) All pipes to be blocked at the end of each day (see detail below). N/A
- 13) The total amount of straw bale dikes/silt fence equals 1.1 F.

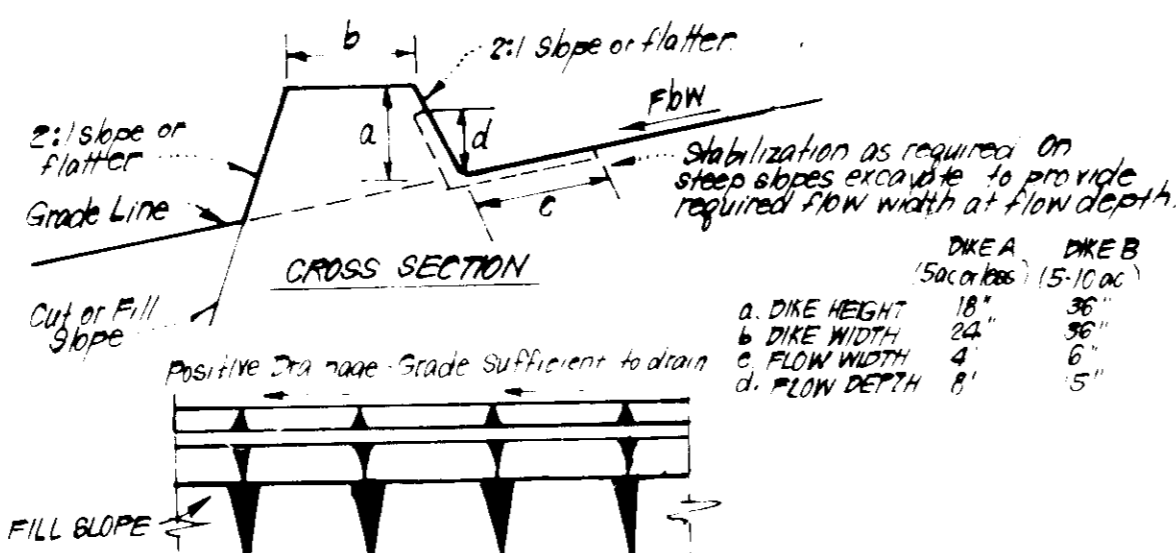

CONSTRUCTION SPECIFICATIONS:

1. All dikes shall be compacted by earth-moving equipment.
2. All dikes shall have positive drainage to an outlet.
3. Top width may be wider and side slopes may be flatter if desired, to facilitate crossing by construction traffic.
4. Field location should be adjusted as needed to utilize a stabilized safe outlet.
5. Earth dikes shall have an outlet that functions with a minimum of 2' stream. Runoff shall be conveyed to a sediment trapping device such as a sediment trap or sediment basin where either the dike channel or the drainage area above the dike are not adequately stabilized.
6. Stabilization shall be: (A) in accordance with standard specifications for seed and straw mulch or straw mulch if not in seeding season, (B) flow channel as per chart below.

FLOW CHANNEL STABILIZATION

| TYPE OF TREATMENT | CHANNEL GRADE | DIKE A | DIKE B |
|-------------------|---------------|--|--|
| 1 | 0.5 - 3.0% | Seed & Straw Mulch | Seed or Straw Mulch |
| 2 | 3.1 - 5.0% | Seed & Straw Mulch | Seed, Wattle or Excelsior, Sod, 2" Stone |
| 3 | 5.1 - 8.0% | Seed, Wattle or Sod, 2" Stone | Lined Rip Rap 4" - 8" Stone |
| 4 | 8.1 - 20.0% | Lined Rip Rap 4" - 8" Stone (Engineering Design) | |

A Stone to be 2" Stone, or recycled concrete equivalent, in a layer at least 3" thick and be pressed into soil with construction equipment.
 B Rip Rap to be 4" - 8" in a layer at least 8" thick, pressed into soil.
 C Approved equivalents can be substituted for any of the above materials.

7. Periodic inspection and required maintenance must be provided after each rain.

EARTH DIKE DETAIL (E.D.)

NO SCALE

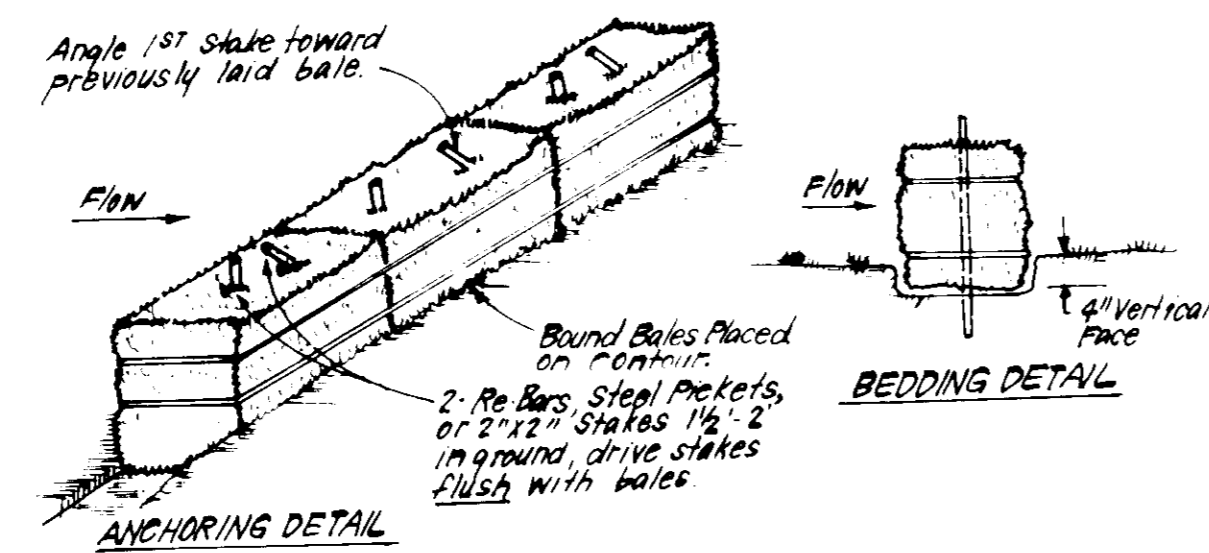

CONSTRUCTION SPECIFICATIONS:

1. Bales shall be placed at the top of a slope or on the contour and in a row with ends tightly abutting the adjacent bales.
2. Each bale shall be embedded in the soil a min of 4" and placed so the bindings are horizontal.
3. Bales shall be securely anchored in place by either 2 stakes or re bars driven thru the bale. The 1st stake in each bale shall be driven toward the previously laid bale at an angle to force the bales together. Stakes shall be driven flush with the bale.
4. Inspection shall be frequent and repair replacement shall be made promptly as needed.
5. Bales shall be removed when they have served their usefulness so as not to block or impede storm flow or drainage.

STRAW BALE DIKE DETAIL (SBD)

NO SCALE

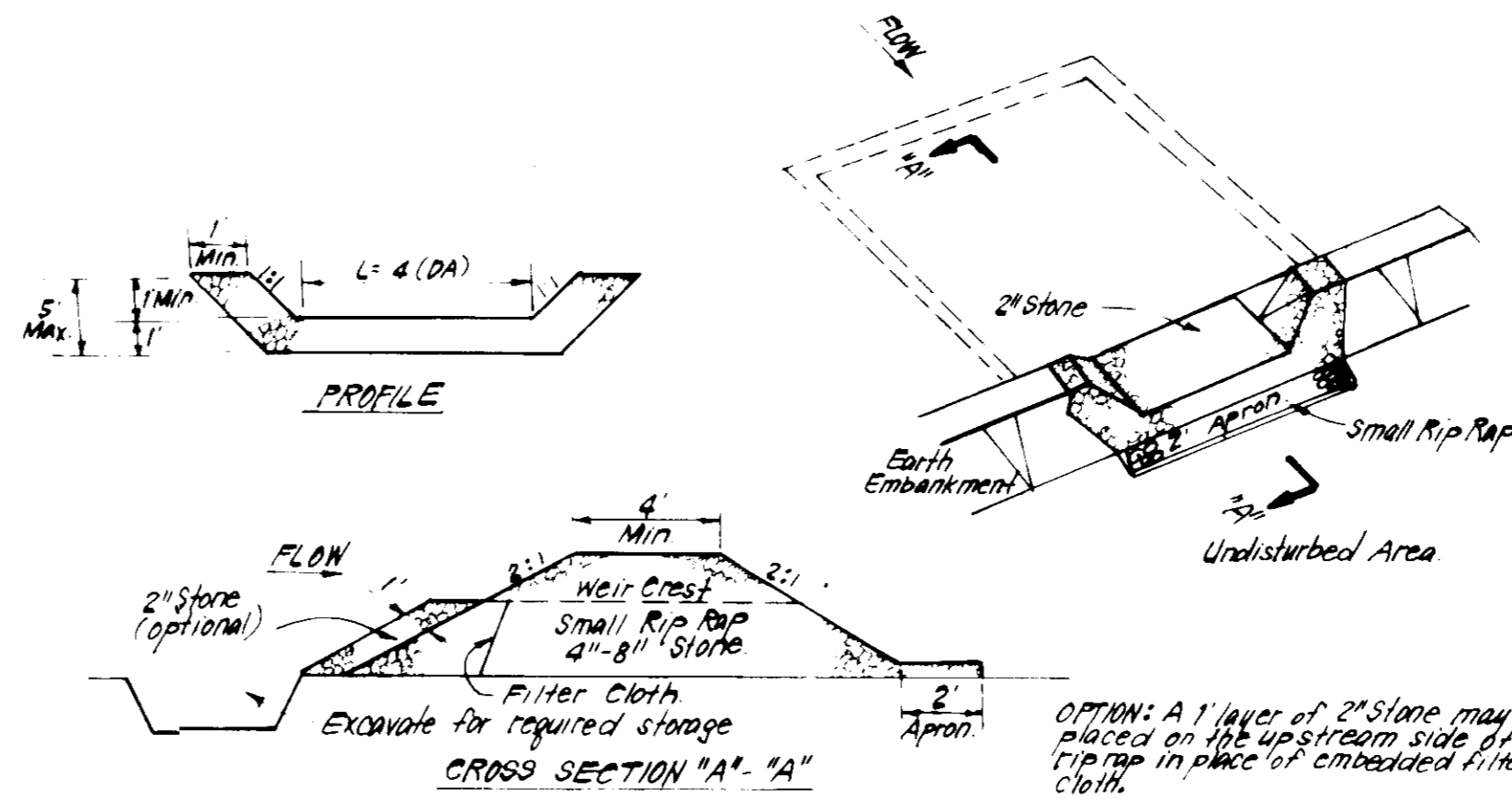

CONSTRUCTION SPECIFICATIONS:

1. Area under embankment shall be cleared, grubbed and stripped of any vegetation and root mat. The top area shall be cleared.
2. The fill material for the embankment shall be free of roots and other woody vegetation as well as oversized stones, rocks, organic material or other objectionable material. The embankment shall be compacted by traversing with equipment while it is being constructed.
3. All cut and fill slopes shall be 2:1 or flatter.
4. The stone used in the outlet shall be small rip rap 4" - 8" along with 1" thickness of 2" aggregate placed on the up-slope side on the small rip rap or embedded filter cloth in the rip rap.
5. Sediment shall be removed and trap restored to its original dimensions when the sediment has accumulated to 1/2 the design depth of the trap.
6. The structure shall be inspected after each rain and repairs made as needed.
7. Construction operations shall be carried out in such a manner that erosion and water pollution is minimized.
8. The structure shall be removed and the area stabilized when the drainage area has been properly stabilized.

STONE OUTLET SEDIMENT TRAP (S.O.ST.) ST.V.

NO SCALE

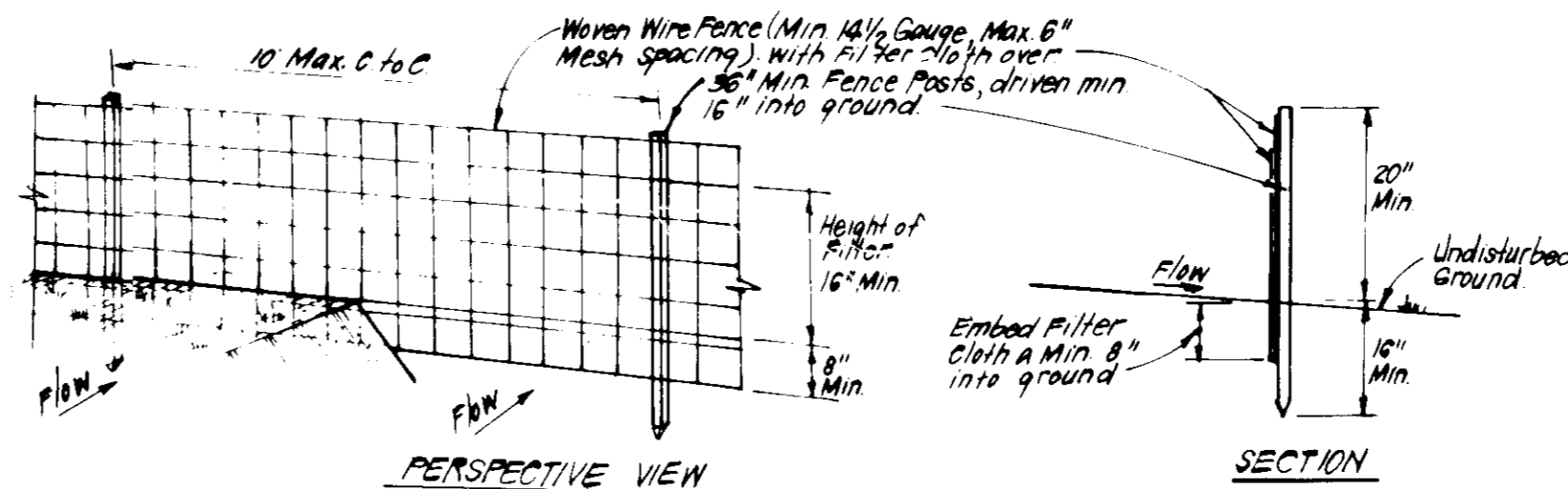

CONSTRUCTION SPECIFICATIONS:

1. Woven wire fence to be fastened securely to fence posts with wire ties or staples.
2. Filter cloth to be fastened securely to woven wire fence with ties spaced every 24" at top and mid section.
3. When 2 sections of filter cloth adjoin each other they shall be overlapped by 6" and folded.
4. Maintenance shall be performed as needed and material removed when "pulses" develop in silt fence.

SILT FENCE DETAIL (S)

NO SCALE

Reviewed for HOWARD S.C.D. Name and meets Technical Requirements. Signature: [Signature] Date: [Date] U.S. Soil Conservation Service

THIS DEVELOPMENT PLAN IS APPROVED FOR SOIL EROSION AND SEDIMENT CONTROL BY THE HOWARD SOIL CONSERVATION DISTRICT.

Signature: Stephen L. Fisher Date: 8-21-86 Approved Date

Signature: Maurice M. [Signature] Date: 3-3-86

ENGINEER'S CERTIFICATE. I hereby certify that this plan for Erosion and Sediment Control represents a correct and workable plan based on my personal knowledge of the site and that it was prepared in accordance with the requirements of the Howard Soil Conservation District.

Signature: G. Nelson Clark Date: 3-3-86

APPROVED FOR PUBLIC WATER AND PUBLIC SEWERAGE SYSTEMS HOWARD COUNTY HEALTH DEPARTMENT. COUNTY HEALTH OFFICER DATE. APPROVED: HOWARD COUNTY OFFICE OF PLANNING & ZONING. PLANNING DIRECTOR: [Signature] DATE: 8-29-86. CHIEF DIVISION OF LAND DEVELOPMENT AND ZONING ADMINISTRATION. APPROVED FOR PUBLIC WATER AND PUBLIC SEWERAGE STORM DRAINAGE SYSTEMS AND PUBLIC ROADS HOWARD COUNTY DEPARTMENT OF PUBLIC WORKS. DIRECTOR DATE: 8-26-86. CHIEF BUREAU OF ENGINEERING DATE.

APPROVED DIVISION OF LAND DEVELOPMENT AND ZONING ADMINISTRATION. DATE: 5-6-86. [Signature]

CLARK FINEFROCK & SACKETT
 ENGINEERS • PLANNERS • SURVEYORS
 11315 LOCKWOOD DRIVE SILVER SPRING, MARYLAND 20904 (301) 593-3400

DESIGNED JK UME
 DRAWN LAI K/W
 CHECKED JME
 DATE 2-20-85

SCALE 1"=30'
 DRAWING 3 of 4
 JOB NO. 85-056
 FILE NO. 85-056-6E

ROCKBURN COMMONS
 SECTION TWO
 1ST ELECTION DISTRICT
 HOWARD COUNTY, MARYLAND

FOR: THE RYLAND GROUP (COL DIV) One Kind North # 503 Columbia, Md 21045

SDP- 86-177

PERMANENT SEEDING NOTES

Apply to graded or cleared areas not subject to immediate further disturbance where a permanent long-lived vegetative cover is needed.

Seedbed Preparation: Loosen upper three inches of soil by raking, disking or other acceptable means before seeding.

Soil Amendments: In lieu of soil test recommendations, use one of the following schedules:

- 1) Preferred - Apply 2 tons per acre dolomitic limestone (92 lbs/1000 sq ft) and 600 lbs per acre 10-10-10 fertilizer (14 lbs/1000 sq ft) before seeding. Harrow or disc into upper three inches of soil. At time of seeding, apply 400 lbs per acre 30-0-0 ureaform fertilizer (9 lbs/1000 sq ft).
- 2) Acceptable - Apply 2 tons per acre dolomitic limestone (92 lbs/1000 sq ft) and 1000 lbs per acre 10-10-10 fertilizer (23 lbs/1000 sq ft) before seeding. Harrow or disc into upper three inches of soil.

Seeding: For the periods March 1 thru April 30, and August 1 thru October 15, seed with 60 lbs per acre (1.4 lbs/1000 sq ft) of Kentucky 31 Tall Fescue. For the period May 1 thru July 31, seed with 60 lbs Kentucky 31 Tall Fescue per acre and 2 lbs per acre (.05 lbs/1000 sq ft) of weeping lovegrass. During the period of October 16 thru February 28, protect site by: Option (1) 2 tons per acre of well anchored straw mulch and seed as soon as possible in the spring. Option (2) Use sod. Option (3) Seed with 60 lbs/acre Kentucky 31 Tall Fescue and mulch with 2 tons/acre well anchored straw.

Mulching: Apply 1 1/2 to 2 tons per acre (70 to 90 lbs/1000 sq ft) of unrotted small grain straw immediately after seeding. Anchor mulch immediately after application using mulch anchoring tool or 218 gallons per acre (5 gal/1000 sq ft) of emulsified asphalt on flat areas. On slopes 8 feet or higher, use 348 gallons per acre (8 gal/1000 sq ft) for anchoring.

Inspect all seeded areas and make needed repairs, replacements and reseedings.

TEMPORARY SEEDING NOTES

Apply to graded or cleared areas likely to be redisturbed where a short-term vegetative cover is needed.

Seedbed Preparation: Loosen upper three inches of soil by raking, disking or other acceptable means before seeding.

Soil Amendment: Apply 600 lbs per acre 10-10-10 fertilizer (14 lbs/1000 sq ft)

Seeding: For periods March 1 thru April 30 and from August 15 thru November 15, seed with 25 bushel per acre of annual rye (3.2 lbs/1000 sq ft). For the period May 1 thru August 14, seed with 3 lbs per acre of weeping lovegrass (.07 lbs/1000 sq ft). For the period November 16 thru February 28, protect site by applying 2 tons per acre of well anchored straw mulch and seed as soon as possible in the spring, or use sod.

Mulching: Apply 1 1/2 to 2 tons per acre (70 to 90 lbs/1000 sq ft) of unrotted small grain straw immediately after seeding. Anchor mulch immediately after application using mulch anchoring tool or 218 gal per acre (5 gal/1000 sq ft) of emulsified asphalt on flat areas. On slopes 8 ft or higher, use 348 gal per acre (8 gal/1000 sq ft) for anchoring.

Refer to the 1983 MARYLAND STANDARDS AND SPECIFICATIONS FOR SOIL EROSION AND SEDIMENT CONTROL for rate and methods not covered.

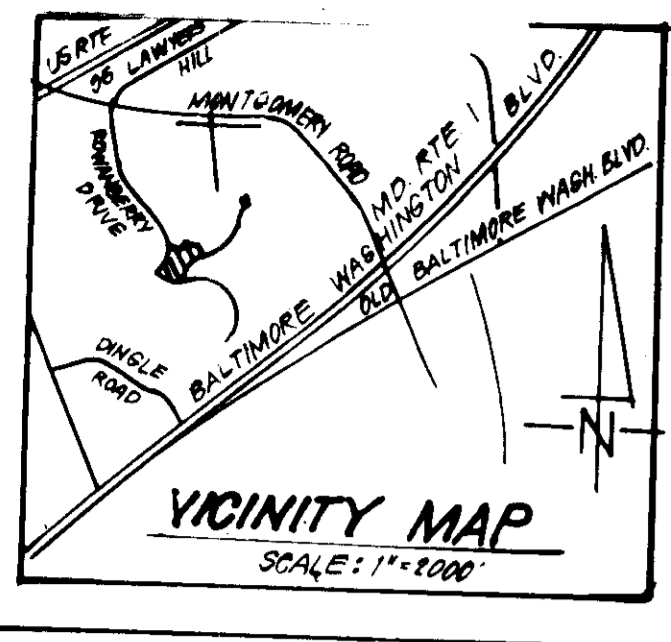

"MONTGOMERY ADDRESS CONDOMINIUM"
SECTION 7
PLAN 8683

"QUAIL RIDGE"
SECTION 1 AREA
PLAN 4970

"ROCKBURY COMMONS"
SECTION TWO

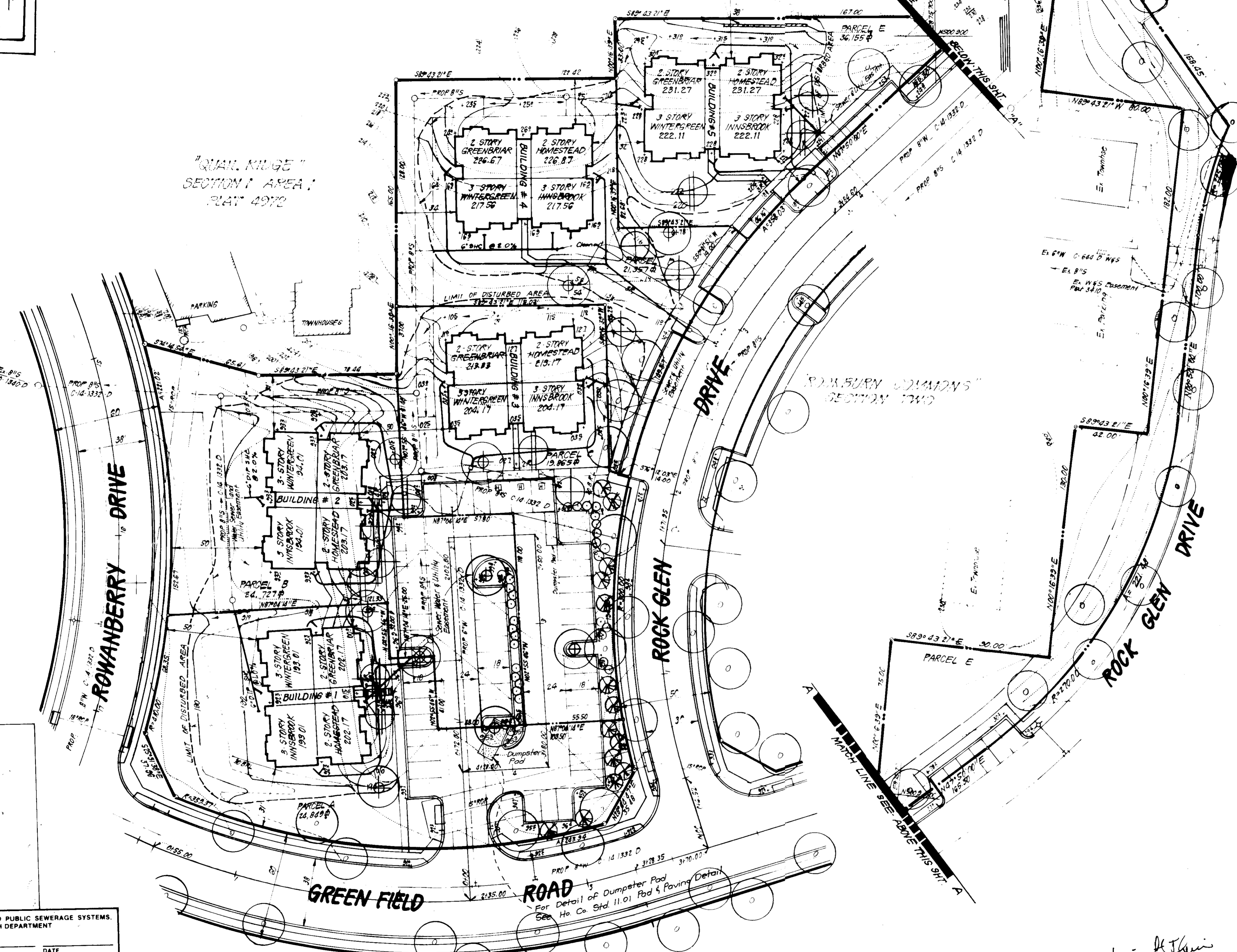

PLANT SCHEDULE

| KEY | PLANT NAME | SIZE | QUANT | REMARKS |
|-----|--------------------------|------------------------|-------|------------------------|
| ○ | STREET TREES BY OTHERS | | | FROM 59-071D 3-5-85 |
| ⊕ | ACER RUBRUM 'RED SUNSET' | 26-3" CAL 12-14' HT | 9 | L.S.B HEAVY HEADS |
| ⊕ | QUERCUS PHELLOS | | 1 | |
| ⊕ | WILLOW OAK | | 1 | |
| ⊕ | PRUNUS SERA 'KWAZAN' | 2-3" CAL 8-10' HT. | 6 | |
| ⊕ | MALUS SHOWCLOUD | | 8 | |
| ⊕ | SHOWCLOUD CRABAPPLE | | | |
| ⊕ | PINUS THUNBERGI | 6-8' HT | 14 | R.B.B HEAVY |
| ⊕ | JAPANESE BLACK PINE | | | |
| ⊕ | VIBURNUM RHYTIDOPHYLLUM | 3-4' HT | 33 | R.B.B HEAVY |
| ⊕ | LEATHERLEAF VIBURNUM | | | |

NOTE:
 • CONTRACTOR SHALL VERIFY LOCATION OF ALL UNDERGROUND UTILITIES PRIOR TO DIGGING.
 • ALL PLANTING SHALL BE DONE IN ACCORDANCE WITH ATTACHED SPECIFICATIONS.
 • SUBSTITUTIONS MAY BE PERMITTED WITH THE APPROVAL OF THE LANDSCAPE ARCHITECT (L.S.B. 3400).

REVISED: 4-25-86 AS PER COUNTY COMMENTS (TREES ADDED TO PLANS)
 REVISED: 4-15-86 AS PER COUNTY COMMENTS (PARKING LOT PLANTING/SCREEN)

CLARK • FINEROCK & SACKETT
 ENGINEERS • PLANNERS • SURVEYORS

LANDSCAPE PLANTING PLAN
 PARCELS A THRU E
ROCKBURY COMMONS
 SECTION TWO
 1ST ELECTION DISTRICT
 HOWARD COUNTY, MARYLAND
 FOR: THE BYLAND SUBDIVISION (COL. DIV.)
 ONE SHULL NORTH # 503
 COLUMBIA, MD. 21045

APPROVED:
 DIVISION OF LAND USE AND
 ZONING ADMINISTRATION
 HOWARD COUNTY, MARYLAND
 5-6-86
[Signature]

APPROVED: FOR PUBLIC WATER AND PUBLIC SEWERAGE SYSTEMS.
 HOWARD COUNTY HEALTH DEPARTMENT

COUNTY HEALTH OFFICER _____ DATE _____

APPROVED: HOWARD COUNTY OFFICE OF PLANNING & ZONING

PLANNING DIRECTOR *[Signature]* DATE **8-23-86**

APPROVED: FOR PUBLIC WATER AND PUBLIC SEWERAGE.
 STORM DRAINAGE SYSTEMS AND PUBLIC ROADS
 HOWARD COUNTY DEPARTMENT OF PUBLIC WORKS

DIRECTOR *[Signature]* DATE **8-26-86**

CHIEF BUREAU OF ENGINEERING *[Signature]* DATE _____

| No. | REVISION | Date |
|-----|-----------------------------------|---------|
| 1 | Add Dumpster Pad to Private Court | 9-22-88 |

Wayne H. Davis
 2-24-86