

PROPERTY OF
HALL FAMILY CORPORATION
493/187
ZONED RSC

NORTH RIDGE
SECTION TWO
PLAT #6126
OPEN SPACE
LOT 13
ZONED RSC

EXISTING STORMWATER MANAGEMENT POND 2

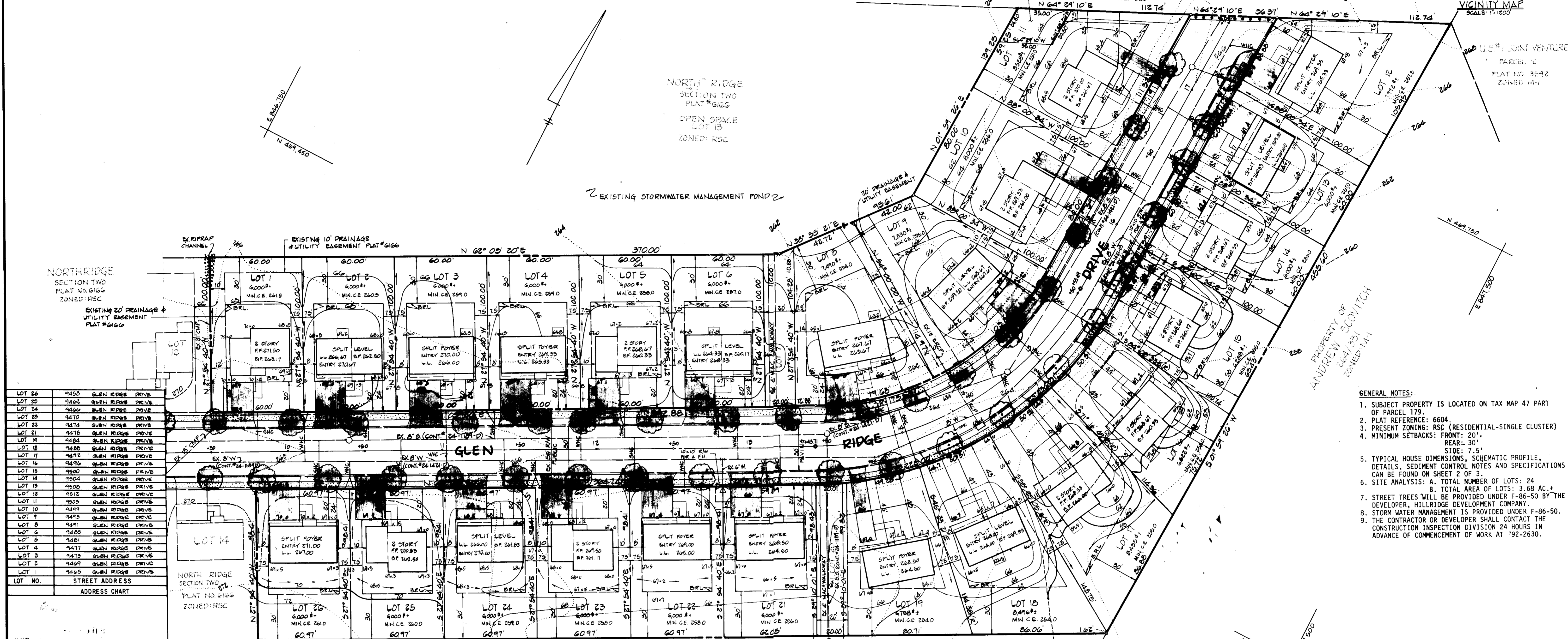

LOT NO	STREET ADDRESS
LOT 26	9450 GLEN RIDGE DRIVE
LOT 25	9462 GLEN RIDGE DRIVE
LOT 24	9460 GLEN RIDGE DRIVE
LOT 23	9470 GLEN RIDGE DRIVE
LOT 22	9474 GLEN RIDGE DRIVE
LOT 21	9470 GLEN RIDGE DRIVE
LOT 20	9484 GLEN RIDGE DRIVE
LOT 19	9488 GLEN RIDGE DRIVE
LOT 18	9472 GLEN RIDGE DRIVE
LOT 17	9470 GLEN RIDGE DRIVE
LOT 16	9470 GLEN RIDGE DRIVE
LOT 15	9500 GLEN RIDGE DRIVE
LOT 14	9504 GLEN RIDGE DRIVE
LOT 13	9500 GLEN RIDGE DRIVE
LOT 12	9512 GLEN RIDGE DRIVE
LOT 11	9502 GLEN RIDGE DRIVE
LOT 10	9499 GLEN RIDGE DRIVE
LOT 9	9495 GLEN RIDGE DRIVE
LOT 8	9471 GLEN RIDGE DRIVE
LOT 7	9485 GLEN RIDGE DRIVE
LOT 6	9481 GLEN RIDGE DRIVE
LOT 5	9471 GLEN RIDGE DRIVE
LOT 4	9413 GLEN RIDGE DRIVE
LOT 3	9469 GLEN RIDGE DRIVE
LOT 2	9465 GLEN RIDGE DRIVE
LOT 1	STREET ADDRESS

- GENERAL NOTES:
- SUBJECT PROPERTY IS LOCATED ON TAX MAP 47 PART OF PARCEL 179.
 - PLAT REFERENCE: 6604
 - PRESENT ZONING: RSC (RESIDENTIAL-SINGLE CLUSTER)
 - MINIMUM SETBACKS: FRONT: 20', REAR: 30', SIDE: 7.5'
 - TYPICAL HOUSE DIMENSIONS, SCHEMATIC PROFILE, DETAILS, SEDIMENT CONTROL NOTES AND SPECIFICATIONS CAN BE FOUND ON SHEET 2 OF 3.
 - SITE ANALYSIS: A. TOTAL NUMBER OF LOTS: 24 B. TOTAL AREA OF LOTS: 3.68 AC. +
 - STREET TREES WILL BE PROVIDED UNDER F-86-50 BY THE DEVELOPER, HILLRIDGE DEVELOPMENT COMPANY.
 - STORM WATER MANAGEMENT IS PROVIDED UNDER F-86-50.
 - THE CONTRACTOR OR DEVELOPER SHALL CONTACT THE CONSTRUCTION INSPECTION DIVISION 24 HOURS IN ADVANCE OF COMMENCEMENT OF WORK AT 192-2630.

LANDSCAPE LEGEND:
STREET TREES (F-86-50)
2 1/2" MIN. CALIPER MAPLES
PLANTED @ 40' O/C
(BY THE DEVELOPER, HILLRIDGE DEVELOPMENT CO.)

OWNER AND DEVELOPER
HILLRIDGE DEVELOPMENT COMPANY
4206 SOUTHFIELD ROAD
ELLICOTT CITY, MARYLAND 21043

FISHER, COLLINS & CARTER, INC.
CIVIL ENGINEERS & LAND SURVEYORS
8388 COURT AVENUE
ELLICOTT CITY, MARYLAND 21043
(301)461-2855

ENGINEER'S CERTIFICATE
I HEREBY CERTIFY THAT THIS PLAN FOR EROSION AND SEDIMENT CONTROL REPRESENTS A PRACTICAL AND WORKABLE PLAN BASED ON MY PERSONAL KNOWLEDGE OF THE SITE CONDITIONS AND THAT IT WAS PREPARED IN ACCORDANCE WITH THE REQUIREMENTS OF THE HOWARD SOIL CONSERVATION DISTRICT.

Charles J. Fisher
SIGNATURE OF ENGINEER
3/3/86
DATE

DEVELOPER'S CERTIFICATE
I/WE CERTIFY THAT ALL DEVELOPMENT AND CONSTRUCTION WILL BE DONE ACCORDING TO THIS PLAN OF DEVELOPMENT AND PLAN FOR EROSION AND SEDIMENT CONTROL AND THAT ALL RESPONSIBLE PERSONNEL INVOLVED IN THE CONSTRUCTION PROJECT WILL HAVE A CERTIFICATE OF ATTENDANCE AT A DEPARTMENT OF NATURAL RESOURCES APPROVED TRAINING PROGRAM FOR THE CONTROL OF SEDIMENT AND EROSION BEFORE BEGINNING THE PROJECT. I ALSO AUTHORIZE PERIODIC ONSITE INSPECTION BY THE HOWARD SOIL CONSERVATION DISTRICT OR THEIR AUTHORIZED AGENTS, AS ARE DEEMED NECESSARY.

Robert W. Hall
SIGNATURE OF DEVELOPER
1-24-86
DATE

REVIEWED FOR HOWARD SOIL CONSERVATION DISTRICT AND MEETS TECHNICAL REQUIREMENTS

U.S. SOIL CONSERVATION SERVICE DATE

THIS DEVELOPMENT IS APPROVED FOR EROSION AND SEDIMENT CONTROL BY THE HOWARD SOIL CONSERVATION DISTRICT.

APPROVED:
Stephen L. Fisher
DISTRICT HEALTH OFFICER
3/5/86
DATE

APPROVED: OFFICE OF PLANNING AND ZONING

PLANNING DIRECTOR DATE
William M. ... 3-13-86
CHIEF, DIVISION OF LAND DEVELOPMENT AND ZONING ADMINISTRATION

APPROVED: HOWARD COUNTY HEALTH DEPARTMENT FOR PUBLIC WATER AND SEWERAGE SYSTEMS
James ... 3-12-86
DATE

APPROVED: DEPARTMENT OF PUBLIC WORKS FOR PUBLIC WATER & SEWER AND STORM DRAINAGE SYSTEMS AND ROADS.

DIRECTOR, PUBLIC WORKS DATE
... 3-6-86
DATE

CHIEF, BUREAU OF ENGINEERING

SUBDIVISION SECTION LOT NOS
NORTH RIDGE 3 16, 8-19, 21-26

PLAT NO. BLOCK NO. ZONE TAX/ZONE ELEC. DIST. CENSUS TR.
6604 22 RSC 47 6th 6063

WATER CODE C-03 SEWER CODE 7100800

SITE DEVELOPMENT PLAN
NORTH RIDGE
SECTION 3
LOTS 16, 8-19, 21-26
TAX MAP 47 P/O PARCEL 179
6th ELECTION DISTRICT
HOWARD COUNTY, MARYLAND
SHEET 1 OF 3
REVISED MARCH 3, 1986
JANUARY 24, 1986
SCALE 1" = 30'

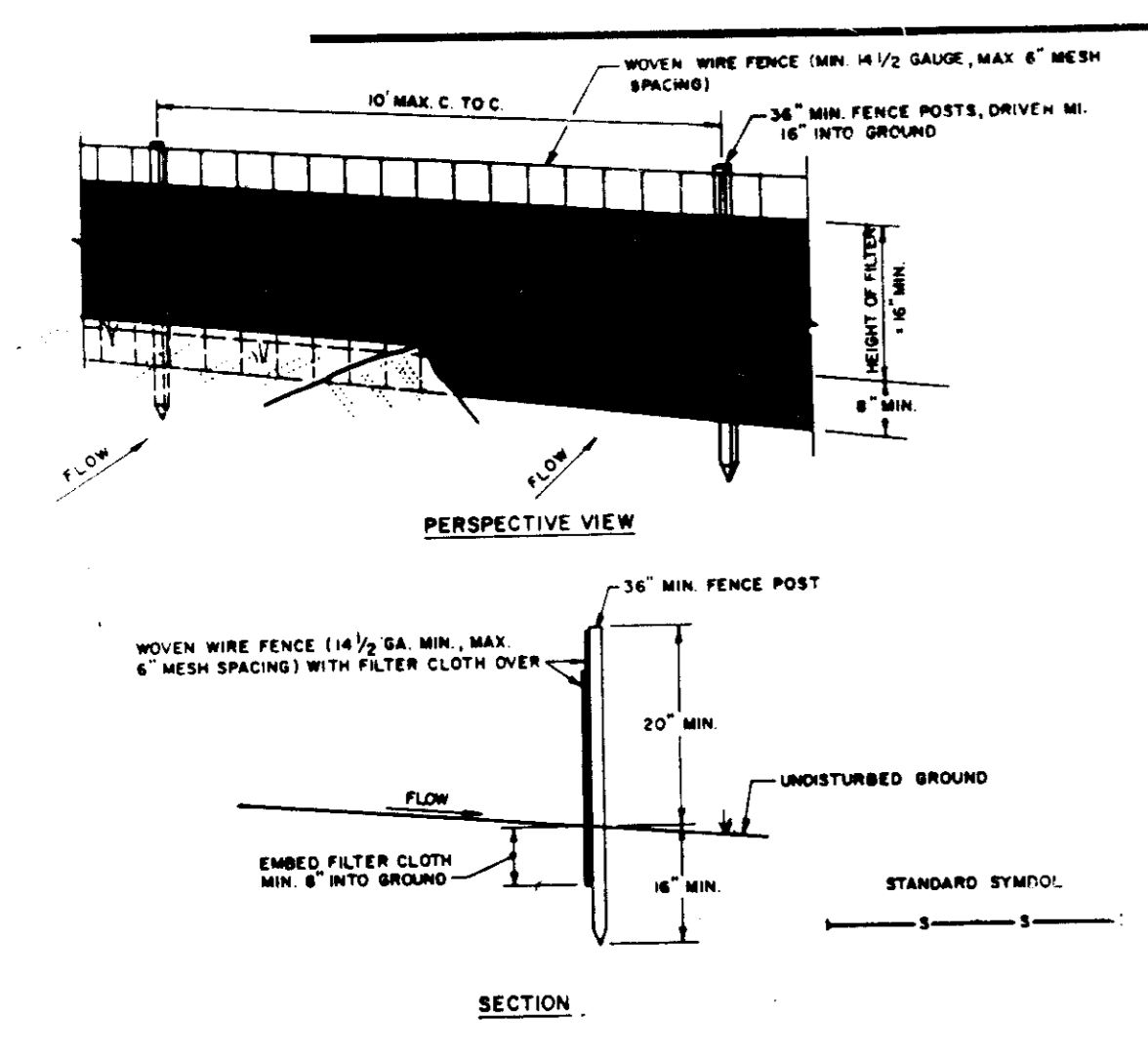

CONSTRUCTION NOTES FOR FABRICATED SILT FENCE

- Woven wire fence to be fastened securely to fence posts with wire ties or staples.
- Filter cloth to be fastened securely to woven wire fence with ties spaced every 24" at top and mid section.
- When two sections of filter cloth adjoin each other they shall be overlapped by six inches and folded.
- Maintenance shall be performed as needed and material removed when "bulges" develop in the silt fence.

POSTS: STEEL EITHER T OR U TYPE OR 2" HARDWOOD
 FENCE: WOVEN WIRE, 1/4" GA. 6" MAX. MESH OPENING
 FILTER CLOTH: FILTER X, MFR. LUM, STABILIZATION OR APPROVED EQUAL
 PREFABRICATED UNIT: GEOTAB, ENVIROFENCE, OR APPROVED EQUAL

SILT FENCE NOT TO SCALE

SEDIMENT CONTROL NOTES:

- A MINIMUM OF 24 HOURS NOTICE MUST BE GIVEN TO THE HOWARD COUNTY OFFICE OF INSPECTION AND PERMITS PRIOR TO THE START OF ANY CONSTRUCTION. (892-2437)
- ALL VEGETATIVE AND STRUCTURAL PRACTICES ARE TO BE INSTALLED ACCORDING TO THE PROVISIONS OF THIS PLAN AND ARE TO BE IN CONFORMANCE WITH THE 1983 MARYLAND STANDARDS AND SPECIFICATIONS FOR SOIL EROSION AND SEDIMENT CONTROL.
- FOLLOWING INITIAL SOIL DISTURBANCE OR REDISTURBANCE, PERMANENT OR TEMPORARY STABILIZATION SHALL BE COMPLETED WITHIN: A) 7 CALENDAR DAYS FOR ALL PERIMETER SEDIMENT CONTROL STRUCTURES, DIKS, PERIMETER SLOPES AND ALL SLOPES GREATER THAN 3:1; B) 14 DAYS AS TO ALL OTHER DISTURBED OR GRADED AREAS ON THE PROJECT SITE.
- ALL SEDIMENT TRAPS/BASINS SHOWN MUST BE FENCED AND WARNING SIGNS POSTED AROUND THEIR PERIMETER IN ACCORDANCE WITH VOL. 1, CHAPTER 12, OF THE HOWARD COUNTY DESIGN MANUAL, STORM DRAINAGE.
- ALL DISTURBED AREAS MUST BE STABILIZED WITHIN THE TIME PERIOD SPECIFIED ABOVE IN ACCORDANCE WITH THE 1983 MARYLAND STANDARDS AND SPECIFICATIONS FOR SOIL EROSION AND SEDIMENT CONTROL FOR PERMANENT SEEDINGS (SEC. 51) AND (SEC. 54), TEMPORARY SEEDING (SEC. 50) AND MULCHING (SEC. 52). TEMPORARY STABILIZATION WITH MULCH ALONG CAN ONLY BE DONE WHEN RECOMMENDED SEEDING DATES DO NOT ALLOW FOR PROPER GERMINATION AND ESTABLISHMENT OF GRASSES.
- ALL SEDIMENT CONTROL STRUCTURES ARE TO REMAIN IN PLACE AND ARE TO BE MAINTAINED IN OPERATIVE CONDITION UNTIL PERMITS FOR THEIR REMOVAL HAS BEEN OBTAINED FROM THE HOWARD COUNTY SEDIMENT CONTROL INSPECTOR.
- SITE ANALYSIS:

TOTAL AREA OF SITE	3.60 ACRES
AREA DISTURBED	3.60 ACRES
AREA TO BE ROOFED OR PAVED	0.00 ACRES
AREA TO BE VEGETATIVELY STABILIZED	2.00 ACRES
TOTAL CUT	6000 CU. YDS.
TOTAL FILL	6000 CU. YDS.
- ANY SEDIMENT CONTROL PRACTICE WHICH IS DISTURBED BY GRADING ACTIVITY FOR PLACEMENT OF UTILITIES MUST BE REPAIRED ON THE SAME DAY OF DISTURBANCE.

APPROVED
 HOWARD COUNTY
 DATE: 2-26-86
 [Signature]

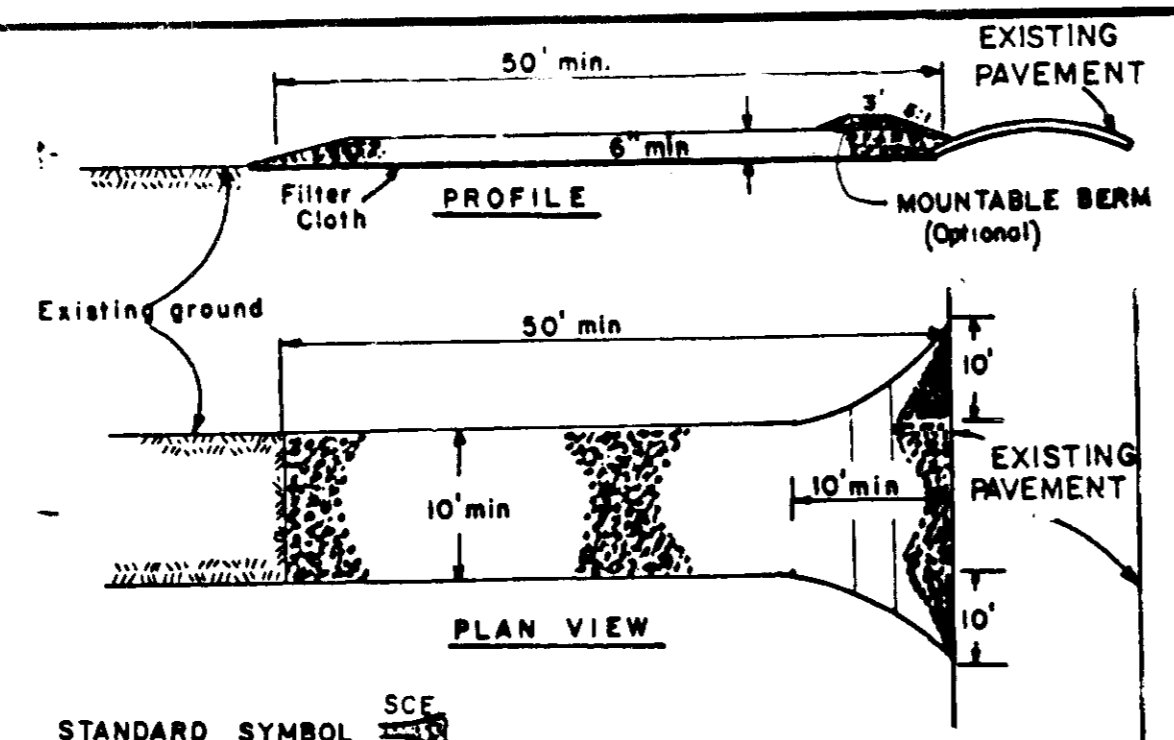

STABILIZED CONSTRUCTION ENTRANCE NOT TO SCALE

- CONSTRUCTION SPECIFICATIONS
- Stone Size - Use 2" stone, or reclaimed or recycled concrete equivalent.
 - Length - As required, but not less than 50 feet (except on a single residence lot where a 30 foot minimum length would apply).
 - Thickness - Not less than six (6) inches.
 - Width - Ten (10) foot minimum, but not less than the full width at points where ingress or egress occurs.
 - Filter Cloth - Will be placed over the entire area prior to placing of stone. Filter will not be required on a single family residence lot.
 - Surface Water - All surface water flowing or diverted toward construction entrances shall be piped across the entrance. If piping is impractical, a mountable berm with 5:1 slopes will be permitted.
 - Maintenance - The entrance shall be maintained in a condition which will prevent tracking or flowing of sediment onto public rights-of-way. This may require periodic top dressing with additional stone as conditions demand and repair and/or cleanout of any measures used to trap sediment. All sediment spilled, dropped, washed or tracked onto public rights-of-way must be removed immediately.
 - Washing - Wheels shall be cleaned to remove sediment prior to entrance onto public rights-of-way. When washing is required, it shall be done on an area stabilized with stone and which drains into an approved sediment trapping device.
 - Periodic inspection and needed maintenance shall be provided after each rain.

STABILIZED CONSTRUCTION ENTRANCE NOT TO SCALE

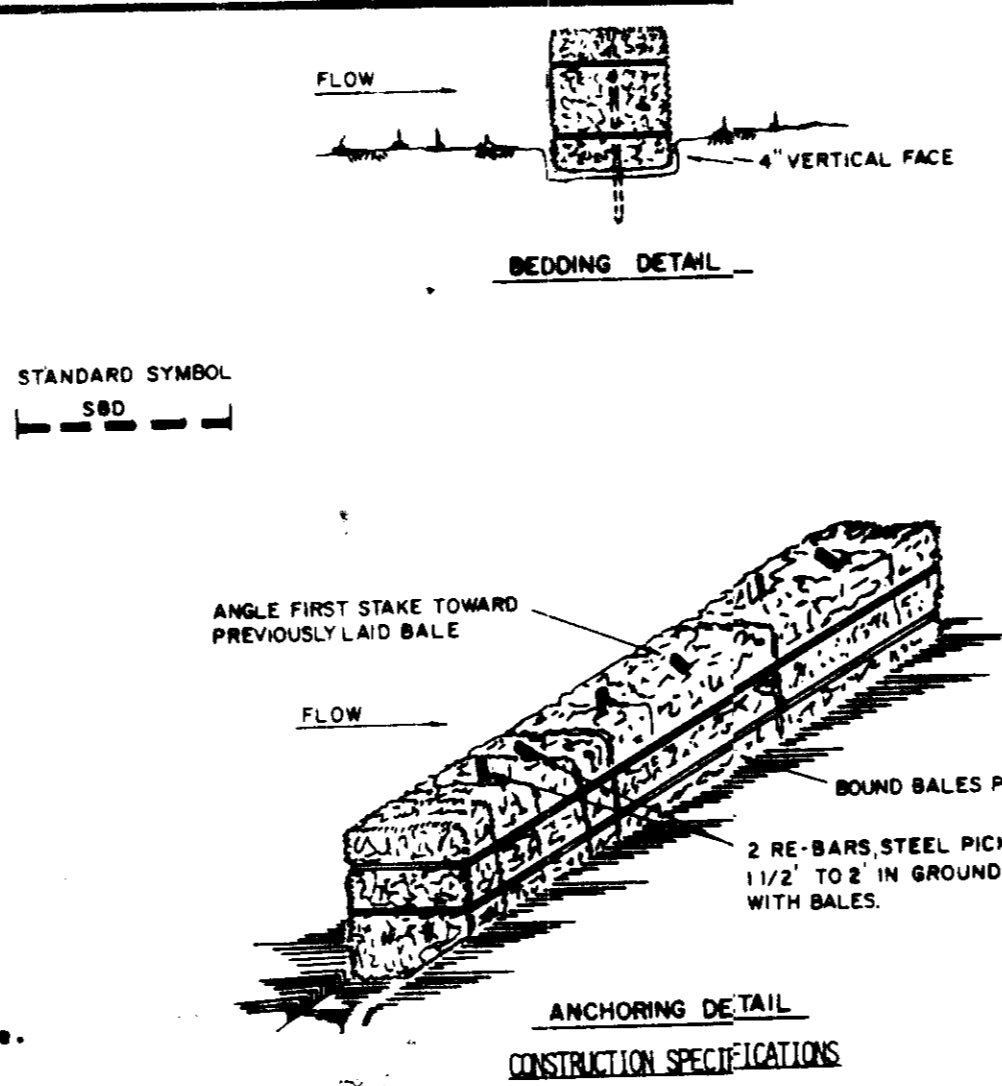

STRAW BALE DIKE NOT TO SCALE

- BALES SHALL BE PLACED AT THE TOE OF A SLOPE OR ON THE CONTOUR AND IN A ROW WITH ENDS TIGHTLY ADJUTING THE ADJACENT BALES.
- EACH BALE SHALL BE EMBEDDED IN THE SOIL A MINIMUM OF (4) INCHES, AND PLACED SO THE BINDINGS ARE HORIZONTAL.
- BALES SHALL BE SECURELY ANCHORED IN PLACE BY EITHER TWO STAKES OR RE-BARS DRIVEN THROUGH THE BALE. THE FIRST STAKE IN EACH BALE SHALL BE DRIVEN TOWARD THE PREVIOUSLY LAID BALE AT AN ANGLE TO FORCE THE BALES TOGETHER. STAKES SHALL BE DRIVEN FLUSH WITH THE BALE.
- INSPECTION SHALL BE FREQUENT AND REPAIR REPLACEMENT SHALL BE MADE PROMPTLY AS NEEDED.
- BALES SHALL BE REMOVED WHEN THEY HAVE SERVED THEIR USEFULNESS SO AS NOT TO BLOCK OR IMPEDE STORM FLOW OR DRAINAGE.

STRAW BALE DIKE NOT TO SCALE

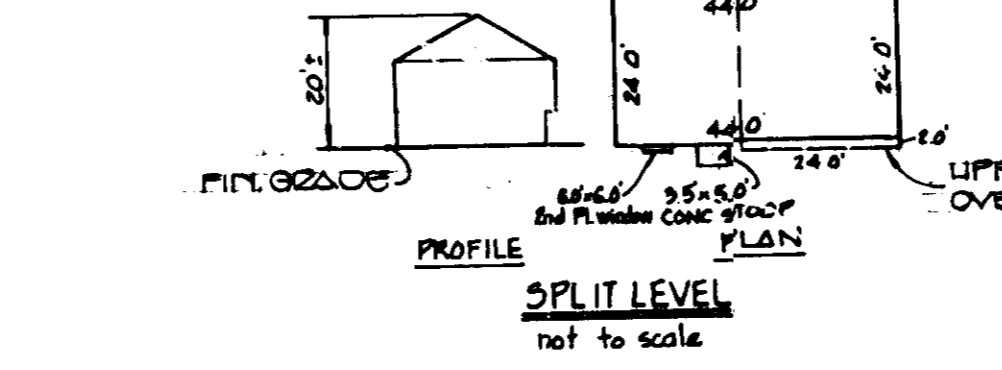

TYPICAL HOUSE PLANS NOT TO SCALE

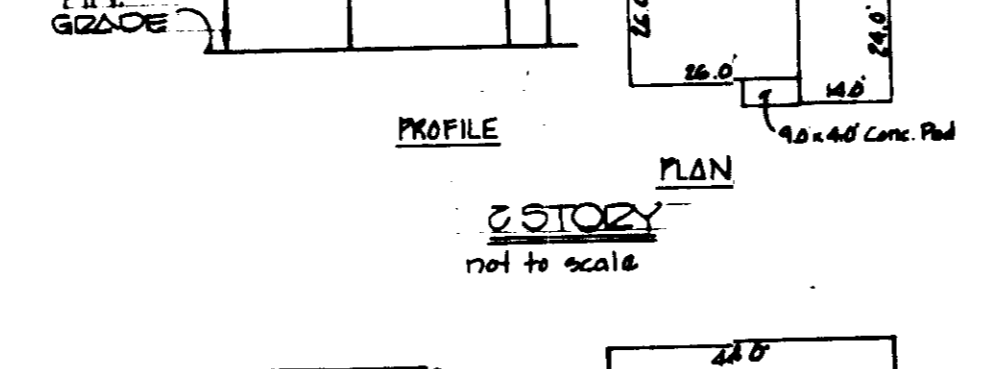

TYPICAL HOUSE PLANS NOT TO SCALE

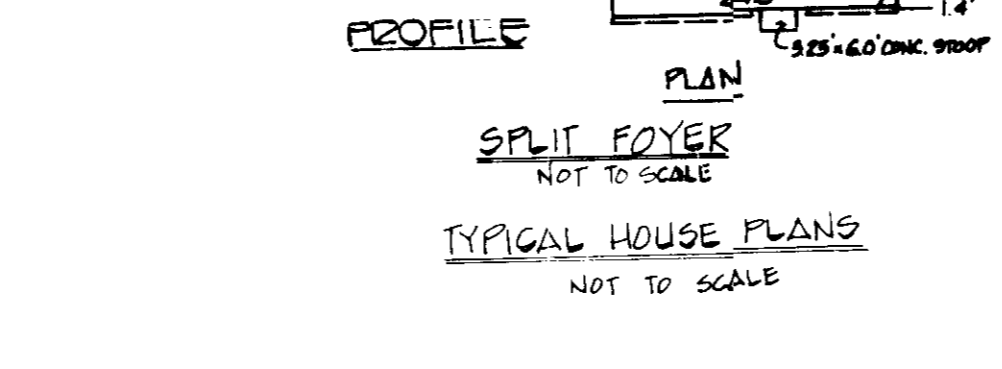

TYPICAL HOUSE PLANS NOT TO SCALE

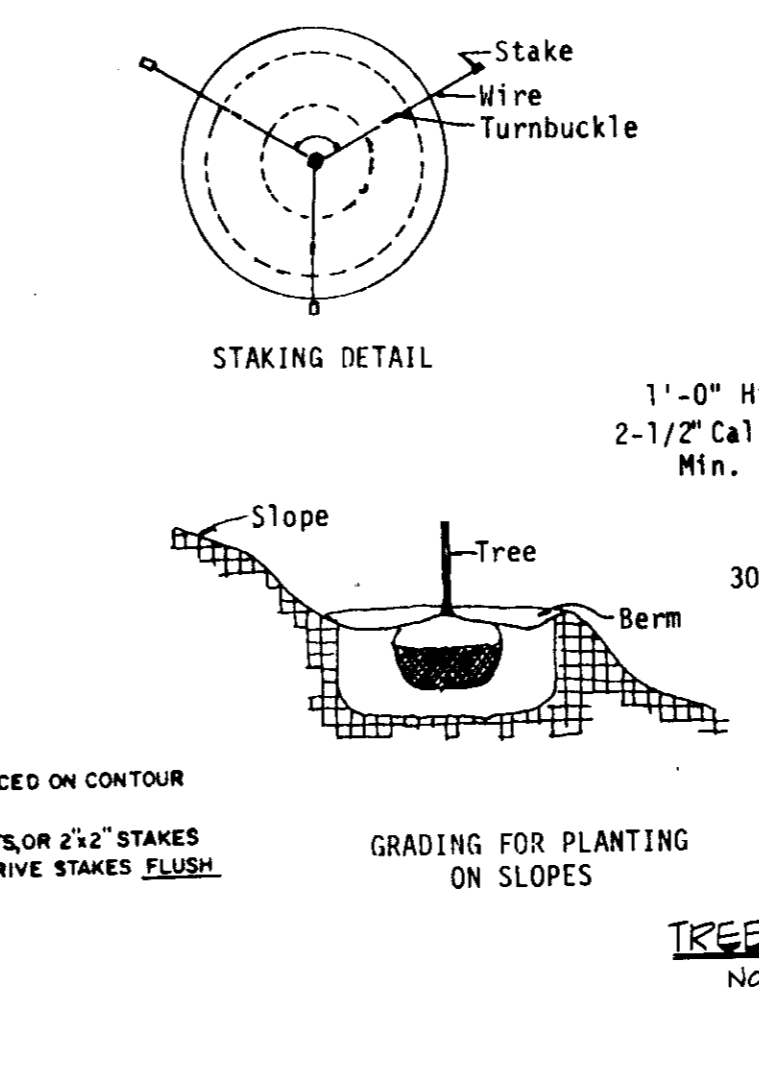

TREE PLANTING NOT TO SCALE

- GRADING FOR PLANTING ON SLOPES
- Note: Remove Burlap from Top 1/3 of Ball

TREE PLANTING NOT TO SCALE

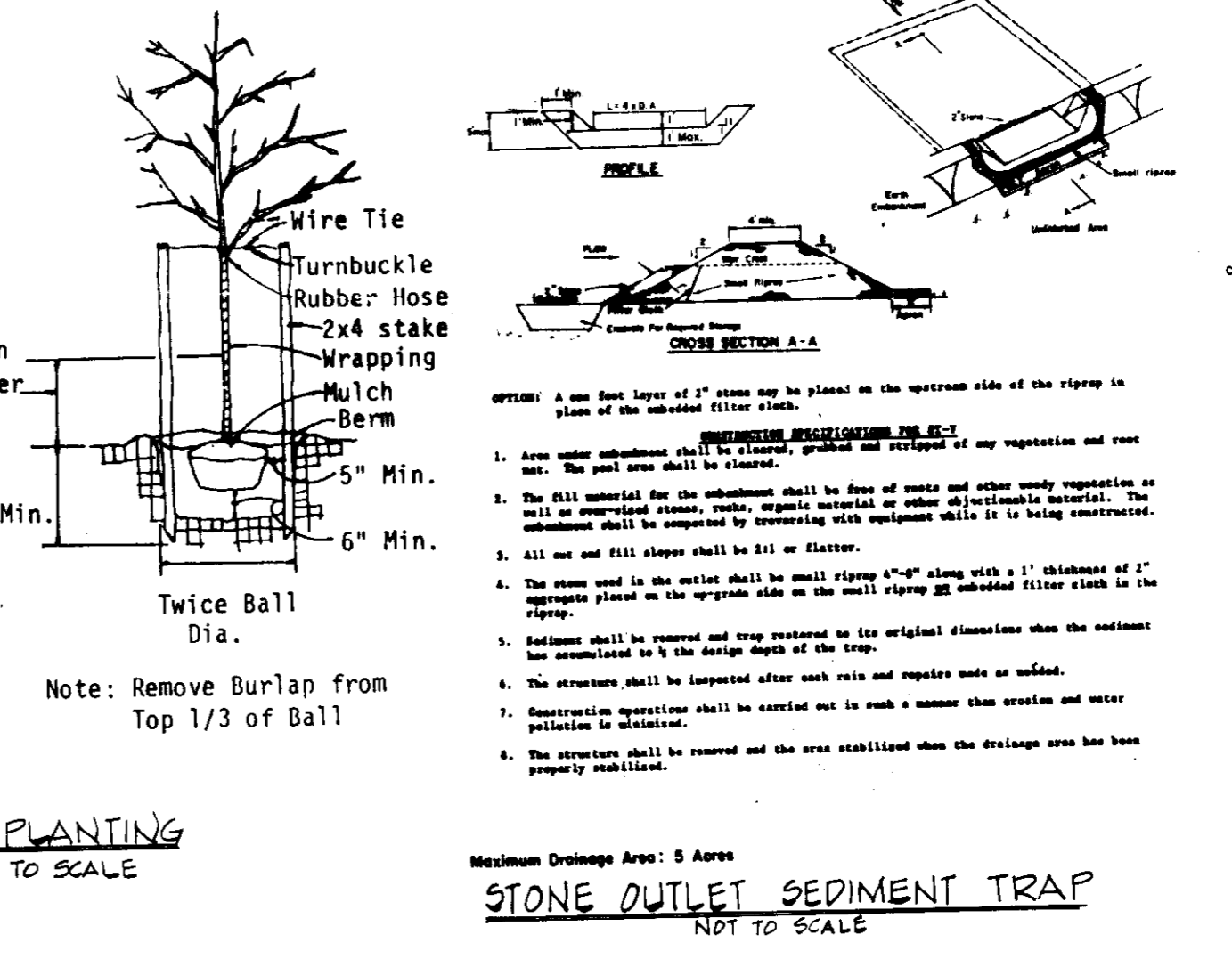

STONE OUTLET SEDIMENT TRAP NOT TO SCALE

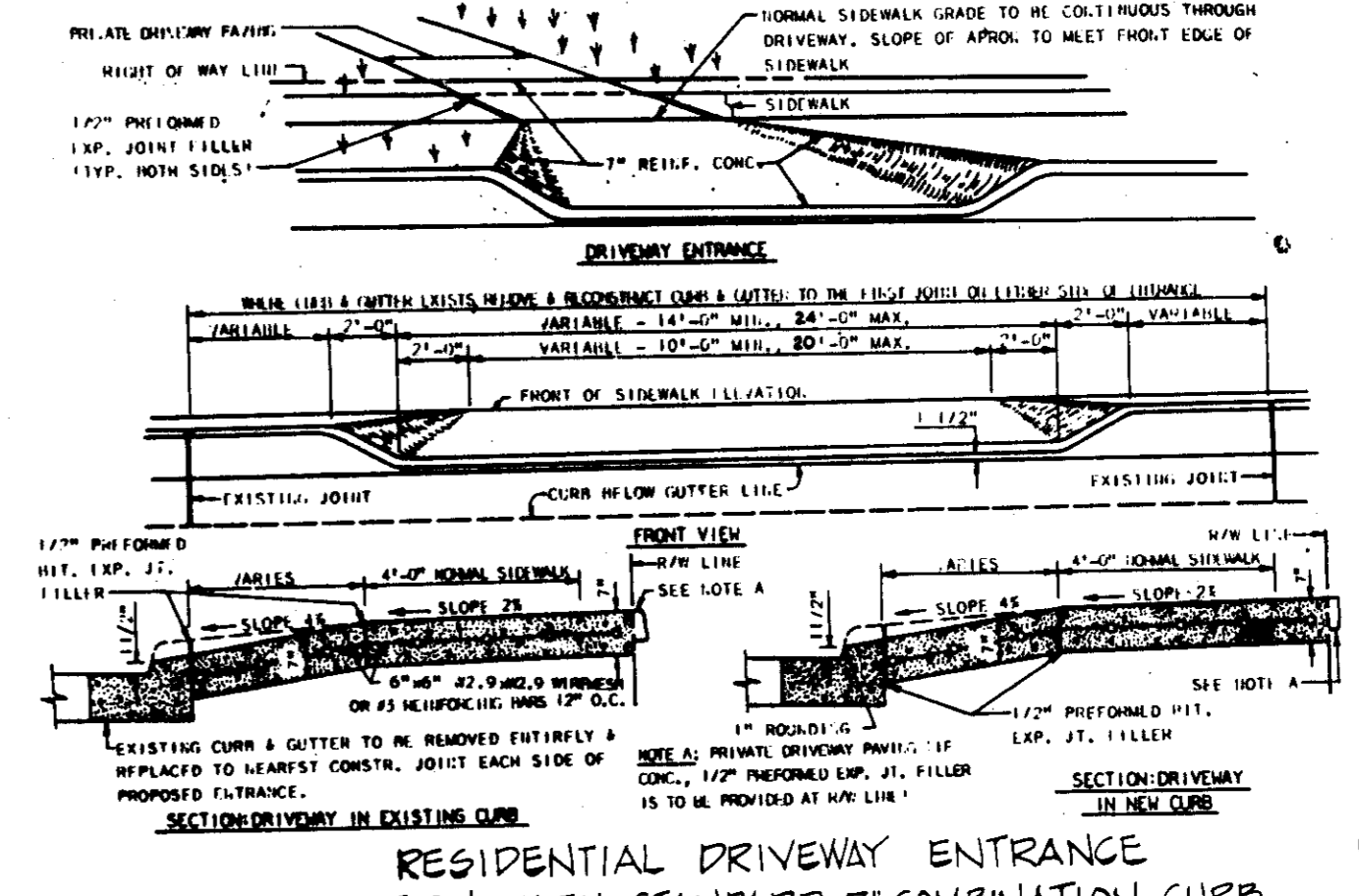

RESIDENTIAL DRIVEWAY ENTRANCE CLOSED SECTION WITH STANDARD T-COMBINATION CURB AND GUTTER AND SIDEWALK SET BACK FROM CURB NOT TO SCALE

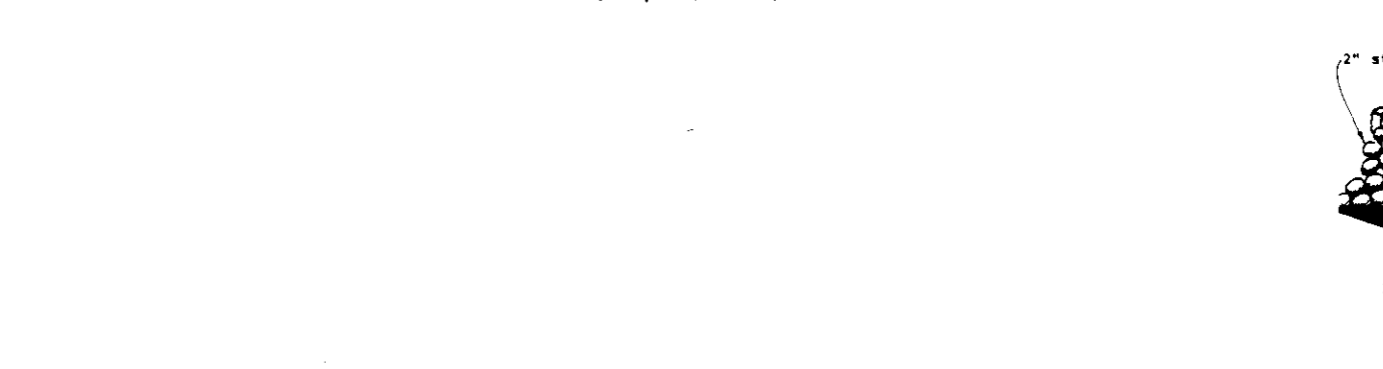

PERIMETER DIKE/SWALE NOT TO SCALE

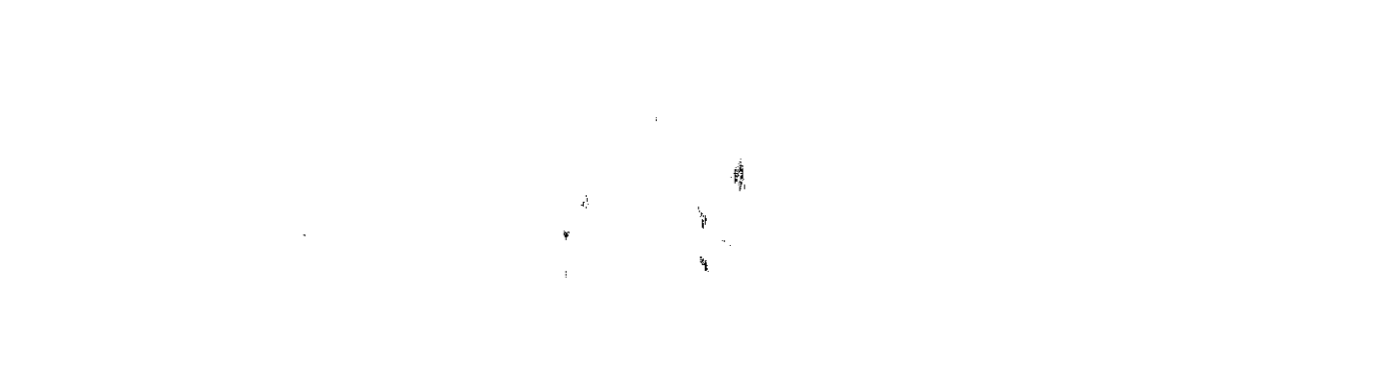

INLET PROTECTION NOT TO SCALE

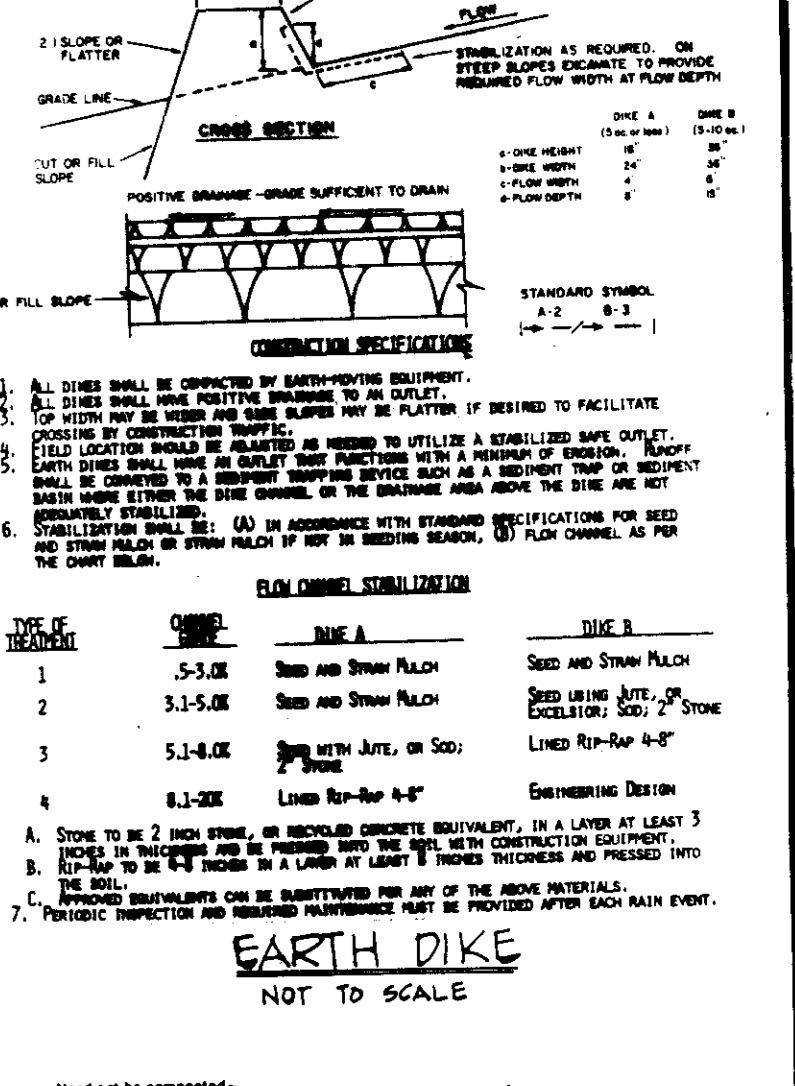

EARTH DIKE NOT TO SCALE

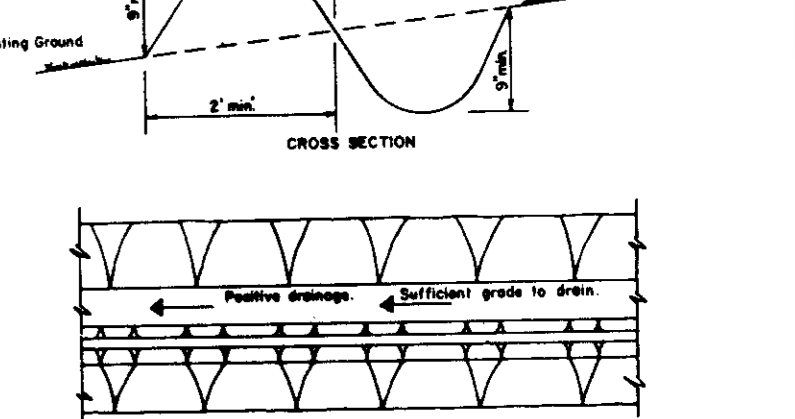

INLET PROTECTION NOT TO SCALE

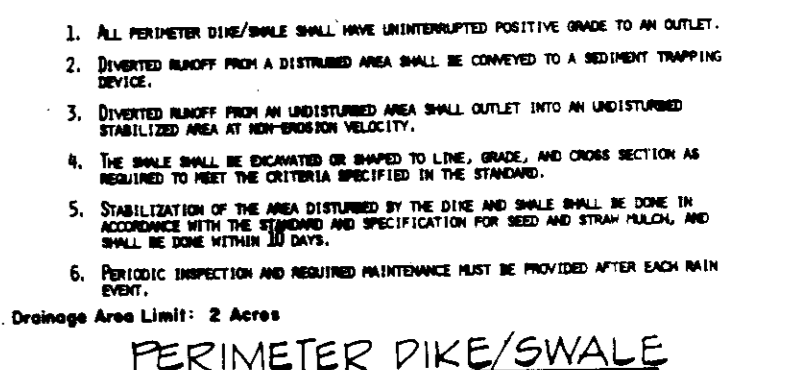

INLET PROTECTION NOT TO SCALE

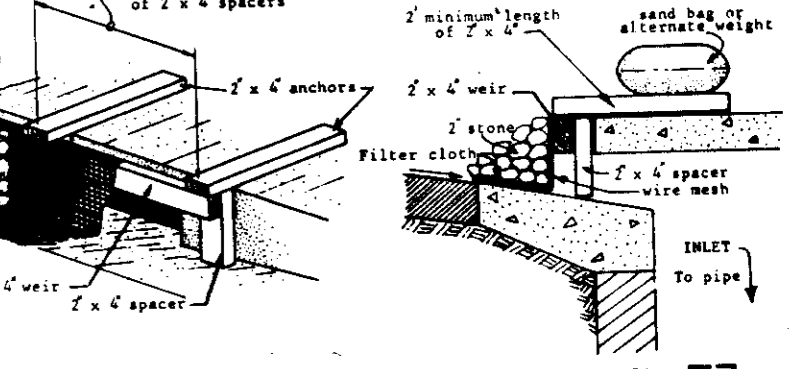

INLET PROTECTION NOT TO SCALE

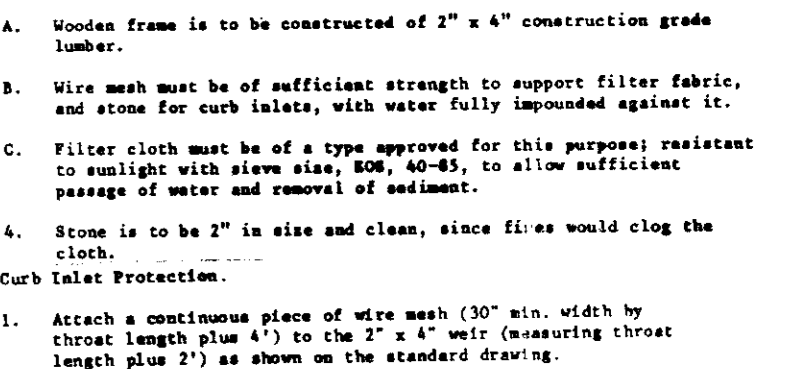

INLET PROTECTION NOT TO SCALE

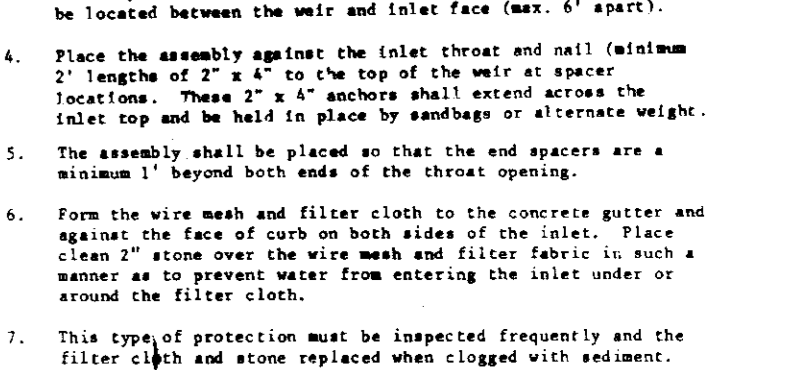

INLET PROTECTION NOT TO SCALE

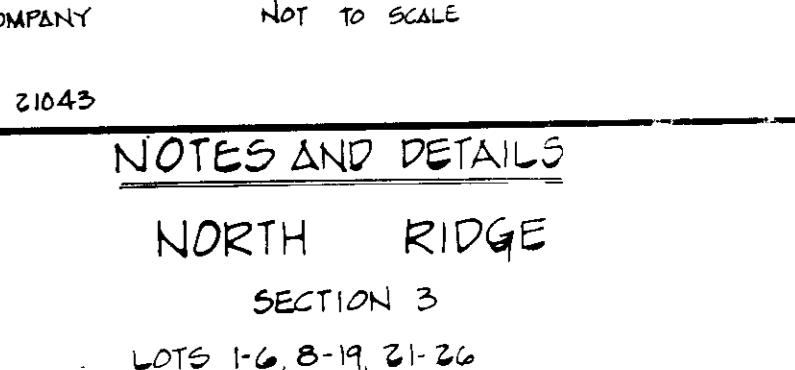

INLET PROTECTION NOT TO SCALE

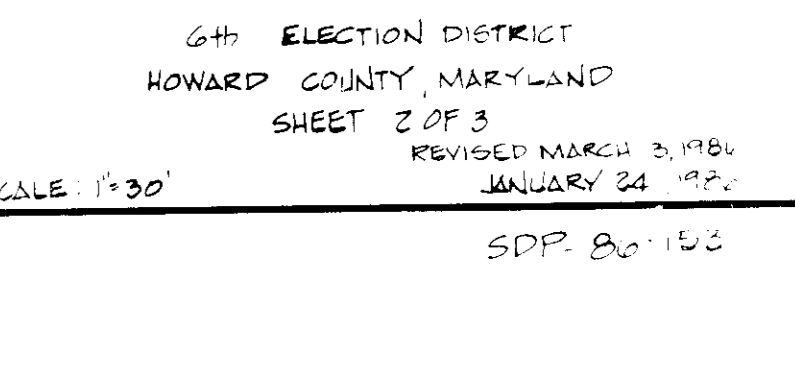

INLET PROTECTION NOT TO SCALE

FISHER, COLLINS & CARTER, INC.
 CIVIL ENGINEERS & LAND SURVEYORS
 8388 COURT AVENUE
 ELLICOTT CITY, MARYLAND 21043
 (301)461-2855

ENGINEER'S CERTIFICATE
 I HEREBY CERTIFY THAT THIS PLAN FOR EROSION AND SEDIMENT CONTROL REPRESENTS A PRACTICAL AND WORKABLE PLAN BASED ON MY PERSONAL KNOWLEDGE OF THE SITE CONDITIONS AND THAT IT WAS PREPARED IN ACCORDANCE WITH THE REQUIREMENTS OF THE HOWARD SOIL CONSERVATION DISTRICT.
 [Signature]
 DATE: 3/30/86

DEVELOPER'S CERTIFICATE
 I/WE CERTIFY THAT ALL DEVELOPMENT AND CONSTRUCTION WILL BE DONE ACCORDING TO THIS PLAN OF DEVELOPMENT AND PLAN FOR EROSION AND SEDIMENT CONTROL AND THAT ALL RESPONSIBLE PERSONNEL INVOLVED IN THE CONSTRUCTION PROJECT WILL HAVE A CERTIFICATE OF ATTENDANCE AT A DEPARTMENT OF NATURAL RESOURCES APPROVED TRAINING PROGRAM FOR THE CONTROL OF SEDIMENT AND EROSION BEFORE BEGINNING THE PROJECT. I/ALSO AUTHORIZE PERIODIC ONSITE INSPECTION BY THE HOWARD SOIL CONSERVATION DISTRICT OR THEIR AUTHORIZED AGENTS, AS ARE DEEMED NECESSARY.
 [Signature]
 DATE: 1-24-86

REVIEWED FOR HOWARD SOIL CONSERVATION DISTRICT AND MEETS TECHNICAL REQUIREMENTS
 U.S. SOIL CONSERVATION SERVICE
 DATE: 3/1/86
 [Signature]
 DISTRICT SOIL CONSERVATION DISTRICT

APPROVED: OFFICE OF PLANNING AND ZONING
 PLANNING DIRECTOR
 DATE: 3/3/86
 CHIEF, DIVISION OF LAND DEVELOPMENT AND ZONING ADMINISTRATION
 APPROVED: HOWARD COUNTY HEALTH DEPARTMENT FOR PUBLIC WATER AND SEWERAGE SYSTEMS
 HEALTH OFFICER
 DATE: 2-12-86

APPROVED: DEPARTMENT OF PUBLIC WORKS FOR PUBLIC WATER & SEWER AND STORM DRAINAGE SYSTEMS AND ROADS.
 DIRECTOR, PUBLIC WORKS
 DATE: 3/3/86
 CHIEF, BUREAU OF ENGINEERING
 DATE: 3/3/86
 SUBDIVISION: NORTH RIDGE
 SECTION: 3
 LOT NO: 1-6, 8-19, 21-26
 PLAT NO: 6004
 BLOCK NO: 22
 ZONE: R5C
 TAX/ZONE: 47
 ELEC. DIST: 6th
 CENSUS TR: 6003
 WATER CODE: C03
 SEWER CODE: 7100800

NOTES AND DETAILS
 NORTH RIDGE
 SECTION 3
 LOTS 1-6, 8-19, 21-26
 TAX MAP 47
 PD PARCEL 179
 6th ELECTION DISTRICT
 HOWARD COUNTY MARYLAND
 SHEET 2 OF 3
 REVISION: MARCH 2, 1986
 JANUARY 24, 1985
 SCALE: 1"=30'
 S.D.P. 82-103

DESIGN DATA
SEDIMENT TRAP NO. 1 (EXISTING)
 1. DRAINAGE AREA TO TRAP: 2.10 AC.±
 2. TYPE OF TRAP: STONE OUTLET
 3. VOLUME OF STORAGE REQUIRED: 141 C.Y.
 4. VOLUME OF STORAGE PROVIDED: 143 C.Y.
 5. TRAP SIZE (BOTTOM DIMENSIONS): 19' x 55'
 6. TRAP DEPTH: 3'
 7. SIDE SLOPES: 1:1
 8. CREST EL.: 259.00
 9. BOTTOM EL.: 255.00
 10. CLEANOUT EL.: 257.50
 11. WEIR LENGTH: 8.4'

NOTE: EXPAND CAPACITY OF EX. SEDIMENT TRAP NO. 1 TO ACCOMMODATE LARGER DRAINAGE AREA.

DESIGN DATA
SEDIMENT TRAP NO. 2 (EXISTING)
 1. DRAINAGE AREA TO TRAP: 1.60 AC.±
 2. TYPE OF TRAP: STONE OUTLET
 3. VOLUME OF STORAGE REQUIRED: 107 C.Y.
 4. VOLUME OF STORAGE PROVIDED: 187 C.Y.
 5. TRAP SIZE (BOTTOM DIMENSIONS): 24' x 59'
 6. TRAP DEPTH: 3'
 7. SIDE SLOPES: 1:1
 8. CREST EL.: 263.00
 9. BOTTOM EL.: 259.00
 10. CLEANOUT EL.: 260.50
 11. WEIR LENGTH: 11.2'

NOTE: SIZE AND LOCATION OF EX. SEDIMENT TRAP NO. 2 MAY HAVE TO BE MOVED TO AVOID STORM DRAIN CONSTRUCTION. IN THAT EVENT, TRAP SIZE CAN BE REDUCED TO 24' (WIDTH) x 34' (LENGTH) DUE TO SMALLER DRAINAGE AREA GOING TO TRAP.

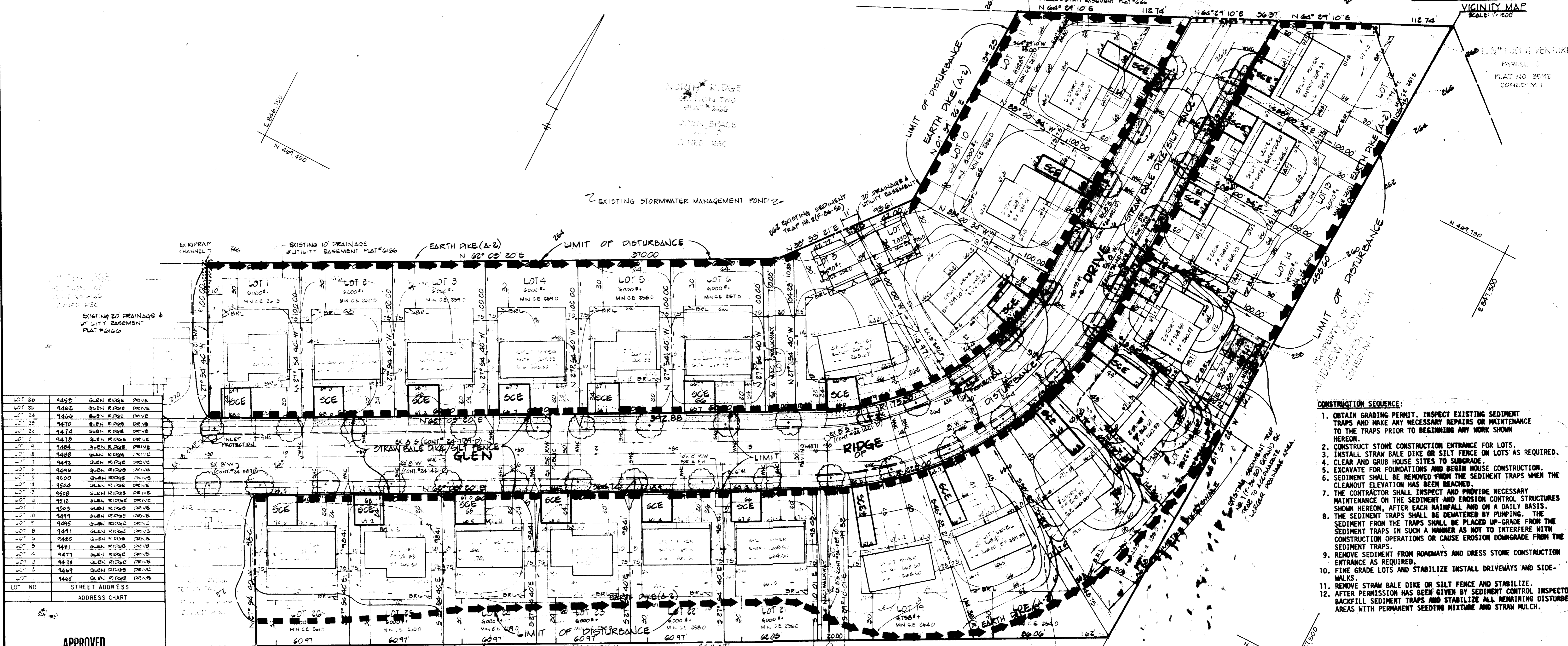
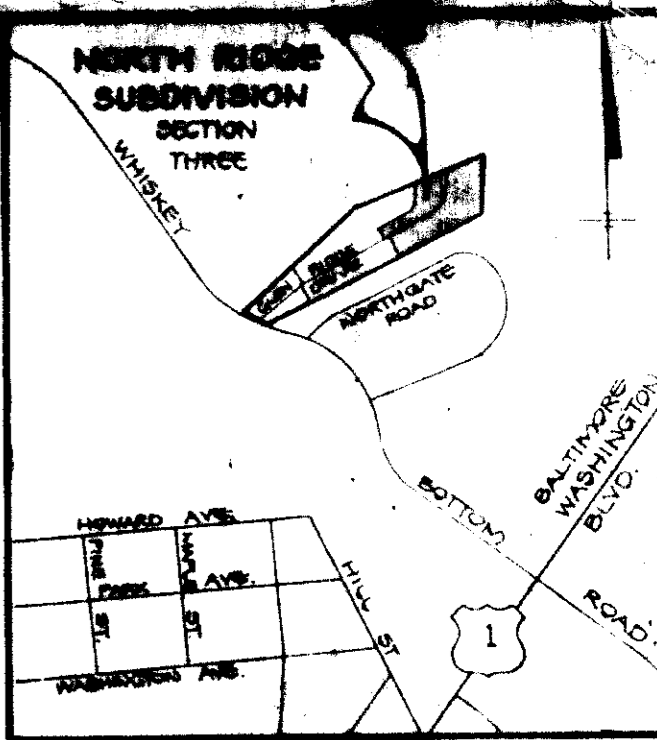

LOT NO.	STREET ADDRESS
LOT 26	9459 GLEN RIDGE DRIVE
LOT 25	9462 GLEN RIDGE DRIVE
LOT 24	9464 GLEN RIDGE DRIVE
LOT 23	9470 GLEN RIDGE DRIVE
LOT 22	9474 GLEN RIDGE DRIVE
LOT 21	9478 GLEN RIDGE DRIVE
LOT 20	9482 GLEN RIDGE DRIVE
LOT 19	9486 GLEN RIDGE DRIVE
LOT 18	9490 GLEN RIDGE DRIVE
LOT 17	9494 GLEN RIDGE DRIVE
LOT 16	9498 GLEN RIDGE DRIVE
LOT 15	9502 GLEN RIDGE DRIVE
LOT 14	9506 GLEN RIDGE DRIVE
LOT 13	9510 GLEN RIDGE DRIVE
LOT 12	9514 GLEN RIDGE DRIVE
LOT 11	9518 GLEN RIDGE DRIVE
LOT 10	9522 GLEN RIDGE DRIVE
LOT 9	9526 GLEN RIDGE DRIVE
LOT 8	9530 GLEN RIDGE DRIVE
LOT 7	9534 GLEN RIDGE DRIVE
LOT 6	9538 GLEN RIDGE DRIVE
LOT 5	9542 GLEN RIDGE DRIVE
LOT 4	9546 GLEN RIDGE DRIVE
LOT 3	9550 GLEN RIDGE DRIVE
LOT 2	9554 GLEN RIDGE DRIVE
LOT 1	9558 GLEN RIDGE DRIVE

APPROVED
 DIVISION OF LAND DEVELOPMENT &
 ZONING ADMINISTRATION
 HOWARD COUNTY, MARYLAND
 DATE 2-26-86

SITE ANALYSIS:
 1. TOTAL NO. OF LOTS: 24
 2. TOTAL AREA OF LOTS: 3.68 AC.±
 3. TOTAL AREA TO BE DISTURBED: 3.68 AC.±
 4. TOTAL IMPERVIOUS AREA: 0.83 AC.±
 5. TOTAL AREA TO BE REVEGETATED: 2.85 AC.±

LANDSCAPE LEGEND:
 STREET TREES (F-86-50)
 2 1/2" MIN. CALIPER MAPLES
 PLANTED @ 40' O/C
 (BY THE DEVELOPER, HILLRIDGE DEVELOPMENT CO.)

- CONSTRUCTION SEQUENCE:**
- OBTAIN GRADING PERMIT. INSPECT EXISTING SEDIMENT TRAPS AND MAKE ANY NECESSARY REPAIRS OR MAINTENANCE TO THE TRAPS PRIOR TO BEGINNING ANY WORK SHOWN HEREON.
 - CONSTRUCT STONE CONSTRUCTION ENTRANCE FOR LOTS.
 - INSTALL STRAW BALE DIKE OR SILT FENCE ON LOTS AS REQUIRED.
 - CLEAR AND GRUB HOUSE SITES TO SUBGRADE.
 - EXCAVATE FOR FOUNDATIONS AND BEGIN HOUSE CONSTRUCTION.
 - SEDIMENT TRAPS SHALL BE REMOVED FROM THE SEDIMENT TRAPS WHEN THE CLEANOUT ELEVATION HAS BEEN REACHED.
 - THE CONTRACTOR SHALL INSPECT AND PROVIDE NECESSARY MAINTENANCE ON THE SEDIMENT AND EROSION CONTROL STRUCTURES SHOWN HEREON, AFTER EACH RAINFALL AND ON A DAILY BASIS.
 - THE SEDIMENT TRAPS SHALL BE DENATERED BY PUMPING THE SEDIMENT FROM THE TRAPS IN SUCH A MANNER AS NOT TO INTERFERE WITH CONSTRUCTION OPERATIONS OR CAUSE EROSION DAMAGE FROM THE SEDIMENT TRAPS.
 - REMOVE SEDIMENT FROM ROADWAYS AND DRESS STONE CONSTRUCTION ENTRANCE AS REQUIRED.
 - FINE GRADE LOTS AND STABILIZE INSTALL DRIVEWAYS AND SIDE-WALKS.
 - REMOVE STRAW BALE DIKE OR SILT FENCE AND STABILIZE.
 - AFTER PERMISSION HAS BEEN GIVEN BY SEDIMENT CONTROL INSPECTOR BACKFILL SEDIMENT TRAPS AND STABILIZE ALL REMAINING DISTURBED AREAS WITH PERMANENT SEEDING MIXTURE AND STRAW MULCH.

FISHER, COLLINS & CARTER, INC.
 CIVIL ENGINEERS & LAND SURVEYORS
 8388 COURT AVENUE
 ELLICOTT CITY, MARYLAND 21043
 (301) 461-2855

ENGINEER'S CERTIFICATE
 I HEREBY CERTIFY THAT THIS PLAN FOR EROSION AND SEDIMENT CONTROL REPRESENTS A PRACTICAL AND WORKABLE PLAN BASED ON MY PERSONAL KNOWLEDGE OF THE SITE CONDITIONS AND THAT IT WAS PREPARED IN ACCORDANCE WITH THE REQUIREMENTS OF THE HOWARD COUNTY SOIL CONSERVATION DISTRICT.

Signature: [Signature]
 DATE: 3/3/86

DEVELOPER'S CERTIFICATE
 I/WE CERTIFY THAT ALL DEVELOPMENT AND CONSTRUCTION WILL BE DONE ACCORDING TO THIS PLAN OF DEVELOPMENT AND PLAN FOR EROSION AND SEDIMENT CONTROL AND THAT ALL RESPONSIBLE PERSONNEL INVOLVED IN THE CONSTRUCTION PROJECT WILL HAVE A CERTIFICATE OF ATTENDANCE AT A DEPARTMENT OF NATURAL RESOURCES APPROVED TRAINING PROGRAM FOR THE CONTROL OF SEDIMENT AND EROSION BEFORE BEGINNING THE PROJECT. I ALSO AUTHORIZE PERIODIC ON-SITE INSPECTION BY THE HOWARD COUNTY SOIL CONSERVATION DISTRICT IF THEIR AUTHORIZED AGENTS, AS ARE DEEMED NECESSARY.

Signature: [Signature]
 DATE: 1-24-86

REVIEWED FOR HOWARD COUNTY SOIL CONSERVATION DISTRICT AND METS TECHNICAL REQUIREMENTS
 Signature: [Signature]
 DATE: 3/5/86

THIS DEVELOPMENT IS APPROVED FOR EROSION AND SEDIMENT CONTROL BY THE HOWARD COUNTY SOIL CONSERVATION DISTRICT.
 Signature: [Signature]
 DATE: 3/4/86

APPROVED OFFICE OF PLANNING AND ZONING
 Signature: [Signature]
 DATE: 3-13-86

APPROVED HOWARD COUNTY HEALTH DEPARTMENT FOR PUBLIC WATER AND SEWERAGE SYSTEMS
 Signature: [Signature]
 DATE: 7-12-86

APPROVED: DEPARTMENT OF PUBLIC WORKS FOR PUBLIC WATER & SEWER AND STORM DRAINAGE SYSTEMS AND ROADS
 Signature: [Signature]
 DATE: 3-7-86

Signature: [Signature]
 DATE: 3-2-86

SUBDIVISION	SECTION	LOT NO.			
NORTH RIDGE	3	16, 8, 19, 21, 26			
PLAT NO.	BLOCK NO.	ZONE	TAX/ZONE	ELEC. DIST.	CENSUS TR.
6004	22	R5C	47	6th	6023
WATER CODE	SEWER CODE				
6023	7100000				

SEDIMENT CONTROL PLAN
 NORTH RIDGE
 SECTION 3
 LOTS 16, 8, 19, 21, 26
 TAX MAP 47 P/6 PARCEL 179
 6th ELECTION DISTRICT
 HOWARD COUNTY, MARYLAND
 SHEET 30F3
 REVISION: MARCH 3, 1986
 JANUARY 24, 1986
 SCALE: 1"=30'
 SPP-86-153