

For Revision only

Professional Certification
 I hereby certify that these documents were prepared or approved by me, and that I am a duly Licensed Professional Engineer under the laws of the State of Maryland License No. 12975 Expiration Date: May 10, 2014

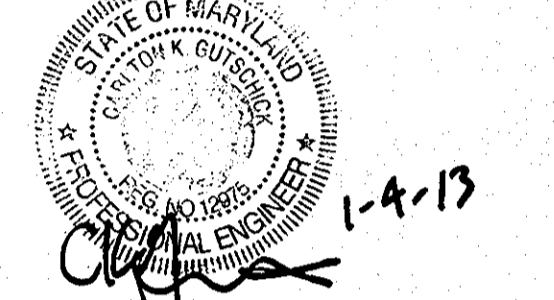

| | | | |
|--------|---|----|-------|
| 1/4/13 | New entrance canopy shown for Ex. Meeting House | 9+ | DDM |
| Date | Revisions | By | APPBY |

- NOTES**
1. AREA = 6.229 ACRE ±
 2. AREA OF LIMIT OF SUBMISSION = 0.48 AC ±
 3. ZONING - OPEN SPACE (FDP 80-A-II)
 4. THIS SITE IS NOT AFFECTED BY A 100 YEAR FLOOD PLAIN.
 5. MATERIALS AND CONSTRUCTION TO BE IN ACCORDANCE WITH THE HOWARD COUNTY ROAD CONSTRUCTION CODE & STANDARD SPECIFICATIONS
 6. EXISTING BLDG AREA = 27,315 SF
 PROPOSED BLDG AREA = 4950 SF (INCLUDES PORCH ENCLOSURE)
 TOTAL BLDG. AREA = 32,265 SF
 COVERAGE = 11.9%
 7. PARKING DATA TO BE APPROVED BY PLANNING BOARD
 EXISTING SPACES = 192 PLUS 80 COMMON USE SPACES PER LIBER 1173 FOLIO 628
 8. SEATING CAPACITY FOR MEETING HOUSE = 650 SEATS
 AREA OF EXISTING DAY CARE CENTER = 4100 SF.
 GREEN AREA TO REMAIN 3.06 AC = 49.1%
 9. DISTURBED AREA = 4725 SF

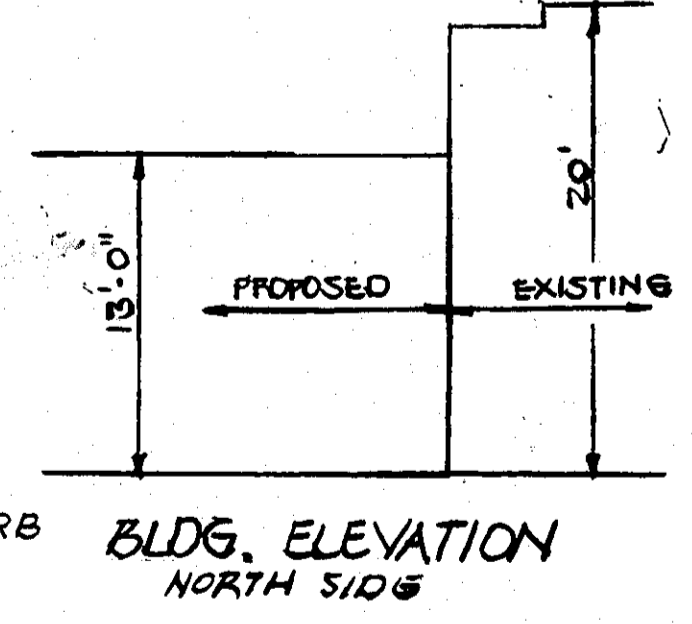

ADDRESS CHART

| LOT NUMBER | STREET ADDRESS |
|------------|--------------------------|
| 7 | 5885 ROBERT OLIVER PLACE |

| | | |
|----------------------------|-----------------------|--|
| SUBDIVISION NAME Y.O.M. | SECT./AREA 2/4 | LOT/PARCEL LOT 7 |
| PLAT # OR REF 18/73 | BLOCK # 3 | ZONE NT |
| WATER CODE E 03 | PLAN ZONE MAP 3G | ELECT. DIST. CENSUS T. 6 6061.01 |
| | SEWER CODE 5532600 | |

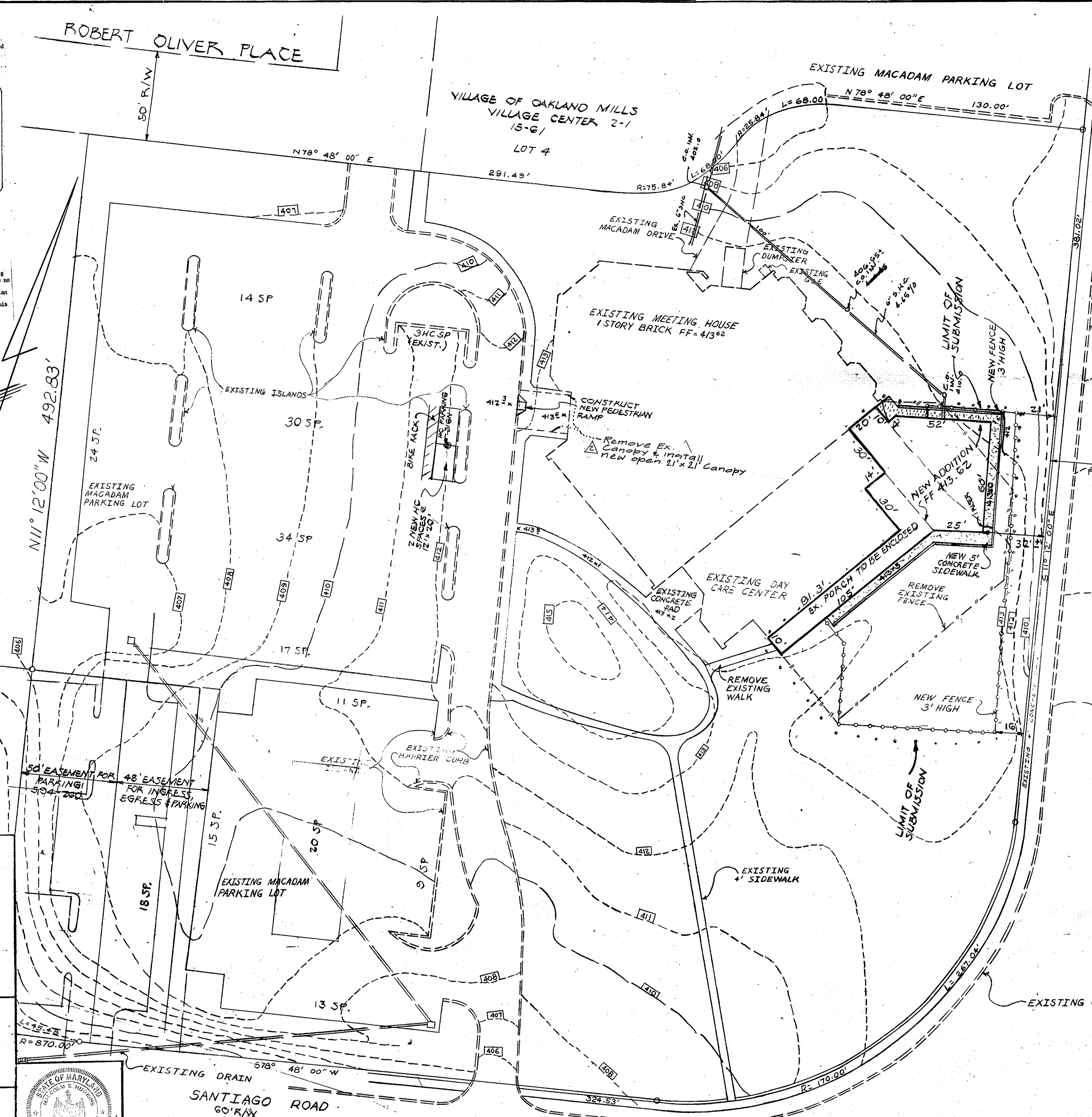

HANDICAPPED PARKING SIGN DETAILS

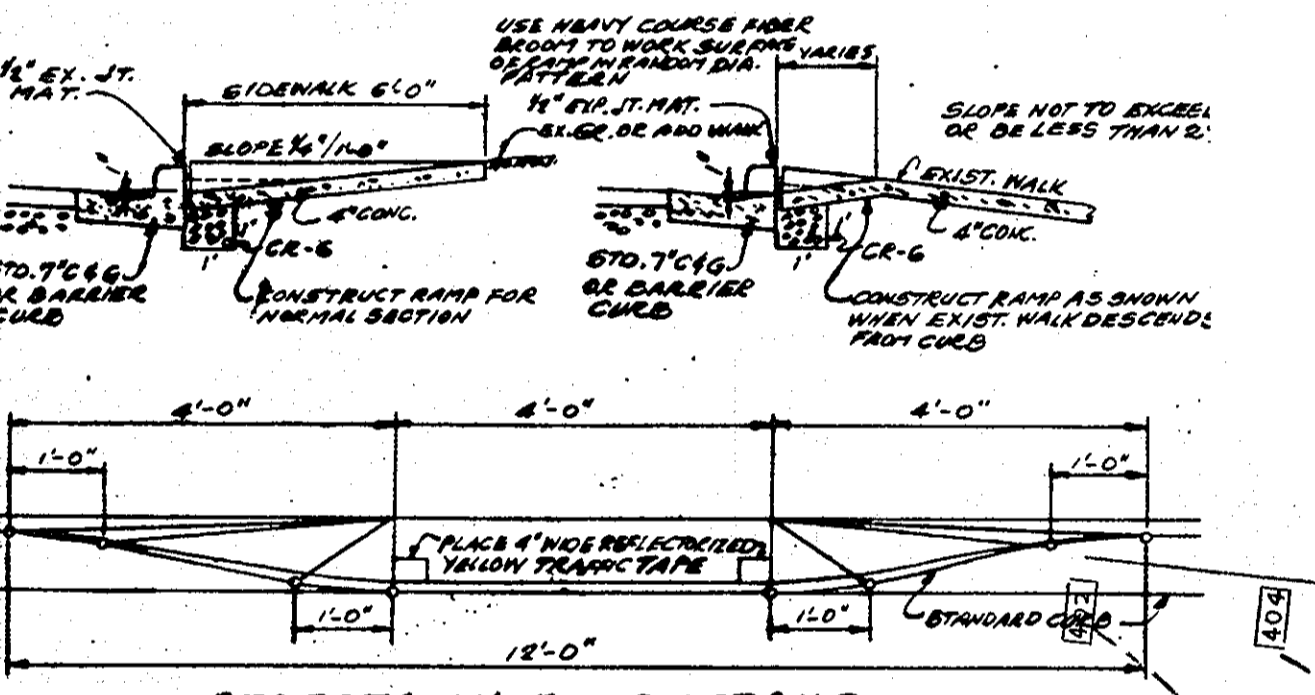

APPROVED
 PLANNING BOARD
 OF HOWARD COUNTY
 DATE 4-30-86

REVIEWED FOR HOWARD COUNTY SOIL CONSERVATION DISTRICT AND MEETS TECHNICAL REQUIREMENTS.
 U.S. SOIL CONSERVATION SERVICE
 Date 5-19-86

This Development Plan is approved for erosion and sediment control by The Howard Soil Conservation District.
 Approved:
 District Coordinator
 Date 5/19/86

APPROVED: HOWARD COUNTY OFFICE OF PLANNING AND ZONING
 PLANNING DIRECTOR
 Date 5-27-86

CHIEF, DIVISION OF LAND DEVELOPMENT & ZONING ADMIN.
 Date 5-27-86

APPROVED: FOR PUBLIC WATER, PUBLIC SEWERAGE SYSTEMS, HOWARD COUNTY HEALTH DEPARTMENT
 COUNTY HEALTH OFFICER
 Date 5-28-86

APPROVED: FOR PUBLIC WATER, PUBLIC SEWER, STORM DRAINAGE SYSTEMS & PUBLIC ROADS. HOWARD COUNTY DEPT. OF PUBLIC WORKS.
 DIRECTOR
 Date 5-22-86

CHIEF BUREAU OF ENGINEERING
 Date 5-21-86



ENGINEER'S CERTIFICATE
 I certify that this plan for erosion and sediment control represents a practical and workable plan based on my personal knowledge of the site conditions and that it was prepared in accordance with the requirements of The Howard Conservation District.
 Date 1-17-86

DEVELOPER'S CERTIFICATE
 "I/we certify that all development and construction will be done according to this plan of development and plan for erosion and sediment control and that all responsible personnel involved in the construction project will have a certificate of attendance at a Department of Natural Resources approved training program for the control of sediment and erosion before beginning the project. I/we authorize periodic onsite inspection by The Howard Conservation District of their authorized Agents as are deemed necessary."
 Date 1-17-86

OWNER
 OAKLAND MILLS INTERFAITH
 5885 ROBERT OLIVER PLACE
 COLUMBIA, MD. 21045

ENGINEER
 HUDKINS ASSOCIATES, INC.
 200 EAST JOPPA ROAD
 ROOM 101, SHELL BUILDING
 TOWSON, MARYLAND 21204
 PHONE 828-9060

DAY CARE BLDG. ADDITION TO SDP 74-88C
 SITE DEVELOPMENT PLAN
 LOT 7 REVISION TO LOT 5 SECTION 2, AREA 4
 COLUMBIA, VILLAGE OF OAKLAND MILLS
 6th ELECTION DISTRICT HOWARD COUNTY, MD.
 PLATBOOK 18 F. 73
 SCALE 1" = 30' OCTOBER 9, 1985 1 OF 2
 SDP 86-148C

- 1) All disturbed areas must be stabilized within the time period specified above in accordance with the 1983 MARYLAND STANDARDS AND SPECIFICATIONS FOR SOIL EROSION AND SEDIMENT CONTROL for permanent seedings (Sec. 31) and (Sec. 34), temporary seedings (Sec. 30) and mulching (Sec. 32). Temporary stabilization with which alone can only be done when recommended seed rates do not allow for proper germination and establishment of grasses.
- 2) All sediment control structures are to remain in place and are to be maintained in operative condition until permission for their removal has been obtained from the Howard County Sediment Control Inspector.
- 3) Site Analysis:
 Total Area of Site: 6.272 Acres
 Area Disturbed: 5.117 Acres
 Area to be roofed or paved: 0.10 Acres
 Area to be vegetatively stabilized: 0.01 Acres
 Total Cut: 50 Cu. Yds.
 Total Fill: 50 Cu. Yds.
 Offsite waste/borrow area location:
- 4) Any sediment control practice which is disturbed by grading activity for placement of utilities must be restricted on the same day of disturbance.
- 5) Additional sediment controls must be provided, if deemed necessary by the Howard County Sediment Control Inspector.
- 6) On all sites with disturbed areas in excess of 1 acre, approval of the inspection agency shall be requested upon completion of installation of perimeter erosion and sediment controls, but before proceeding with any other earth disturbance or grading. Other grading or grading inspection approvals may not be authorized until this initial approval by the inspection agency is made.

GULF CREEK OAK CENTER
 V.O.M. 2-2 UTE
 15-82
 N.T. COMMERCIAL

PARCEL 'G'
 N.T. COMMERCIAL
 V.O.M. 2-4
 18-73

4-30-86
 [Signature]

REVIEWED FOR HOWARD COUNTY SOIL CONSERVATION DISTRICT AND MEETS TECHNICAL REQUIREMENTS.

[Signature] 5-19-86
 U.S. SOIL CONSERVATION SERVICE Date

This Development Plan is approved for erosion and sediment control by the Howard Soil Conservation District.

[Signature] 5/19/86
 District Coordinator Date
 Howard Soil Conservation District

APPROVED: HOWARD COUNTY OFFICE OF PLANNING AND ZONING

[Signature] 5-27-86
 PLANNING DIRECTOR Date

[Signature] 5-27-86
 CHIEF, DIVISION OF LAND DEVELOPMENT & ZONING ADMIN. Date

APPROVED: FOR PUBLIC WATER, PUBLIC SEWERAGE SYSTEMS, AND PUBLIC ROADS: HOWARD COUNTY HEALTH DEPARTMENT

[Signature] 5-26-86
 COUNTY HEALTH OFFICER Date

APPROVED: FOR PUBLIC WATER, PUBLIC SEWER, STORM DRAINAGE SYSTEMS & PUBLIC ROADS: HOWARD COUNTY DEPT. OF PUBLIC WORKS.

[Signature] 5-22-86
 DIRECTOR Date

[Signature] 5-21-86
 CHIEF BUREAU OF ENGINEERING Date

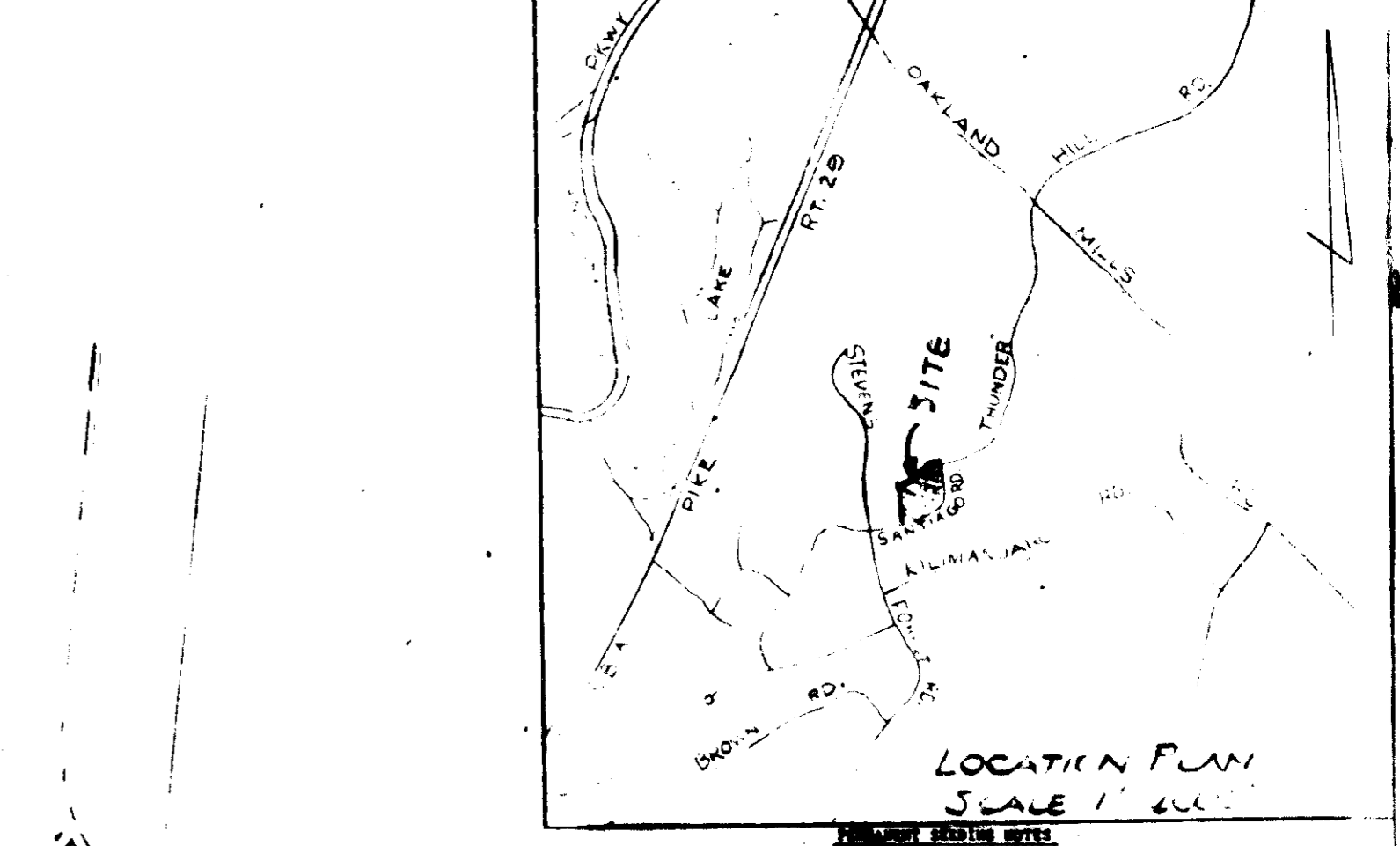
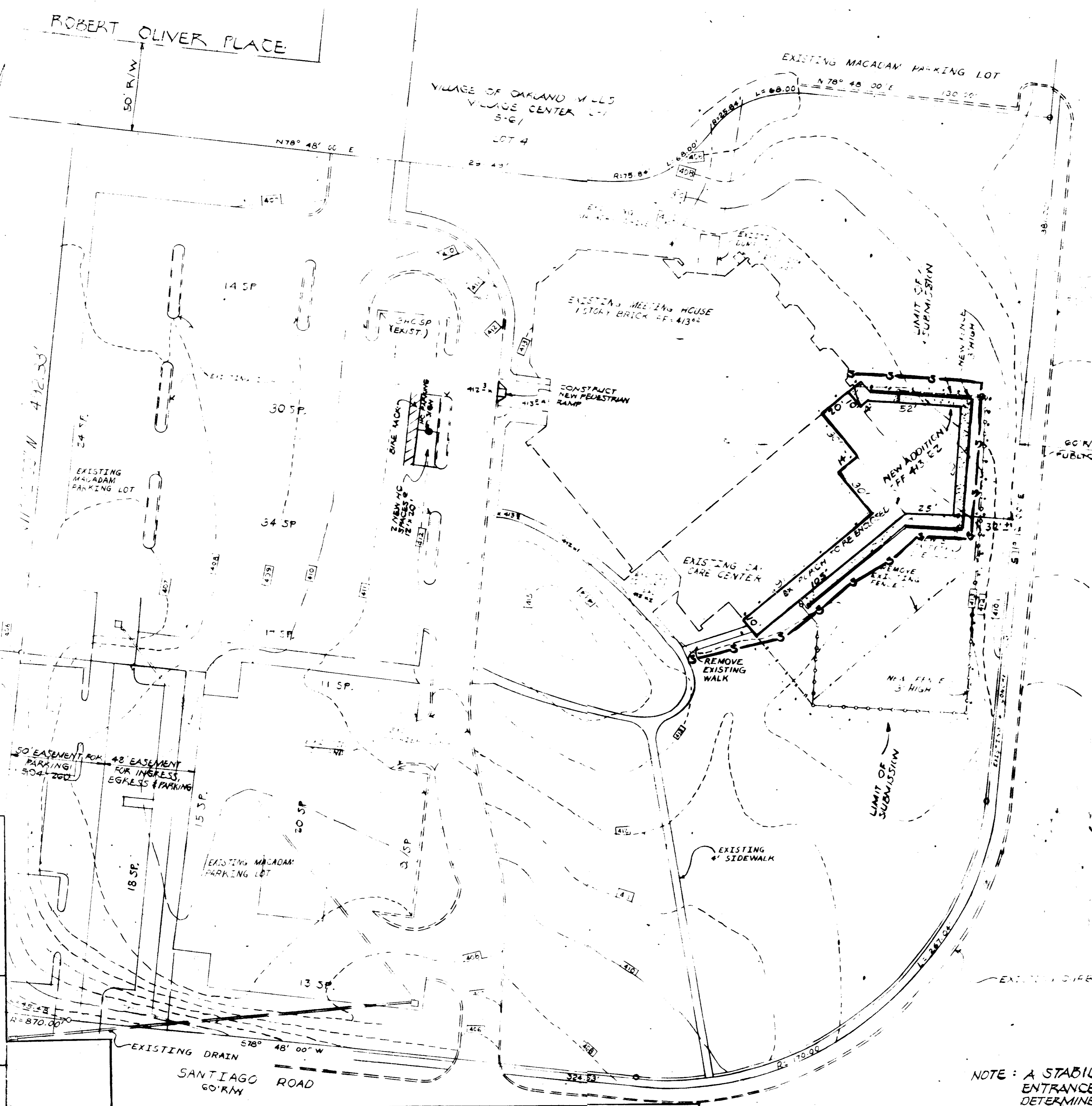

Soil Preparation: Loosen upper 3 inches of soil by raking, stirring or other acceptable means before seeding.

Soil Amendments: See one of the following schedules:

1) Preferred - Apply 2 tons per acre dolomitic limestone (82 lbs./1000 sq. ft.) and 500 lbs. per acre 16-16-16 fertilizer (14 lbs./1000 sq. ft.) before seeding. Broadcast on site late upper three inches of soil. At time of seeding, apply 400 lbs. per acre 10-20-20 urea slow fertilizer (9 lbs./1000 sq. ft.)

2) Acceptable - Apply 2 tons per acre dolomitic limestone (82 lbs./1000 sq. ft.) and 500 lbs. per acre 16-16-16 fertilizer (14 lbs./1000 sq. ft.) before seeding. Broadcast on site late upper three inches of soil.

Seeding: For seed periods March 1 thru April 30, and August 1 thru October 15, seed with 20 lbs. per acre (1.4 lbs./1000 sq. ft.) of Kentucky 31 tall fescue. For the period from April 30 thru August 31, seed with 20 lbs. per acre (1.4 lbs./1000 sq. ft.) of creeping bentgrass. During the period of October 16 thru February 28, percent site by Option (1) 2 tons per acre of well anchored straw mulch and seed as soon as possible in the spring. Option (2) 2 tons per acre of well anchored straw mulch and seed with 20 lbs. per acre (1.4 lbs./1000 sq. ft.) of Kentucky 31 tall fescue and seed with 2 tons per acre well anchored straw mulch.

Mulching - Apply 11 to 2 tons per acre (7.7 to 14 lbs./1000 sq. ft.) of untreated straw mulch over immediately after seeding. Mulch when immediately after application using mulch anchoring that 100 gallons per acre (10 gal./1000 sq. ft.) of mulch anchoring (10 gal./1000 sq. ft.) in slope 5 ft. or higher, use 200 gallons per acre (20 gal./1000 sq. ft.) for anchoring.

Maintenance - Inspect all seeded areas and make needed repairs, replanting and weeding.

TEMPORARY SEEDING NOTES

Soil Preparation: Loosen upper 3 inches of soil by raking, stirring or other acceptable means before seeding.

Soil Amendments: Apply 500 lbs. per acre 10-10-10 fertilizer (14 lbs./1000 sq. ft.)

Seeding: For periods March 1 thru April 30 and from August 1 thru October 15, seed with 20 lbs. per acre of annual ryegrass (1.4 lbs./1000 sq. ft.) or Kentucky 31 tall fescue. For the period from April 30 thru August 31, seed with 20 lbs. per acre of creeping bentgrass. During the period of October 16 thru February 28, percent site by Option (1) 2 tons per acre of well anchored straw mulch and seed as soon as possible in the spring. Option (2) 2 tons per acre of well anchored straw mulch and seed with 20 lbs. per acre (1.4 lbs./1000 sq. ft.) of Kentucky 31 tall fescue and seed with 2 tons per acre well anchored straw mulch.

Mulching - Apply 11 to 2 tons per acre (7.7 to 14 lbs./1000 sq. ft.) of untreated straw mulch over immediately after seeding. Mulch when immediately after application using mulch anchoring that 100 gallons per acre (10 gal./1000 sq. ft.) of mulch anchoring (10 gal./1000 sq. ft.) in slope 5 ft. or higher, use 200 gallons per acre (20 gal./1000 sq. ft.) for anchoring.

Maintenance - Inspect all seeded areas and make needed repairs, replanting and weeding.

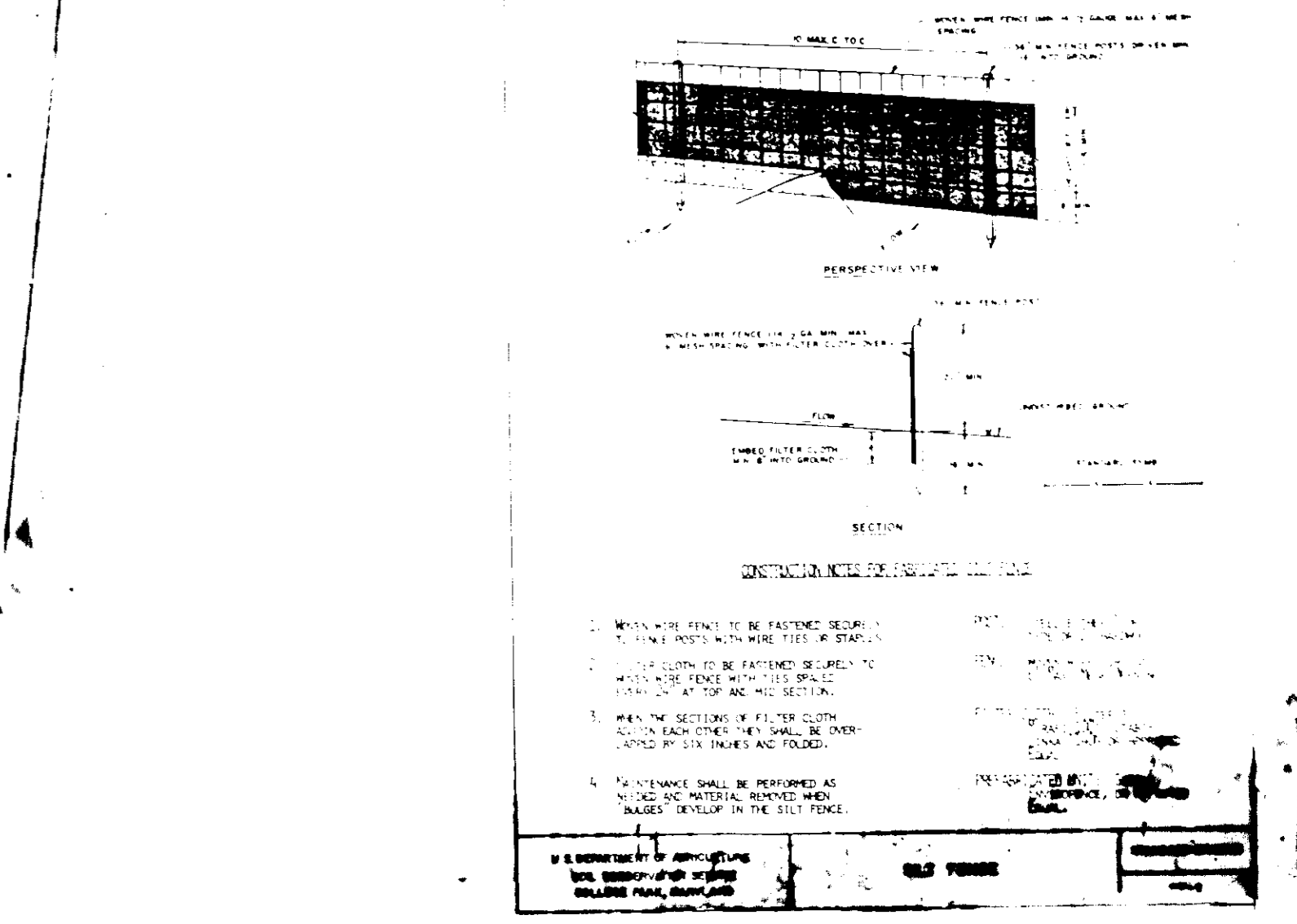

NOTE: A STABILIZED CONSTRUCTION ENTRANCE WILL BE PROVIDED IF DETERMINED NECESSARY BY THE D.P.W. SEDIMENT CONTROL INSPECTOR.

DAY CARE BLDG. ADDITION TO SDP 74-88 C

SEDIMENT CONTROL PLAN
 LOT 7 REVISION TO LOT 5 SECTION 2, AREA 4
 COLUMBIA, VILLAGE OF OAKLAND MILLS
 6TH ELECTION DISTRICT HOWARD COUNTY, MD.
 PLATBOOK 15 F. 73
 SCALE 1"=30'
 OCTOBER 9, 1985 2 OF 2

OWNER
 OAKLAND MILLS INTERFAITH
 1855 ROBERT OLIVER PLACE
 COLUMBIA, MD. 21045

ENGINEER
 HUCKINS ASSOCIATES, INC.
 200 EAST JOPPA ROAD
 ROOM 101, SHELL BUILDING
 TOWSON, MARYLAND 21284
 PHONE 828-9060

DEVELOPER'S CERTIFICATE

"I/We certify that all development and construction will be done according to this plan of development and plan for erosion and sediment control and that all responsible personnel involved in the construction project will have a certificate of attendance at a Department of Natural Resources approved training program for the control of sediment and erosion before beginning the Project. I/We authorize periodic onsite inspection by the Howard Conservation District of their authorized Agents as are deemed necessary.

[Signature] 1-17-86
 Date

ENGINEER'S CERTIFICATE

I certify that this plan for erosion and sediment control represents a practical and workable plan based on my personal knowledge of the site conditions and that it was prepared in accordance with the requirements of the Howard Conservation District.

[Signature] 1-17-86
 Date

- SEDIMENT CONTROL NOTES**
- A minimum of 24 hours notice must be given to the Howard County Office of Inspection and Permitting prior to the start of any construction. (99-2437)
 - All vegetative and structural practices are to be installed according to the provisions of this plan and are to be in accordance with the 1983 MARYLAND STANDARDS AND SPECIFICATIONS FOR SOIL EROSION AND SEDIMENT CONTROL.
 - Following initial soil disturbance or re-disturbance, permanent or temporary stabilization shall be completed within a 7 calendar day period for all perimeter sediment control structures, ditches, perimeter slopes and all slopes greater than 3:1. b) 14 days as to all other disturbed or graded areas on the project site.
 - All sediment traps/basins shown must be fenced and warning signs posted around their perimeter in accordance with Vol. 1, Chapter 22, of the HOWARD COUNTY DESIGN MANUAL, Storm Drainage.
 - All disturbed areas must be stabilized within the time period specified above in accordance with the 1983 MARYLAND STANDARDS AND SPECIFICATIONS FOR SOIL EROSION AND SEDIMENT CONTROL for permanent seedings (Sec. 31) and (Sec. 34), temporary seedings (Sec. 30) and mulching (Sec. 32). Temporary stabilization with mulch alone can only be done when recommended seedings dates do not allow for proper germination and establishment of grasses.
 - All sediment control structures are to remain in place and are to be maintained in operative condition until permission for their removal has been obtained from the Howard County Sediment Control Inspector.
 - Site Analysis:
 - Total Area of Site: 6.779 Acres
 - Area Disturbed: 2.111 Acres
 - Area to be roofed or paved: 0.10 Acres
 - Area to be vegetatively stabilized: 0.01 Acres
 - Total Cut: 0.00 Co. 242
 - Total Fill: 0.00 Co. 242
 - Off-site Water/Borrow Area Location:
 - Any sediment control practice which is disturbed by grading activity for placement of utilities must be repaired on the same day of disturbance.
 - Additional sediment controls must be provided, if deemed necessary by the Howard County DPU sediment control inspector.
 - On all sites with disturbed areas in excess of 2 acres, approval of the inspection agency shall be requested upon completion of installation of perimeter erosion and sediment controls, but before proceeding with any other earth disturbance or grading. Other building or grading inspection approvals may not be authorized until this initial approval by the inspection agency is made.

APPROVED PLANNING BOARD OF HOWARD COUNTY
DATE: 4-30-86

REVIEWED FOR HOWARD COUNTY SOIL CONSERVATION DISTRICT AND MEETS TECHNICAL REQUIREMENTS.
5-19-86 Date

This Development Plan is approved for erosion and sediment control by The Howard Soil Conservation District.
5/19/86 Date

APPROVED: HOWARD COUNTY OFFICE OF PLANNING AND ZONING
5-27-86 Date

APPROVED: FOR PUBLIC WATER, PUBLIC SEWERAGE SYSTEMS, HOWARD COUNTY HEALTH DEPARTMENT
5-27-86 Date

APPROVED: FOR PUBLIC WATER, PUBLIC SEWER, STORM DRAINAGE SYSTEMS & PUBLIC ROADS, HOWARD COUNTY DEPT. OF PUBLIC WORKS.
5-26-86 Date

APPROVED: FOR PUBLIC WATER, PUBLIC SEWER, STORM DRAINAGE SYSTEMS & PUBLIC ROADS, HOWARD COUNTY DEPT. OF PUBLIC WORKS.
5-21-86 Date

CHIEF BUREAU OF ENGINEERING
1-17-86 Date

DEVELOPER'S CERTIFICATE
1-17-86 Date

ENGINEER'S CERTIFICATE
1-17-86 Date

OWNER
OAKLAND MILLS INTERFAITH
5855 ROBERT OLIVER PLACE
COLUMBIA, MD. 21045

ENGINEER
HUDKINS ASSOCIATES, INC.
200 EAST JOPPA ROAD
ROOM 101, SHELL BUILDING
TOWSON, MARYLAND 21204
PHONE 828-9060

SEDIMENT CONTROL PLAN
LOT 7 REVISION TO LOT 5 SECTION 2, AREA 4
COLUMBIA, VILLAGE OF OAKLAND MILLS
6th ELECTION DISTRICT HOWARD COUNTY, MD.
PLATBOOK 18 F. 73
SCALE 1"=30'
OCTOBER 9, 1985 2 OF 2
SDP 86-148c

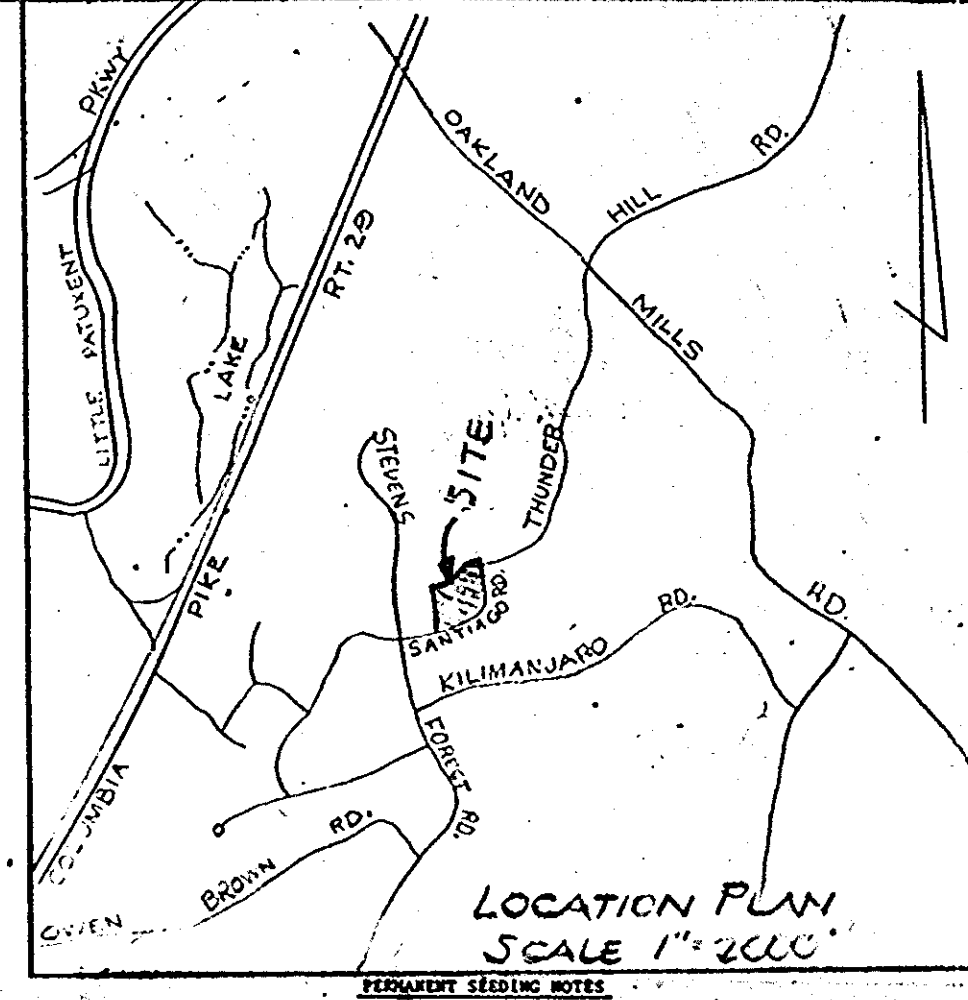
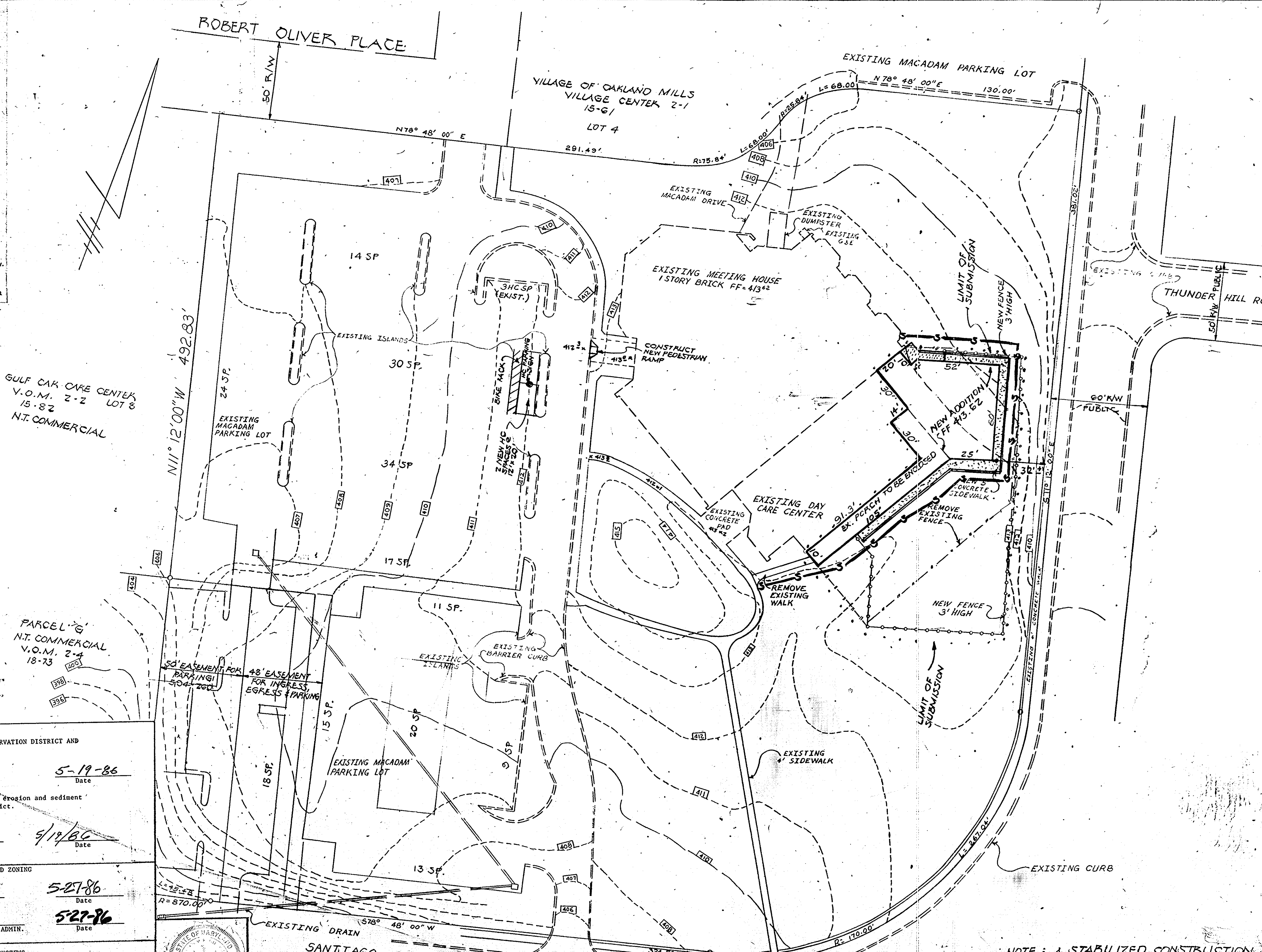

Soil Preparation: Loosen upper 3 inches of soil by raking, digging or other acceptable means before seeding.

Soil Amendment: Use one of the following schedules:

- Preferred - Apply 2 tons per acre dolomitic limestone (92 lbs./1000 square ft.) and 600 lbs. per acre 10-10-10 fertilizer (16 lbs./1000 square ft.) before seeding. Narrow or disc tiller upper two inches of soil. At time of seeding, apply 400 lbs. per acre 50-50-50 urea form fertilizer (9 lbs./1000 sq. ft.).
- Acceptable - Apply 2 tons per acre dolomitic limestone (92 lbs./1000 square ft.) and 1000 lbs. per acre 10-10-10 fertilizer (20 lbs./1000 sq. ft.) before seeding. Narrow or disc tiller upper three inches of soil.

Seeding: For the periods March 1 thru April 30, and August 1 thru October 15, seed with 15 lbs. per acre (14 lbs./1000 sq. ft.) of Kentucky 31 tall fescue. For the period May 1 thru July 31, seed with 40 lbs. Kentucky 31 tall fescue per acre and 2 lbs. per acre 100 lbs./1000 sq. ft. of urea nitrogen. During the period of October 16 thru February 28, protect site by Option (1) 2 tons per acre of well anchored straw mulch and seed as soon as possible in the spring. Option (2) Use seed, Option (3) Seed with 40 lbs./acre Kentucky 31 tall fescue and mulch with 2 tons/acre well anchored straw.

Mulching: Apply 1 1/2 to 2 tons per acre (70 to 90 lbs./1000 sq. ft.) of untreated small grain straw immediately after seeding. Anchor mulch immediately after application using mulch anchoring tool at 218 gallons per acre (3 ga./1000 sq. ft.) of emulsified asphalt on flat areas. On slopes 8 feet or higher, use 360 gallons per acre (36 gal./1000 sq. ft.) for anchoring.

Maintenance: Inspect all seeded areas and make needed repairs, replacement and reseedings.

TEMPORARY SEEDING NOTES

Soil Preparation: Loosen upper 3 inches of soil by raking, digging or other acceptable means before seeding.

Soil Amendment: Apply 600 lbs. per acre 10-10-10 fertilizer (14 lbs./1000 sq. ft.).

Seeding: For periods March 1 thru April 30 and from August 15 thru November 15, seed with 15 lbs. per acre of annual ryegrass (15 lbs./1000 sq. ft.). For the period May 1 thru August 14, seed with 3 lbs. per acre of vernal ryegrass. For the period November 16 thru February 28, protect site by applying 2 tons per acre of well anchored straw mulch and seed as soon as possible in the spring, or use seed.

Mulching: Apply 1 1/2 to 2 tons per acre (70 to 90 lbs./1000 sq. ft.) of untreated small grain straw immediately after seeding. Anchor mulch immediately after application using mulch anchoring tool at 218 gal. per acre (3 ga./1000 sq. ft.) of emulsified asphalt on flat areas. On slopes, 8 ft. or higher use 360 gal. per acre (36 gal./1000 sq. ft.) for anchoring.

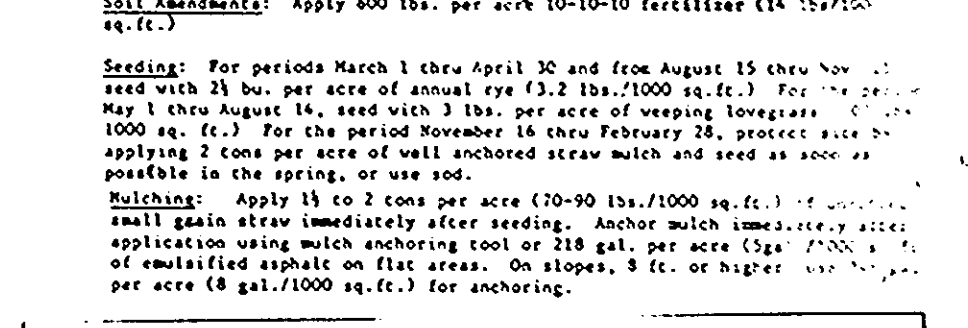

CONSTRUCTION NOTES FOR PERMANENT SILT FENCE

- MONITOR SILENTLY TO BE MAINTAINED FREQUENTLY TO PREVENT OVERFLOWING.
- REMOVE CLOTH TO BE MAINTAINED FREQUENTLY TO PREVENT OVERFLOWING.
- MONITOR SECTIONS OF FILTER CLOTH AND REMOVE WHEN OVERFLOWING OCCURS.
- MAINTENANCE SHALL BE PERFORMED AS NEEDED AND REPORTED TO THE DISTRICT ENGINEER.

NOTE: A STABILIZED CONSTRUCTION ENTRANCE WILL BE PROVIDED IF DETERMINED NECESSARY BY THE D.R.W. SEDIMENT CONTROL INSPECTOR.

DAY CARE BLDG. ADDITION TO SDP 74-88c

APPROVED: HOWARD COUNTY OFFICE OF PLANNING AND ZONING
5-27-86 Date

APPROVED: FOR PUBLIC WATER, PUBLIC SEWERAGE SYSTEMS, HOWARD COUNTY HEALTH DEPARTMENT
5-27-86 Date

APPROVED: FOR PUBLIC WATER, PUBLIC SEWER, STORM DRAINAGE SYSTEMS & PUBLIC ROADS, HOWARD COUNTY DEPT. OF PUBLIC WORKS.
5-26-86 Date

APPROVED: FOR PUBLIC WATER, PUBLIC SEWER, STORM DRAINAGE SYSTEMS & PUBLIC ROADS, HOWARD COUNTY DEPT. OF PUBLIC WORKS.
5-21-86 Date

CHIEF BUREAU OF ENGINEERING
1-17-86 Date

DEVELOPER'S CERTIFICATE
1-17-86 Date

ENGINEER'S CERTIFICATE
1-17-86 Date

OWNER
OAKLAND MILLS INTERFAITH
5855 ROBERT OLIVER PLACE
COLUMBIA, MD. 21045

ENGINEER
HUDKINS ASSOCIATES, INC.
200 EAST JOPPA ROAD
ROOM 101, SHELL BUILDING
TOWSON, MARYLAND 21204
PHONE 828-9060

SEDIMENT CONTROL PLAN
LOT 7 REVISION TO LOT 5 SECTION 2, AREA 4
COLUMBIA, VILLAGE OF OAKLAND MILLS
6th ELECTION DISTRICT HOWARD COUNTY, MD.
PLATBOOK 18 F. 73
SCALE 1"=30'
OCTOBER 9, 1985 2 OF 2
SDP 86-148c

