

SPECIFICATION
 HANDICAPPED PARKING SPACE VIOLATION FINE NOTATION
 PURSUANT TO HOWARD COUNTY COUNCIL BILL 86-84 WHICH ESTABLISHED A FIFTY DOLLAR (50.00) FINE FOR VIOLATIONS OF THE HANDICAPPED PARKING AND PROVIDED FOR POSTING NOTIFICATIONS OF THAT FINE, THIS SPECIFICATION DESCRIBES THE SIGN AUTHORIZED FOR POSTING AND THE ASSOCIATED MOUNTING DETAIL.

\$50 FINE

SIGN TO UTILIZE AN ALUMINUM BLANK 6" x 12" x 0.060 THICK WITH TWO (2) SIMILE POST MOUNTING HOLES.
 THE TEXT AND BORDER SHALL BE STANDARD GREEN TO MATCH THAT ON 87-B AND THE BACKGROUND SHALL BE REFLECTIVE WHITE. TEXT SHALL BE IN 3" CHARACTERS.

BENCH MARK DATA

- BENCH MARK #1 (BM#1) - 20 PENNY NAIL IN S.W. SIDE B.G.&E. POLE #521606 - ELEV. 221.41
- BENCH MARK #2 (BM#2) - 20 PENNY NAIL IN N.E. SIDE B.G.&E. POLE #204507 - ELEV. 221.28
- BENCH MARK #3 (BM#3) - TOP OF FIRE HYDRANT WEST SIDE U.S. RT. #1 @ CENTER OF EXXON PARCEL - ELEV. 221.91

THE CONTRACTOR OR DEVELOPER SHALL CONTACT THE CONSTRUCTION INSPECTION DIVISION 24 HOURS IN ADVANCE OF COMMENCEMENT OF WORK AT 792-2630.

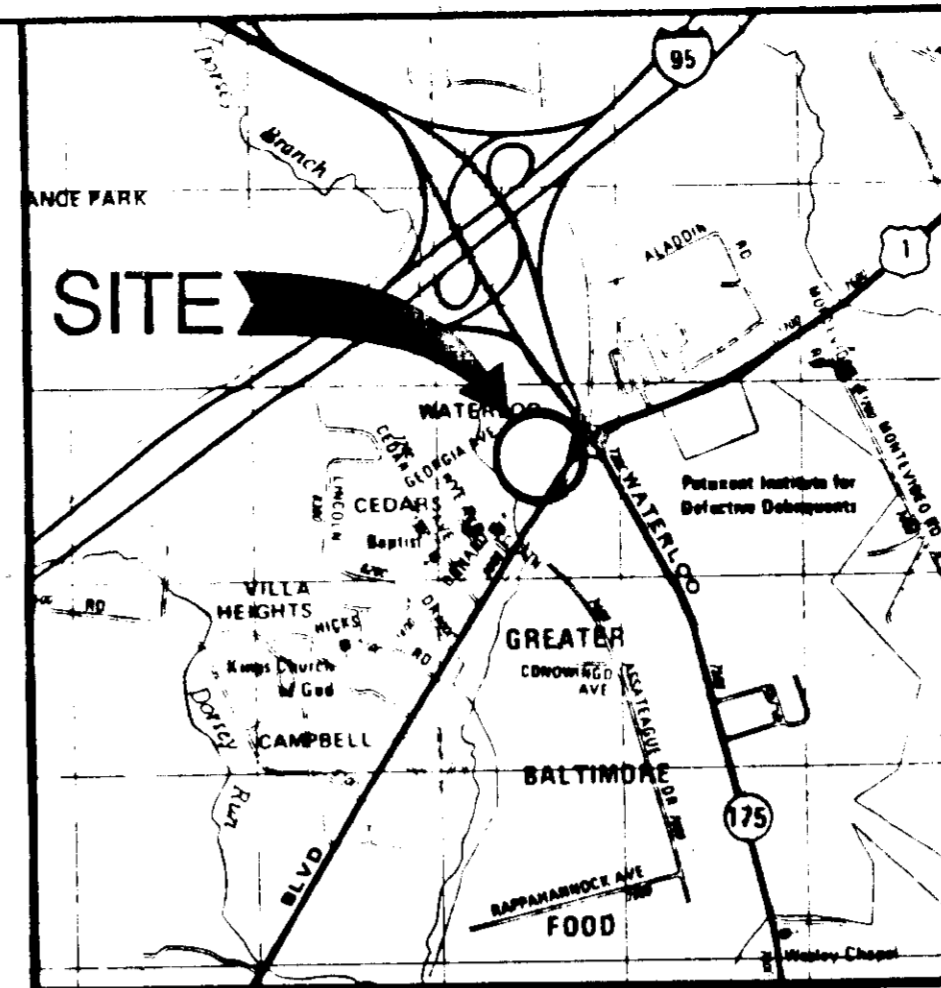

GENERAL NOTES

- E = EXXON G.C. = GENERAL CONTRACTOR
 - B.S. = BUILDING SUPPLIER O = OTHER
 - FF = FINISHED FLOOR ELEVATION
 - T.I. = TOP OF ISLAND
- UNLESS OTHERWISE NOTED, EXISTING IMPROVEMENTS SHOWN ON DRIVEWAY MAPS ARE NOT TO BE REMOVED OR ALTERED BY THE GENERAL CONTRACTOR & PARTY THEREOF.
 - ALL UTILITIES SHOWN ON DRIVEWAY MAPS ARE TO BE DEPTH MARKED BY THE GENERAL CONTRACTOR & PARTY THEREOF.
 - ALL UTILITIES SHOWN ON DRIVEWAY MAPS ARE TO BE DEPTH MARKED BY THE GENERAL CONTRACTOR & PARTY THEREOF.
 - ALL UTILITIES SHOWN ON DRIVEWAY MAPS ARE TO BE DEPTH MARKED BY THE GENERAL CONTRACTOR & PARTY THEREOF.
 - SEE DRAWING 14-2 FOR MAP OF DRIVEWAY MAPS.
 - SEE DRAWING 14-3 FOR MAP OF DRIVEWAY MAPS.
 - SEE DRAWING 14-4 FOR MAP OF DRIVEWAY MAPS.

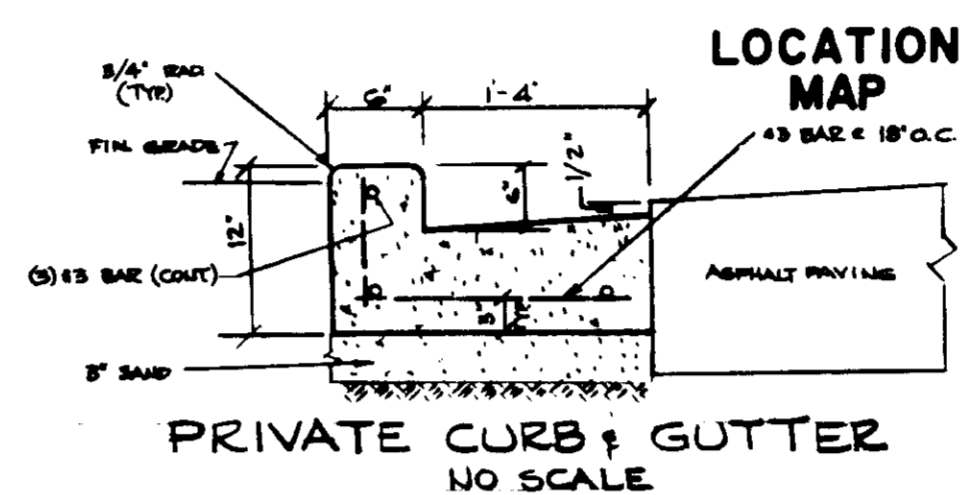
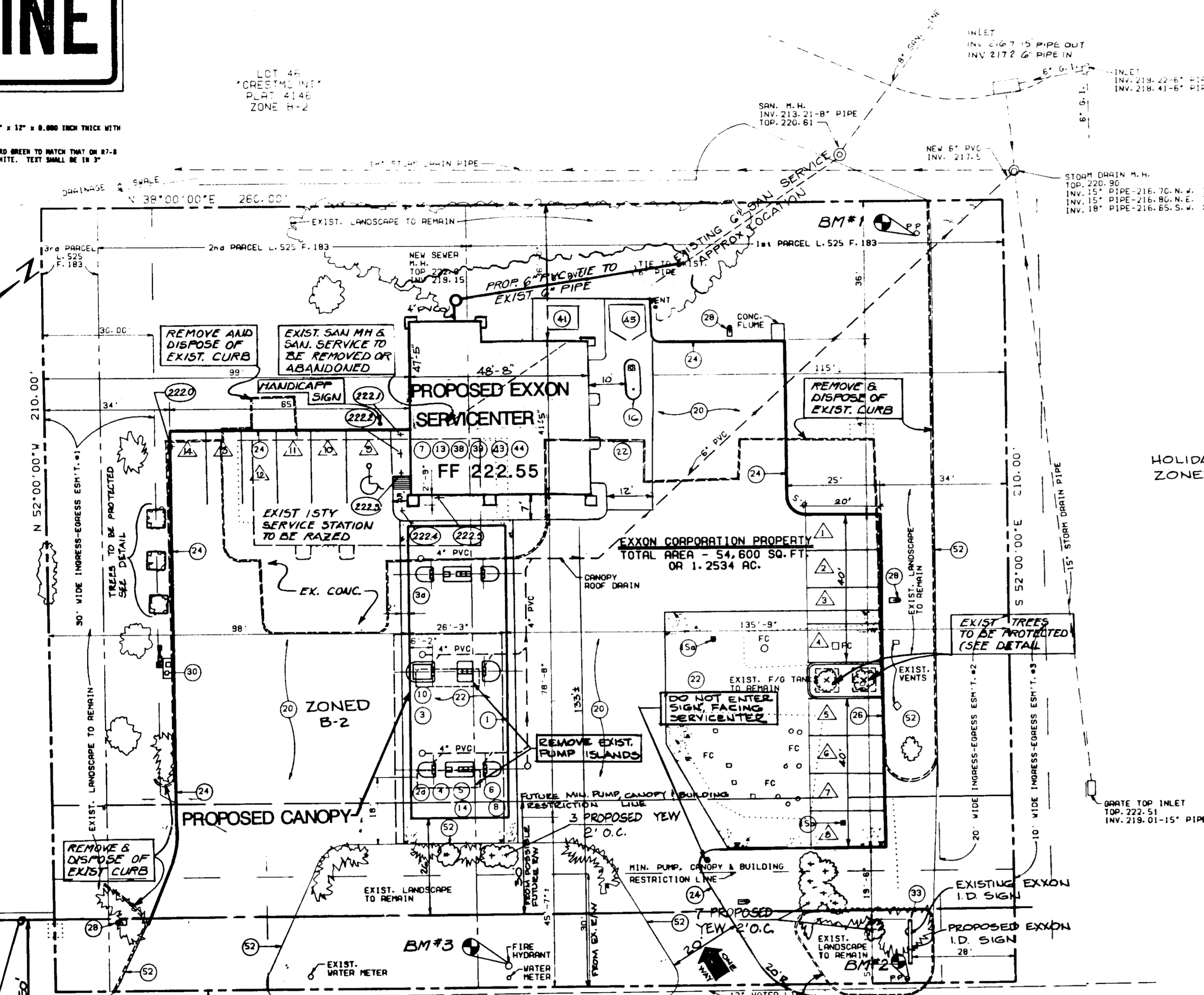

- a. "SEE BA CASE NO. 86-13 E & V FOR CANOPY BUILDING RESTRICTION LINE ADJUSTMENT"
- b. BUILDING COVERAGE 1000 S.F. OR 0.035% OF TOTAL PARCEL.
- c. OPEN SPACE (GREEN AREA) TO REMAIN 28,960 SF OR 0.530% OF TOTAL PARCEL AREA.
- d. NUMBER OF GREASE BACKS AND SERVICE BAYS: 3
- e. NUMBER OF EMPLOYEES ON DUTY ON MAJOR SHIFT: 4
- f. NUMBER OF ACCESSORY VEHICLES (TOW & SERVICE) ON SITE: 1
- g. PARKING SPACES REQUIRED: 3 GREASEBACK OR SERV. BAYS x 3 = 9 EMPLOYEES ON DUTY ACCESSORY VEHICLES

APPROVED: FOR PUBLIC WATER, PUBLIC SEWERAGE AND STORM DRAINAGE SYSTEMS AND ROADS
 HOWARD COUNTY DEPARTMENT OF PUBLIC WORKS
 Director: *Michael Nemes* 3-18-86
 Chief, Bureau of Engineering: *James J. Calan* 3-17-86

APPROVED: FOR PUBLIC WATER AND PUBLIC SEWERAGE SYSTEM
 HOWARD COUNTY HEALTH DEPARTMENT
 County Health Officer: *James J. Calan* 3-27-86

APPROVED: HOWARD COUNTY OFFICE OF PLANNING AND ZONING
 Planning Director: *Thomas J. Davis* 3-31-86
 Chief, Div. of Land Development & Zoning Admin.: *Scott Louis Feltus* 3-28-86

NO.	QTY	DESCRIPTION	UNIT	PRICE
1	BS	CANOPY 8' x 24'		802-1
2	GC	FULL SERVICE SIGN ON BOTH CANOPY COLUMNS (4-DIESEL)		806-1
3	GC	SELF SERVICE SIGN ON BOTH CANOPY COLUMNS (4-DIESEL)		806-1
4	GC	CONCRETE ISLANDS - PAINT ISLANDS BLACK		807-1B
5	GC	SUBSURFACE CANOPY DRAINS		
6	GC	DISPENSING EQUIPMENT: (3) HPC-C (2) ELECTRONIC DIESEL DISPENSERS		576-2
7	GC	TRANSAC SYSTEM T-12R		576-2
8	GC	AIR & WATER OUTLETS		807-1B
10	BS	ISLAND SHELTER BUILDING		810-1
13	GC	ADAC B-150 REMOTE AUTHORIZATION SYSTEM		949-1
14	GC	CANOPY LIGHTS: i.e., *SPREADER BARS*		806-1
TANK FIELD				
15	GC	OBSERVATION WELL IN DIAGONAL CORNERS		
16	GC	(1) 1000 GAL. FIBERGLASS TANK FOR WASTE OIL		482-1A
18	GC	FIBERGLASS PRODUCT PIPING AND VENT LINES		482-1.1A
DRIVE SURFACES				
20	GC	ASPHALT PAVING PER EXXON SPECIFICATIONS (7')		80025-1.2
22	GC	6" CONCRETE W/ 6x6-6/6 WWF		80025-1.2
24	GC	6" CONCRETE CURB W/16" GUTTER		80025-1.2
26	GC	6" REINFORCED ROLL CURB		80025-1.2
YARD AREA				
28	GC	(4) NEW YARD LIGHT FIXTURES & POLES: PAINT BLACK		1043
30	GC	AIR/WATER/LIGHT UNIT		1043
33	GC	INSTALL 1.D./PRICE SIGN FRAME & POLES: PAINT BLACK 70 SQ.FT. 1.D./42 SQ.FT. DIESEL PRICE/95 SQ.FT. PRICE		721-1
BUILDING				
38	GC	WATER, SEWER, TELEPHONE, ELECTRICAL CONNECTIONS PER EXXON SPECIFICATIONS & LOCAL CODES		
39	BS	BUILDING STYLE 84-3SL		856, 1-13
41	GC	USED TIRE STORAGE ENCLOSURE: AMFAB SERIES #600 MODEL B, 6'x8'x4' HIGH W/O GATE, BOLTED TO SLAB, PAINT SAME COLOR AS ADJACENT WALL		
43	BS	OPTION "A" - "OFFICE/CASHIER" AREA		
44	BS	OPTION "B" - ARCH ON BAY SIDE OF BUILDING		
45	GC	AMFAB SERIES #900 MODEL "C" WITH DOUBLE GATE, 8'x10'x6' HIGH WITH HAGER #1804 STEEL BUTT HINGES 4 1/2" x 4 1/2" (3 PER GATE), OR EQUAL, BOLT TO REINF. CONC. SLAB. PAINT DUPONT IMRON EXXON GREY.		1043
52	GC	EXISTING TO REMAIN		

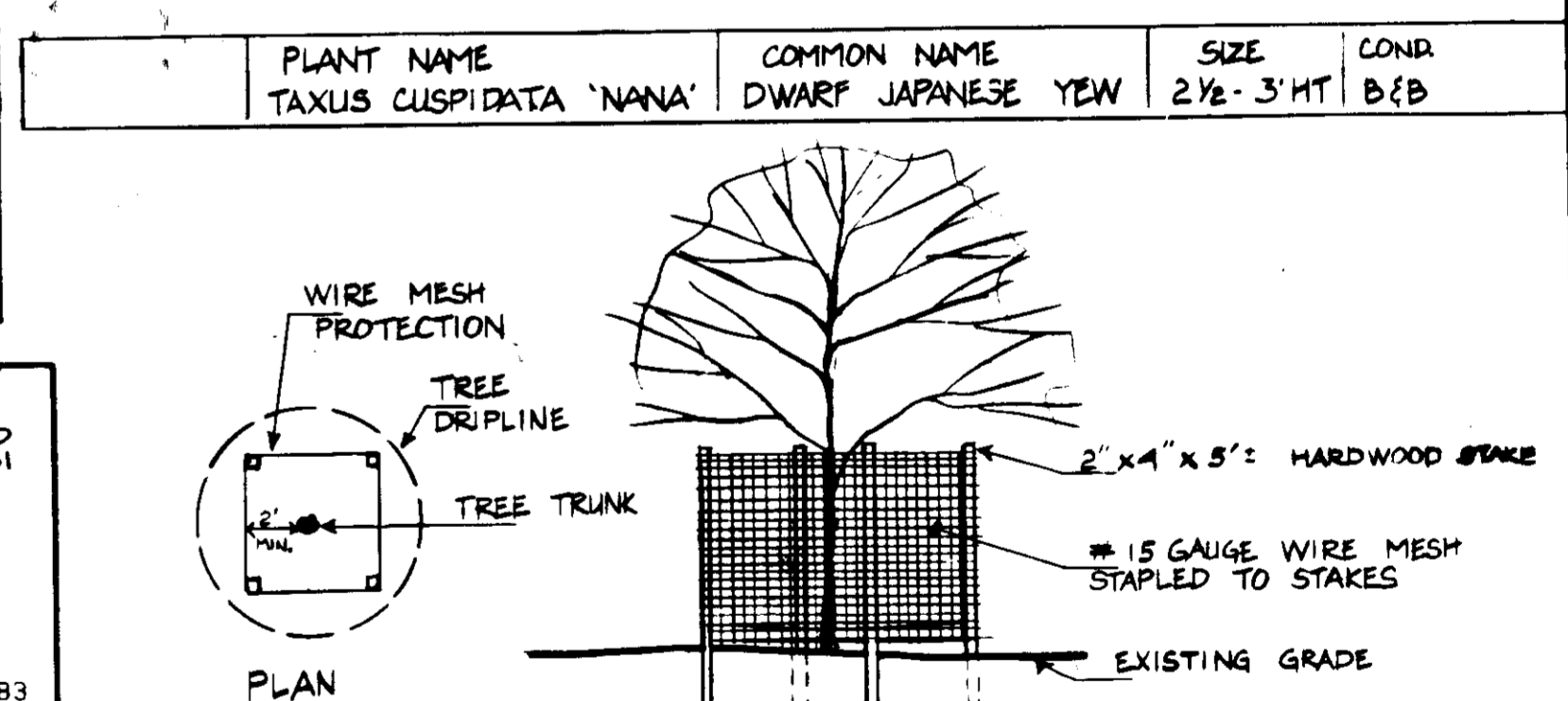

DOGWOOD TREE PROTECTION DETAIL (IN PLACE BEFORE GRADING)

SUBDIVISION NAME	SECT./AREA	PARCEL
EXXON SERVICE STATION		413
PLAT # OR L/F	TAX/ZONE MAP	CENSUS TRACT
525/183	9 B-2	6064
WATER CODE B02	SEWER CODE 535000	

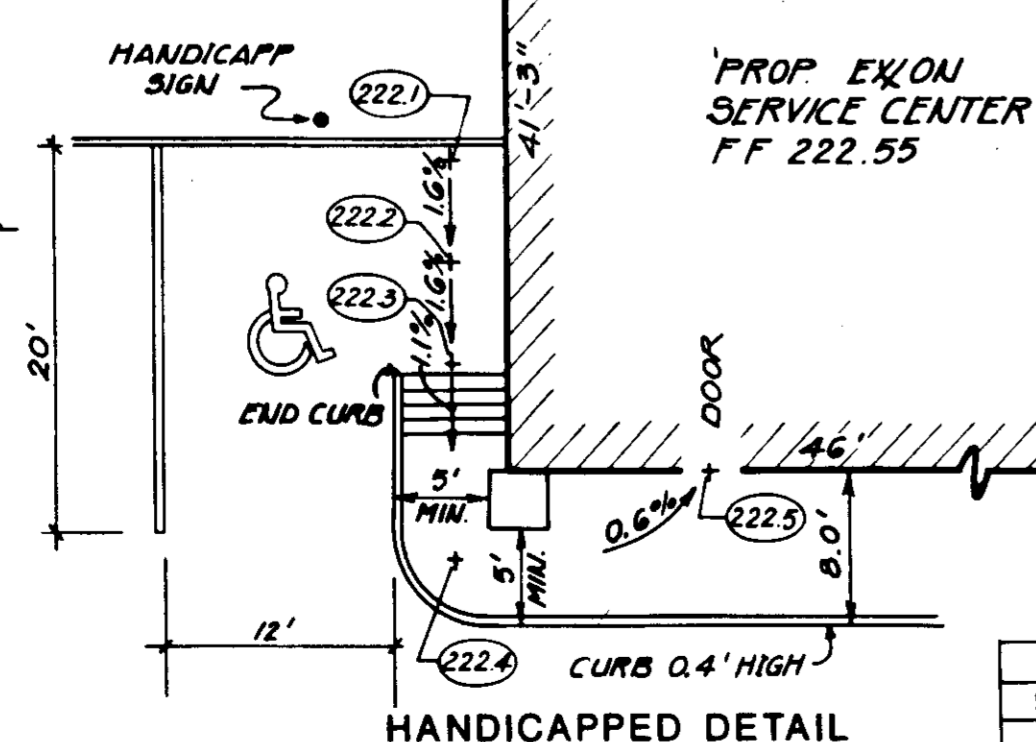
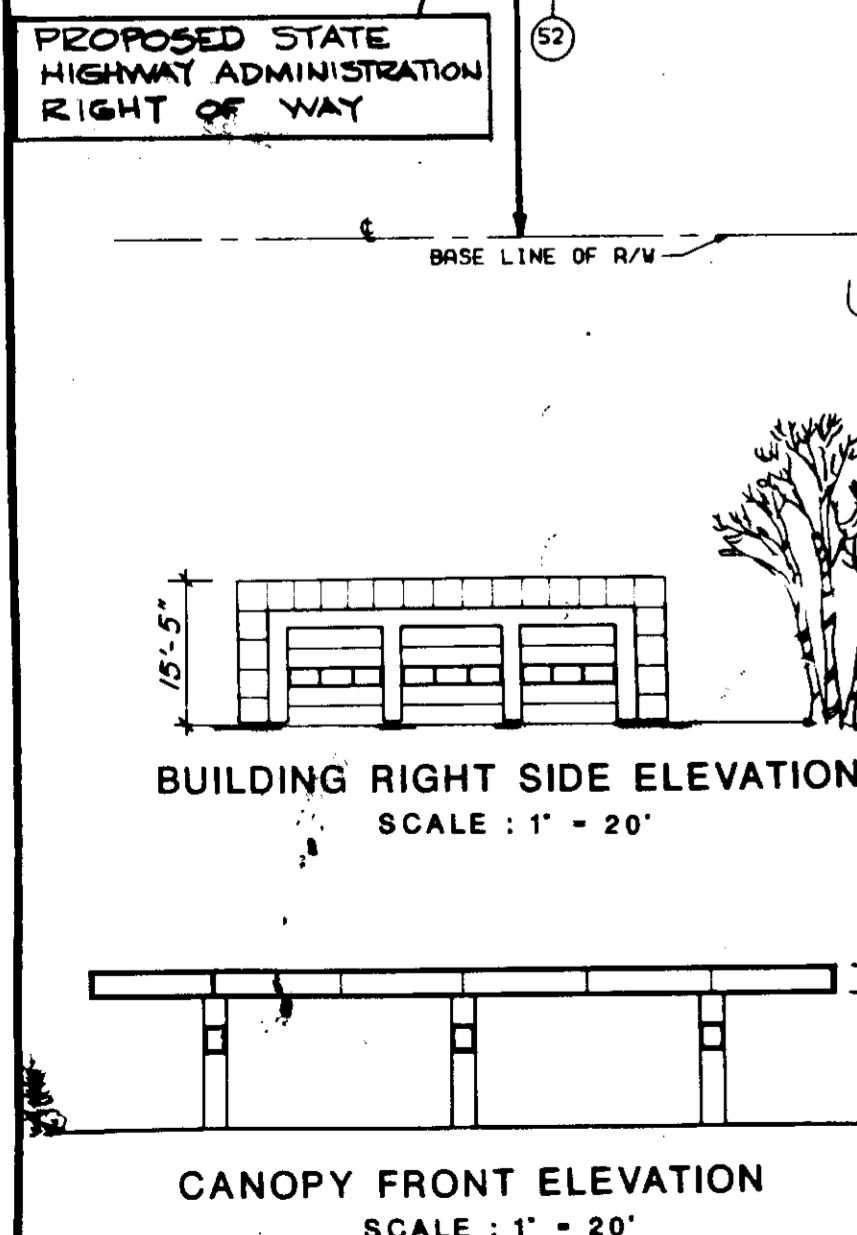

APPROVED
 DIVISION OF LAND DEVELOPMENT &
 ZONING ADMINISTRATION
 HOWARD COUNTY, MARYLAND
 DATE 2-10-86
M/S



ADDRESS CHART

LOT NUMBER	STREET ADDRESS
F. 413	7930 U.S. ROUTE 1

PROPERTY OWNER: EXXON CORPORATION, 18945 NORTH CHASE BLVD. HOUSTON, TX. 77060
 EXXON COMPANY U.S.A., 11350 Mc CORMICK ROAD, HUNT VALLEY, MD. 21031

PROJECT ENGINEER: MAURA BONNARENS, EXXON CO., U.S.A., 11350 Mc CORMICK RD., HUNT VALLEY, MD. 21031, TEL 626-6740

DEED DATE: DECEMBER 30, 1969 RECORDED AMONG THE LAND RECORDS OF HOWARD COUNTY, MARYLAND IN LIBERS 25 AT FOLIO 183

ELECTION DISTRICT NO. 6
 TAX MAP 43-BLOCK PARCEL 413
 AREA OF PARCEL: 54,600 SQ. FT. - 1.253 AC.
 ZONING: B-2
 BUILDING FLOOR SPACE: 1897.5 SQ. FT.
 CANOPY FLOOR SPACE: 2064.8 SQ. FT.

DATE	REVISIONS	BY	CHK	EXXON COMPANY, U.S.A.	PROJECT NO.
2-15-85	ADDED ZONING INFORMATION	E.J.M.		Marketing Department	DISC NO.
3-14-85	ADDED LANDSCAPE INFO.	M.B.T.			388-380
3-15-85	ADDED PROP. S.H.A. R/W	R.E.W.		DRAWN BY NAD	RAS NO.
1-21-86	ADDED HANDICAPP NOTES & DETAILS	P.R.C.		CHK BY L. DMS	2-6427
4-22-86	REVISED BLDG. FROM 81-3SL TO 84-3SL	E.J.M.	E.J.M.	SCALE 1/8"=1'-0"	DWG. NO. 1 OF 3

SITE PLAN
 7930 U.S. ROUTE 1
 BALTIMORE WASHINGTON BLVD,
 6th ELECT. DIST., HOWARD CO., MD.

APPROVED
DIVISION OF LAND DEVELOPMENT &
ZONING ADMINISTRATION
HOWARD COUNTY MARYLAND
DATE 2-10-86

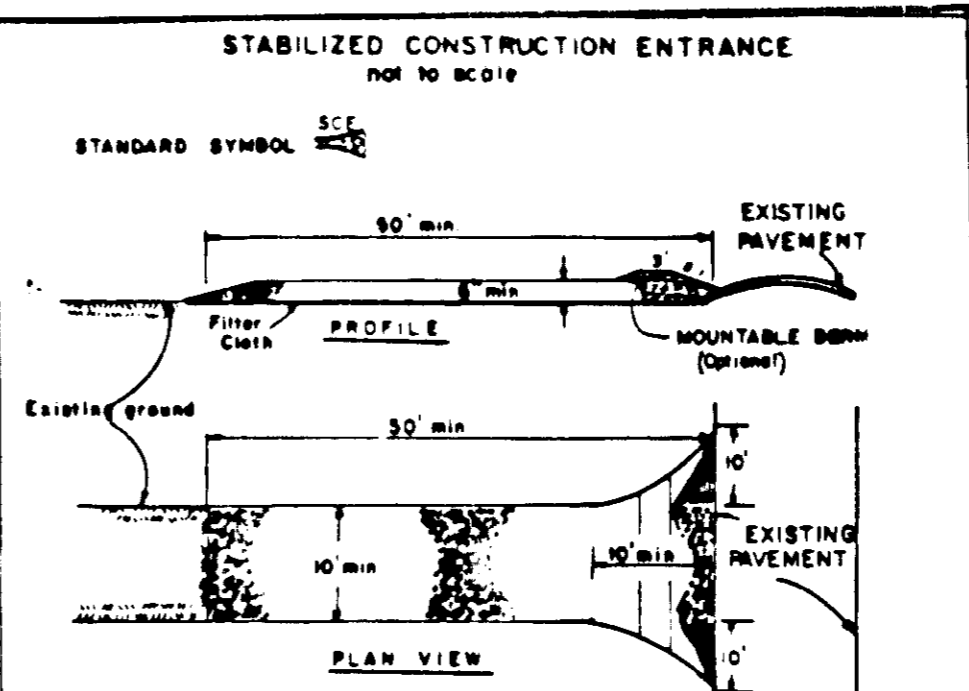
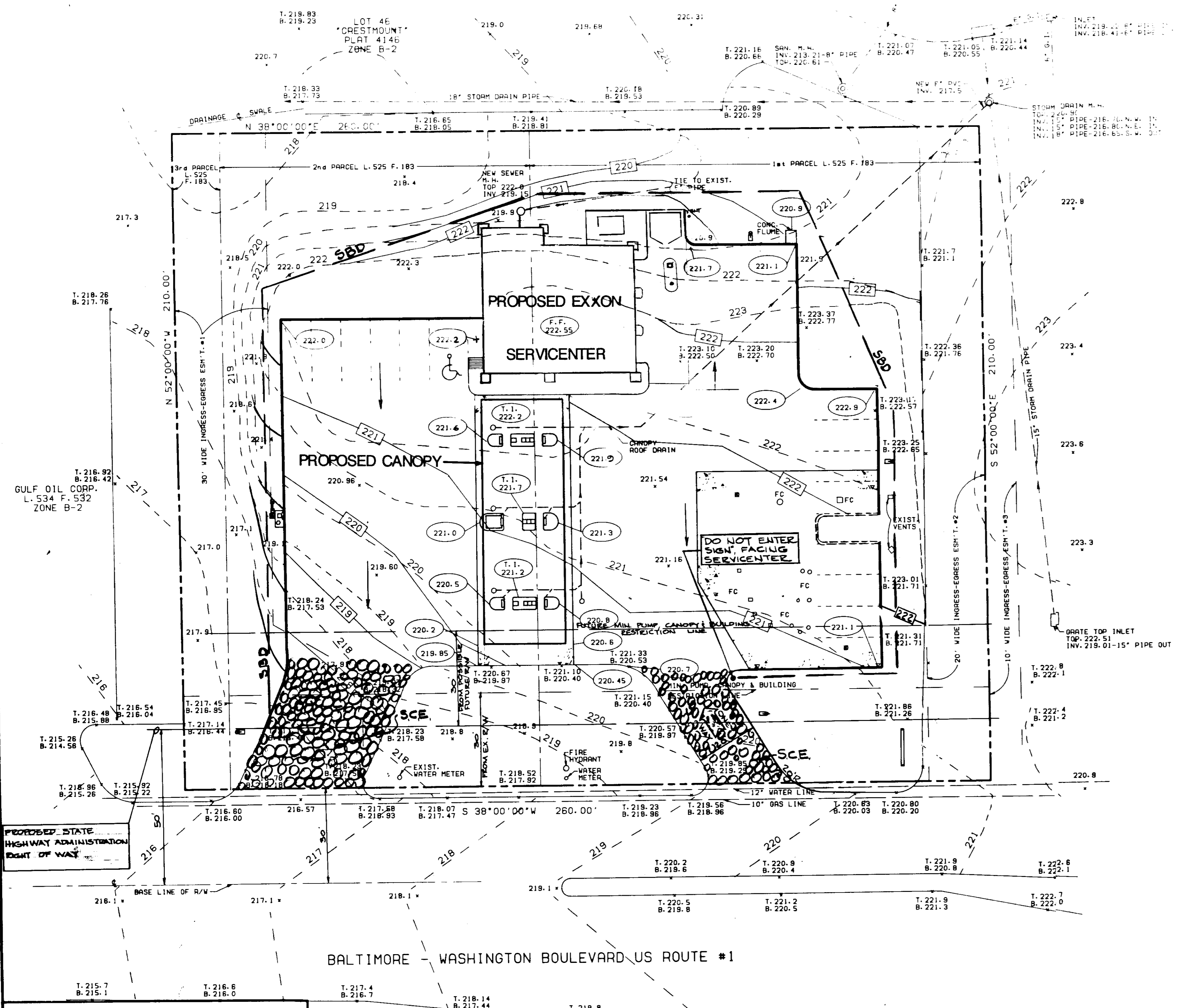

- CONSTRUCTION SPECIFICATIONS**
- Stone size - One 2" stone, or rounded or recycled concrete equivalent.
 - Length - As required, but not less than 50 feet (except on a single road-shoulder lot where a 30 foot minimum length would apply).
 - Thickness - Not less than six (6) inches.
 - Width - Ten (10) feet minimum, but not less than the full width at points where ingress or egress occurs.
 - Filter Cloth - Will be placed over the entire area prior to placing of stone. Filter will not be required on a single family residence lot.
 - Surface Water - All surface water flowing or directed toward construction entrances shall be piped across the entrance. If piping is impractical, a suitable berm with 5:1 slopes will be permitted.
 - Maintenance - The entrance shall be maintained in a condition which will prevent tracking or flowing of sediment onto public rights-of-way. This may require periodic mowing with additional stone as conditions demand and repair and/or placement of any measure used to trap sediment. All sediment spilled, dropped, washed or tracked onto public rights-of-way must be removed immediately.
 - Marking - Signs shall be placed to prevent sediment prior to entrance onto public rights-of-way. When marking is required, it shall be done on an area stabilized with stone and which drains into an approved sediment trapping device.
 - Perpetual Inspection and needed maintenance shall be provided after each rain.

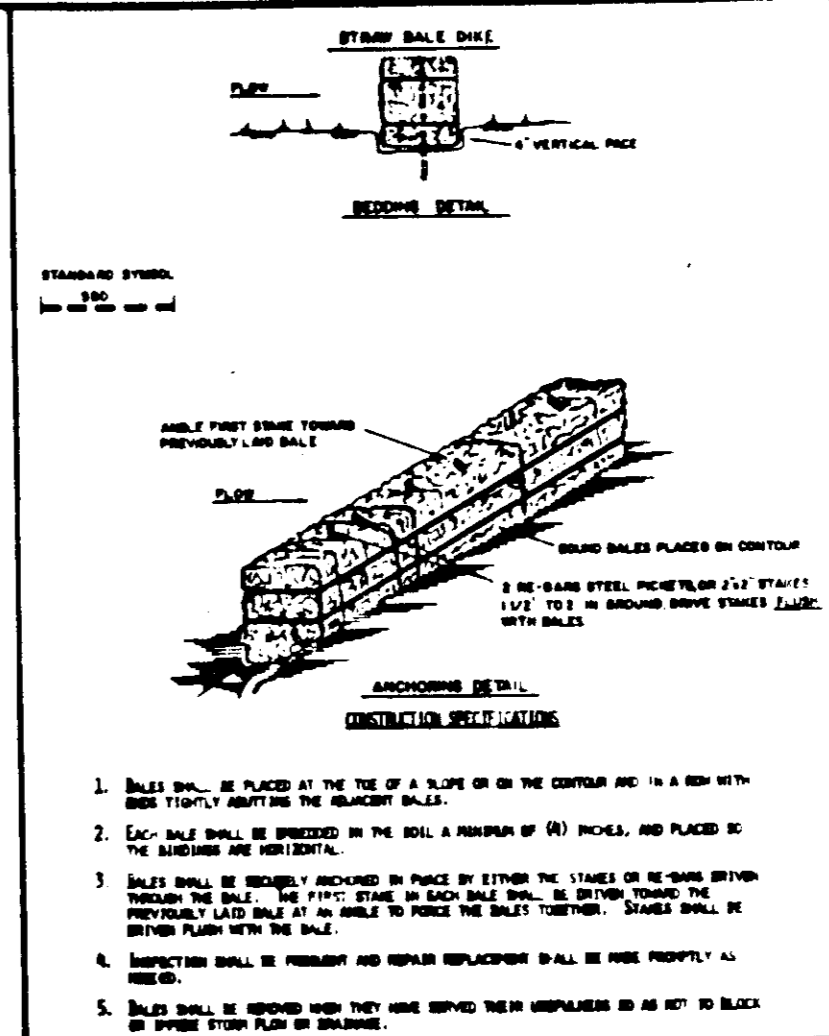

- Ball shall be placed at the top of a slope or in the center of a ditch with the ball resting on the ground surface.
- Each ball shall be secured in the soil a minimum of 10 inches and placed in the direction of the slope.
- Balls shall be secured in place by either the stakes or by means of other means such as a wire mesh or a concrete apron.
- Inspection shall be made and replaced as needed. All balls placed in a ditch shall be placed in a ditch that has been stabilized with stone.
- Each ball shall be secured in the soil a minimum of 10 inches and placed in the direction of the slope.

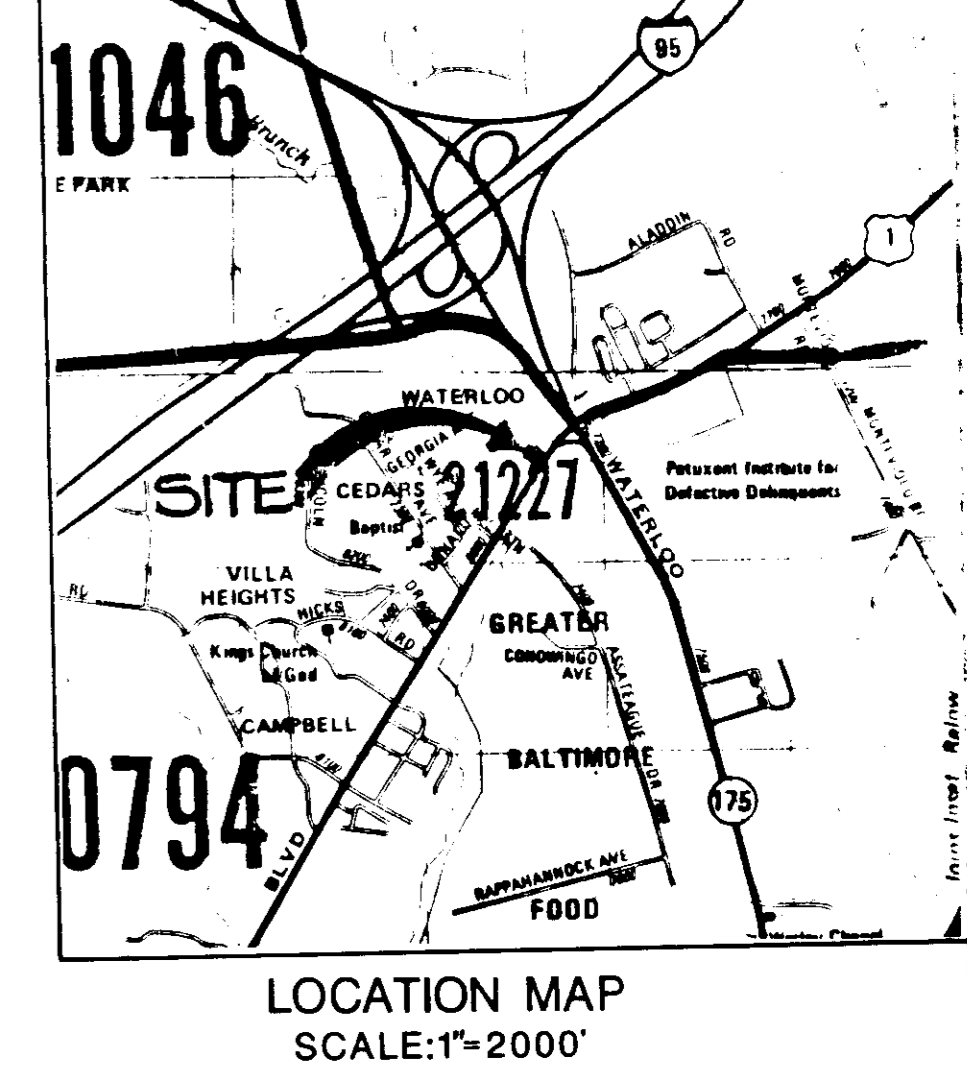

- LEGEND**
- 219.2 EXISTING GRADES
 - 219.2 PROPOSED GRADES
 - 222 - EXISTING CONTOUR
 - 222 - PROPOSED CONTOUR

SITE ANALYSIS
TOTAL SITE AREA = 54,600 SQ. FT. OR 1.25 AC.
DISTURBED AREA = 31,160 SQ. FT. OR 0.72 AC.
AREA TO ROOFED OR PAVED = 26,040 SQ. FT. OR 0.60 AC.
AREA TO BE VEGETATIVELY STABILIZED = 5,120 SQ. FT. OR 0.12 AC.

- SEDIMENT CONTROL NOTES:**
- A MINIMUM OF 24 HOURS NOTICE MUST BE GIVEN TO THE HOWARD COUNTY OFFICE OF INSPECTIONS (PERMITS PRIOR TO THE START OF ANY CONSTRUCTION. (992-2437)
 - ALL VEGETATIVE AND STRUCTURAL PRACTICES ARE TO BE INSTALLED ACCORDING TO THE PROVISIONS OF THIS PLAN & ARE IN CONFORMANCE WITH THE 1985 MARYLAND STANDARDS & SPECIFICATIONS FOR SOIL EROSION & SEDIMENT CONTROL.
 - FOLLOWING INITIAL SOIL DISTURBANCE OR REDISTURBANCE, PERMANENT OR TEMPORARY STABILIZATION SHALL BE COMPLETED WITHIN: (a) 7 CALENDARS FOR ALL PERIMETER CONTROL STRUCTURES, DIKES, PERIMETER SLOPES (ALL SLOPES GREATER THAN 5:1); (b) 14 DAYS AS TO ALL OTHER DISTURBED OR GRADED AREAS ON PROJECT SITE.
 - ALL DISTURBED AREAS MUST BE STABILIZED WITHIN TIME PERIOD SPECIFIED ABOVE AND IN ACCORDANCE WITH SEEDING NOTES THIS SHEET.
 - ALL SEDIMENT CONTROL STRUCTURES ARE TO REMAIN IN PLACE & MAINTAINED IN OPERATIVE CONDITION UNTIL PERMISSION FOR THEIR REMOVAL HAS BEEN OBTAINED FROM THE HOWARD CO. SEDIMENT CONTROL INSPECTOR.
 - ANY SEDIMENT CONTROL PRACTICE WHICH IS DISTURBED BY GRADING ACTIVITY FOR PLACEMENT OF UTILITIES MUST BE REPAIRED ON THE SAME DAY AS THE DISTURBANCE.
 - ADDITIONAL SEDIMENT CONTROLS MUST BE PROVIDED IF DEEMED NECESSARY BY THE HOWARD COUNTY SEDIMENT CONTROL INSPECTOR.

APPROVED: FOR PUBLIC WATER, PUBLIC SEWERAGE AND STORM DRAINAGE SYSTEMS AND ROADS
HOWARD COUNTY DEPARTMENT OF PUBLIC WORKS
Walter N. Nunn DIRECTOR 3-18-86 DATE

APPROVED: CHIEF, BUREAU OF ENGINEERING
John B. Ryan CHIEF, BUREAU OF ENGINEERING 3-17-86 DATE

APPROVED: FOR PUBLIC WATER AND PUBLIC SEWERAGE SYSTEM
HOWARD COUNTY HEALTH DEPARTMENT
John B. Ryan COUNTY HEALTH OFFICER 3-27-86 DATE

APPROVED: HOWARD COUNTY OFFICE OF PLANNING AND ZONING
Thomas J. Smith PLANNING DIRECTOR 3-31-86 DATE

Arthur J. Jones CHIEF, DIV. OF LAND DEVELOPMENT & ZONING ADMIN. 3-31-86 DATE

SEQUENCE OF CONSTRUCTION

DESCRIPTION OF WORK	BEG. DATE	TO DAY	TOTAL IN DAYS
OBTAIN GRADING PERMIT	1	1	1
CLEAR & GRUB FOR SEDIMENT CONTROL MEASURES	1	4	3
INSTALL & STABILIZE SEDIMENT CONTROL MEASURES	4	8	4
REMOVE EXISTING STRUCTURES	8	12	4
REMOVE EXIST. TANKS (INSTALL NEW ONES)	12	20	8
CONSTRUCT CANOPY AND SERVICE BLDG. FOOTINGS	20	30	10
INSTALL UNDERGROUND PIPES & CONDUITS	30	36	6
ERECT CANOPY AND SERVICE BUILDING	36	90	54
INSTALL FINAL PAVEMENT WEARING SURFACE	90	96	6
STABILIZE REMAINING OF SITE	96	100	4

PROPERTY OWNER: EXXON CORPORATION
16945 NORTH CHASE BLVD.
HOUSTON, TX. 77060
EXXON COMPANY U.S.A.
11350 MC CORMICK ROAD
HUNT VALLEY, MD. 21031

PROJECT ENGINEER: MAURA BONNARENS
EXXON CO., U.S.A.
11350 MCCORMICK RD.
HUNT VALLEY, MD. 21031
TEL. 628-6749

DEED DATE: DECEMBER 30, 1969 RECORDED AMONG THE LAND RECORDS OF HOWARD COUNTY, MARYLAND IN LIBERS 25 AT FOLIO 183

ELECTION DISTRICT NO. 6
TAX MAP 43-BLOCK PARCEL: 413
AREA OF PARCEL: 54,600 SQ. FT. - 1.25 AC.
ZONING: B-2
BUILDING FLOOR SPACE: 1897.5 SQ. FT.
CANOPY FLOOR SPACE: 2064.8 SQ. FT.

THIS DEVELOPMENT PLAN IS APPROVED FOR SOIL EROSION AND SEDIMENT CONTROL BY THE HOWARD SOIL CONSERVATION DISTRICT

Stephen L. Fisher 3/17/86 DATE
HOWARD S.C.D.

Reviewed for HOWARD S.C.D. and meets
Name
Technical Requirements.
James M. Hahn 3-17-86 DATE
U.S. Soil Conservation Service

PROPOSED SEEDING NOTES

Apply to graded or cleared areas not subject to immediate further disturbance where a permanent long-lived vegetative cover is needed.

Seed Preparation: Loosen upper three inches of soil by raking, disking or other acceptable means before seeding.

Soil Amendment: In lieu of soil test recommendations, use one of the following schedules:

- Preferred - Apply 2 tons per acre dolomitic limestone (93 lbs/1000 sq ft) and 400 lbs per acre 10-10-10 fertilizer (23 lbs/1000 sq ft) before seeding. Narrow or disc seed after three inches of soil. At time of seeding, apply 400 lbs per acre 20-20-20 urethane fertilizer (9 lbs/1000 sq ft).
- Acceptable - Apply 2 tons per acre dolomitic limestone (93 lbs/1000 sq ft) and 1000 lbs per acre 10-10-10 fertilizer (23 lbs/1000 sq ft) before seeding. Narrow or disc seed after three inches of soil.

Seeding: For the period March 1 thru April 30, and August 1 thru October 15, seed with 10 lbs per acre (1.4 lbs/1000 sq ft) of Kentucky 31 Tall Fescue. For the period May 1 thru July 31, seed with 10 lbs Kentucky 31 Tall Fescue per acre and 2 lbs per acre (1.4 lbs/1000 sq ft) of medium leaved fescue. During the period of October 16 thru February 28, protect site by Option (1) 2 tons per acre of well-matched straw mulch and seed as soon as possible to the surface. Option (2) Seed with 40 lbs/acre Kentucky 31 Tall Fescue and mulch with 2 tons/acre well-matched straw.

Mulching: Apply 1/4 to 2 tons per acre (70 to 90 lbs/1000 sq ft) of untreated mulch straw immediately after seeding. Another mulch immediately after application using mulch matching seed or 210 gallons per acre (5 gal/1000 sq ft) of mulchified asphalt on flat areas. On slopes 8 feet or higher, use 540 gallons per acre (6 gal/1000 sq ft) for anchoring.

Maintenance: Inspect all seeded areas and make needed repairs, replacements and weedings.

THRESHOLD SEEDING NOTES

Apply to graded or cleared areas likely to be redisturbed where a short-term vegetative cover is needed.

Seed Preparation: Loosen upper three inches of soil by raking, disking or other acceptable means before seeding.

Soil Amendment: Apply 400 lbs per acre 10-10-10 fertilizer (14 lbs/1000 sq ft)

Seeding: For periods March 1 thru April 30 and from August 15 thru November 15, seed with 20 lbs per acre of annual ryegrass (5.2 lbs/1000 sq ft). For the period May 1 thru August 14, seed with 3 lbs per acre of seeding leucaena (0.7 lbs/1000 sq ft). For the period November 16 thru February 28, protect site by applying 2 tons per acre of well-matched straw mulch and seed as soon as possible to the surface, or use seed.

Mulching: Apply 1/4 to 2 tons per acre (70 to 90 lbs/1000 sq ft) of untreated mulch straw immediately after seeding. Another mulch immediately after application using mulch matching seed or 210 gallons per acre (5 gal/1000 sq ft) of mulchified asphalt on flat areas. On slopes 8 feet or higher, use 540 gal per acre (6 gal/1000 sq ft) for anchoring.

Refer to the 1985 MARYLAND STANDARDS AND SPECIFICATIONS FOR SOIL EROSION AND SEDIMENT CONTROL for rate and methods not covered.

By the Developer:
"I certify that all development and construction will be done according to this plan, and that any responsible personnel involved in the construction project will have a Certificate of Attendance at a Department of Natural Resources Approved Training Program for the Control of Sediment and Erosion before beginning the project."
John B. Ryan 3-10-86 Date
Signature of Developer

By the Engineer:
"I certify that this plan for erosion and sediment control represents a practical and workable plan based on my personal knowledge of the site conditions and that it was prepared in accordance with the requirements of the Howard Soil Conservation District."
Arnold W. ... 3/11/86 Date
Signature of Engineer

DATE	REVISIONS	BY	CHK	EXXON COMPANY, U.S.A.	PROJECT NO.
4-22-86	REVISED BLDG. FROM B1-35L TO B4-35L	E.J.M.	E.J.M.	Marketing Department	DISC NO. 389-390
DATE 10-10-84				Real Estate & Engineering	RAS NO. 2-6427
DRAWN BY NRD				EROSION & SEDIMENT CONTROL PLAN	DWG. NO. 2 OF 3
CHK BY T.L. BHS				7930 US ROUTE 1	
SCALE 1"=20'				BALTIMORE WASHINGTON BLVD	
				6th ELECT. DIST., HOWARD CO., MD.	

SDP-86-73 JOB # G1-7518-53-023

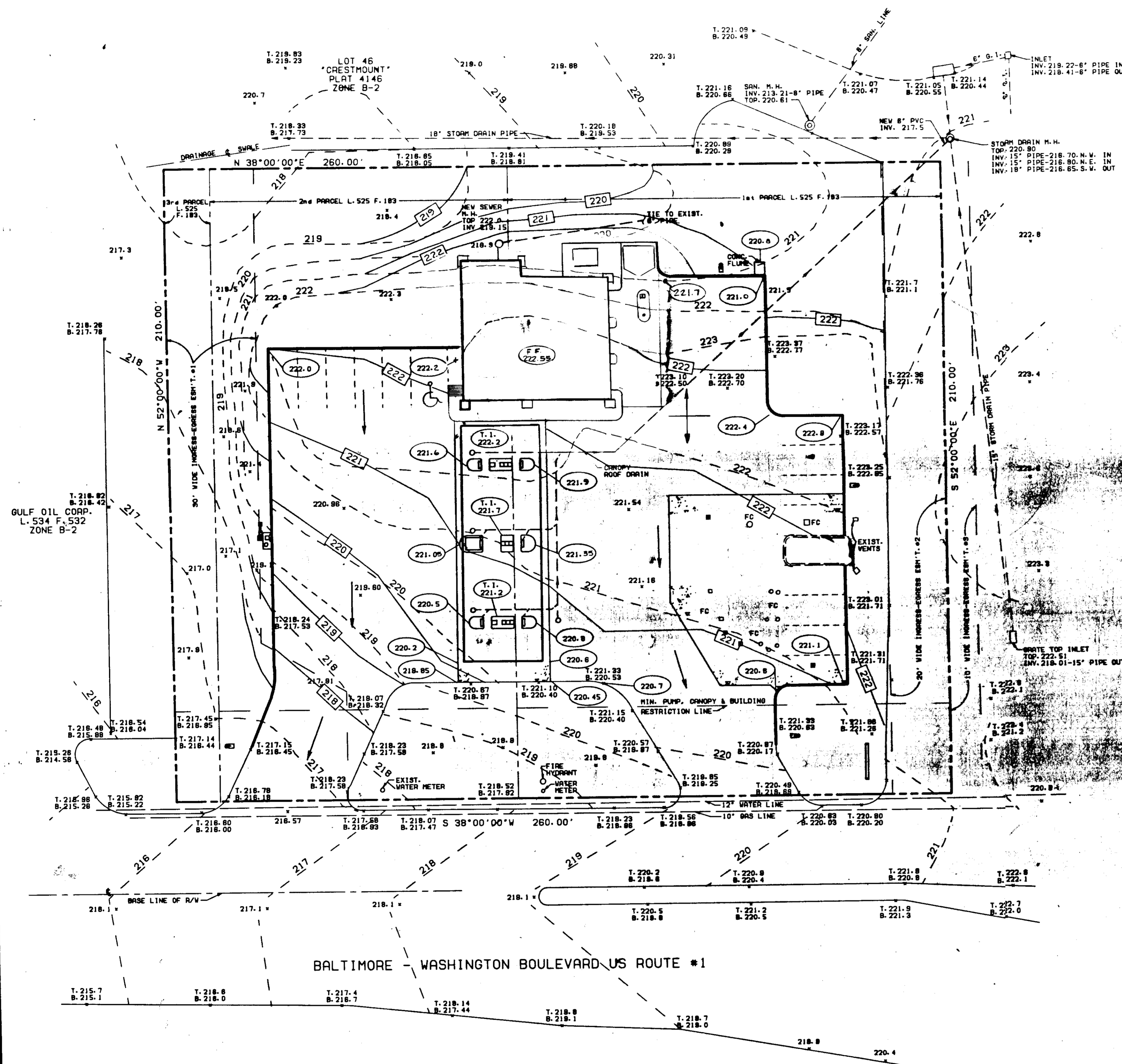

- LEGEND**
- 218.2 EXISTING GRADES
 - 218.2 PROPOSED GRADES
 - 222 - EXISTING CONTOUR
 - 222 PROPOSED CONTOUR

APPROVED: FOR PUBLIC WATER, PUBLIC SEWERAGE AND STORM DRAINAGE SYSTEMS AND ROADS
 HOWARD COUNTY DEPARTMENT OF PUBLIC WORKS
 DIRECTOR
 DATE 3-11-86
 CHIEF, BUREAU OF ENGINEERING
 DATE 3-11-86

APPROVED: FOR PUBLIC WATER AND PUBLIC SEWERAGE SYSTEM
 HOWARD COUNTY HEALTH DEPARTMENT
 COUNTY HEALTH OFFICER
 DATE 3-11-86

APPROVED: HOWARD COUNTY OFFICE OF PLANNING AND ZONING
 PLANNING DIRECTOR
 DATE 3-11-86
 CHIEF, DIV. OF LAND DEVELOPMENT & ZONING ADMIN.
 DATE 3-11-86

APPROVED
 LAND DEVELOPMENT &
 ZONING ADMINISTRATION
 HOWARD COUNTY, MARYLAND
 DATE 2-10-86
 11/180

PROPERTY OWNER: EXXON CORPORATION 15345 NORTH CHASE BLVD. HOUSTON, TX. 77060 EXXON COMPANY U.S.A. 11350 MC CORMICK ROAD HUNT VALLEY, MD 21031

PROJECT ENGINEER: MAUZA BONNAZENS EXXON COPT U.S.A. 11350 MCCORMICK RD. HUNT VALLEY, MD. 21031 TEL 628-6749

DEED DATE: DECEMBER 30, 1989 RECORDED AMONG THE LAND RECORDS OF HOWARD COUNTY, MARYLAND IN LIBERS25 AT FOLIO 183

ELECTION DISTRICT NO. 6
 TAX MAP 43-BLOCK PARCELS 4-13
 AREA OF PARCEL: 54,600 SQ. FT. - 1.253 AC.
 ZONING: B-2
 BUILDING FLOOR SPACE: 1897.5 SQ. FT.
 CANOPY FLOOR SPACE: 2064.8 SQ. FT.

Donald Jones

DATE	REVISIONS	BY	CHK	EXXON COMPANY, U.S.A.	PROJECT NO.
05-03-85	REV'D. BLDG. TO 84-35L	HA		Marketing Department	389-390
4-22-86	REVISED BLDG FROM 84-35L TO 84-35L	EJ.M.	EJ.M.	Real Estate & Engineering	2-6427
				DATE 10-10-84	DWG. NO. 3 OF 3
				DRAWN BY NAD	
				CHK BY RAS	
				SCALE 1"=20'	

EXXON COMPANY, U.S.A. A DIVISION OF EXXON CORPORATION
 Real Estate & Engineering
 BALTIMORE WASHINGTON BLVD, RT. #1
 HOWARD COUNTY, MARYLAND