

SHEET INDEX	
NO.	DESCRIPTION
1	SITE PLAN, GRADING, EROSION & SEDIMENT PLAN
2	SEDIMENT CONTROL DETAILS
3	DEVELOPMENT AND SEDIMENT CONTROL PLAN
4	SITE IMPROVEMENT PLAN
5	STORM DRAIN PROFILE AND DETAILS

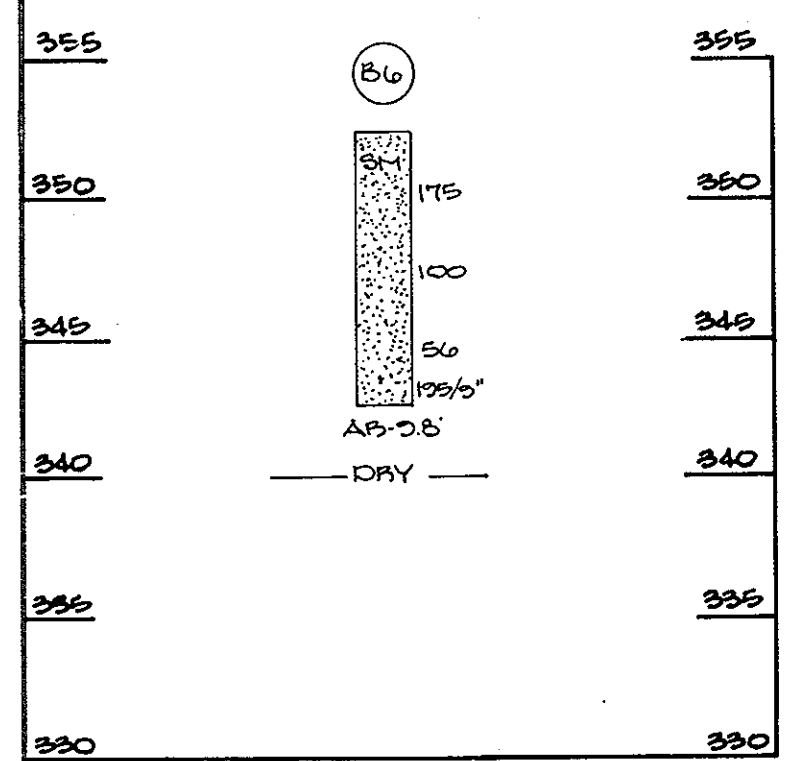

SOIL BORING PROFILE
N.T.S.

COLUMBIA INDUSTRIAL DEVELOPMENT CORPORATION
403/504
506/302
P-20

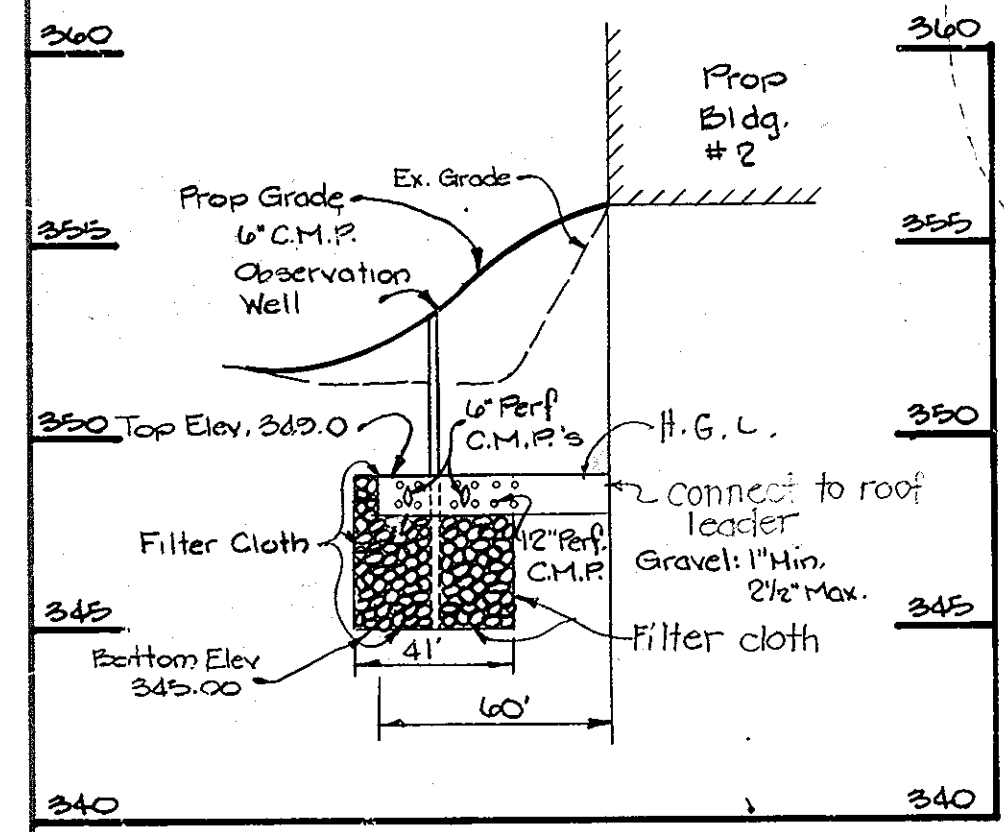

DAYWELL INFILTRATION DEVICE
SCALE: HORIZ. 1"=50'
VERT. 1"=5'

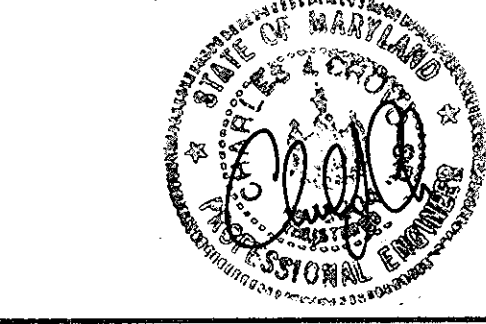
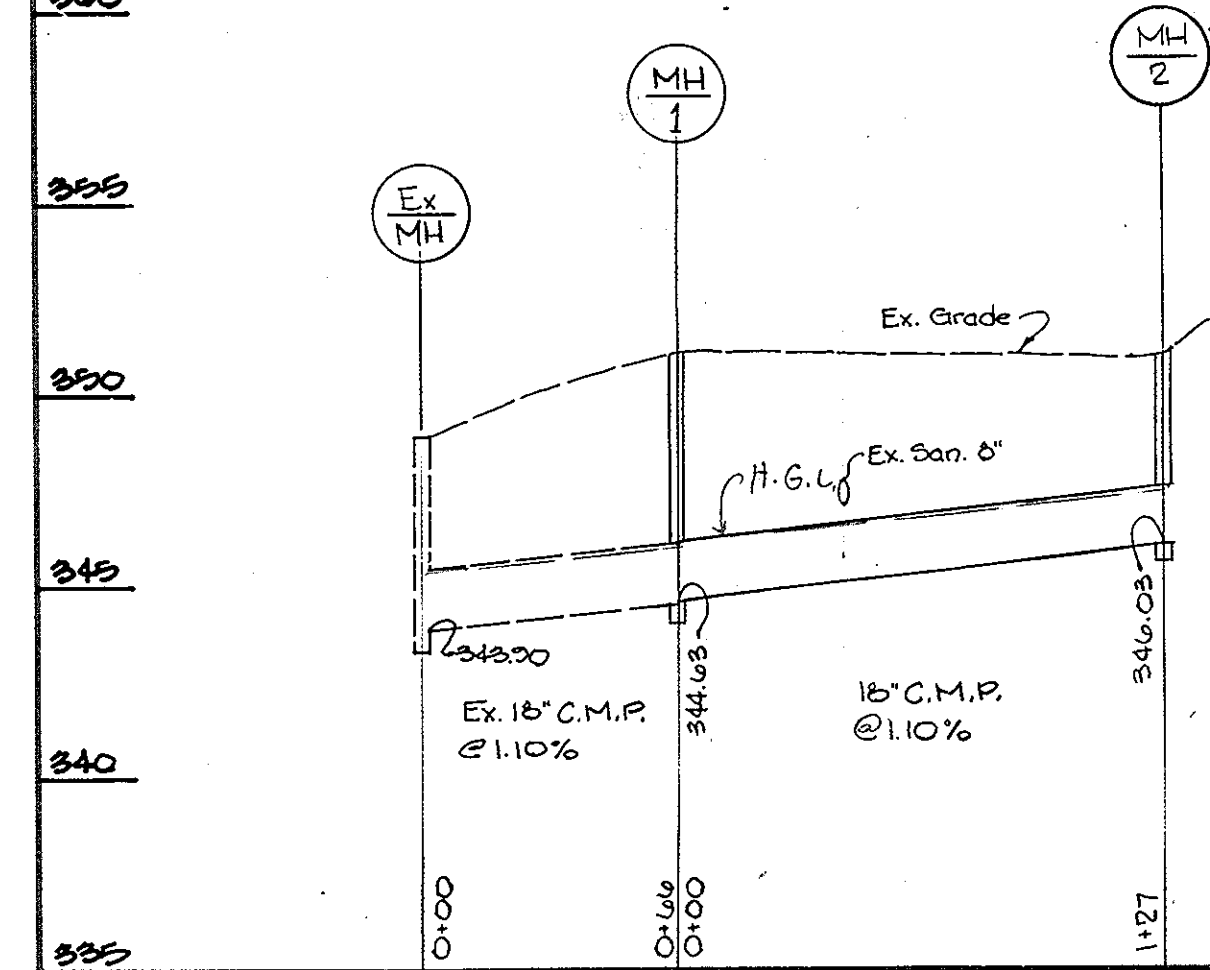

Pipe Schedule		
Size	Class	Length
5"	PVC Sch. 40	11'
18"	RCCP CI II	100'

Structure Schedule									
Struc. No.	Top Elev.	Inv. In	Inv. Out	Location		N	Type	Remarks	
				North	East				
M-2	352.25	345.76 (18')	345.00 (18')	200'22.10	207'09.09	4'	Precast MH	6-9-12	
M-4	355.00	346.50 (18')	346.00 (18')	209'15.99	207'09.14	4'	Precast MH	6-9-12	

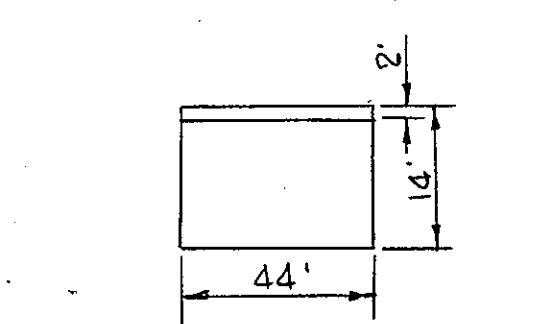
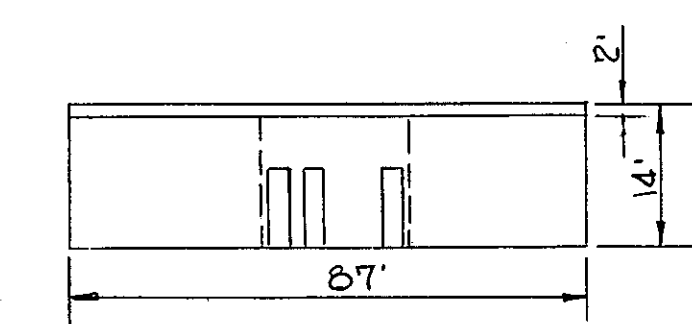
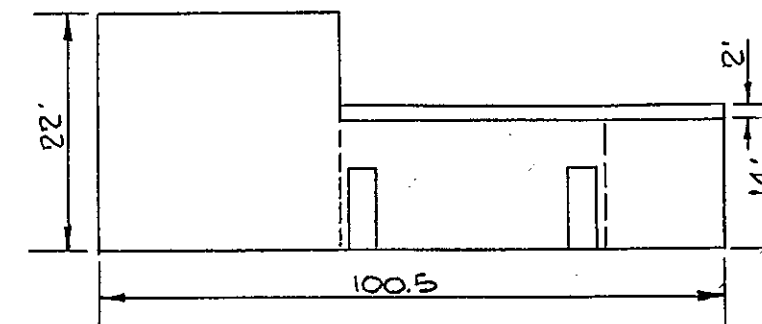

Revision		Date	Type	Inv. In	Inv. Out	Top Elev.	Remarks
1	Add building addition, storm drain M1, M2, M3 & 18" RCCP, storm drain profile, structure & pipe schedules, construction sequence & detail.	9/21/85	MH-1	344.63	344.63		Ho. Co. Str.
2	ADDED BUILDING ADDITION, RELOCATED STORM DRAIN, SEQUENCE OF CONSTRUCTION AND SHEET INDEX.	11/21/85	MH-2	346.10	346.10		Ho. Co. Str.

- Construction Sequence for Classroom Addition**
1. Obtain grading permit.
 2. Notify "Wire Utility" at 1-800-297-7777 before beginning any work. Notify the Howard County Office of Construction Inspection at 410-313-1900 24-hours before starting work.
 3. Relocate storm drain system as shown on sheet 1, 1 week.
 4. Grade to subgrade classroom addition area. Install sediment control measures shown on the plans, 1 week.
 5. Construct classroom addition, 2 months.
 6. Fine grade disturbed areas and stabilize with permanent seeding.
 7. Notify Howard County Office of Construction Inspection for permission to remove sediment control measures and stabilize disturbed areas with permanent seeding.

- GENERAL NOTES:**
- 1) TOTAL AREA OF PROPERTY: 10.00 AC.
 - 2) PUBLIC WATER & PUBLIC SEWER WILL BE UTILIZED.
 - 3) ADDITIONAL PARKING SPACES: 3 SPACES
 - 4) USE OF BUILDING: SCHOOL
 - 5) ZONING: P-20
 - 6) AREA TO BE DEVELOPED: 0.410 AC.
 - 7) TOTAL PERCENTAGE OF BUILDING: 14%
 - 8) PARKING SPACES: Existing - 55 spaces
Added - 3 spaces

- Proposed Building Addition
- Proposed New Pavement
- Remove
- Remove and Replace with C.I.P.

NOTE: THE LOCATION OF EXISTING UTILITIES SHOWN ON THE DRAWING ARE BASED ON THE LATEST AVAILABLE INFORMATION. THE CONTRACTOR SHALL HOWEVER DETERMINE THE EXACT LOCATIONS.

OWNER:
Board of Education of Howard Co.
10910 Route 108
Ellicott City, Maryland 21043

APPROVED
DIVISION OF LAND DEVELOPMENT & ZONING ADMINISTRATION
HOWARD COUNTY, MARYLAND
DATE 10-28-85

ADDRESS CHART	
P. 1005	9125 NORTHFIELD ROAD

SUBDIVISION NAME:		SECT./AREA	LOT/PARCEL
NORTHFIELD ELEM. SCHOOL		1005	1005

REVIEWED FOR HOWARD COUNTY S.C.D. AND MEETS TECHNICAL REQUIREMENTS.
DATE 11-5-85
U.S. SOIL CONSERVATION SERVICE

THIS DEVELOPMENT PLAN IS APPROVED FOR SOIL EROSION AND SEDIMENT CONTROL BY THE HOWARD SOIL CONSERVATION DISTRICT.
DATE 11/18/85
HOWARD S.C.D.

PURDUM & JESCHKE
CONSULTING ENGINEERS
LAND SURVEYORS
1023 North Calvert Street
Baltimore, Maryland 21202 301/837-0194

APPROVED FOR PUBLIC WATER, PUBLIC SEWERAGE, STORM DRAINAGE, AND ROAD.
HOWARD CO. DEPT. OF PUBLIC WORKS
DATE 11-5-85
DIRECTOR

APPROVED FOR PUBLIC WATER & PUBLIC SEWERAGE SYSTEMS.
HOWARD COUNTY HEALTH DEPARTMENT
DATE 11-5-85
CHIEF, BUREAU OF ENGINEERING

APPROVED FOR PLANNING & ZONING
HOWARD CO. OFFICE OF PLANNING & ZONING
DATE 11-28-85
PLANNING DIRECTOR

DEVELOPER'S CERTIFICATION
I CERTIFY THAT ALL DEVELOPMENT & CONSTRUCTION WILL BE DONE ACCORDING TO THIS PLAN AND ANY RESPONSIBLE PERSONNEL INVOLVED IN THE CONSTRUCTION PROJECT WILL HAVE A CERTIFICATE OF ATTENDANCE AT THE DEPT. OF NATURAL RESOURCES APPROVED TRAINING PROGRAM FOR THE CONTROL OF ANY SEDIMENT EROSION BEFORE BEGINNING THE PROJECT.
DATE 6/27/85

ENGINEER'S CERTIFICATION
I CERTIFY THAT THIS PLAN FOR EROSION AND SEDIMENT CONTROL REPRESENTS A PRACTICAL AND WORKABLE PLAN BASED ON MY PERSONAL KNOWLEDGE OF THE CONDITIONS AND THAT IT WAS PREPARED IN ACCORDANCE WITH THE REQUIREMENTS OF THE HOWARD SOIL CONSERVATION DISTRICT.
DATE 6/25/85

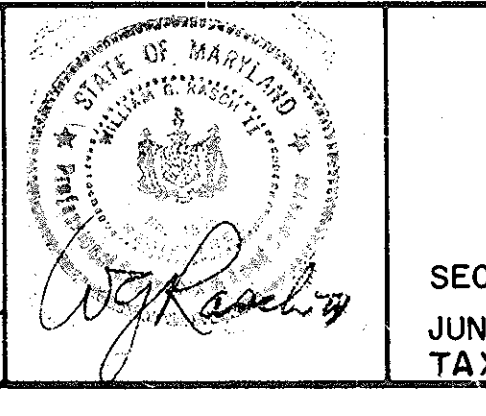

NORTHFIELD ELEMENTARY SCHOOL
BUILDING ADDITIONS
SITE PLAN
GRADING, EROSION & SEDIMENT PLAN
SECOND ELECTION DISTRICT HOWARD COUNTY, MD.
JUNE 17, 1985 SCALE: 1" = 50'
TAX MAP NO. 24 PARCEL NO. 1005

SHEET 1 OF 5
DES. ATR.
DRWN. T.D.E.
CHK. A.T.R.

SEDIMENT CONTROL NOTES

- 1) A minimum of 24 hours notice must be given to the Howard County Office of Inspection and Permits prior to the start of any construction. (992-2437)
- 2) All vegetative and structural practices are to be installed according to the provisions of this plan and are to be in conformance with the 1983 MARYLAND STANDARDS AND SPECIFICATIONS FOR SOIL EROSION AND SEDIMENT CONTROL.
- 3) Following initial soil disturbance or redisturbance, permanent or temporary stabilization shall be completed within:
 - a) 7 calendar days for all perimeter sediment control structures, dikes, perimeter slopes and all slopes greater than 3:1,
 - b) 14 days as to all other disturbed or graded areas on the project site.
- 4) All sediment traps/basins shown must be fenced and warning signs posted around their perimeter in accordance with Vol. 1, Chapter 12, of the HOWARD COUNTY DESIGN MANUAL, Storm Drainage.
- 5) All disturbed areas must be stabilized within the time period specified above in accordance with the 1983 MARYLAND STANDARDS AND SPECIFICATIONS FOR SOIL EROSION AND SEDIMENT CONTROL. For permanent seedings (Sec. 51) sod (Sec. 54), temporary seedings (Sec. 50) and mulching (Sec. 52). Temporary stabilization with mulch alone can only be done when recommended seeding dates do not allow for proper germination and establishment of grasses.
- 6) All sediment control structures are to remain in place and are to be maintained in operative condition until permission for their removal has been obtained from the Howard County Sediment Control Inspector.
- 7) Site Analysis:

Total Area of Site	10.0 Acres
Area Disturbed	2.03 Acres
Area to be roofed or paved	1.02 Acres
Area to be vegetatively stabilized	1.00 Acres
Total Fill	Cu. Yds.
Office waste/borrow area location	NOT KNOWN
- 8) Any sediment control practice which is disturbed by grading activity for placement of utilities must be repaired on the same day of disturbance.
- 9) Additional sediment controls must be provided, if deemed necessary by the Howard County DPM sediment control inspector.
- 10) On all sites with disturbed areas in excess of 2 acres, approval of the inspection agency shall be requested upon completion of installation of perimeter erosion and sediment controls, but before proceeding with any other earth disturbance or grading. Other building or grading inspection approvals may not be authorized until this initial approval by the inspection agency is made.
- 11) On all sites with disturbed areas in excess of 2 acres, approval of the inspection agency shall be requested upon completion of installation of perimeter erosion and sediment controls, but before proceeding with any other earth disturbance or grading. Other building or grading inspection approvals may not be authorized until this initial approval by the inspection agency is made.

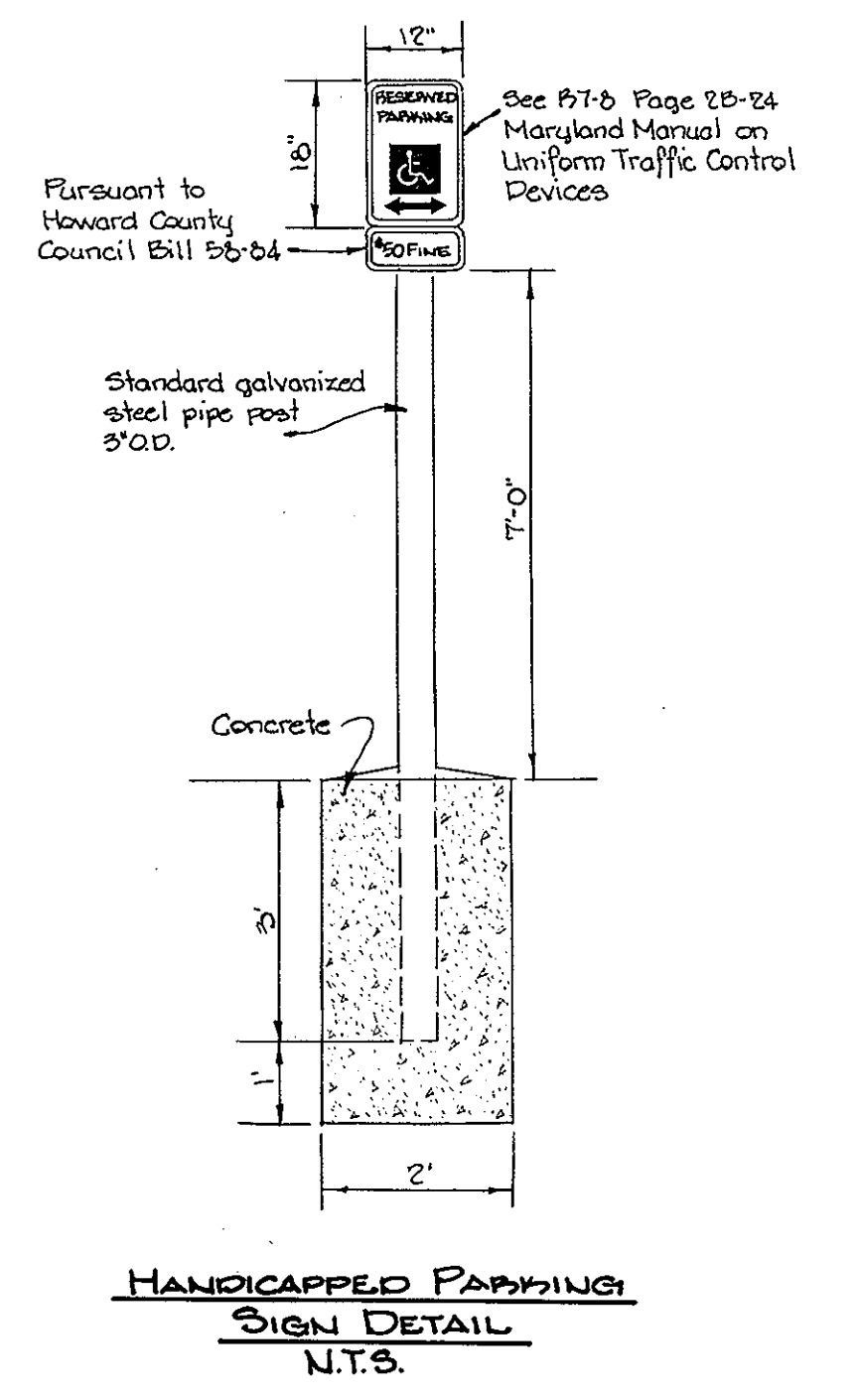

PERMANENT SEEDING NOTES

Apply to graded or cleared areas not subject to immediate further disturbance where a permanent long-lived vegetative cover is needed.

Seedbed Preparation: Loosen upper three inches of soil by raking, discing or other acceptable means before seeding.

Soil Amendments: In lieu of soil test recommendations, use one of the following schedules:

- 1) Preferred - Apply 2 tons per acre dolomitic limestone (92 lbs/1000 sq ft) and 600 lbs per acre 10-10-10 fertilizer (14 lbs/1000 sq ft) before seeding. Harrow or disc into upper three inches of soil. At time of seeding, apply 400 lbs per acre 30-0-0 ureaform fertilizer (9 lbs/1000 sq ft).
- 2) Acceptable - Apply 2 tons per acre dolomitic limestone (92 lbs/1000 sq ft) and 1000 lbs per acre 10-10-10 fertilizer (23 lbs/1000 sq ft) before seeding. Harrow or disc into upper three inches of soil.

Seeding - For the periods March 1 thru April 30, and August 1 thru October 15, seed with 60 lbs per acre (1.4 lbs/1000 sq ft) of Kentucky 31 Tall Fescue. For the period May 1 thru July 31, seed with 60 lbs Kentucky 31 Tall Fescue per acre and 2 lbs per acre (.05 lbs/1000 sq ft) of weeping lovegrass. During the period of October 16 thru February 28, protect site by: Option (1) 2 tons per acre of well anchored straw mulch and seed as soon as possible in the spring. Option (2) Use sod. Option (3) Seed with 60 lbs/acre Kentucky 31 Tall Fescue and mulch with 2 tons/acre well anchored straw.

Mulching - Apply 1 1/2 to 2 tons per acre (70 to 90 lbs/1000 sq ft) of unrotted small grain straw immediately after seeding. Anchor mulch immediately after application using mulch anchoring tool or 218 gallons per acre (5 gal/1000 sq ft) of emulsified asphalt on flat areas. On slopes 8 feet or higher, use 348 gallons per acre (8 gal/1000 sq ft) for anchoring.

Maintenance - Inspect all seeded areas and make needed repairs, replacements and reseedings.

Apply to graded or cleared areas likely to be redisturbed where a short-term vegetative cover is needed.

Seedbed Preparation: Loosen upper three inches of soil by raking, discing or other acceptable means before seeding.

Soil Amendments: Apply 600 lbs per acre 10-10-10 fertilizer (14 lbs/1000 sq ft)

Seeding - For periods March 1 thru April 30 and from August 15 thru November 15, seed with 2 1/2 bushel per acre of annual rye (3.2 lbs/1000 sq ft). For the period May 1 thru August 14, seed with 3 lbs per acre of weeping lovegrass (.07 lbs/1000 sq ft). For the period November 16 thru February 28, protect site by applying 2 tons per acre of well anchored straw mulch and seed as soon as possible in the spring, or use sod.

Mulching: Apply 1 1/2 to 2 tons per acre (70 to 90 lbs/1000 sq ft) of unrotted small grain straw immediately after seeding. Anchor mulch immediately after application using mulch anchoring tool or 218 gal per acre (5 gal/1000 sq ft) of emulsified asphalt on flat areas. On slopes, 8 ft or higher, use 348 gal per acre (8 gal/1000 sq ft) for anchoring.

Refer to the 1983 MARYLAND STANDARDS AND SPECIFICATIONS FOR SOIL EROSION AND SEDIMENT CONTROL for rate and methods not covered.

TEMPORARY SEEDING NOTES

STABILIZED CONSTRUCTION ENTRANCE

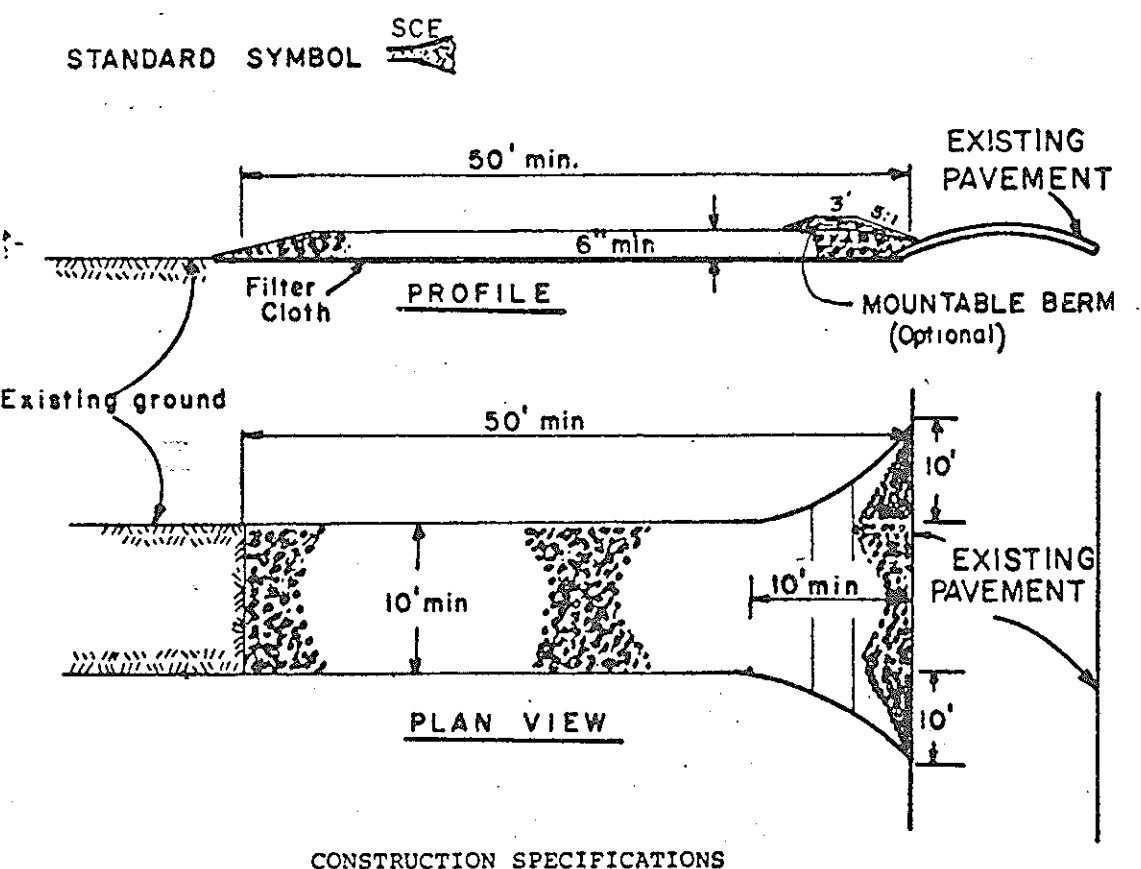

1. Stone Size - Use 2" stone, or reclaimed or recycled concrete equivalent.
2. Length - As required, but not less than 50 feet (except on a single residence lot where a 30 foot minimum length would apply).
3. Thickness - Not less than six (6) inches.
4. Width - Ten (10) foot minimum, but not less than the full width at points where ingress or egress occurs.
5. Filter Cloth - Will be placed over the entire area prior to placing of stone. Filter will not be required on a single family residence lot.
6. Surface Water - All surface water flowing or diverted toward construction entrances shall be piped across the entrance. If piping is impractical, a mountable berm with 5:1 slopes will be permitted.
7. Maintenance - The entrance shall be maintained in a condition which will prevent tracking or flowing of sediment onto public rights-of-way. This may require periodic top dressing with additional stone as conditions demand and repair and/or cleanout of any measures used to trap sediment. All sediment spilled, dropped, washed or tracked onto public rights-of-way must be removed immediately.
8. Washing - Wheels shall be cleaned to remove sediment prior to entrance onto public rights-of-way. When washing is required, it shall be done on an area stabilized with stone and which drains into an approved sediment trapping device.
9. Periodic inspection and needed maintenance shall be provided after each rain.

SILT FENCE

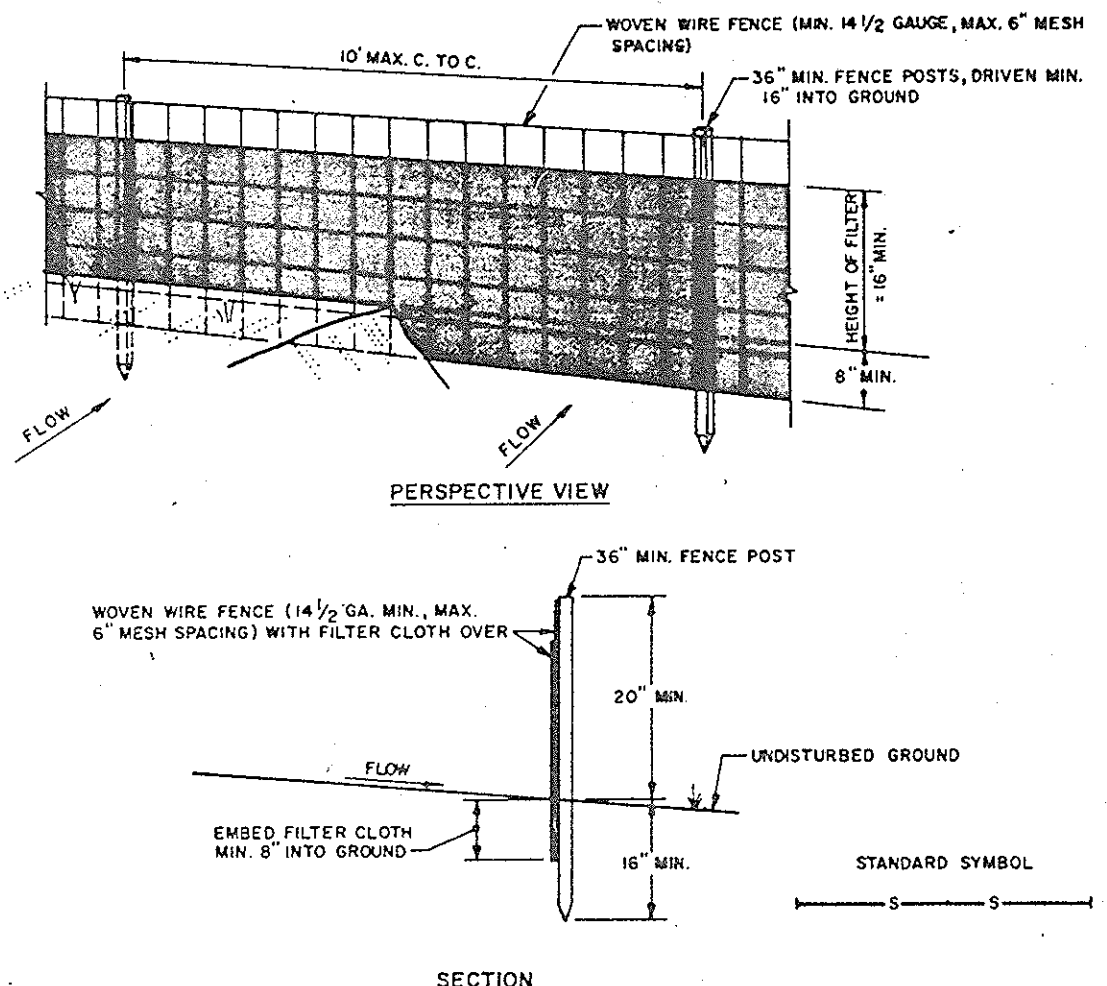

1. WOVEN WIRE FENCE TO BE FASTENED SECURELY TO FENCE POSTS WITH WIRE TIES OR STAPLES.
 2. FILTER CLOTH TO BE FASTENED SECURELY TO WOVEN WIRE FENCE WITH TIES SPACED EVERY 24" AT TOP AND MID SECTION.
 3. WHEN TWO SECTIONS OF FILTER CLOTH ADJOIN IN EACH OTHER THEY SHALL BE OVERLAPPED BY SIX INCHES AND FOLDED.
 4. MAINTENANCE SHALL BE PERFORMED AS NEEDED AND MATERIAL REMOVED WHEN "BULGES" DEVELOP IN THE SILT FENCE.
- POSTS: STEEL EITHER T OR U TYPE OR 2" HARDWOOD
- FENCE: WOVEN WIRE, 14" GA. 6" MAX. MESH OPENING
- FILTER CLOTH: FILTER X, MIRAFIL 1000, STABILINA 1100N OR APPROVED EQUAL
- PREFABRICATED UNIT: GEOTEX, ENVIROFENCE, OR APPROVED EQUAL.

STANDARD 7" COMBINATION CURB AND GUTTER

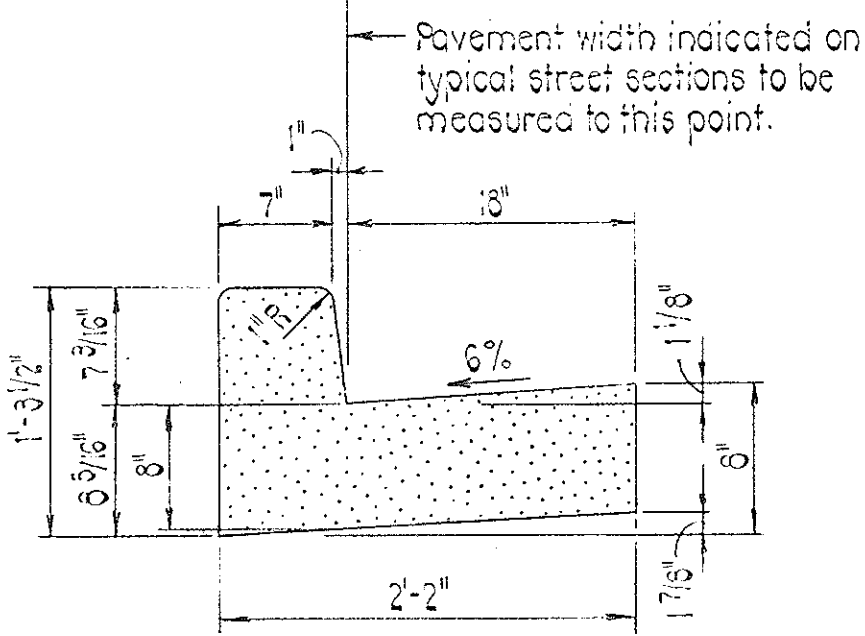

SIDEWALK DETAIL

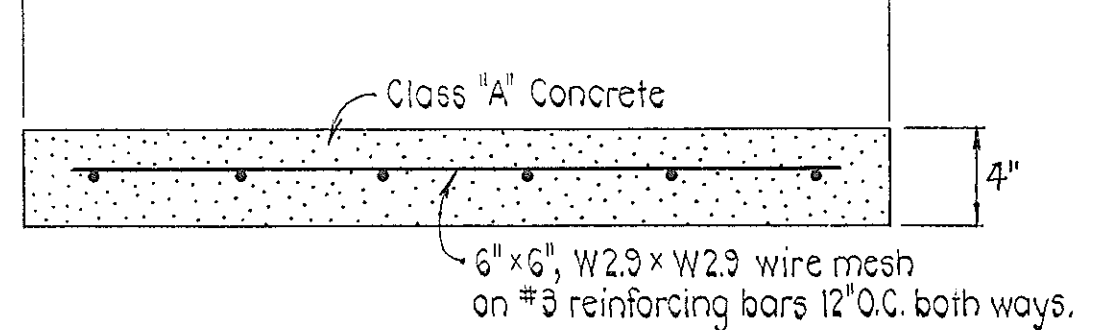

GRADING DETAIL - BLDG. ADDITION #2 SCALE: 1"=30'

GRADING DETAIL - BLDG. ADDITION #1 SCALE: 1"=30'

CONSTRUCTION SEQUENCE

1. Obtain grading permit.
2. Install sediment control devices.
3. Removal of storm drain system and utilities as shown on drawing.
4. Grading of building sites.
5. Start building construction.
6. Start sidewalk construction and additional parking space.
7. Construct storm drain.
8. Construct infiltration device.
9. Remove construction entrance and repave disturbed paved areas.
10. Final grading and stabilization of areas not to be paved.
11. After stabilization, remove sediment control devices as approved by the Sediment Control Inspector.

OWNER: Board of Education of Howard Co. 10910 Route 108 Ellicott City, Maryland 21045

APPROVED DIVISION OF LAND DEVELOPMENT & ZONING ADMINISTRATION HOWARD COUNTY, MARYLAND DATE 10-28-85

REVIEWED FOR HOWARD COUNTY SOIL CONSERVATION DISTRICT AND MEETS TECHNICAL REQUIREMENTS. DATE 11-5-85

THIS DEVELOPMENT PLAN IS APPROVED FOR SOIL EROSION AND SEDIMENT CONTROL BY THE HOWARD COUNTY SOIL CONSERVATION DISTRICT. DATE 11/5/85



No.	Revision	Date
1	Add building addition & concrete walk	9-21-85
2	CHANGE SHEET NUMBER	10-21-85

PURDUM & JESCHKE CONSULTING ENGINEERS LAND SURVEYORS

1023 North Calvert Street
Baltimore, Maryland 21202 301/837-0194

APPROVED FOR PUBLIC WATER, PUBLIC SEWERAGE, STORM DRAINAGE, AND ROAD.

HOWARD CO. DEPT. OF PUBLIC WORKS
DATE 11-5-85

APPROVED FOR PUBLIC WATER & PUBLIC SEWERAGE SYSTEMS.

HOWARD COUNTY HEALTH DEPARTMENT
DATE 11-8-85

APPROVED HOWARD CO. OFFICE OF PLANNING & ZONING

DATE 11-2-85

DEVELOPER'S CERTIFICATION

DATE 10/27/85

ENGINEER'S CERTIFICATION

DATE 11/26/85

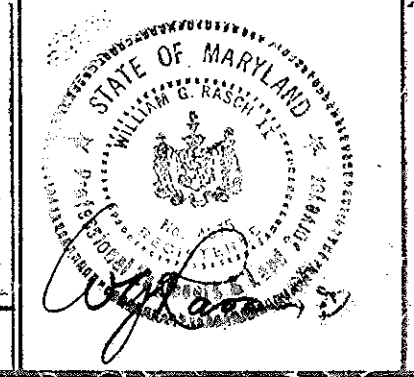

NORTHFIELD ELEMENTARY SCHOOL BUILDING ADDITIONS SEDIMENT CONTROL DETAILS

SCALE: 1"=30'

SHEET 2 OF 5

DES: ATR, DRW: T.D.E., CHK: A.T.R.

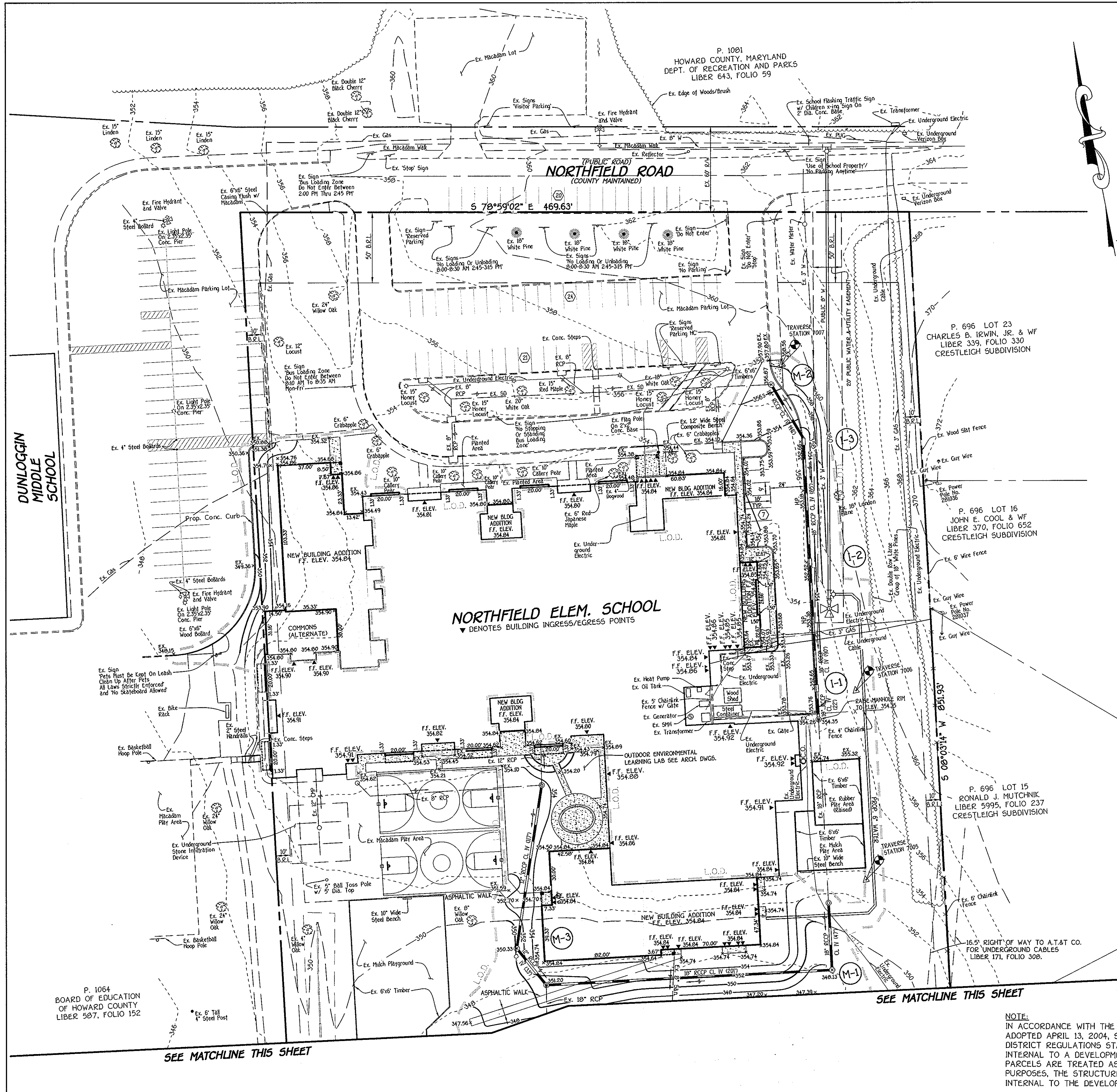

LEGEND	
SYMBOL	DESCRIPTION
---	EXISTING CONTOUR 2' INTERVAL
- - -	EXISTING CONTOUR 10' INTERVAL
+	SPOT ELEVATION
---	EXISTING SEWER LINE
---	EXISTING STORM DRAIN LINE
---	NEW CONCRETE WALK
---	NEW WORK AREA
---	EXISTING TREE
---	PROPOSED CONTOUR 2' INTERVAL
---	PROPOSED CONTOUR 10' INTERVAL

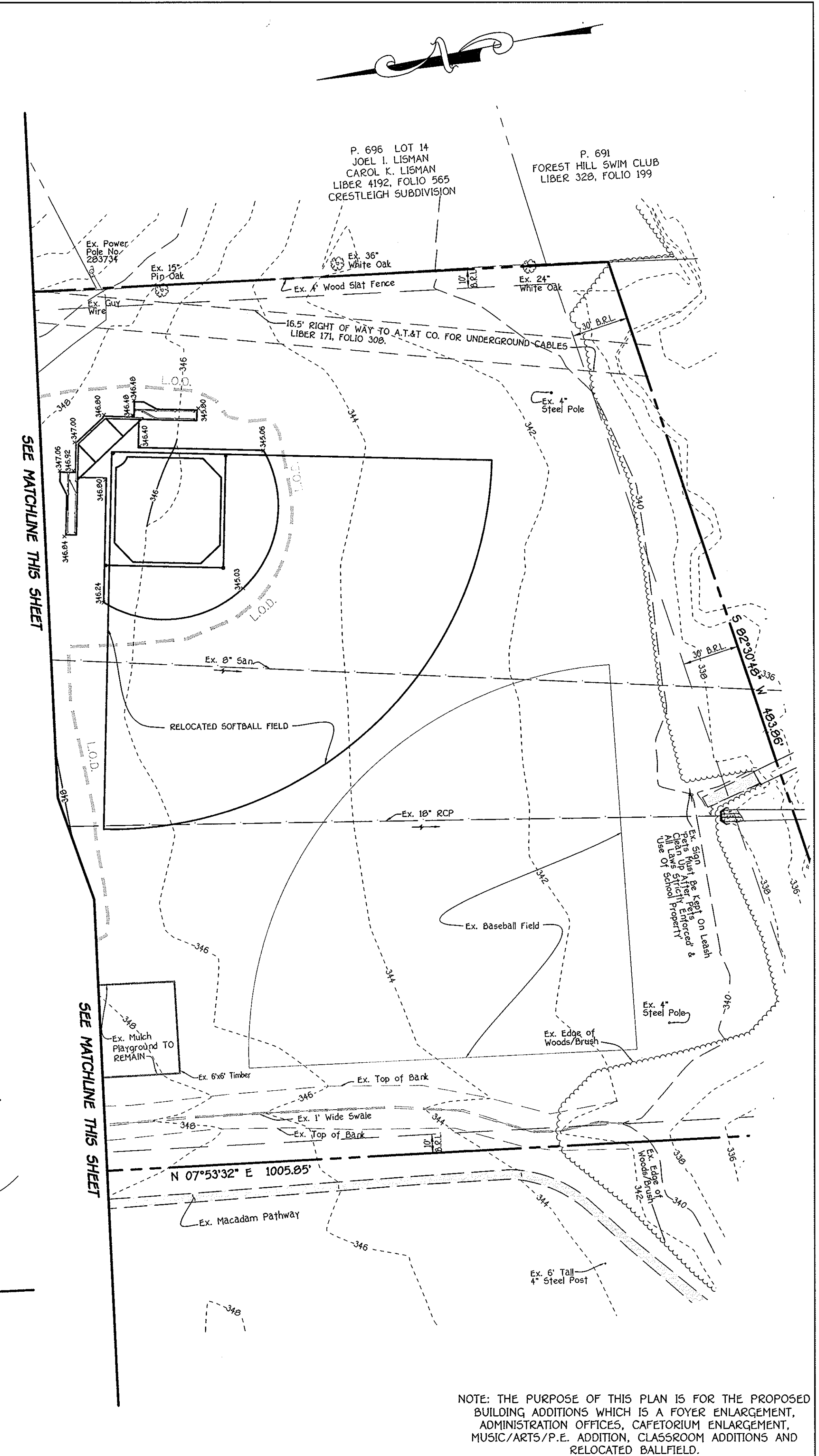

NOTE:
IN ACCORDANCE WITH THE HOWARD COUNTY ZONING REGULATIONS ADOPTED APRIL 13, 2004, SECTION 122 IN THE SUPPLEMENTARY ZONING DISTRICT REGULATIONS STATES IN A.10 THAT SETBACKS FROM LOT LINES INTERNAL TO A DEVELOPMENT WHEN TWO OR MORE CONTIGUOUS LOTS OR PARCELS ARE TREATED AS A SINGLE PARCEL FOR DEVELOPMENT PURPOSES, THE STRUCTURE AND USE SETBACKS FROM LOT LINES INTERNAL TO THE DEVELOPMENT SHALL NOT APPLY.

NOTE: THE PURPOSE OF THIS PLAN IS FOR THE PROPOSED BUILDING ADDITIONS WHICH IS A FOYER ENLARGEMENT, ADMINISTRATION OFFICES, CAFETERIA ENLARGEMENT, MUSIC/ARTS/P.E. ADDITION, CLASSROOM ADDITIONS AND RELOCATED BALLFIELD.

FISHER, COLLINS & CARTER, INC.
 CIVIL ENGINEERING CONSULTANTS & LAND SURVEYORS
 10722 BALTIMORE NATIONAL PIKE
 ELLICOTT CITY, MARYLAND 21042
 410-461-2999

Professional Certification I hereby certify that these documents were prepared or approved by me, and that I am a duly licensed professional engineer under the laws of the State of Maryland, License No. 13201, Expiration Date: November 3, 2010.

Charles
 1/28/09

12-29-08 ADDED THIS SHEET

DATE	DESCRIPTION
2/10/09	REVISION BLOCK

APPROVED: DEPARTMENT OF PLANNING AND ZONING

Mark A. Wolfe 2/10/09
 Director - Department of Planning and Zoning

Catherine 2/10/09
 Chief, Division of Land Development

David 2/10/09
 Chief, Development Engineering Division

PREPARED FOR
 HOWARD COUNTY PUBLIC SCHOOL SYSTEM
 10910 Maryland Route 109
 Ellicott City, Maryland 21042
 Attention: Bruce Gist
 410-313-6805

TCA ARCHITECTS
 2661 RIVA ROAD, SUITE 120
 ANNAPOLIS, MARYLAND 21401
 (301) 261-8700

Address Chart	
Parcel Number	Street Address
P. 1005	9125 NORTHFIELD ROAD ELLICOTT CITY, MD. 21043

PROJECT	SECTION/AREA	PARCEL
NORTHFIELD ELEMENTARY SCHOOL	N/A	1005

DEED REF.	BLOCK NO.	ZONE	TAX MAP	ELEC. DIST.	CENSUS TR.
477/91	23	R-20	24	SECOND	6023.01

WATER CODE	SEWER CODE

SITE DEVELOPMENT PLAN

"REVISED SITE DEVELOPMENT PLAN"
NORTHFIELD ELEMENTARY SCHOOL
 BUILDING ADDITIONS AND BALLPARK

TAX MAP No.: 24 GRID No.: 21 PARCEL No.: 1005
 SECOND ELECTION DISTRICT HOWARD COUNTY, MARYLAND
 SCALE: 1" = 40' DATE: DECEMBER 04, 2008

SHEET 4 OF 5 SDP-86-07

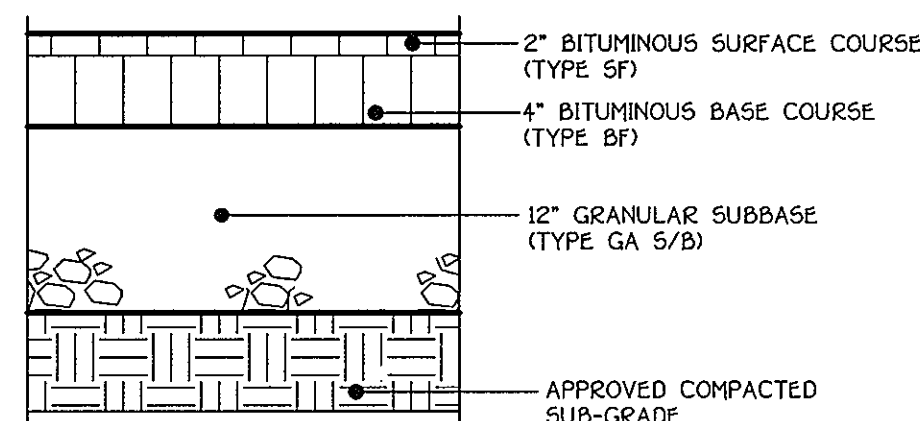

HEAVY DUTY ASPHALTIC PAVING DETAIL

NO SCALE

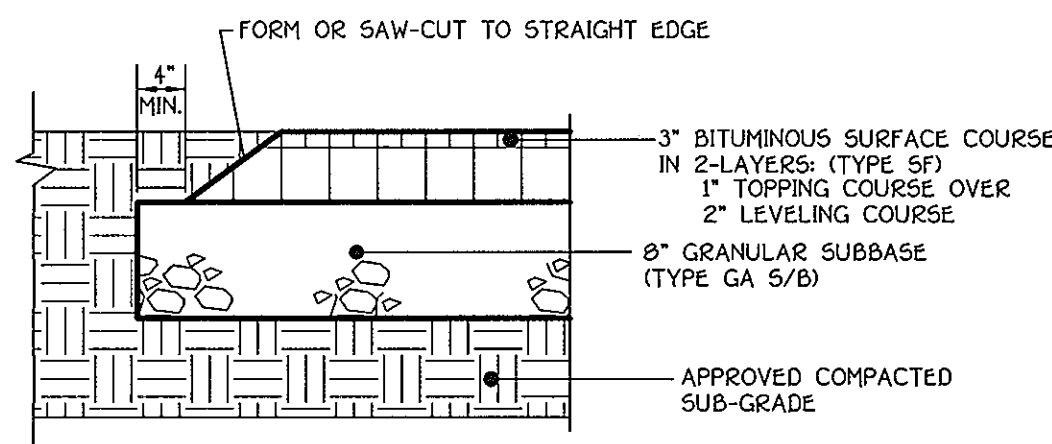

ASPHALTIC WALK PAVING DETAIL

NO SCALE

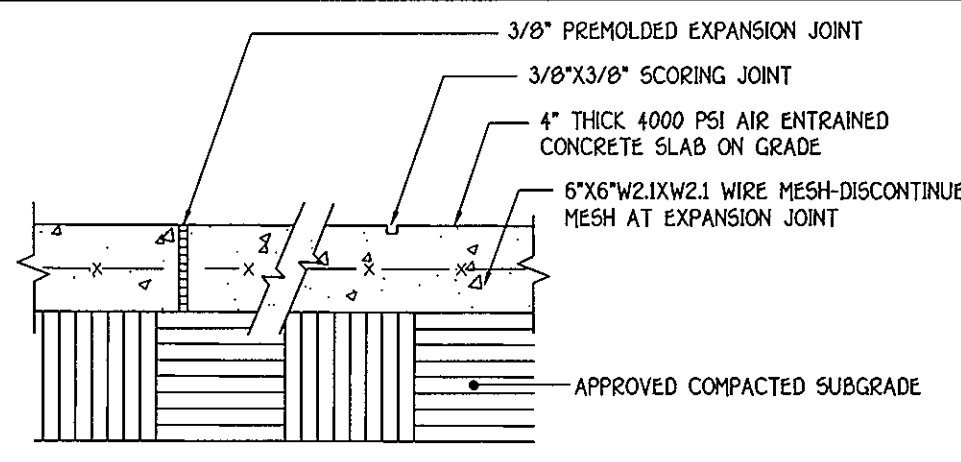

NOTE: INSTALL EXPANSION JOINTS AT MAX. 15'-0\"/>

CONCRETE WALK DETAIL

HOWARD COUNTY DETAIL R-305
SCALE: 1/2\"/>

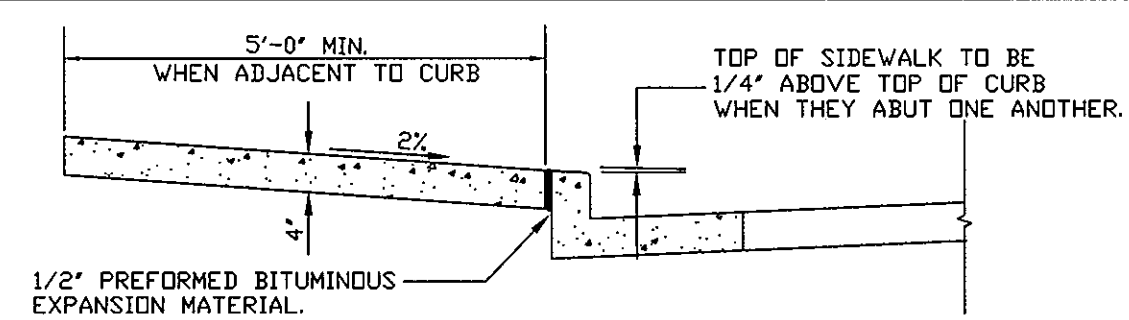

- NOTES:
- SIDEWALK TO BE SCRIBED IN 5'-0\"/>

CONCRETE SIDEWALK DETAIL

HOWARD COUNTY DETAIL R-305
NO SCALE

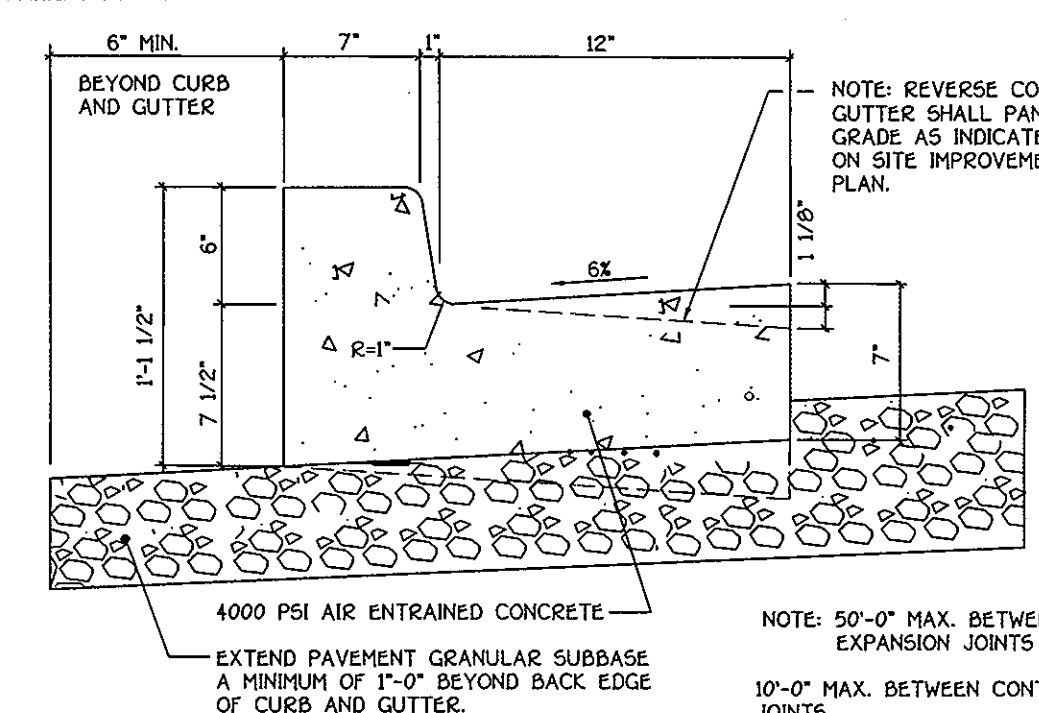

STANDARD 6\"/>

HOWARD COUNTY DETAIL R-901
NO SCALE

SILT FENCE

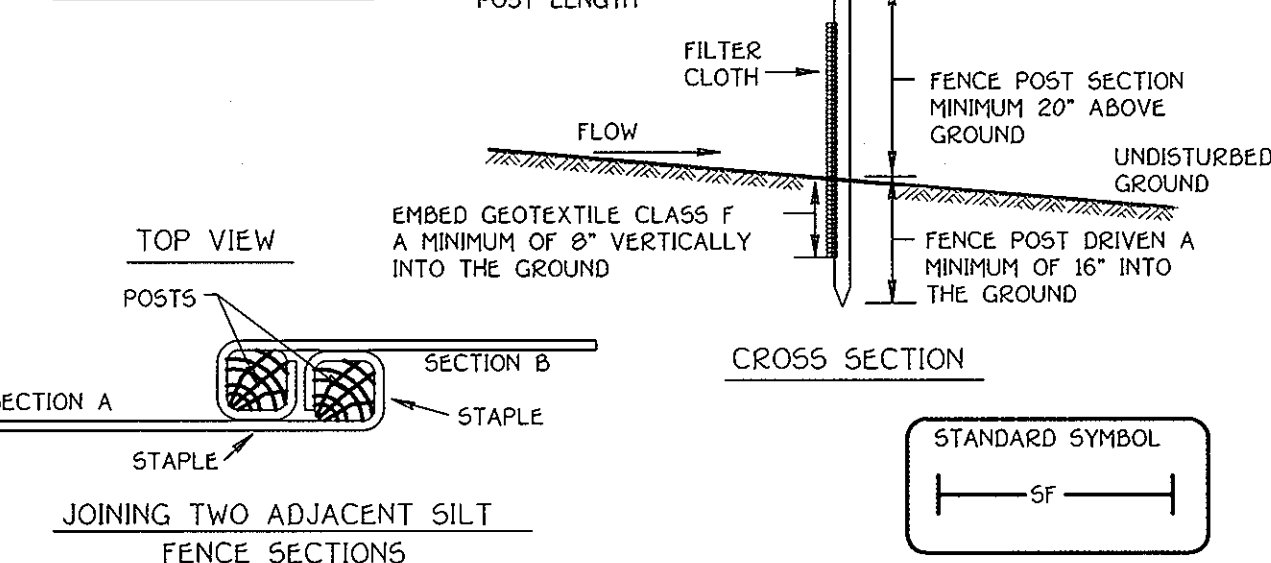
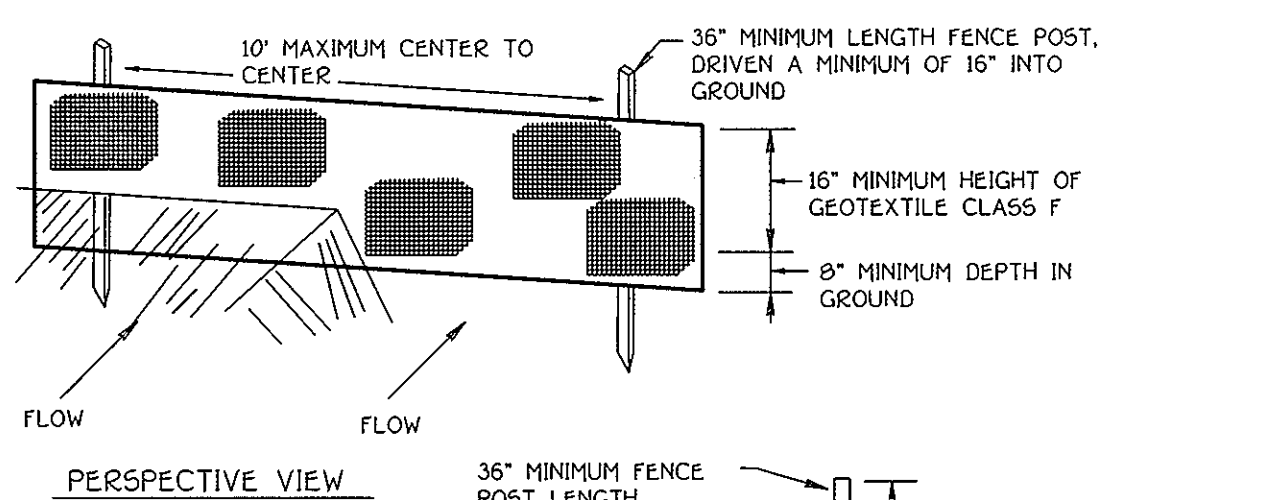

SUPER SILT FENCE

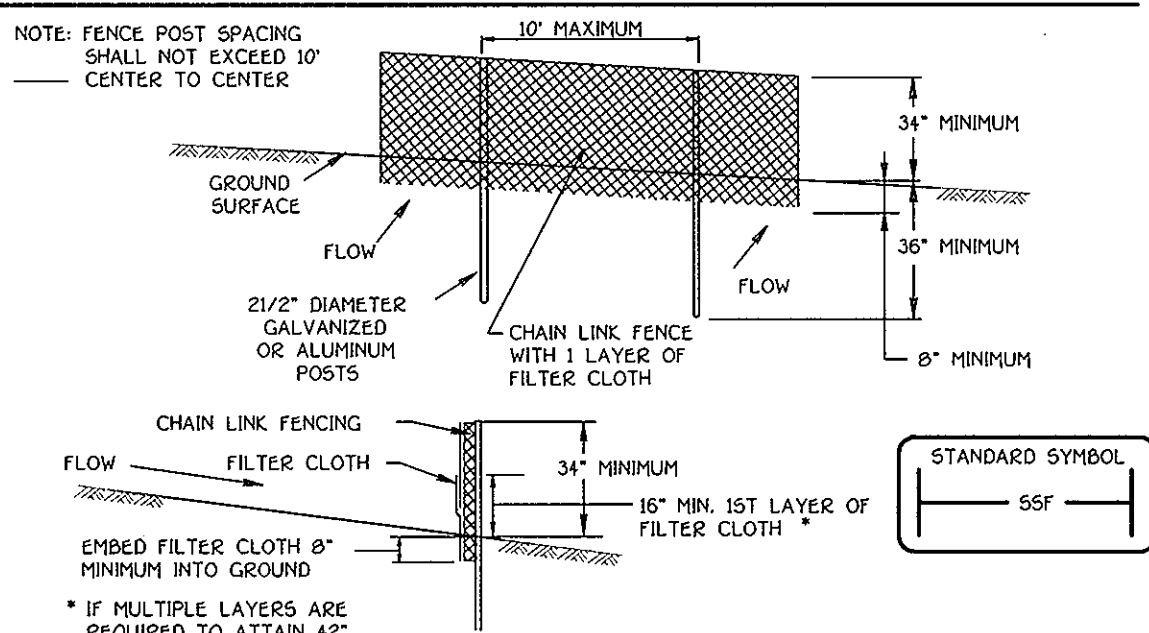

- NOTE: FENCE POST SPACING SHALL NOT EXCEED 10' CENTER TO CENTER
- Fencing shall be 42\"/>

Design Criteria			
Slope	Slope Steepness	Slope Length (maximum)	Silt Fence Length (maximum)
0 - 10%	0 - 10%	Unlimited	Unlimited
10 - 20%	10% - 5%	200 feet	1,500 feet
20 - 33%	5% - 3%	100 feet	1,000 feet
33 - 50%	3% - 2%	100 feet	500 feet
50% +	2% +	50 feet	250 feet

- Fence posts shall be a minimum of 36\"/>

STRUCTURE SCHEDULE							
STRUCTURE NO.	TOP ELEVATION	INV. IN	INV. OUT	COORDINATES	WIDTH	TYPE	REMARKS
I-1	353.25	345.41 (8\"/>					

PIPE SCHEDULE		
SIZE	CLASS	LENGTH
12\"/>		
18\"/>		

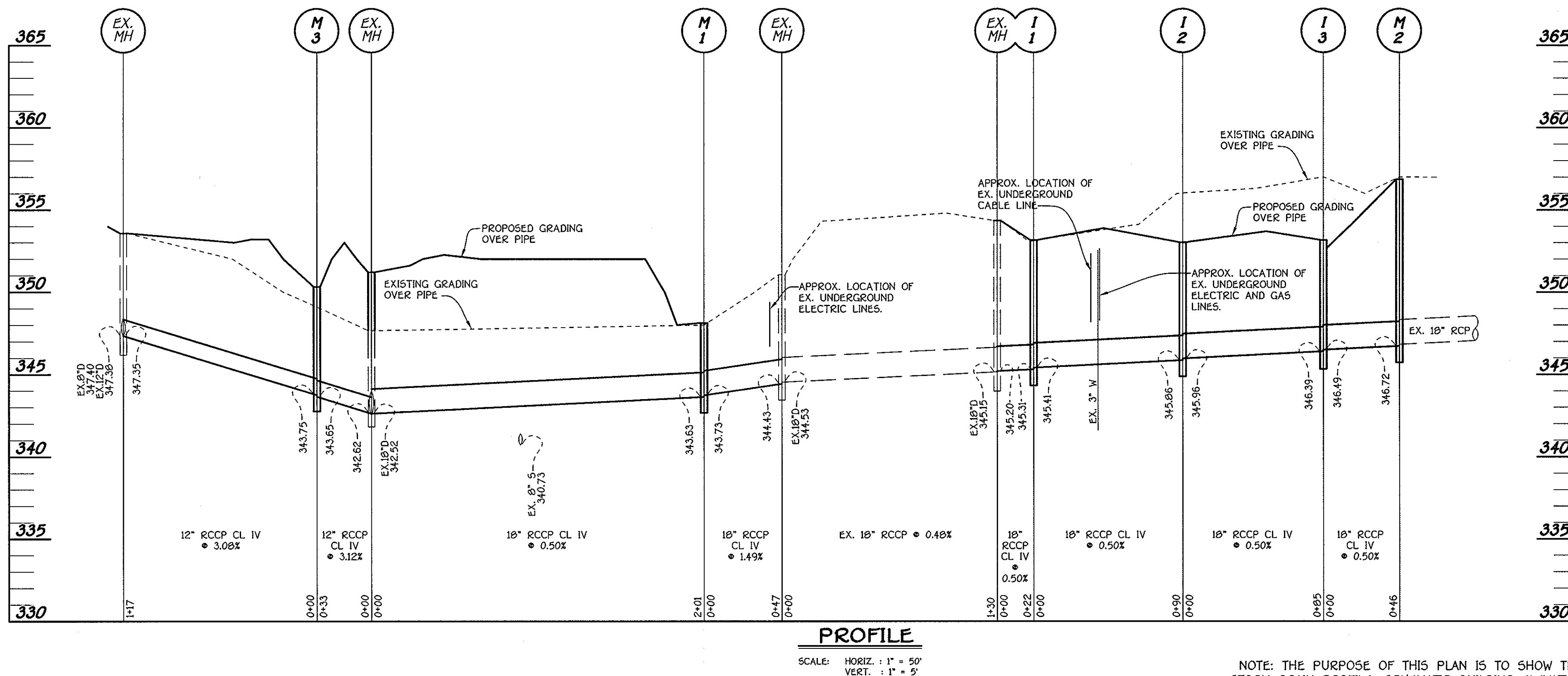

PROFILE

SCALE: HORIZ. : 1\"/>

NOTE: THE PURPOSE OF THIS PLAN IS TO SHOW THE STORM DRAIN PROFILE, SCHEMATIC BUILDING ELEVATIONS AND DETAILS FOR THE PROPOSED BUILDING ADDITIONS.

NOTE: 1. TOP ELEVATIONS AND COORDINATES FOR A-5 INLETS ARE LOCATED AT TOP CENTER OF THE INLET.

FISHER, COLLINS & CARTER, INC.
CIVIL ENGINEERING CONSULTANTS & LAND SURVEYORS
10722 BALTIMORE NATIONAL FEE
ELLICOTT CITY, MARYLAND 21042
410-481-2895

ENGINEER'S CERTIFICATE

I certify that this plan for sediment and erosion control represents a practical and workable plan based on my personal knowledge of the site conditions and that it was prepared in accordance with the requirements of the Howard Soil Conservation District.

Signature of Engineer: *John R. Robertson* Date: 2/10/09

DEVELOPER'S CERTIFICATE

I/We certify that all development and construction will be done according to this plan for sediment and erosion control, and that all responsible personnel involved in the construction project will have a Certificate of Attendance at a Department of the Environment Approved Training Program for the Control of Sediment and Erosion before beginning the project. I also authorize periodic on-site inspection by the Howard Soil Conservation District.

Signature of Developer: *Bruce Gist* Date: 1/29/09

This development plan is approved for soil erosion and sediment control by the HOWARD SOIL CONSERVATION DISTRICT.

Signature: *John R. Robertson* Date: 2/10/09

Professional Certification: I hereby certify that these documents were prepared or approved by me, and that I am a duly licensed professional engineer under the laws of the State of Maryland, License No. 13204, Expiration Date: November 3, 2010.

Signature: *Chieff* Date: 1/29/09

12-29-08	ADDED THIS SHEET
DATE	DESCRIPTION
REVISION BLOCK	
APPROVED: DEPARTMENT OF PLANNING AND ZONING	
<i>Mark M'Laughlin</i>	4/17/07
Director - Department of Planning and Zoning	Date
<i>Chieff</i>	2/10/09
Chief, Division of Land Development	Date
<i>Chieff</i>	2/10/09
Chief, Department Engineering Division	Date

PREPARED FOR
HOWARD COUNTY PUBLIC SCHOOL SYSTEM
10910 Maryland Route 108
Ellicott City, Maryland 21042
Attention: Bruce Gist
410-313-6805

Address Chart	
Parcel Number	Street Address
P. 1005	9125 NORTHFIELD ROAD ELLICOTT CITY, MD. 21043
PROJECT	
NORTHFIELD ELEMENTARY SCHOOL	SECTION/AREA N/A
DEED REF. 477/91	PARCEL 1005
BLOCK NO. 23	ELEC. DIST. SECOND
ZONE R-20	TAX MAP 24
CENSUS TR. 6023.01	SEWER CODE
WATER CODE	

STORM DRAIN PROFILE AND DETAILS

"REVISED SITE DEVELOPMENT PLAN"
NORTHFIELD ELEMENTARY
SCHOOL
BUILDING ADDITIONS AND BALLPARK

TAX MAP No.: 24 GRID No.: 21 PARCEL No.: 1005
SECOND ELECTION DISTRICT HOWARD COUNTY, MARYLAND
SCALE: AS SHOWN DATE: DECEMBER 04, 2008

SHEET 5 OF 5 SDP-06-07