

NOTE:
 IN ACCORDANCE WITH SECTION 16.1202(b)(1)(iii) OF THE SUBDIVISION AND LAND DEVELOPMENT REGULATIONS, THIS PROJECT IS EXEMPT FROM FOREST CONSERVATION OBLIGATIONS. THE PROPOSED CONSTRUCTION IS WITHIN THE LIMITS OF DEVELOPED AREAS SHOWN ON AN APPROVED SITE DEVELOPMENT PLAN THAT WAS SIGNED BY HOWARD COUNTY ON 14 JANUARY, 1986.

SITE ANALYSIS
 AREA OF SUBMISSION: 0.8 AC ±
 AREA PAVED: 0.13 AC ±
 AREA DISTURBED: 0.8 AC ±
 AREA REVEGETATED: 0.67 AC ±

ZONING ORDER
 CASE NO. - BA 00,565 ON 7/31/01, HOWARD CO. BOARD OF APPEALS GRANTED PETITION FOR SPECIAL EXCEPTION FOR NEW MAUSOLEUM IN RE. DEC. ZONING DISTRICT W/ CONDITIONS.
 1. SPECIAL EXCEPTION APPLIES ONLY TO PROP. MAUSOLEUM.
 2. PETITIONER COMPLIES W/ ALL APPLICABLE FEDERAL, STATE & COUNTY LAWS & REGULATIONS.

CONSTRUCTION SEQUENCE

- OBTAIN GRADING AND BUILDING PERMITS.
- NOTIFY THE HO. CO. BUREAU OF LICENSE, INSPECTIONS AND PERMITS 24 HOURS PRIOR TO GRADING OPERATIONS.
- INSTALL TEMPORARY SEDIMENT CONTROL MEASURES (2 DAYS)
- ROUGH GRADE, APPLY TEMPORARY STABILIZATION (5 DAYS)
- CONSTRUCT BLDG. (21 DAYS)
- FINE GRADE, APPLY PERMANENT STABILIZATION (3 DAYS)
- REMOVE TEMPORARY SEDIMENT CONTROL MEASURES WITH APPROVAL OF THE HO. CO. BUREAU OF LICENSE, INSPECTIONS AND PERMITS.
- FOLLOWING INITIAL SOIL DISTURBANCE OR REDISTURBANCE, PERMANENT OR TEMPORARY STABILIZATION SHALL BE COMPLETED WITHIN (a) SEVEN CALENDAR DAYS AS TO THE SURFACE OF ALL PERIMETER CONTROLS, DIKS, SWALES, DITCHES, PERIMETER SLOPES, AND ALL SLOPES GREATER THAN 3 HORIZONTAL TO 1 VERTICAL (3:1) AND (b) FOURTEEN DAYS AS TO ALL OTHER DISTURBED OR GRADED AREAS ON THE PROJECT.

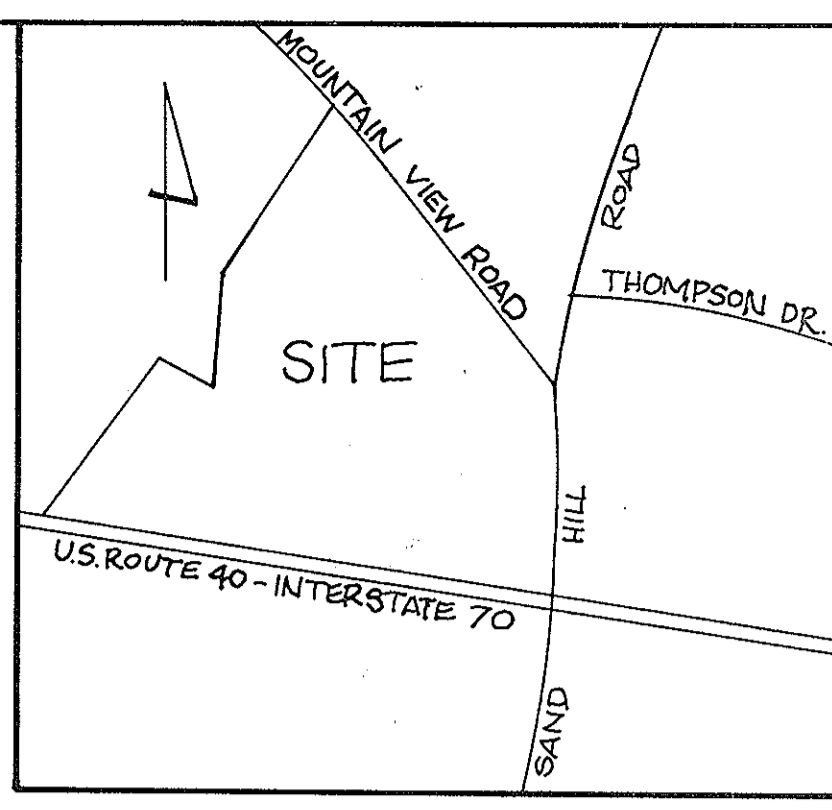
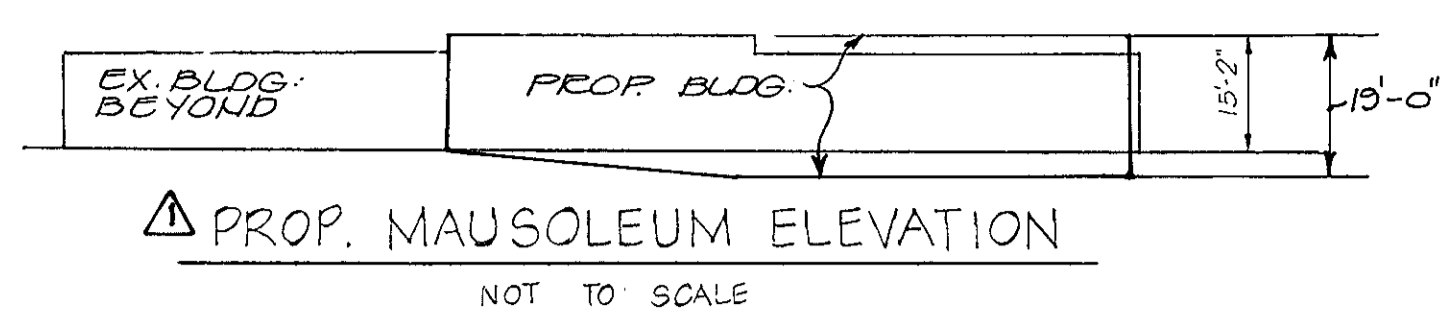

VICINITY MAP
SCALE: 1"=1200'

GENERAL NOTES

- TAX MAP: 158B, PARCEL: 195, 196 & 917
- DEED REFERENCE: TEL 1985, 305, 978, & 300 EDD
- EX. ZONING: R (SEE D.A. CASE # 245-C)
- TOTAL AREA OF SITE: 10.64 AC. PARTIAL SITE: 0.49 AC.
- PROP. SITE USE: MAUSOLEUM
- NO WATER AND NO SEWER TO BE UTILIZED
- NO ADDITIONAL PARKING REQUIRED. ALL ON-SITE PARKING IS PRIVATE
- PARTIAL SITE PLAN FIELD TRIP IS BASED ON ASSUMED DATUM.
- ALL MATERIALS & CONSTRUCTION WILL BE IN ACCORDANCE WITH THE HOWARD COUNTY DESIGN MANUAL, VOL. IV.
- THE PURPOSE OF THIS SITE DEVELOPMENT PLAN IS TO ELIMINATE STORM WATER MANAGEMENT PREVIOUSLY APPROVED UNDER SDP-84-316.
- PREVIOUS COUNTY FILE NOS.: BA-245-C, SDP-80-158, SDP-84-316.

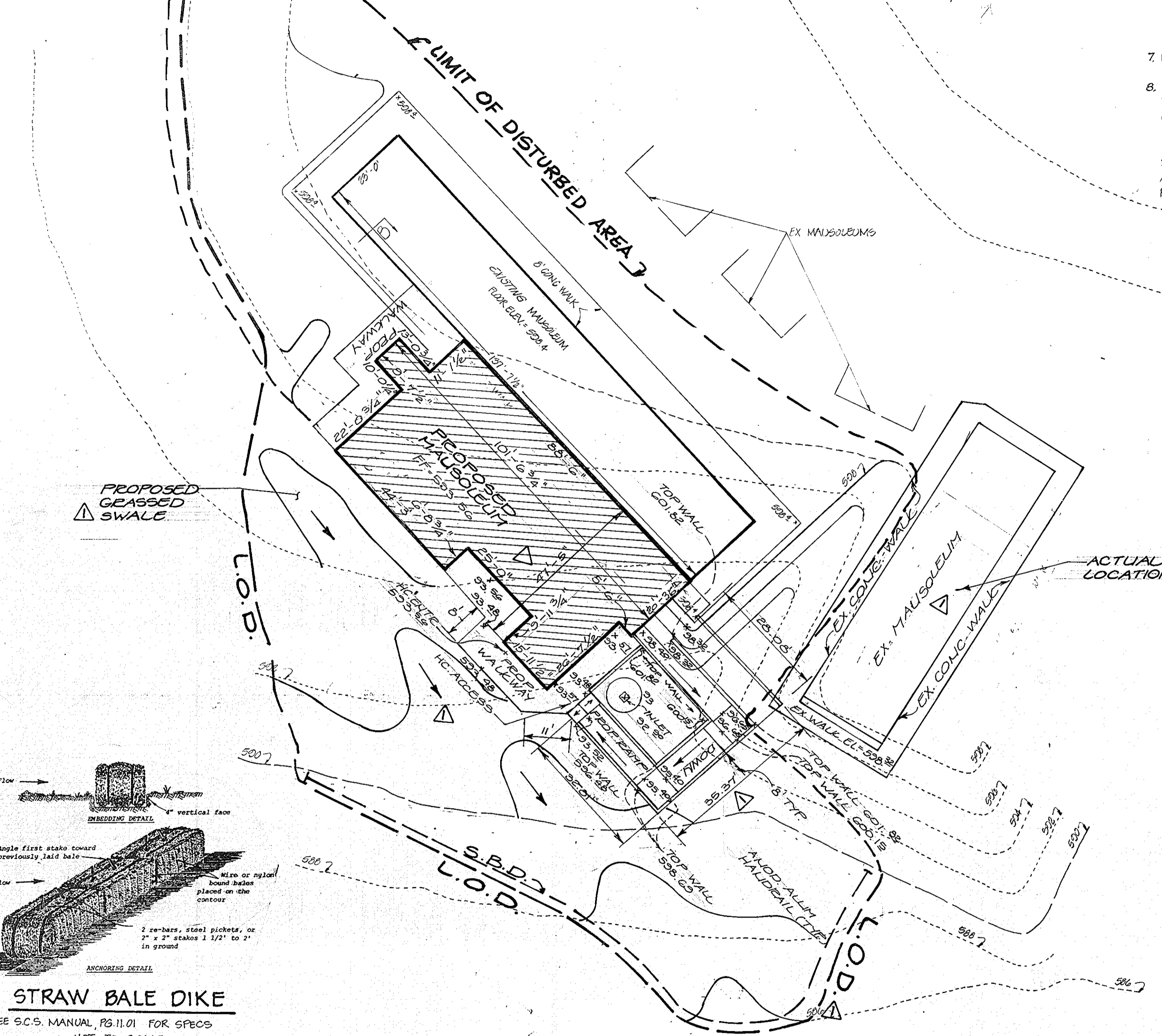

PERMANENT SEEDING NOTES
 Apply to graded or cleared areas not subject to immediate further disturbance where permanent long-lived vegetative cover is needed.
Seeded Preparation: Loosen upper three inches of soil by raking, disking or other acceptable means before seeding.
Soil Amendments: In lieu of soil test recommendations, use one of the following schedules:
 1) Preferred - Apply 2 tons per acre dolomitic limestone (92 lbs/1000 sq ft) and 400 lbs per acre 10-10-10 fertilizer (14 lbs/1000 sq ft) before seeding. Narrow or disc into upper three inches of soil. At time of seeding, apply 400 lbs per acre 30-0-0 ureaform fertilizer (9 lbs/1000 sq ft).
 2) Acceptable - Apply 2 tons per acre dolomitic limestone (92 lbs/1000 sq ft) and 1000 lbs per acre 10-10-10 fertilizer (23 lbs/1000 sq ft) before seeding. Narrow or disc into upper three inches of soil.
Seeding: For the periods March 1 thru April 30, and August 1 thru October 15, seed with 60 lbs per acre (1.4 lbs/1000 sq ft) of Kentucky 31 Tall Fescue. For the period May 1 thru July 31, seed with 60 lbs per acre of Kentucky 31 Tall Fescue per acre and 2 lbs per acre of creeping lovegrass. During the period of October 15 thru February 28, protect site by: Option (1) 2 tons per acre of well anchored straw mulch and seed as soon as possible in the spring. Option (2) Use sod. Option (3) Seed with 60 lbs of Kentucky 31 Tall Fescue and mulch with 2 tons/acre well anchored straw.
Mulching: Apply 1 1/2 to 2 tons per acre (10 to 30 lbs/1000 sq ft) of unrotted small grain straw immediately after seeding. Anchor mulch immediately after application using on flat areas. On slopes, if 4:1 or higher, use 3/4 gal per acre (8 gal/1000 sq ft) for anchoring.
Maintenance: Inspect all seeded areas and make needed repairs, replacements and reseedings.
TEMPORARY SEEDING NOTES
 Apply to graded or cleared areas likely to be redisturbed where a short-term vegetative cover is needed.
Seeded Preparation: Loosen upper three inches of soil by raking, disking or other acceptable means before seeding.
Soil Amendments: Apply 600 lbs per acre 10-10-10 fertilizer (14 lbs/1000 sq ft).
Seeding: For periods March 1 thru April 30 and from August 15 thru November 15, seed with 70 lbs per acre of annual ryegrass (3.2 lbs/1000 sq ft). For the period May 1 thru the period November 16 thru February 28, protect site by applying 2 tons per acre of well anchored straw mulch and seed as soon as possible in the spring, or use sod.
Mulching: Apply 1 1/2 to 2 tons per acre (10 to 30 lbs/1000 sq ft) of unrotted small grain straw immediately after seeding. Anchor mulch immediately after application using mulch anchoring tool or 2 1/2 gallons per acre (5 gal/1000 sq ft) of emulsified asphalt on flat areas. On slopes, if 4:1 or higher, use 8 gal per acre (8 gal/1000 sq ft) for anchoring. Refer to the 1983 HARTLAND STANDARDS AND SPECIFICATIONS FOR SOIL EROSION AND SEDIMENT CONTROL for rate and methods not covered.

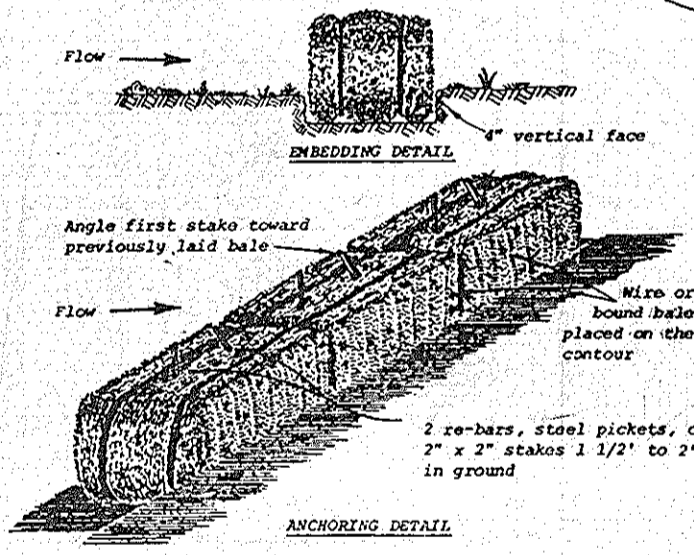

STRAW BALE DIKE
 SEE S.C.S. MANUAL PG. 11-01 FOR SPECS
 NOT TO SCALE

PARTIAL SITE PLAN
 SCALE: 1"=20'

SEDIMENT CONTROL NOTES

- A minimum of 24 hours notice must be given to the Howard County Office of Inspection and Permits prior to the start of any construction. (992-2437)
- All vegetative and structural practices are to be installed according to the provisions of this plan and are to be in conformance with the 1983 HARTLAND STANDARDS AND SPECIFICATIONS FOR SOIL EROSION AND SEDIMENT CONTROL.
- Following initial soil disturbance or redisturbance, permanent or temporary stabilization shall be completed within: a) 7 calendar days for all perimeter sediment control structures, dikes, perimeter slopes and all slopes greater than 3:1, b) 14 days on all other disturbed or graded areas on the project site.
- All sediment traps/ditches must be fenced and warning signs posted around their perimeter in accordance with Vol. 1, Chapter 12, of the HOWARD COUNTY DESIGN MANUAL, Storm Drainage.
- All disturbed areas must be stabilized within the time period specified above in accordance with the 1983 HARTLAND STANDARDS AND SPECIFICATIONS FOR SOIL EROSION AND SEDIMENT CONTROL. For permanent seedings (see 6) 500 (560-44) TEMPORARY SEEDING (see 5) 100 (100-44) TEMPORARY SEEDING WITH MULCH ALONE CAN ONLY BE DONE WHEN RECOMMENDED SEEDING DATES DO NOT ALLOW FOR PROPER SEEDING AND ESTABLISHMENT OF GRASS.
- ALL SEDIMENT CONTROL STRUCTURES ARE TO REMAIN IN PLACE AND ARE TO BE MAINTAINED IN OPERATIVE CONDITION UNTIL PERMITS FOR THEIR REMOVAL HAVE BEEN OBTAINED FROM THE HOWARD COUNTY SEDIMENT CONTROL INSPECTOR.
- SITE ANALYSIS:**
 TOTAL AREA OF SITE: 110.6 AC. AREA TO BE RESTORED: 4.51 AC.
 AREA TO BE REVEGETATED: 0.14 AC. AREA TO BE VEGETATIVELY STABILIZED: 0.10 AC.
 TOTAL DIST. 129 CU. YDS. OTHER VOLUMES (SEE AREA LOCATION)
- ANY SEDIMENT CONTROL PRACTICE WHICH IS DISTURBED BY GRADING ACTIVITY OR PLACEMENT OF UTILITIES MUST BE REPAIRED ON THE SAME DAY OF DISTURBANCE.
- ADDITIONAL SEDIMENT CONTROL MUST BE PROVIDED, IF DEEMED NECESSARY BY THE HOWARD COUNTY OPEN SEDIMENT CONTROL INSPECTOR.
- ON ALL SITES WITH DISTURBED AREAS IN EXCESS OF 1 ACRE, APPROVAL OF THE INSPECTION AGENCY SHALL BE REQUESTED UPON COMPLETION OF INSTALLATION OF PERIMETER EROSION AND SEDIMENT CONTROLS, BUT BEFORE PROCEEDING WITH ANY OTHER EARTH DISTURBANCE OR GRADING, OTHER BUILDING OR GRADING. INSPECTION APPROVALS MAY NOT BE AUTHORIZED UNTIL THE INITIAL APPROVAL BY THE INSPECTION AGENCY IS MADE.

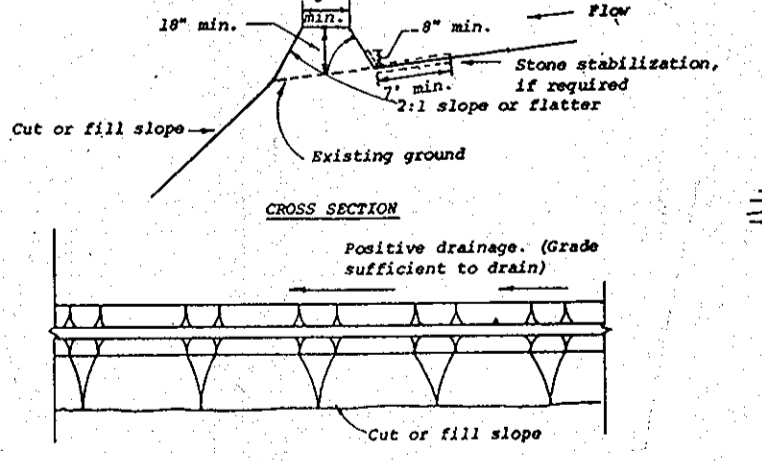

DIVERSION DIKE
 SEE S.C.S. MANUAL PG. 10-01 FOR SPECS
 NOT TO SCALE

DATE	DESCRIPTION	BY
9/16/02	ELEVATION, DIMS, HC ACC ZONING ORDER, FOREST CONSERVATION	COLBERT
		HAZEL

ENGINEER'S CERTIFICATE
 I CERTIFY THAT THIS PLAN FOR EROSION AND SEDIMENT CONTROL REPRESENTS A PRACTICAL AND WORKABLE PLAN BASED ON PERSONAL KNOWLEDGE OF THE SITE CONDITIONS AND THAT IT WAS PREPARED IN ACCORDANCE WITH THE REQUIREMENTS OF THE HOWARD SOIL CONSERVATION DISTRICT.
 Water Arrow
 1-8-86

DEVELOPER'S CERTIFICATE
 I CERTIFY THAT ALL DEVELOPMENT AND CONSTRUCTION WILL BE DONE ACCORDING TO THIS PLAN OF DEVELOPMENT AND PLAN FOR EROSION AND SEDIMENT CONTROL AND THAT ALL RESPONSIBLE PERSONNEL INVOLVED IN THE CONSTRUCTION PROJECT WILL HAVE A CERTIFICATE OF ATTENDANCE AT A DEPARTMENT OF NATURAL RESOURCES APPROVED TRAINING PROGRAM FOR THE CONTROL OF SEDIMENT AND EROSION BEFORE BEGINNING THE PROJECT. I ALSO AUTHORIZE PERIODIC OR OTHER INSPECTIONS BY THE HOWARD SOIL CONSERVATION DISTRICT OR THE AUTHORITY TO ADJUST AS BE DEEMED NECESSARY.
 DATE: 6/21/05

REVIEWED FOR HOWARD S.C.O. AND MEETS TECHNICAL REQUIREMENTS. <i>James White</i> U.S. SOIL CONSERVATION SERVICE DATE: 1-16-85
THIS DEVELOPMENT IS APPROVED SOIL EROSION AND SEDIMENT CONTROL BY THE HOWARD COUNTY SOIL CONSERVATION DISTRICT. <i>Stephen L. Fisher</i> SOIL CONSERVATION DISTRICT DATE: 1/16/86
APPROVED FOR NO WATER AND SEWERAGE FACILITIES. HOWARD COUNTY HEALTH DEPARTMENT. <i>John Boy</i> COUNTY HEALTH OFFICER DATE: 1-23-86
APPROVED HOWARD COUNTY OFFICE OF PLANNING AND ZONING. <i>Diana Hancock</i> PLANNING DIRECTOR DATE: 1-24-86
APPROVED FOR NO WATER AND NO SEWERAGE FACILITIES AND STORM DRAINAGE SYSTEMS AND PUBLIC FUNDS HOWARD COUNTY DEPARTMENT OF PUBLIC WORKS. <i>Joseph Nemy</i> DIRECTOR DATE: 1-17-86
<i>William S. Rice</i> CHIEF, BUREAU OF ENGINEERING DATE: 1-17-86

APPROVED
 DIVISION OF LAND DEVELOPMENT & ZONING ADMINISTRATION
 HOWARD COUNTY, MARYLAND
 DATE: 12-9-86
M/S

SUBDIVISION NAME CRESTLAWN MEMORIAL GARDENS	SECT./AREA 16	LOT/PARCEL# 377
PLAT# OR L/P 726/395	BLOCK# I	ZONE R
TAX/ZONE MAP 16	ELF.C.DIST. 3	CENSUS TR. 6030
WATER CODE	SEWER CODE	
ADDRESS CHART		
LOT NUMBER PAR 377	STREET ADDRESS 2189 MOUNTAIN VIEW ROAD	

OWNER & DEVELOPER
 Joe LeDesma
 STEWART ENTERPRISES, INC.
 P.O. BOX 11207
 NEW ORLEANS, LA 70111-2007
 MAUSOLEUM ADDITION AND REVISIONS TO SDP-80-158 & SDP-84-316

PARTIAL SITE DEVELOPMENT PLAN					
CRESTLAWN MEMORIAL GARDENS					
LOCATION 9KD ELECTION DISTRICT	TAX MAP 15 & 16	HOWARD COUNTY, MD			
DATE JUNE, 1984	SCALE AS SHOWN	DESIGN BY J.J.B.	DRAWN BY S.K./J.B.	CHECKED BY	DRAWING NO. 1 OF 1
boender associates 3565 ELICOTT MILLS DRIVE ELICOTT CITY, MARYLAND 21043 301 465-7777			engineers surveyors planners		