

- SEDIMENT TRAP NO. 1:**
1. DRAINAGE AREA: 1.00 AC.±
 2. VOLUME PROVIDED: 67 C.Y.
 3. VOLUME REQUIRED: 69 C.Y.
 4. TYPE OF TRAP: STONE OUTLET
 5. TRAP SIZE: 15'x44' (BOTTOM DIMENSIONS)
 6. TRAP DEPTH: 2'
 7. CREST EL.: 322.00
 8. BOTTOM EL.: 320.00
 9. CLEANOUT EL.: 321.00
 10. WEIR LENGTH: 4'

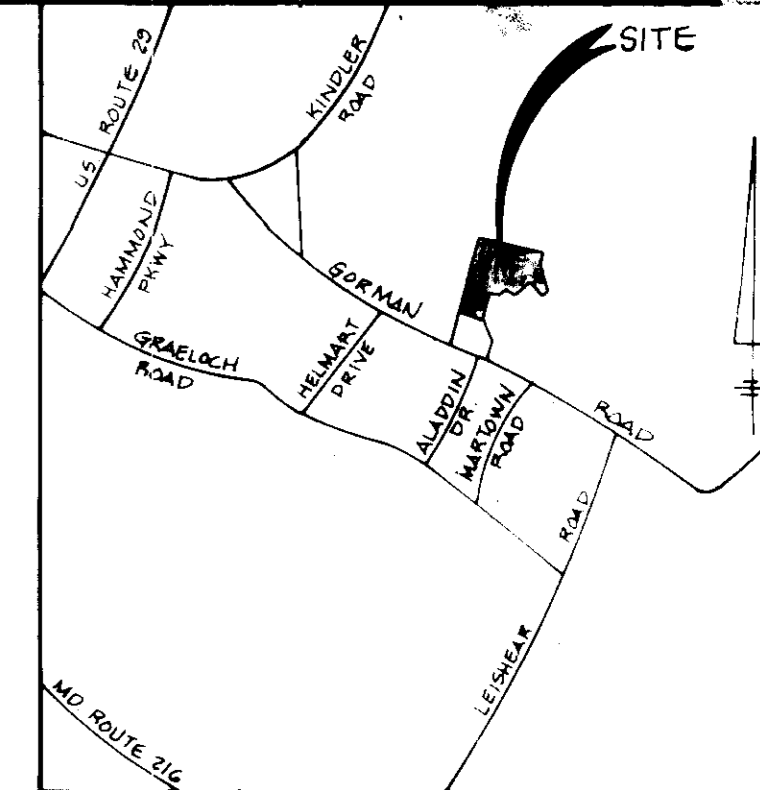
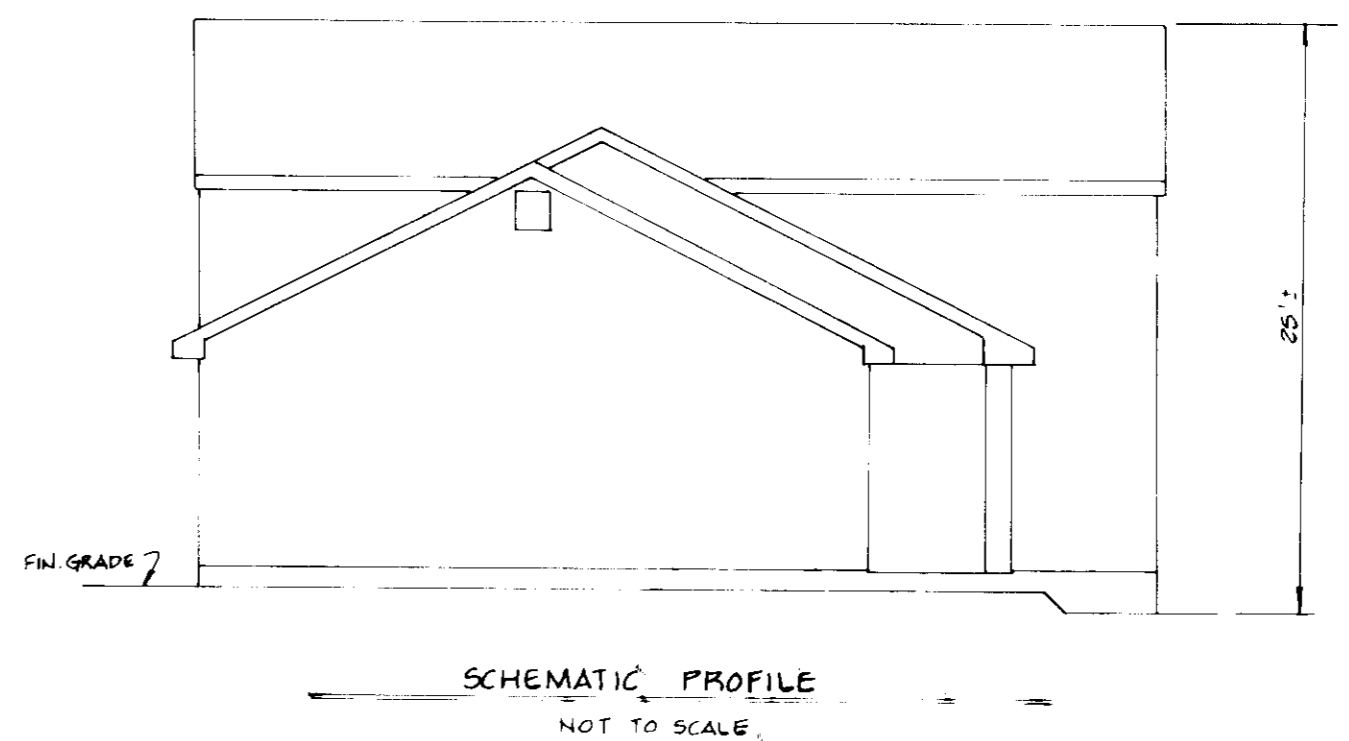
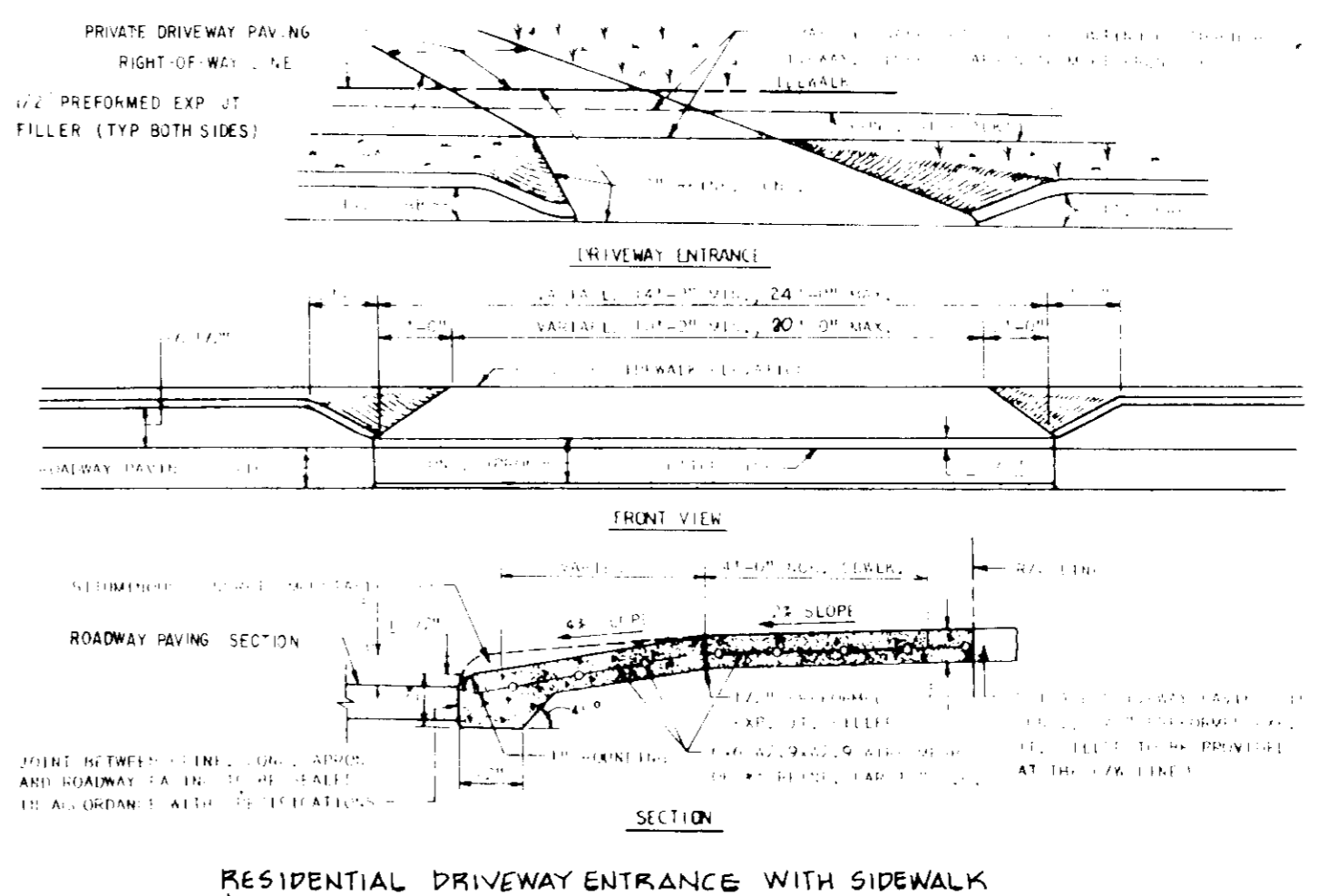
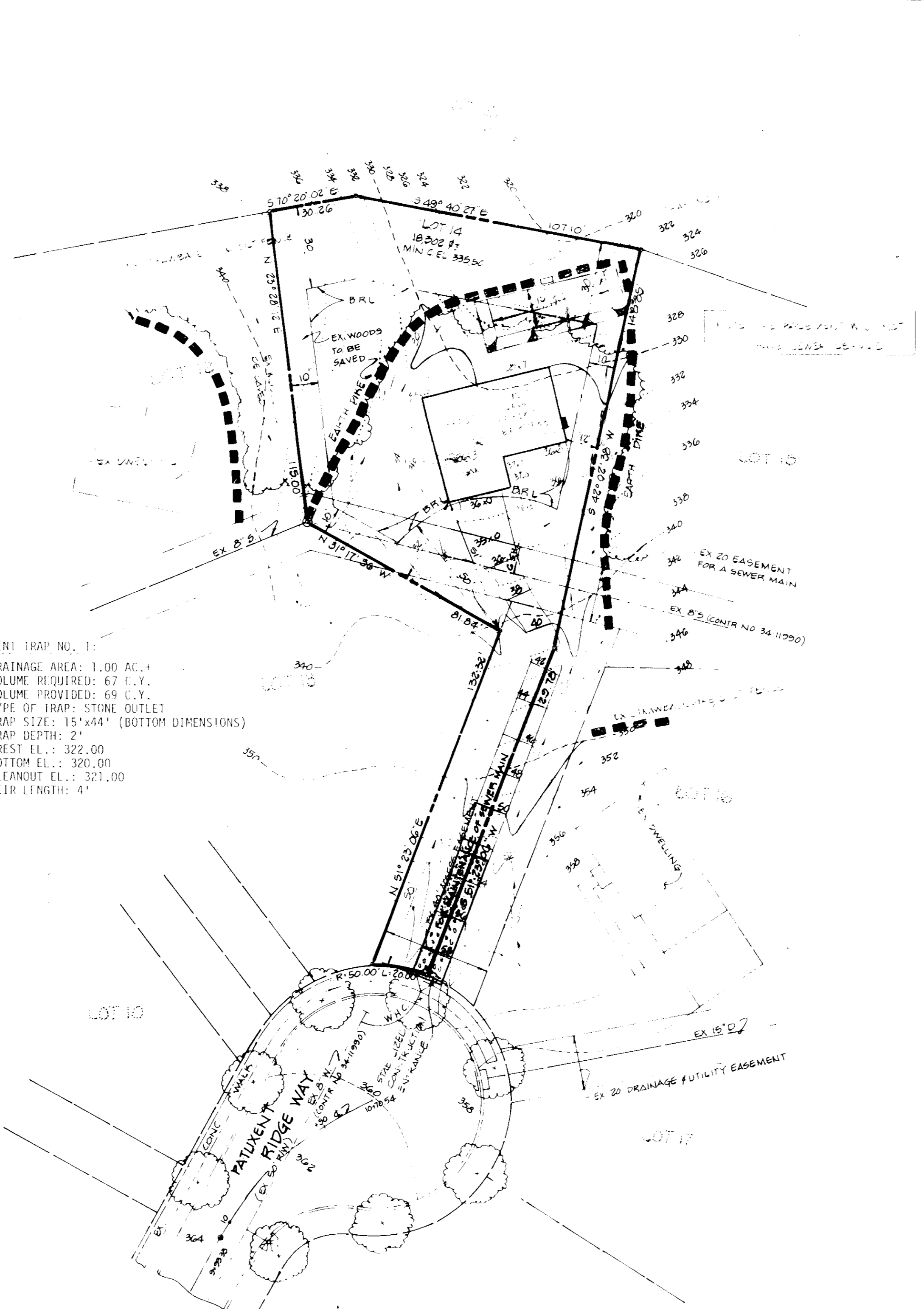

- SEEDING NOTES:**
1. A minimum 24-hour notice must be given to the Howard County Department of Public Works and Engineering for the installation of any sediment control structures.
 2. All vegetative and structural practices shall be installed in accordance with the specifications of the Howard County Department of Public Works and Engineering.
 3. All seeding shall be done in accordance with the specifications of the Howard County Department of Public Works and Engineering.
 4. All seeding shall be done in accordance with the specifications of the Howard County Department of Public Works and Engineering.
 5. All seeding shall be done in accordance with the specifications of the Howard County Department of Public Works and Engineering.
 6. All seeding shall be done in accordance with the specifications of the Howard County Department of Public Works and Engineering.
 7. All seeding shall be done in accordance with the specifications of the Howard County Department of Public Works and Engineering.
 8. All seeding shall be done in accordance with the specifications of the Howard County Department of Public Works and Engineering.
 9. All seeding shall be done in accordance with the specifications of the Howard County Department of Public Works and Engineering.
 10. All seeding shall be done in accordance with the specifications of the Howard County Department of Public Works and Engineering.

APPROVED
DIVISION OF LAND DEVELOPMENT & ZONING ADMINISTRATION
HOWARD COUNTY, MARYLAND
DATE 5-7-85

Chlorine
 ENGINEER'S SIGNATURE

FISHER, COLLINS AND CARTER, INC.
 CONSULTING ENGINEERS AND LAND SURVEYORS
 8388 COURT AVENUE
 ELLICOTT CITY, MARYLAND 21043
 TELEPHONE (301) 461-2855

ENGINEER'S CERTIFICATE
 I HEREBY CERTIFY THAT THIS PLAN FOR EROSION AND SEDIMENT CONTROL REPRESENTS A PRACTICAL AND WORKABLE PLAN BASED ON MY PERSONAL KNOWLEDGE OF THE SITE CONDITIONS AND THAT IT WAS PREPARED IN ACCORDANCE WITH THE REQUIREMENTS OF THE HOWARD COUNTY SOIL CONSERVATION DISTRICT.

Chlorine
 3/29/85
 SIGNATURE DATE

DEVELOPER'S CERTIFICATE
 I/WE CERTIFY THAT ALL DEVELOPMENT AND CONSTRUCTION WILL BE DONE ACCORDING TO THIS PLAN OF DEVELOPMENT AND PLAN FOR EROSION AND SEDIMENT CONTROL AND THAT ALL RESPONSIBLE PERSONNEL INVOLVED IN THE CONSTRUCTION PROGRAM WILL HAVE A CERTIFICATE OF ATTENDANCE AT A DEPARTMENT OF NATURAL RESOURCES APPROVED TRAINING PROGRAM FOR THE CONTROL OF EROSION AND SEDIMENT BEFORE BEGINNING THE PROJECT. I ALSO AUTHORIZE PERIODIC ON-SITE INSPECTION BY THE HOWARD COUNTY SOIL CONSERVATION DISTRICT OR THEIR AUTHORIZED AGENTS, AS MAY BE REQUIRED NECESSARY.

Stephen L. Haler
 7/10/85
 SIGNATURE DATE

REVIEWED FOR HOWARD COUNTY SOIL CONSERVATION DISTRICT AND MEETS TECHNICAL REQUIREMENTS.

James M. Helton
 7-10-85
 U.S. SOIL CONSERVATION SERVICE DATE

APPROVED: OFFICE OF PLANNING AND ZONING

Thomas L. Harris
 7-17-85
 PLANNING DIRECTOR DATE

John F. Nemy
 7-10-85
 CHIEF, DIVISION OF LAND DEVELOPMENT AND ZONING ADMINISTRATION DATE

APPROVED: HOWARD COUNTY HEALTH DEPARTMENT FOR PUBLIC WATER AND SEWERAGE SYSTEMS.

Joseph M. Boyd M.D. M.P.H.
 7/16/85
 SIGNATURE DATE

APPROVED: DEPARTMENT OF PUBLIC WORKS AND ENGINEERING FOR PUBLIC WATER AND SEWERAGE SYSTEMS AND ROADS.

John F. Nemy
 7-17-85
 DATE

John F. Nemy
 7-12-85
 DATE

LANDSCAPE LEGEND:
 STREET TREES (T-84-94)
 2 1/2" MIN. CALIPER MAPLES
 PLANTED @ 40' O/C
 (BY THE DEVELOPER, PHELPS ASSOCIATES)

SUBDIVISION NAME: WARFIELD'S RANGE

PARCEL NO.	AREA (AC)	TAX VALUE	ASSESSOR
5089	24	R 20	6TH
5090	41/42	6TH	6062
5091	6/17	6360000	

SITE DEVELOPMENT PLAN
WARFIELD'S RANGE
 SECTION 2 AREA 1
 LOT 14

TAX MAP 41-42 80 PARCEL 80
 6TH ELECTION DISTRICT HOWARD COUNTY, MD
 SCALE 1"=30'
 MARCH 20, 1985
 SHEET 1 OF 1 **SOP-85-177**

OWNER:
 JANET W. PHELPS
 10504 GORMAN ROAD
 LAUREL, MARYLAND 20870

DEVELOPER:
 KAMAL AND MITRA CHAUDHURY
 c/o ORRING DEVELOPMENT
 GORMAN PLAZA
 COLUMBIA, MARYLAND 21045
 (301) 995-4062

OWNER'S REPRESENTATIVE:
 PHELPS ASSOCIATES
 5570 STERRETT ROAD
 SUITE 201
 COLUMBIA, MARYLAND 21044