

- CONSTRUCTION SEQUENCE**
1. OBTAIN GRADING PERMIT.
 2. INSTALL STABILIZED CONST. ENTRANCE
 3. INSTALL STRAW BALE DIKES.
 4. ROUGH GRADE SITE AND EXCAVATE.
 5. BACKFILL SITE AND CONSTRUCT DRIVEWAY.
 6. FINE GRADE AND STABILIZE WITH SEED, MULCH AND TACK AS SOON AS WEATHER PERMITS.
 7. REMOVE ALL SEDIMENT CONTROL FACILITIES.

STABILIZED CONSTRUCTION ENTRANCE NOTES:

1. STABILIZED CONSTRUCTION ENTRANCE SHALL BE MIN. 50' LONG, 12'-0" WIDE AND 8" DEEP.
2. STONE SHALL BE M.S.H.A. #2 (2 1/2") OR A.A.S.H.O. DESIGNATION M-35 SIZE #2 (2 1/2" - 1 1/2") CRUSHED STONE.

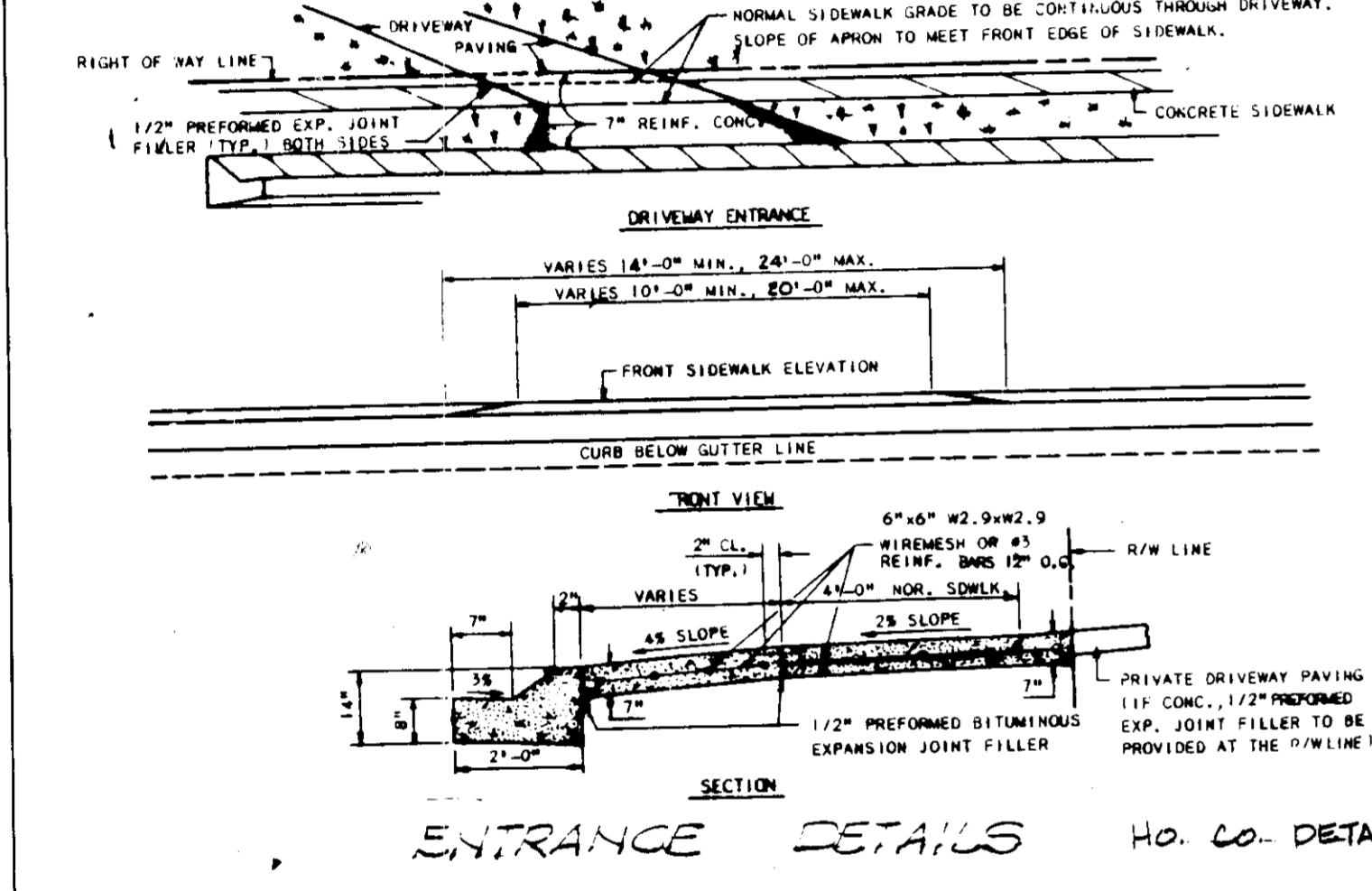

STRAW BALE DIKE NOTES

1. BALES SHALL BE PLACED IN A ROW WITH ENDS TIGHTLY BUTTED.
2. EACH BALE SHALL BE EMBEDDED IN SOIL A MIN OF 4" - SEE DET. BELOW.
3. SECURELY ANCHOR BALES IN PLACE BY WOOD STAKES OR REBAR DRIVEN THROUGH BALES. THE FIRST STAKE IN EACH BALE SHALL BE ANGLED TOWARD PREVIOUSLY Laid BALE TO FORCE BALES TOGETHER.
4. INSPECT DIKE PERIODICALLY FOR DAMAGE, AND REPAIR OR REPLACE BALES AS NEEDED.
5. REMOVE DIKE COMPLETELY UPON COMPLETION OF THE WORK.

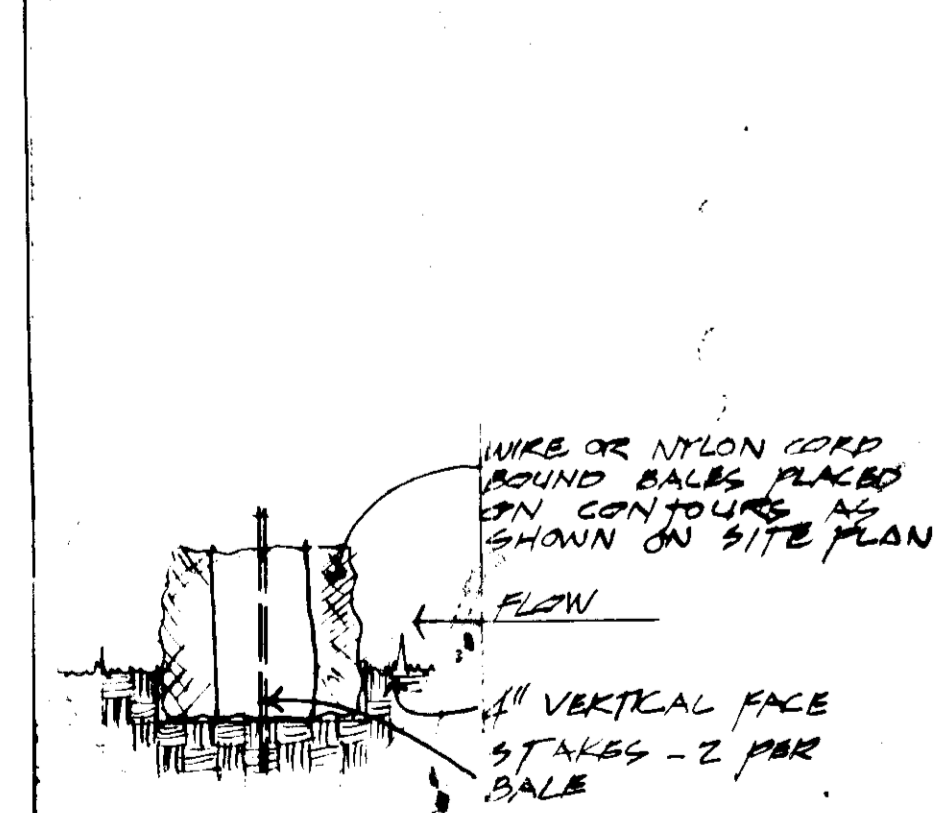

STONE OUTLET NOTES

1. STONE SHALL BE CRUSHED STONE OR GRAVEL. STONE SHALL MEET MASH SIZE #2 OR AASHO DESIGNATION M-35 SIZE #2 OR 24.
2. CREST OF DIKE SHALL BE MIN 6" LOWER THAN TOP OF DIA. AND SHALL BE LEVEL.
3. DIKE TO BE A MIN OF 4' WIDE ACROSS TOP.
4. EMBED STRUCTURE MIN 4' INTO SOIL.
5. STONE OUTLET STRUCTURE SHALL BE INSPECTED PERIODICALLY AND REPLACED IF TILTED UP.

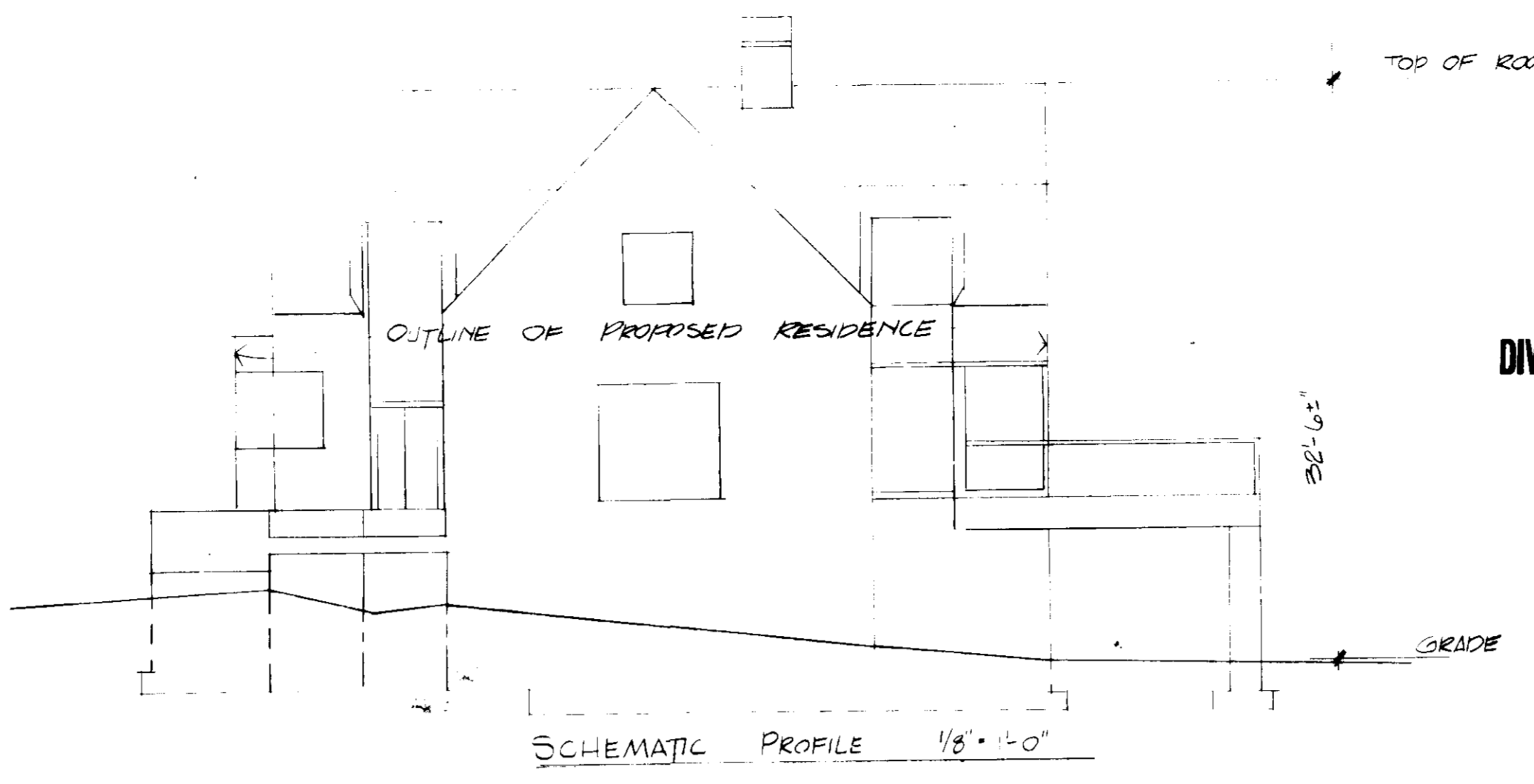
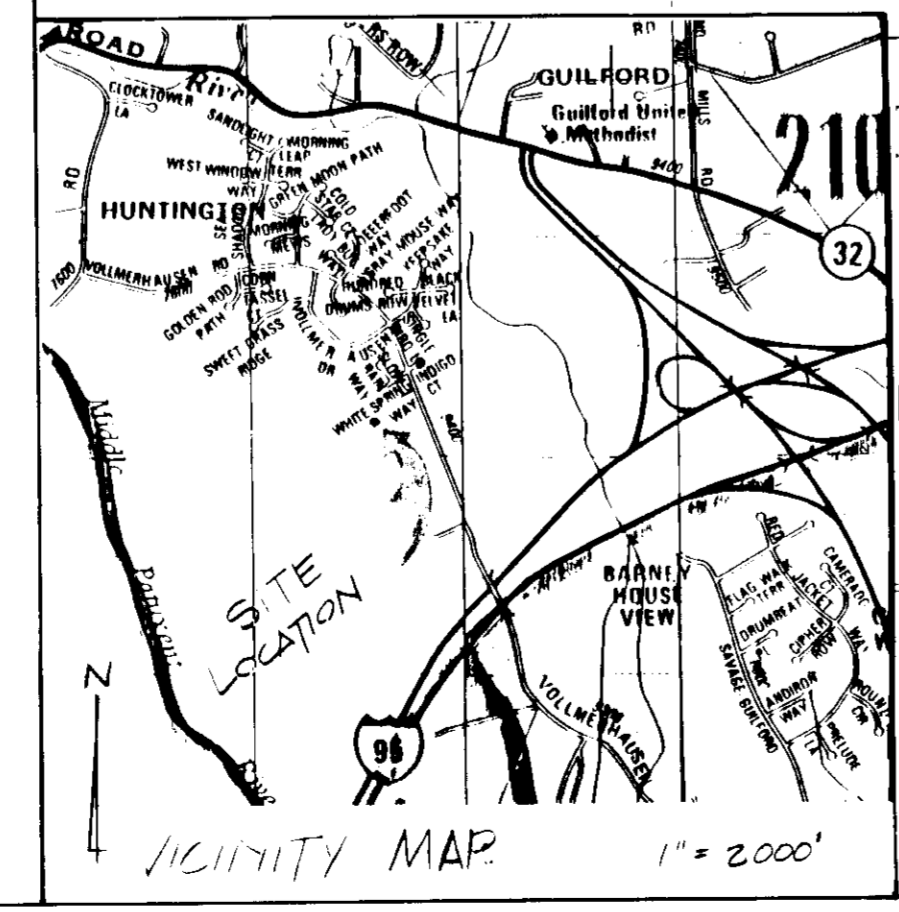
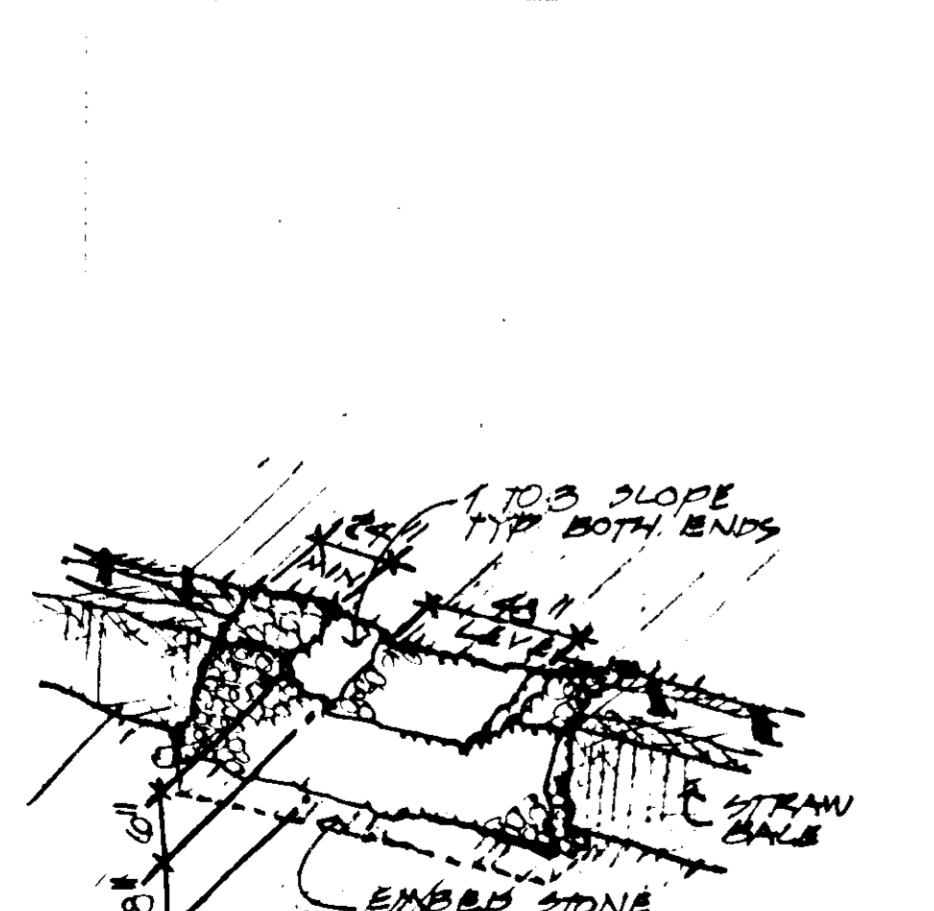

APPROVED
DIVISION OF LAND DEVELOPMENT & ZONING ADMINISTRATION
HOWARD COUNTY, MARYLAND
DATE 4-11-85

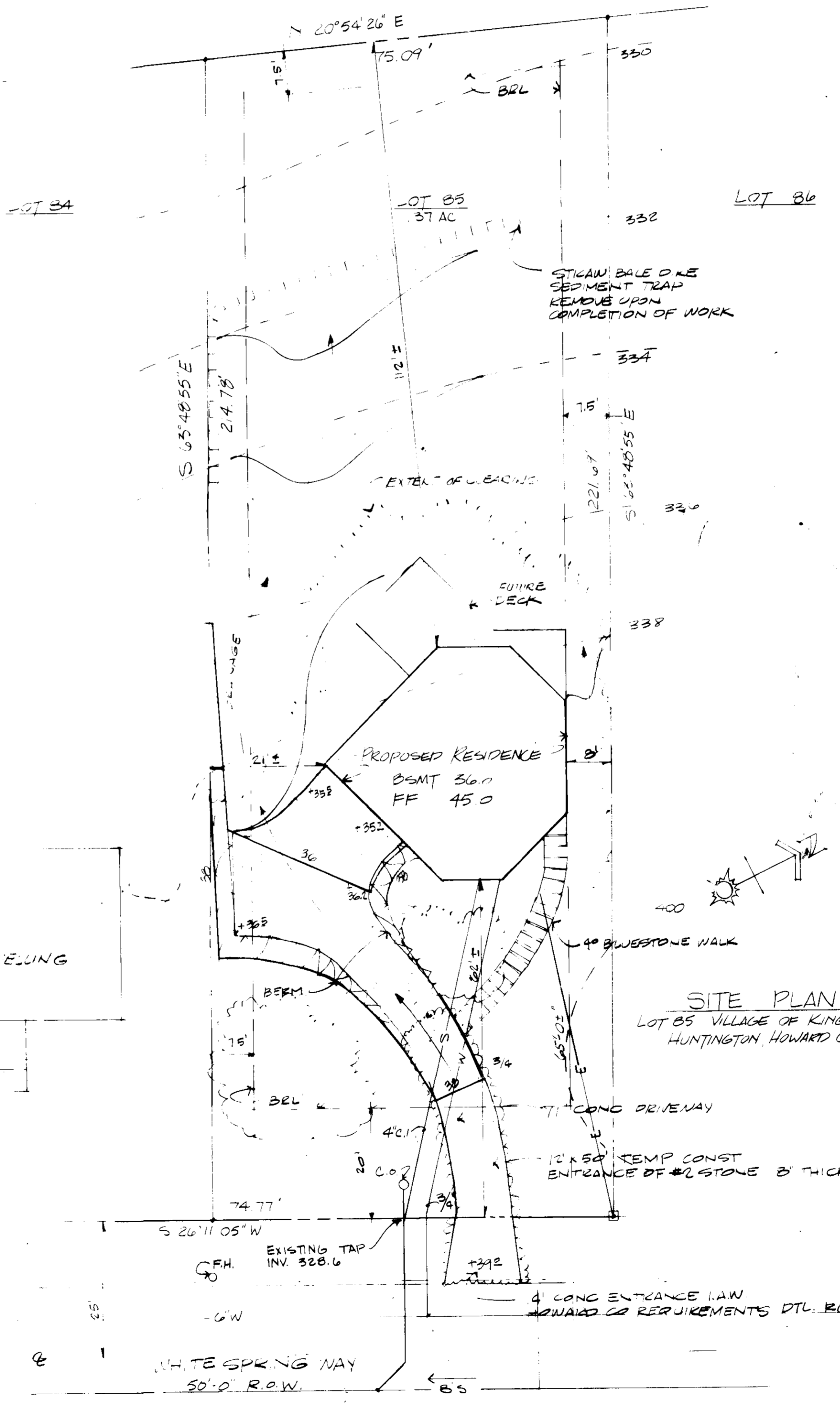

WE CERTIFY THAT ALL DEVELOPMENT & CONSTRUCTION WILL BE DONE ACCORDING TO THIS PLAN & THAT ANY RESPONSIBLE PERSONNEL INVOLVED IN THE CONSTRUCTION PROJECT WILL HAVE A CERTIFICATE OF ATTENDANCE AT A DEPARTMENT OF NATURAL RESOURCES APPROVED TRAINING PROGRAM FOR THE CONTROL OF SEDIMENT AND EROSION BEFORE BEGINNING THE PROJECT.

OWNER: Paul Juliano DATE: 4-24-85

I CERTIFY THAT THIS PLAN FOR EROSION AND SEDIMENT CONTROL REPRESENTS A PRACTICAL AND WORKABLE PLAN BASED ON MY PERSONAL KNOWLEDGE OF THE SITE CONDITIONS AND THAT IT WAS PREPARED IN ACCORDANCE WITH THE REQUIREMENTS OF THE HOWARD SOIL CONSERVATION DISTRICT

ARCHITECT: Craig L. Stewart DATE: 4/11/85

REVIEWED FOR HOWARD SOIL CONSERVATION DISTRICT AND MEETS TECHNICAL REQUIREMENTS.

U.S. SOIL CONSERVATION SERVICE DATE: 4-25-85

THIS DEVELOPMENT PLAN IS APPROVED FOR SOIL EROSION AND SEDIMENT CONTROL BY THE HOWARD SOIL CONSERVATION DISTRICT.

HOWARD SOIL CONSERVATION DISTRICT DATE: 4/25/85

APPROVED FOR PUBLIC WATER, PUBLIC SEWERAGE AND STORM DRAINAGE SYSTEMS & ROADS

HOWARD COUNTY DEPARTMENT OF PUBLIC WORKS DATE: 4-29-85

CHIEF, BUREAU OF ENGINEERING DATE: 4-29-85

APPROVED FOR PUBLIC WATER AND PUBLIC SEWERAGE SYSTEMS

HOWARD COUNTY HEALTH DEPARTMENT DATE: 5-2-85

CHIEF, COUNTY HEALTH OFFICE DATE: 5-8-85

APPROVED: HOWARD COUNTY OFFICE OF PLANNING AND ZONING ADMINISTRATION DATE: 5-8-85

CHIEF, DIVISION OF LAND DEVELOPMENT AND ZONING ADMINISTRATION DATE: 5-8-85

SITE ANALYSIS: BUILDING COVERAGE 1495 SQ. FT. 7%
SITE AREA 16,310 SF 37 AC.
ZONING NEW TOWN - SINGLE FAMILY - LOW DENSITY
FDP 169-A-1 PART II
LOWER 1495 GSF PARKING REQUIRED: 2 SPACES
FIRST 1474 GSF PROVIDED: 2 SPACES
SECOND 1304 GSF

CONTRACT # FOR WATER AND SEWER: 34-0895D

ADDRESS CHART	
LOT NUMBER	STREET ADDRESS
85	9512 WHITE SPRING WAY

SUB-DIVISION NAME	SECT/AREA	LOT
VILLAGE OF KINGS CONTRIVANCE	312	85

OWNER: MR. AND MRS. PAUL JULIANO
5521 WOODEN HAWK CIRCLE
COLUMBIA, MARYLAND 21044
TELE: 301-964-3525

DATE: 23 APR 85 OF 1

CRAIG L. STEWART, ARCHITECT PA
828A MAIN ST ELLICOTT CITY, MD 21043
TELE: 301-461-2666

SDP-85-155c