

**VICINITY MAP**  
Scale 1"=2000'

- LEGEND**
- 210 --- Existing Contour
  - 210 --- Proposed Contour
  - Earth Dike
  - Stone Outlet Trap
  - Stabilized Construct Entrance
  - Existing Trees
  - No. of Parking Spaces
  - One Way Traffic
  - Handicapped Parking (Typ. 12x20')
  - Existing Paving
  - Proposed Paving

**SITE ANALYSIS:**  
 Tax Map No. 43 Parcel 569 Deed 67-439  
 Total Area of Parcel 8.72 acres  
 Existing Zoning: M-1  
 Floor Space of Prop. Addition: 25,350 sq. ft.  
 Total Floor Space: 125,079 sq. ft.  
 Area of Retail Sales Area: 3,851 sq. ft.  
 \* No. of Employees: 50  
 No. of Parking Spaces Required: 81  
 No. of Parking Spaces Provided: 242  
 Total Area Disturbed: 2.18 acres  
 Open Space: 83,635 sq. ft. or 22% of total  
 Total Area to be Paved: 0.26 acres  
 Predominate Soil Type:  
 I.U.B. - Iuka Loam 1/2-3"  
 Beltsville - Silt Loam 1 1/2-3"  
 Grading Quantities: Cut: 175 cy  
 Fill: 75 cy  
 One Level Addition: 25,350 sq. ft.  
 \* The additional warehouse space is an improvement to the loading dock operation and will not require additional employees or parking spaces.  
 Note: The water and sewer service for the warehouse addition will be on extension from the existing building.

ADDIT. TO SDP-78-117

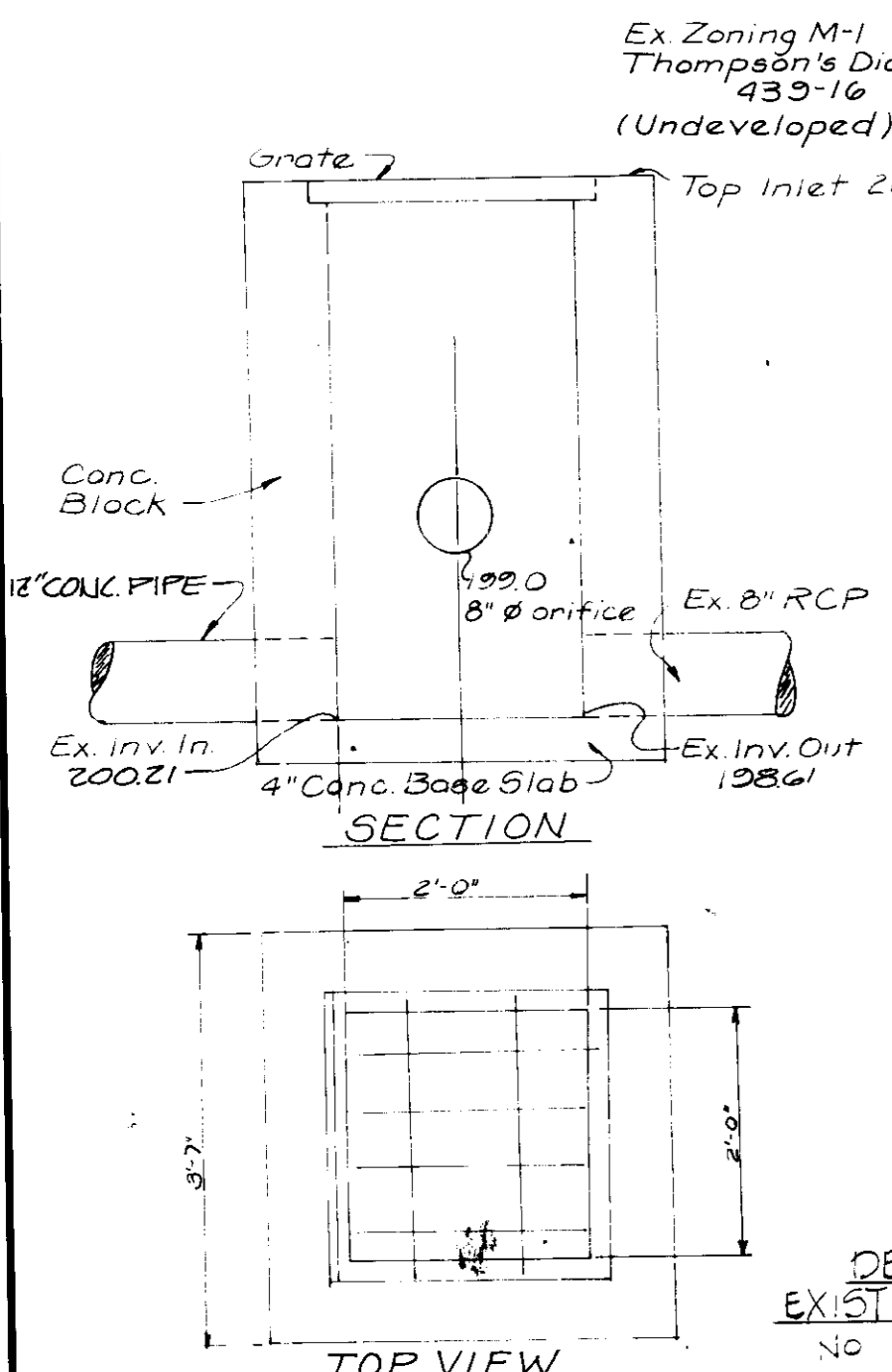
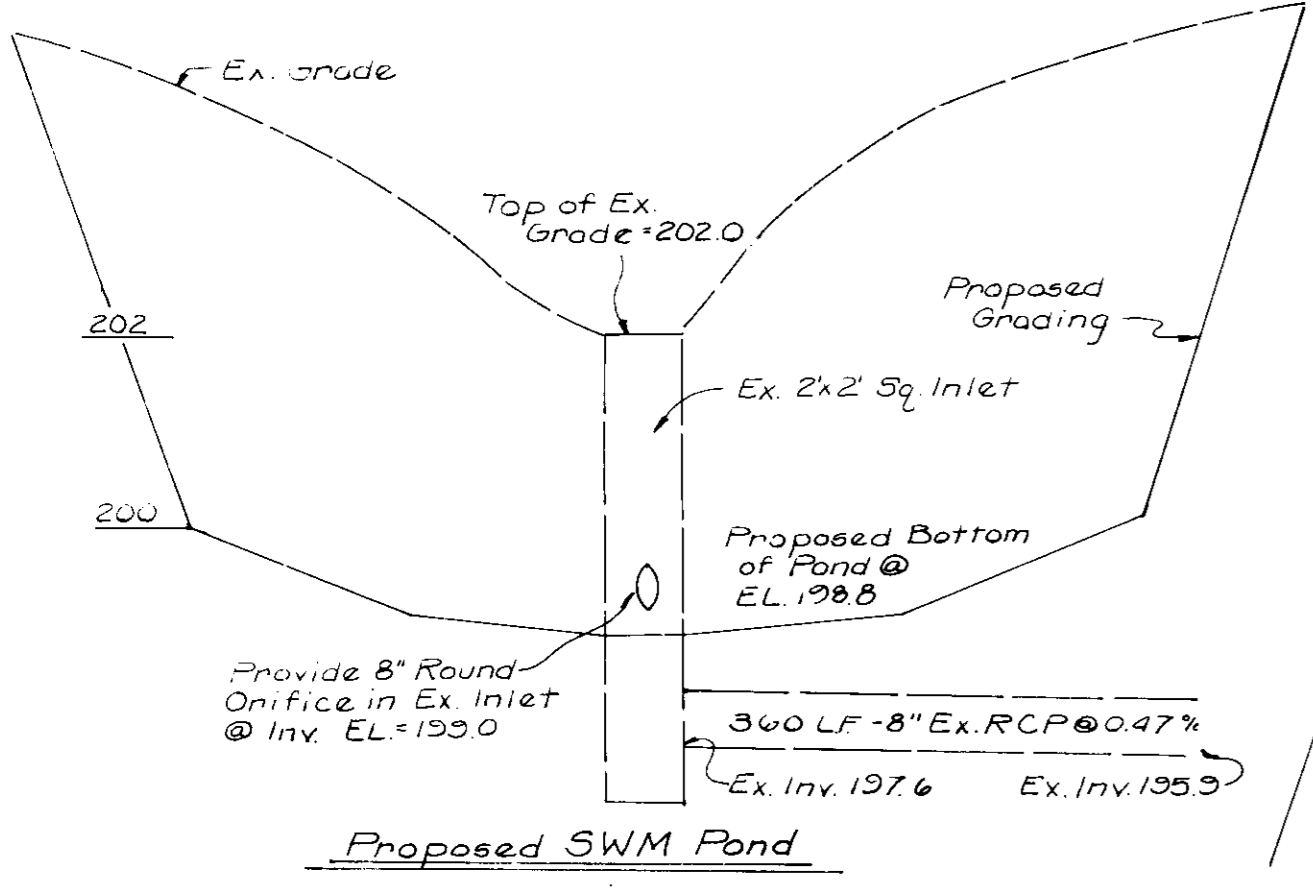
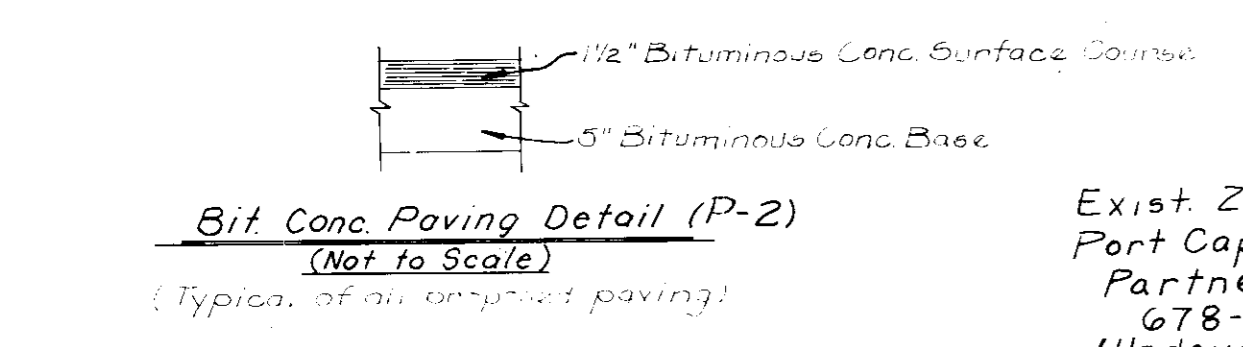

**DETAIL EXISTING INLET**  
NO SCALE

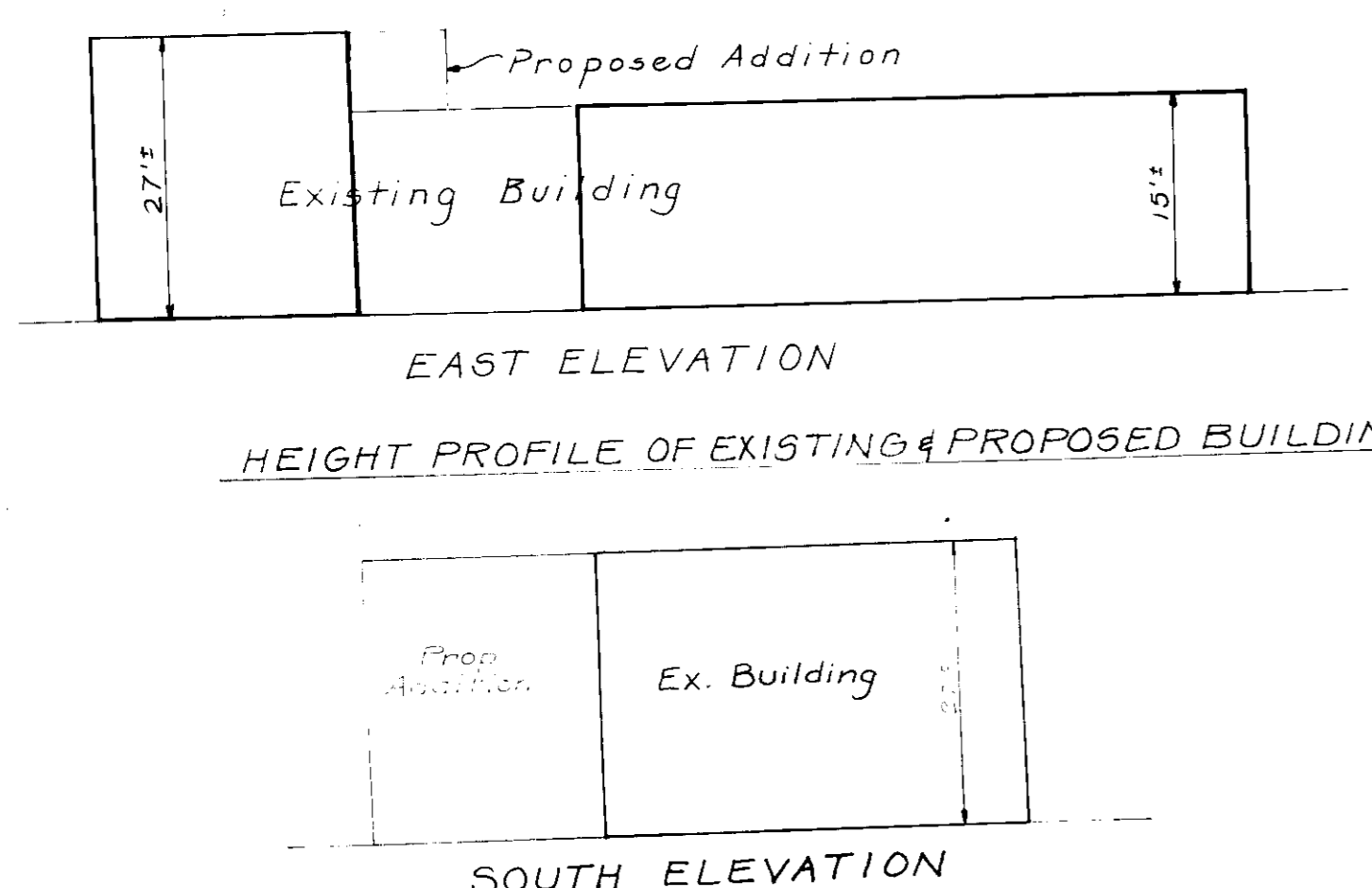

**HEIGHT PROFILE OF EXISTING & PROPOSED BUILDING**

**SCHEDULE OF PHASING & DEVELOPMENT**

- PHASE I: Initialization** - The contractor or developer shall contact the Construction Inspection/Survey Division, 24 hours in advance of commencement of work, at 792-7272. 1 Day
- PHASE II: Construction** - Construct the warehouse addition as shown on the plans. Maintain all sediment control devices with sediment traps during construction to prevent any silt runoff from the site. 6 Months
- PHASE III: Stabilization** - Convert sediment basin #2 into the proposed stormwater management pond. Clean out any silt from storm drains entering and leaving the stormwater management pond. Rebuild the existing inlet and reset the top grate at elevation 202.0. Closeout any remaining sediment control devices with the inspectors approval. Stabilize all remaining disturbed areas. 1 Month
- PHASE IV: Maintenance** 1 Month

| Address Chart |  |
|---------------|--|
| Lot No.       | Street Address                         |
| 569           | 7540 Washington Blvd. Balto. Md. 21227 |

**SITE PLAN OF  
 TAX MAP NO. 43 PARCEL 569 DEED 678/586  
 FOR PROPOSED ADDITION TO  
 LUSKINS WAREHOUSE AND  
 MERCHANDISE DISTRIBUTION  
 CENTER**

Election Dist. 1      Howard Co., Md.  
 Scale: 1"=50'      Sheet 1 of 3      October, 1984

**APPROVED:** For public water and public sewerage system, Howard Co. Health Dept.  
*James P. Jones* 6-17-85  
 COUNTY HEALTH OFFICER      DATE

**APPROVED:** For public water, Public Sewerage and Storm Drainage Systems and Roads  
 HOWARD COUNTY DEPARTMENT OF PUBLIC WORKS  
*John J. [Signature]* 6-16-85      DATE  
 DIRECTOR

**APPROVED:** Howard County Office of Planning and Zoning  
 PLANNING DIRECTOR  
*William M. [Signature]* 6-18-85      DATE  
 CHIEF, DIVISION OF LAND DEVELOPMENT AND ZONING ADMINISTRATION

**SDP-85-90**

**Novash and Dowgiallo, P.A.**  
 Professional Engineers & Land Surveyors  
 836 Ritchie Hwy  
 Severna Park, Maryland 21146

**Jack Luskins - Owner**  
 7540 Washington Blvd.  
 Baltimore, Maryland 21227

*Walter Novash* 11-14-84  
 Walter Novash, P.E. #7219      Date

J.O. #236

**SEEDING AND SODDING SPECIFICATIONS**

- GENERAL:** The area to be seeded shall be loose and friable to a depth of at least 3". No permanent seeding is to be done between May 1 - Aug. 14 and Nov. 1 - Feb. 1. Disturbed areas are to be mulched until the beginning of the seeding season.
- CLEAN-UP:** Prior to seeding or sodding, the surface shall be cleared of all trash, debris, stones larger than 1 1/2" diameter, and all roots, brush, wire, grade stakes and other objects that would interfere with planting or maintenance operations.
- SOIL PREPARATION:** Apply 2,000 pounds/acre or 50 pounds/1,000 square feet of Pulverized Dolomitic Limestone, or its equivalent, and 1,000 pounds/acre or 25 pounds/1,000 square feet of 10-10-10 fertilizer, or its equivalent. Harrow or Disc, Lime and fertilizer into the soil to a depth of 3 inches. Continue tillage until a reasonably uniform fine, firm seedbed has been prepared. No attempt should be made to drag any disked area to make the soil surface smooth after disking.
- FINAL GRADING:** Any undulations or irregularities in the surface resulting from fertilization, liming, tilling or other causes shall be leveled prior to seeding or sodding. Flooded, washed out, or otherwise damaged area shall be reconstructed with all grades re-established by the Contractor in accordance with the drawings and/or applicable specifications.
- SEEDING:**
  - Application:** Seed shall be Kentucky 31 Tall Fescue applied uniformly with a cyclone seeder, drill, cultipacker seeder, or hydro-seeder on a firm, moist seedbed at the rate of 220-260 pounds/acre or 5-6 pounds/1,000 square feet. The seedbed shall be firmed following seeding operations, with a cultipacker, roller or light drag.
  - Mulching:** Immediately after seeding uniformly mulch seeded areas with unchopped, unrotted small grain straw at the rate of 1/2 - 2 tons/acre or 70-90 pounds/1,000 square feet.
  - Asphalt Mulch Tie Down:** Upon completion of the mulching operation apply emulsified asphalt (M.S.-2) at the rate of .04 gallons/square yards. (See mulching specifications for alternatives)
  - Maintenance:** Periodic inspections shall be made of all seeded areas and all failures noted shall be repaired as required. If soil moisture is deficient, adequate water will be supplied until a uniform growth has been established.
- SODDING:**
  - Sod:** Sod shall be Kentucky 31 Tall Fescue (80%) and Bluegrass (20%) and should have a compact root mat to insure mechanical strength and early, firm anchoring to soil surface. Cultivated sod only is to be used and should be State approved sod or better. Only moist fresh sod shall be used. Roll or tamp sod immediately following placement to insure solid contact of root mat and soil surface.
  - Installation:**
    - Moistening the soil:** During periods of high temperature and after all unevenness in the soil surface has been corrected, the soil shall be lightly irrigated immediately prior to laying the sod.
    - Starter Strip:** The first row shall be laid in a straight line with subsequent rows placed parallel to and tightly against each other. Lateral joints shall be staggered to promote more uniform growth and strength. Care shall be exercised to insure that the sod is not stretched or overlapped and that all joints are tightly butted in order to prevent voids which would cause air drying of roots.
    - Sloping Surfaces:** On sloping surfaces where erosion may be a problem, sod shall be laid with staggered joints and secured by tamping, pegging, or other approved methods.
    - Watering and Rolling:** Contractor shall water sod immediately after installation to prevent excessive drying during progress of work. As sodding is complete in any one section, the entire area shall be rolled if shall then thoroughly irrigated to a depth sufficient that the underside of the new sod pad and the soil immediately below the sod are thoroughly wet.
  - First Week:** Soil on pads shall be kept moist at all times. In the absence of adequate rainfall, watering shall be performed daily or as often as necessary during the first week and in sufficient quantities to maintain moist soil to a depth of at least 4". Watering should be done during the heat of the day to help prevent wilting.
  - Second and Subsequent Week:** The sod shall be watered as required to maintain adequate moisture in the upper 4" of soil necessary for promotion of deep root growth.
  - Mowing:** The first mowing shall not be attempted until the sod is firmly rooted and securely in place. Not more than 1/3 of the grass leaf shall be removed by the initial cutting or subsequent cuttings. Grass height shall be maintained between 1 1/2" and 2", unless otherwise specified.
- MAINTENANCE:** Inspect all seeded areas for failures and make necessary repairs, replacements, and reseedings. If soil moisture is deficient, supply new seedings with adequate water for plant growth until they are firmly established.

\* All slopes greater than 3 to 1, as shown, are to be permanently sodded

**TEMPORARY SEEDING SPECIFICATIONS**

- SOIL PREPARATION:** Apply 2,000 pounds/acre or 50 pounds/1,000 square feet of Pulverized Dolomitic Limestone, or its equivalent, and 650 pounds/acre or 15 pounds/1,000 square feet of 10-10-10 fertilizer, or its equivalent. Harrow or Disc, Lime and fertilizer into the soil to a depth of 2-3 inches. Continue tillage until a reasonably uniform, fine, firm seedbed has been prepared. The final harrowing or disking operations shall be on the contour, where possible.
- SEEDING:**
  - Application:** Seed shall be applied uniformly with a cyclone seeder, drill, cultipacker seeder or hydro-seeder on a firm moist seedbed. The seedbed shall be firmed and mulched following seeding operations.
  - Seed - Dates**

| Species | Rate                   | Planting Depth |
|---------|------------------------|----------------|
| Rye     | 40 lbs/acre            | 1/4 - 1/2 in   |
|         | 0.52 lbs/1000 sq ft    |                |
| Millet  | 40 lbs/acre            | 1-2 in         |
|         | or 0.52 lbs/1000 sq ft |                |
  - Maintenance:** Periodic inspections shall be made of all seeded areas and all failures noted shall be repaired as required. If soil moisture is deficient, adequate water shall be supplied until a uniform growth has been obtained.

**MULCHING SPECIFICATIONS**

**MULCH:** Straw shall be unrotted small grain straw applied at the rate of 1.5 to 2.0 tons/acre, or 70-90 lbs/1,000 sq ft. Mulch materials shall be relatively free of all kinds of weeds and shall be free of prohibited noxious weeds which are: Canada Thistle, Johnsongrass, and Quackgrass. Spread mulch uniformly by hand or mechanically. For uniform distribution of hand spread mulch, divide each area into approx. 1000 sq ft sections and place 70 to 90 lbs of mulch in each section. Mulch anchoring shall be accomplished immediately after mulch placement to minimize loss by wind or water. This may be done by one of the following methods, depending upon size of area, erosion hazard and cost: On sloping land practice #3 below should be done on the contour whenever possible. 1) Peg and twine. Drive 3"-10" wooden pegs to within 2"-3" of the soil surface every 4' in all directions. Stakes may be driven before or after applying mulch. Secure mulch to soil surface by stretching twine between pegs in a criss-cross within a square pattern. Secure twine around each peg with two or more turns. 2) Mulch Nappings. Staple lightweight biodegradable paper, plastic, or cotton netting over the mulch as per manufacturers' Recommendations, netting is usually available in rolls 4' wide and up to 300' long. 3) Mulch anchoring tool. (Not a disc.) A tractor drawn implement designed to punch and anchor mulch into the surface 2" of the soil. This practice affords max erosion control but is limited to flatter slopes where equipment can operate safely, primarily used on steeper than 3:1 cut and fill slopes to cut mulch into the soil with bulldozer cleats.

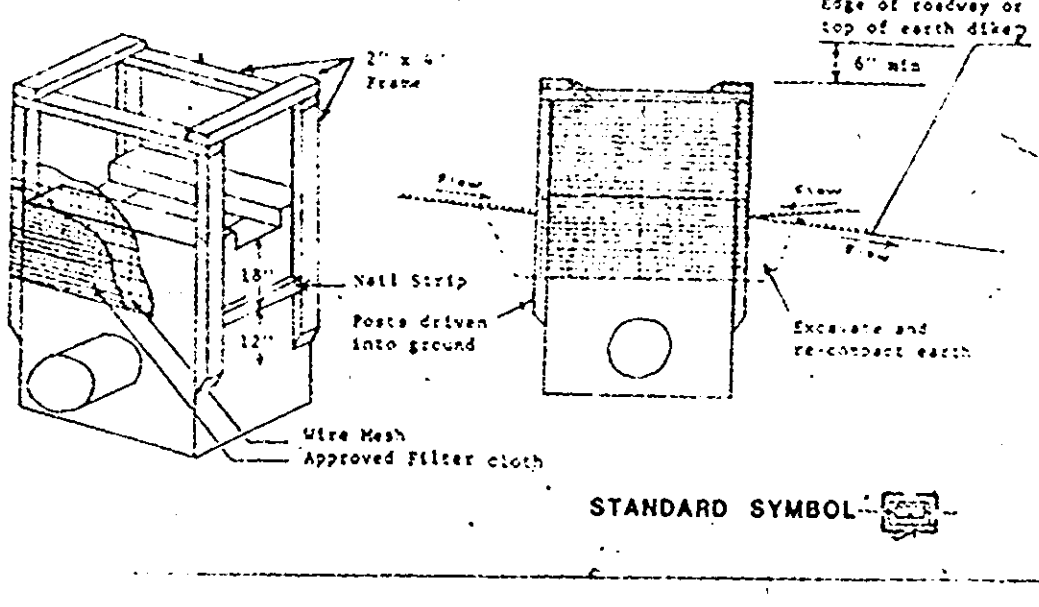
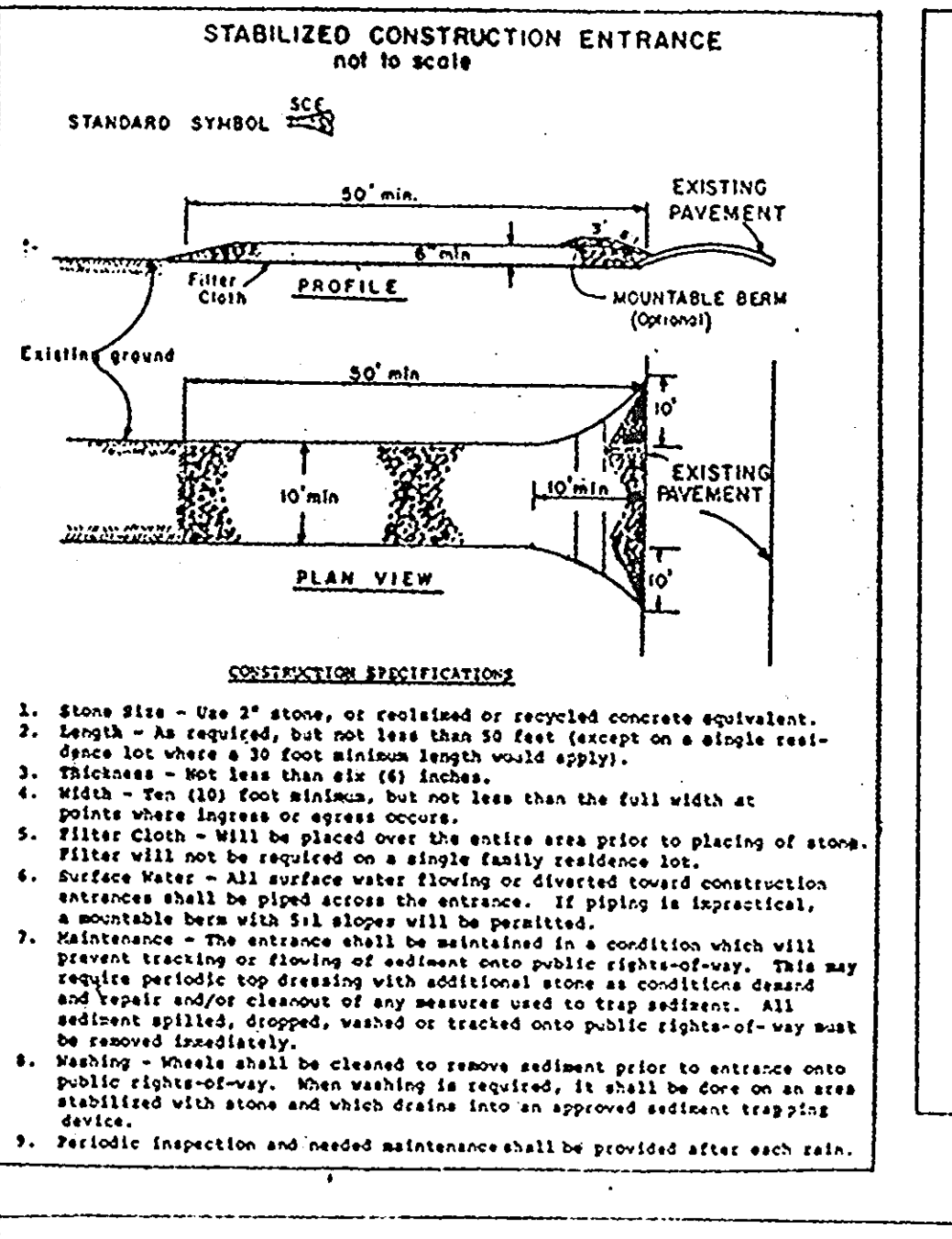
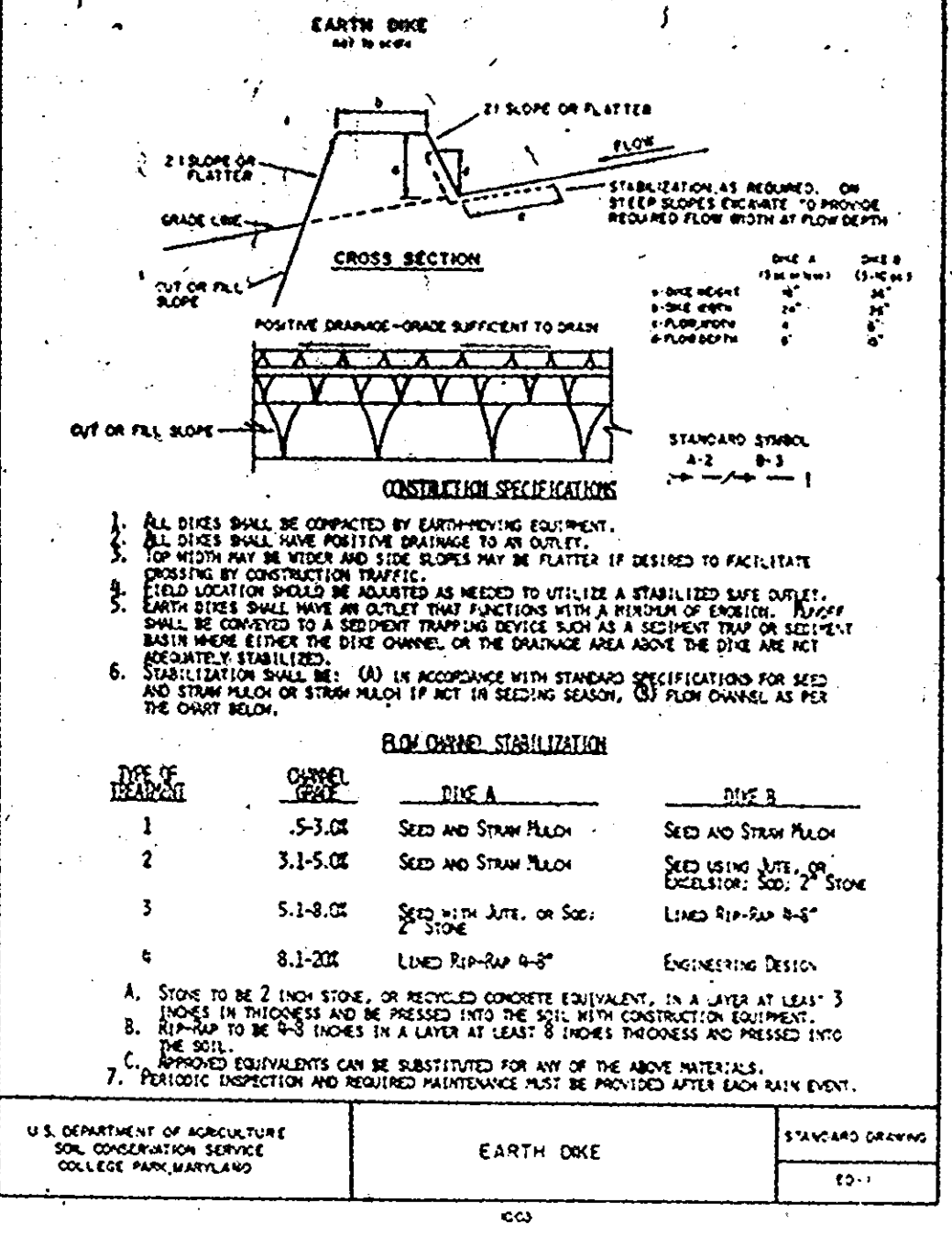

NOVASH and DOWGIALLO, P.A.  
Professional Engineers & Land Surveyors  
836 Ritchie Highway  
Severna Park, Maryland 21146

- NOTES:**
- Temporary perimeter dikes and silt traps etc. are to be provided as per this plan prior to grading operations with location adjustments to be made in the field as necessary and to be maintained at the end of working day. The minimum area practical shall be disturbed for the minimum amount of time possible.
  - No fills may be placed on frozen ground. All fill to be placed in approximately horizontal layers, each layer having a loose thickness of not more than 6". All fill in roadways and parking areas is to comply to the Howard County Grading Ordinance and compacted to 90% density. compaction to be determined by ASTM D-1557 (Modified Proctor). Any fill within building area to be compacted to a minimum of 95% as determined by methods previously mentioned. All other fills shall be compacted sufficiently so as to be stable and prevent erosion and slippage.

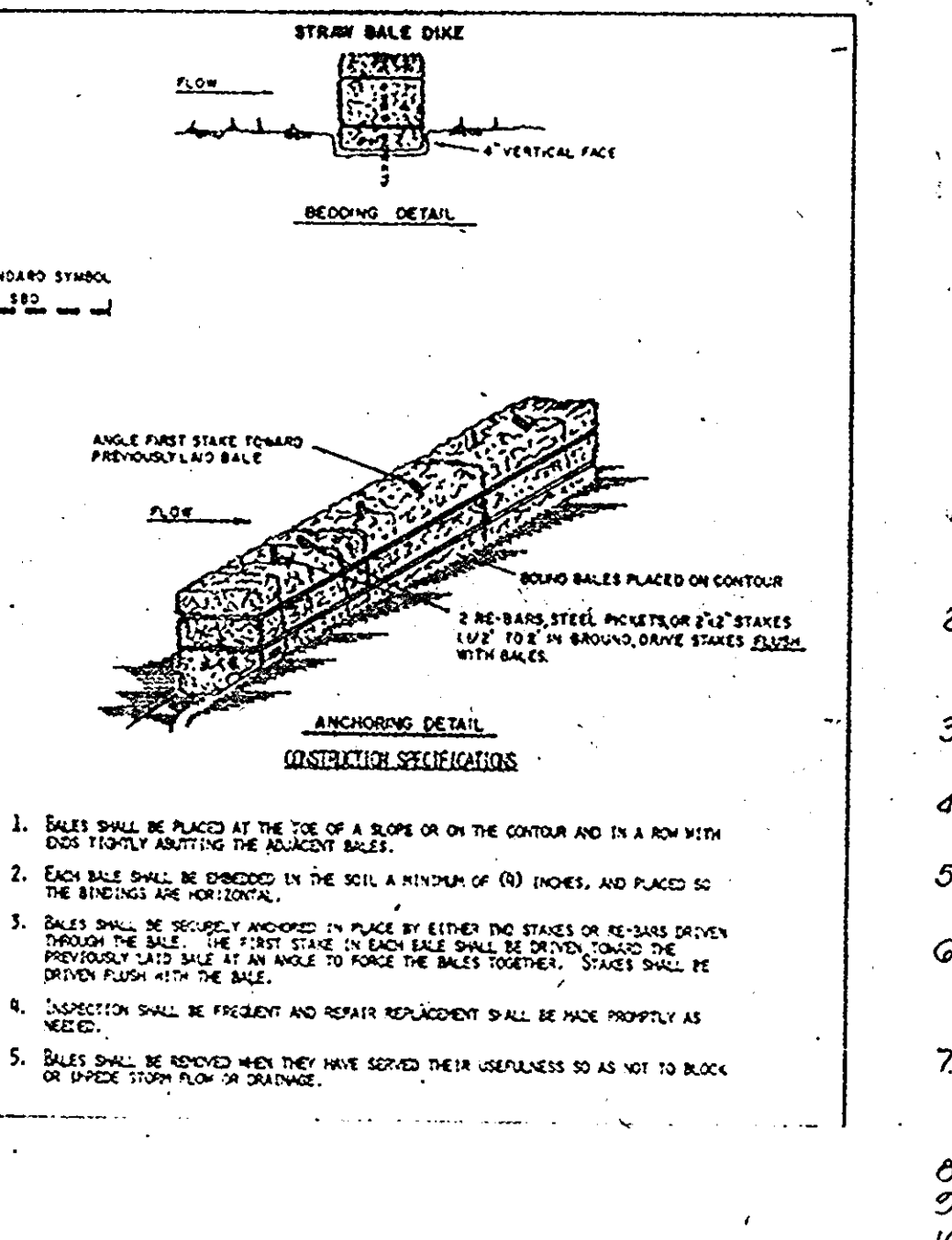
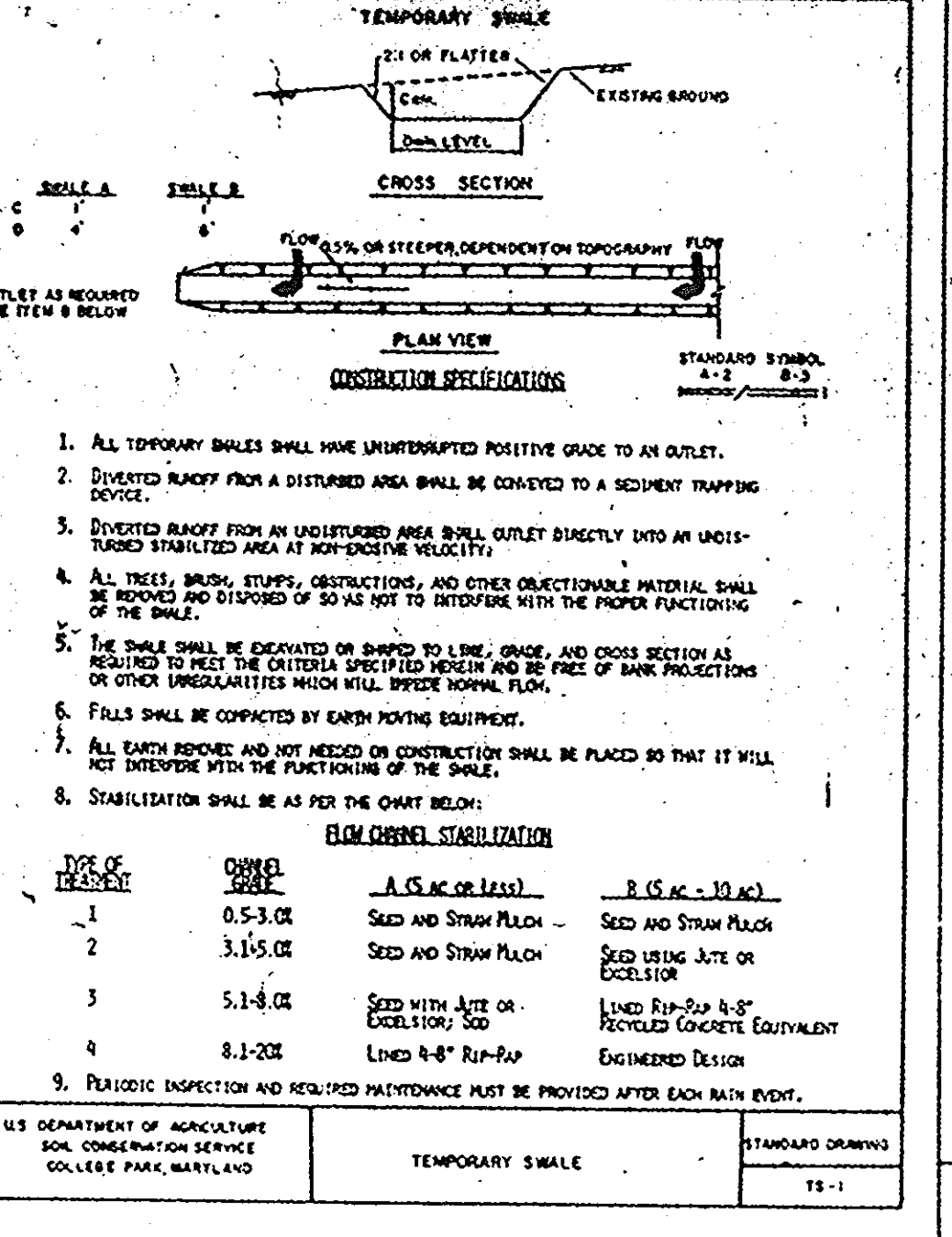

**DEVELOPER'S CERTIFICATION:**

I/we certify that all development and construction will be done according to this plan and that any responsible personnel involved in this construction project will have a certificate of attendance of a Department of Natural Resources Approved Training Program for the control of Sediment and Erosion before beginning project.

*Jack Luskin* 6-6-85  
Jack Luskin  
7540 Washington Blvd.  
Baltimore, Maryland  
21227

**ENGINEER'S CERTIFICATION:**

I certify that this plan for Construction of erosion and sediment control, represents a practical and workable plan based on my personal knowledge of the site conditions. This plan was prepared in accordance with the requirements of the Howard Soil Conservation District.

*Walter Novash* 6-6-85  
Walter Novash P.E. #7219

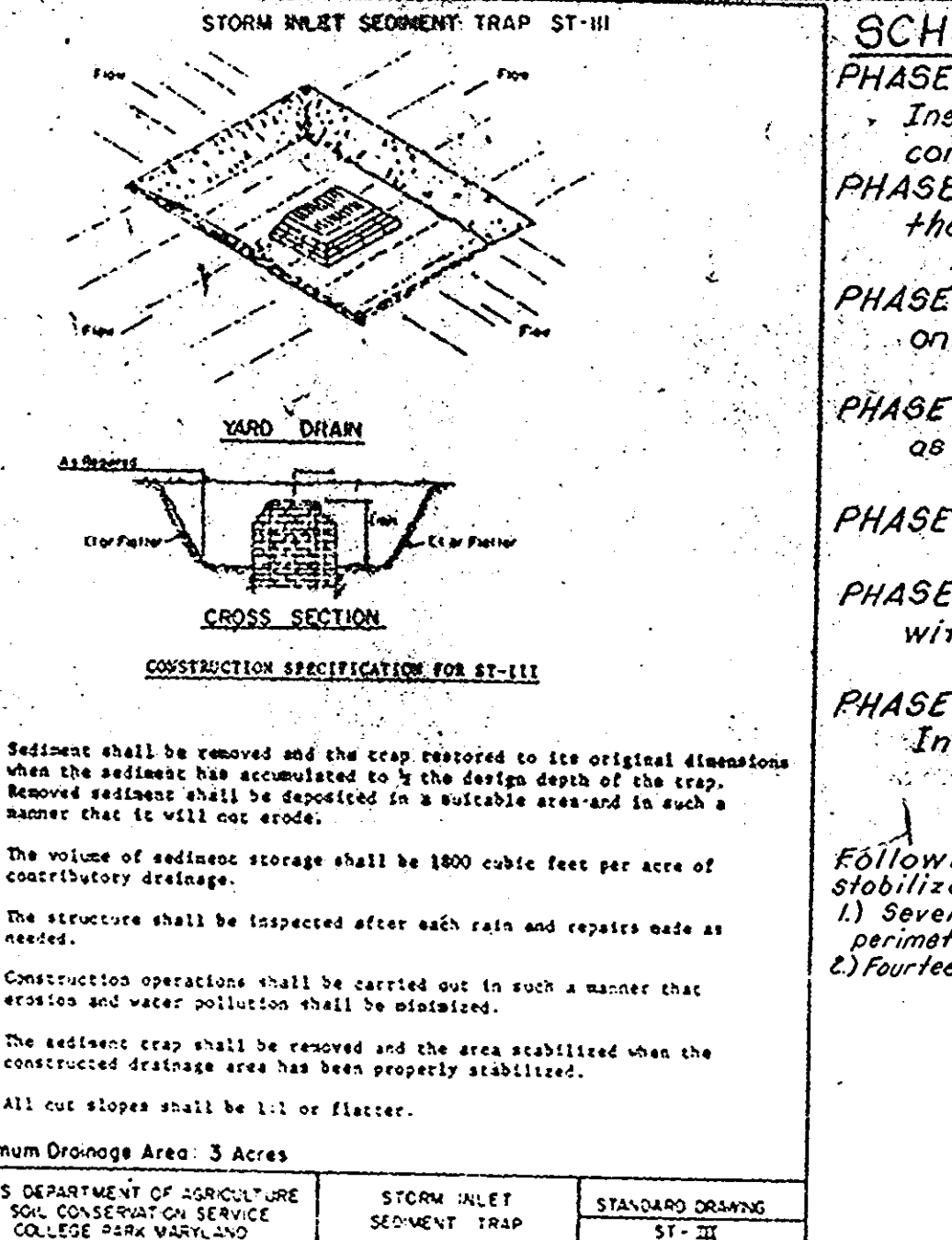

**GENERAL NOTES**

- Notify the Howard Co. Department of Inspections and Permits (301-392-2455) five (5) days before beginning work shown on these drawings.
- Temporary sediment control measures shall be maintained until all contributing areas have been graded and stabilized.
- All disturbed areas shall be seeded or better as per this plan.
- All spoil to be placed in a site previously approved by the Howard Soil Conservation District.
- The user is responsible to verify all the information shown on these plans.
- The contractor shall note that in case of a discrepancy between the scaled and the computed dimensions shown on these plans, the computed dimensions shall govern.
- The existing utilities and obstructions shown hereon are from the best available records and shall be verified by the contractor to his satisfaction prior to beginning of construction.
- Provide splash blocks at all roof drains for stabilization.
- Rain drains shall run to toe of fill material.
- The contractor or developer shall contact the Construction Inspection/Survey Division, 24 hours in advance of commencement of work, at 792-7272.
- All sediment traps shown must be fenced and warning signs posted around the perimeter in accordance with Volume 1, Chapter 12, of Howard County Design Manual, Storm Drainage.

**APPROVED:** For Public Water, Public Sewerage and Storm Drainage Systems and Public Roads  
HOWARD COUNTY DEPARTMENT OF PUBLIC WORKS  
*John J. Nemes* 6-14-85  
DIRECTOR DATE

**APPROVED:** Howard County Office of Planning and Zoning  
*Thomas J. Konig* 6-18-85  
PLANNING DIRECTOR DATE

**APPROVED:** DIVISION OF LAND DEVELOPMENT AND ZONING ADMINISTRATION  
*John J. Nemes* 6-18-85  
DATE

**SEDIMENT CONTROL MEASURES FOR THIS CONTRACT WILL BE IMPLEMENTED IN ACCORDANCE WITH ARTICLE 15 OF THE SPECIFICATION AND AS SHOWN ON SDP-85-53C.**

HOWARD SOIL CONSERVATION DISTRICT:  
REVIEWED FOR HOWARD SOIL CONSERVATION DISTRICT AND MEETS TECHNICAL REQUIREMENTS.  
*John J. Nemes* 6/12/85  
U.S. SOIL CONSERVATION SERVICE DATE  
THIS PLAN IS APPROVED FOR SOIL EROSION AND SEDIMENT CONTROL BY THE HOWARD SOIL CONSERVATION DISTRICT.  
*Stephen J. Fisher* 6-17-85  
HOWARD SOIL CONSERVATION DISTRICT DATE

**APPROVED:** For Public Water, Public Sewerage and Storm Drainage Systems and Public Roads  
HOWARD COUNTY DEPARTMENT OF PUBLIC WORKS  
*John J. Nemes* 6-14-85  
DIRECTOR DATE

**APPROVED:** Howard County Office of Planning and Zoning  
*Thomas J. Konig* 6-18-85  
PLANNING DIRECTOR DATE

**APPROVED:** DIVISION OF LAND DEVELOPMENT AND ZONING ADMINISTRATION  
*John J. Nemes* 6-18-85  
DATE

**SEDIMENT CONTROL MEASURES FOR THIS CONTRACT WILL BE IMPLEMENTED IN ACCORDANCE WITH ARTICLE 15 OF THE SPECIFICATION AND AS SHOWN ON SDP-85-53C.**

HOWARD SOIL CONSERVATION DISTRICT:  
REVIEWED FOR HOWARD SOIL CONSERVATION DISTRICT AND MEETS TECHNICAL REQUIREMENTS.  
*John J. Nemes* 6/12/85  
U.S. SOIL CONSERVATION SERVICE DATE  
THIS PLAN IS APPROVED FOR SOIL EROSION AND SEDIMENT CONTROL BY THE HOWARD SOIL CONSERVATION DISTRICT.  
*Stephen J. Fisher* 6-17-85  
HOWARD SOIL CONSERVATION DISTRICT DATE

**SCHEDULE OF PHASING & DEVELOPMENT**

**PHASE I -** Notify the Howard County Bureau of Licenses, Inspections and Permits 24 hours in advance of starting construction. (2 Days)

**PHASE II -** Construct Stabilized Construction Entrances at the north and south sides of the construction site. (2 Days)

**PHASE III -** Construct Sediment Traps No. 1 and 2 as shown on drawings, with fences. (2 Days)

**PHASE IV -** Construct remaining Sediment Control Devices as shown on drawings and detailed hereon. (1 Week)

**PHASE V -** Construct road and begin site stabilization. (1 Month)

**PHASE VI -** Stabilize all disturbed areas in accordance with these plans. (1 Week)

**PHASE VII -** Close out Sediment Control Devices with the Inspectors approval and stabilize all affected areas. (1 Month)

Following initial soil disturbance, permanent or temporary stabilization shall be completed within:

- Seven calendar days for all perimeter sediment control dikes, perimeter slopes and all slopes greater than 3:1.
- Fourteen days for all other disturbed areas on the project site.

**APPROVED:** For public water and public sewerage systems, Howard Co. Health Dept.  
*John J. Nemes* 6-17-85  
County Health Officer DATE

**SEDIMENT CONTROL MEASURES FOR THIS CONTRACT WILL BE IMPLEMENTED IN ACCORDANCE WITH ARTICLE 15 OF THE SPECIFICATION AND AS SHOWN ON SDP-85-53C.**

HOWARD SOIL CONSERVATION DISTRICT:  
REVIEWED FOR HOWARD SOIL CONSERVATION DISTRICT AND MEETS TECHNICAL REQUIREMENTS.  
*John J. Nemes* 6/12/85  
U.S. SOIL CONSERVATION SERVICE DATE  
THIS PLAN IS APPROVED FOR SOIL EROSION AND SEDIMENT CONTROL BY THE HOWARD SOIL CONSERVATION DISTRICT.  
*Stephen J. Fisher* 6-17-85  
HOWARD SOIL CONSERVATION DISTRICT DATE

**GENERAL NOTES**

- Notify the Howard Co. Department of Inspections and Permits (301-392-2455) five (5) days before beginning work shown on these drawings.
- Temporary sediment control measures shall be maintained until all contributing areas have been graded and stabilized.
- All disturbed areas shall be seeded or better as per this plan.
- All spoil to be placed in a site previously approved by the Howard Soil Conservation District.
- The user is responsible to verify all the information shown on these plans.
- The contractor shall note that in case of a discrepancy between the scaled and the computed dimensions shown on these plans, the computed dimensions shall govern.
- The existing utilities and obstructions shown hereon are from the best available records and shall be verified by the contractor to his satisfaction prior to beginning of construction.
- Provide splash blocks at all roof drains for stabilization.
- Rain drains shall run to toe of fill material.
- The contractor or developer shall contact the Construction Inspection/Survey Division, 24 hours in advance of commencement of work, at 792-7272.
- All sediment traps shown must be fenced and warning signs posted around the perimeter in accordance with Volume 1, Chapter 12, of Howard County Design Manual, Storm Drainage.

**APPROVED:** For Public Water, Public Sewerage and Storm Drainage Systems and Public Roads  
HOWARD COUNTY DEPARTMENT OF PUBLIC WORKS  
*John J. Nemes* 6-14-85  
DIRECTOR DATE

**APPROVED:** Howard County Office of Planning and Zoning  
*Thomas J. Konig* 6-18-85  
PLANNING DIRECTOR DATE

**APPROVED:** DIVISION OF LAND DEVELOPMENT AND ZONING ADMINISTRATION  
*John J. Nemes* 6-18-85  
DATE

**SEDIMENT CONTROL MEASURES FOR THIS CONTRACT WILL BE IMPLEMENTED IN ACCORDANCE WITH ARTICLE 15 OF THE SPECIFICATION AND AS SHOWN ON SDP-85-53C.**

HOWARD SOIL CONSERVATION DISTRICT:  
REVIEWED FOR HOWARD SOIL CONSERVATION DISTRICT AND MEETS TECHNICAL REQUIREMENTS.  
*John J. Nemes* 6/12/85  
U.S. SOIL CONSERVATION SERVICE DATE  
THIS PLAN IS APPROVED FOR SOIL EROSION AND SEDIMENT CONTROL BY THE HOWARD SOIL CONSERVATION DISTRICT.  
*Stephen J. Fisher* 6-17-85  
HOWARD SOIL CONSERVATION DISTRICT DATE

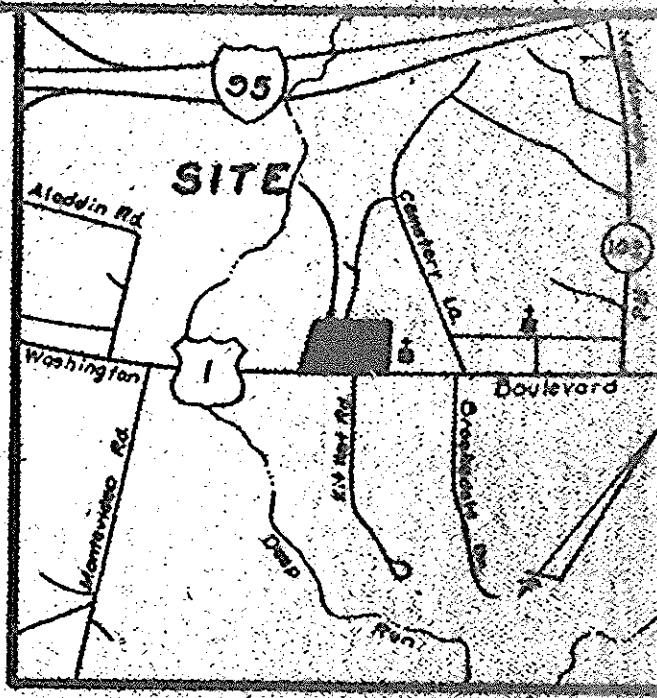

VICINITY MAP  
Scale 1"=2000'

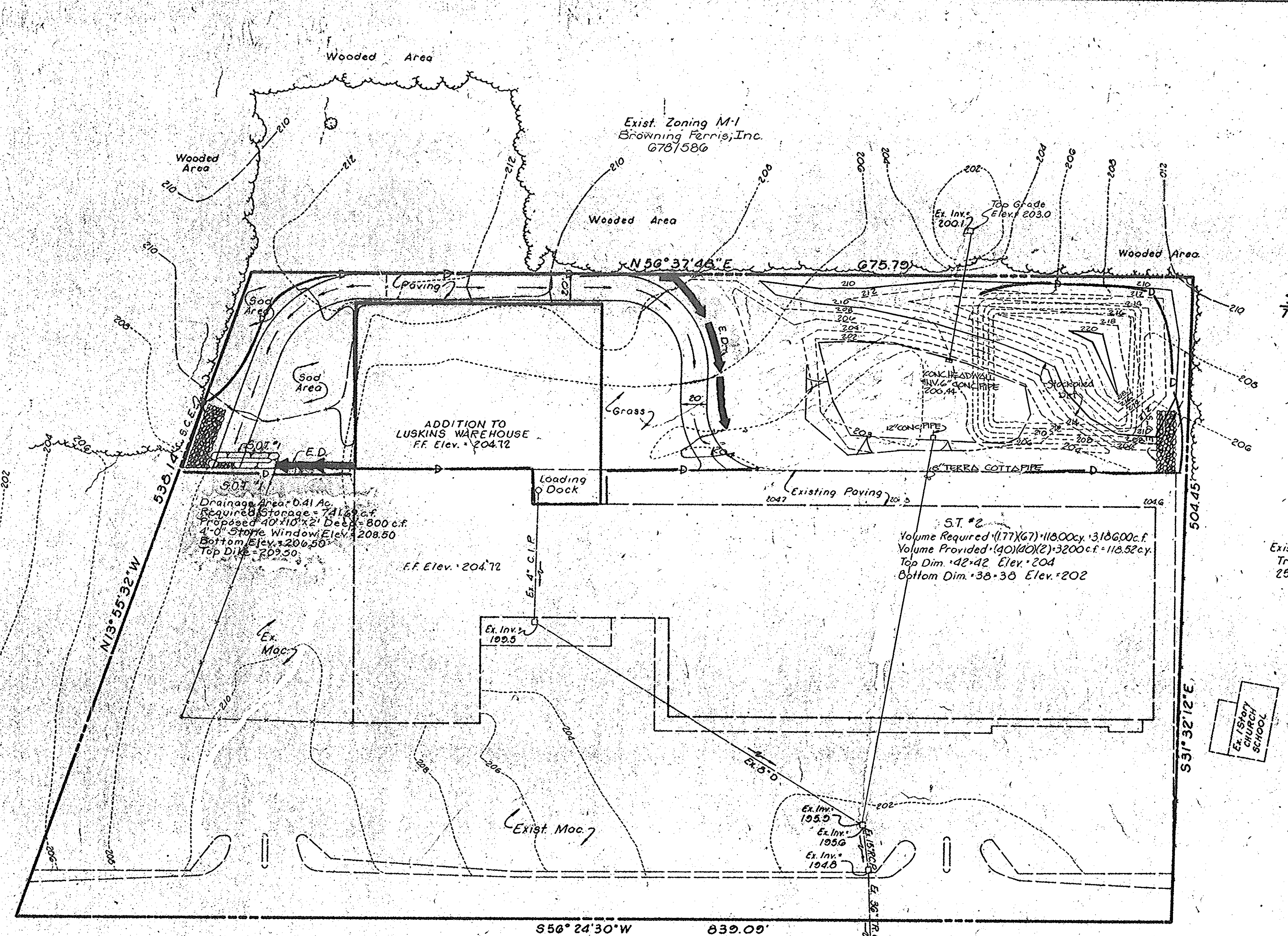

- LEGEND**
- 210 --- Existing Contour
  - - - 210 - - - Proposed Contour
  - Earth Dike —
  - S.O.T. — Stone Outlet Trap
  - Stabilized Construct Entrance —
  - Existing Trees —
  - Direction of Water Flow —

**SITE ANALYSIS**

Total Area - 6.79 Acres  
 Existing Zoning - M-1  
 Total Disturbed Area - 2.18 Acres  
 Total Area to be Revegetated - 192 Acres  
 Total Area to be Paved - 2.28 Acres  
 Predominant Soil Type - T-10a, T-10b, T-10c, T-10d  
 Bellville Silt Layer 1/4" - 3"  
 Grading Quantities: Cut - 175 cy  
 Fill - 75 cy

APPROVED  
 DIVISION OF LAND DEVELOPMENT &  
 ZONING ADMINISTRATION  
 HOWARD COUNTY, MARYLAND  
 DATE 1-9-85  
*[Signature]*

APPROVED: For public water and public sewage systems  
 County Health Officer  
*[Signature]* 6-2-85  
 Date

APPROVED: Public Water, Public Sewerage and Storm Drainage Systems and Public Roads  
 HOWARD COUNTY DEPARTMENT OF PUBLIC WORKS  
 Director  
*[Signature]* 6-14-85  
 DATE

APPROVED: Howard County Office of Planning and Zoning  
 PLANNING DIRECTOR  
*[Signature]* 6-18-85  
 DATE

CHIEF DIVISION OF LAND DEVELOPMENT AND ZONING ADMINISTRATION  
*[Signature]* 6-18-85  
 DATE

SEDIMENT CONTROL MEASURES FOR THIS CONTRACT WILL BE IMPLEMENTED IN ACCORDANCE WITH ARTICLE 15 OF THE SPECIFICATION AND AS SHOWN ON SDP-85-53C

HOWARD SOIL CONSERVATION DISTRICT:  
 REVIEWED FOR HOWARD SOIL CONSERVATION DISTRICT AND MEETS TECHNICAL REQUIREMENTS  
*[Signature]* 6/12/85  
 DATE

U.S. SOIL CONSERVATION SERVICE  
 THIS PLAN IS APPROVED FOR THE SOIL EROSION AND SEDIMENT CONTROL BY THE HOWARD SOIL CONSERVATION DISTRICT  
*[Signature]* 6/12/85  
 DATE

WASHINGTON (U.S. 1) BOULEVARD

|                            |        |            |                                    |
|----------------------------|--------|------------|------------------------------------|
| SUBDIVISION NAME           |        | BLK/AREA   | LOT/PARCEL                         |
| J. LUSKINS PROP. WAREHOUSE |        | —          | 560                                |
| PLAT NO./LF                | BLOCK# | ZONE       | TAX MAP/ZONE/ELEC. DIST./GENUS TR. |
| 678/586                    | 4      | M-1        | 43 1 6012                          |
| WATER CODE                 |        | SEWER CODE |                                    |

Novash and Dowgiallo, P.A.  
 Professional Engineers & Land Surveyors  
 336 Richie Hwy.  
 Severna Park, Maryland 21146

Jack Luskin - Owner  
 7540 Washington Blvd.  
 Baltimore, Maryland  
 21227

Walter Novash 6-6-85  
 Date  
 Walter Novash, P.E. #7219

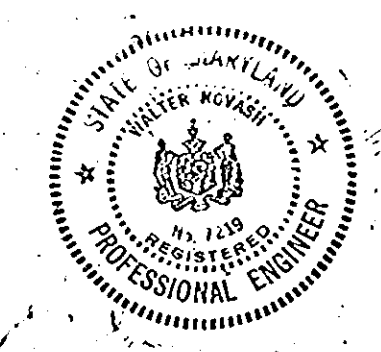

GRADING and SEDIMENT CONTROL  
 FOR PROPOSED ADDITION TO  
 LUSKINS WAREHOUSE AND  
 MERCHANDISE DISTRIBUTION  
 CENTER

Election Dist. 1 Howard Co., Md.  
 Scale: 1"=50' Sheet 3 of 3  
 October, 1984

SDP-85-90