

SITE ANALYSIS

AREA OF SITE: 8.090 AC.
 AREA PAVING: 0.9 AC.
 AREA REVEGETATED: 5.0 AC.
 AREA DISTURBED: 4.2 AC.
 AREA UNDISTURBED: 1.0 AC.

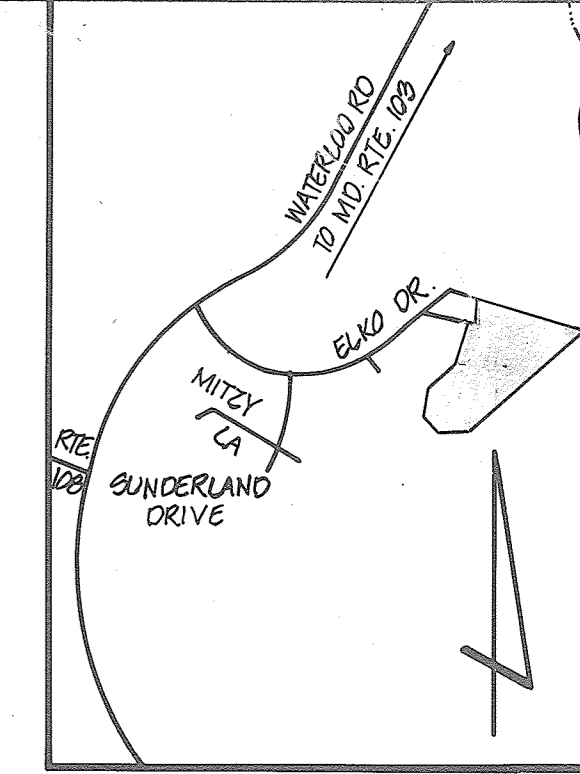

VICINITY MAP
 SCALE: 1"=1200'

GENERAL NOTES

- TAX MAP: 31; PART OF PARCEL: 185
- PLAT REFERENCE: G129 AND G130
- EXISTING ZONING: R-20
- TOTAL AREA OF SITE: 8.090 AC.
- PROPOSED SITE USE: SINGLE FAMILY DETACHED DWELLING UNITS
- PUBLIC WATER AND PUBLIC SEWERAGE ARE TO BE UTILIZED.
- PARKING TABULATIONS:
 REQUIRED: 2 SPACES PER DWELLING UNIT 10 DU X 2 = 20 SPACES
 PROVIDED: 26 SPACES
- ALL PARKING SHOWN HEREON IS PRIVATE.
- TOTAL NO. OF LOTS: 10
- TOTAL NO. OF DWELLING UNITS: 10
- ANY DAMAGE TO THE COUNTY OWNED RIGHT OF WAY SHALL BE CORRECTED AT THE DEVELOPER'S EXPENSE.
- ALL MATERIALS AND CONSTRUCTION SHALL BE IN ACCORDANCE WITH THE HOWARD COUNTY ROAD CONSTRUCTION CODE AND SPECIFICATIONS.
- CONTRACTOR TO VERIFY THE LOCATION OF ALL UNDERGROUND UTILITIES PRIOR TO BEGINNING WORK.
- CONTRACTOR TO NOTIFY MISS UTILITY @ 1-800-0100 AT LEAST FIVE (5) DAYS PRIOR TO BEGINNING CONSTRUCTION.
- FOR WATER AND SEWER PLANS, SEE CONTRACT NO. 14-1288-D
- CONTRACTOR TO REPLACE ANY STREET TREES SHOWN ON APPROVED DRAWING F-84-200 IN CONFORMANCE WITH SECTION 16.131 OF THE HOWARD COUNTY CODE.
- FOR STREET TREES, SEE F-84-200

ADDRESS CHART	
LOT NUMBER	STREET ADDRESS
00	5809 EASTGLEN ROAD
01	5819 EASTGLEN ROAD
02	5817 EASTGLEN ROAD
03	5821 EASTGLEN ROAD
04	5825 EASTGLEN ROAD
05	5829 DEBBIE COURT
06	5807 DEBBIE COURT
07	5811 DEBBIE COURT
08	5815 DEBBIE COURT
09	5819 DEBBIE COURT
10	5823 DEBBIE COURT
11	5827 DEBBIE COURT
12	5831 DEBBIE COURT
13	5835 DEBBIE COURT
14	5839 DEBBIE COURT
15	5843 DEBBIE COURT
16	5847 DEBBIE COURT
17	5851 DEBBIE COURT
18	5855 DEBBIE COURT
19	5859 DEBBIE COURT
20	5863 DEBBIE COURT
21	5867 DEBBIE COURT
22	5871 DEBBIE COURT
23	5875 DEBBIE COURT
24	5879 DEBBIE COURT
25	5883 DEBBIE COURT
26	5887 DEBBIE COURT
27	5891 DEBBIE COURT
28	5895 DEBBIE COURT
29	5899 DEBBIE COURT
30	5903 DEBBIE COURT
31	5907 DEBBIE COURT
32	5911 DEBBIE COURT
33	5915 DEBBIE COURT
34	5919 DEBBIE COURT
35	5923 DEBBIE COURT
36	5927 DEBBIE COURT
37	5931 DEBBIE COURT
38	5935 DEBBIE COURT
39	5939 DEBBIE COURT
40	5943 DEBBIE COURT
41	5947 DEBBIE COURT
42	5951 DEBBIE COURT
43	5955 DEBBIE COURT
44	5959 DEBBIE COURT
45	5963 DEBBIE COURT
46	5967 DEBBIE COURT
47	5971 DEBBIE COURT
48	5975 DEBBIE COURT
49	5979 DEBBIE COURT
50	5983 DEBBIE COURT
51	5987 DEBBIE COURT
52	5991 DEBBIE COURT
53	5995 DEBBIE COURT
54	5999 DEBBIE COURT
55	6003 DEBBIE COURT
56	6007 DEBBIE COURT
57	6011 DEBBIE COURT
58	6015 DEBBIE COURT
59	6019 DEBBIE COURT
60	6023 DEBBIE COURT
61	6027 DEBBIE COURT
62	6031 DEBBIE COURT
63	6035 DEBBIE COURT
64	6039 DEBBIE COURT
65	6043 DEBBIE COURT
66	6047 DEBBIE COURT
67	6051 DEBBIE COURT
68	6055 DEBBIE COURT
69	6059 DEBBIE COURT
70	6063 DEBBIE COURT
71	6067 DEBBIE COURT
72	6071 DEBBIE COURT
73	6075 DEBBIE COURT
74	6079 DEBBIE COURT
75	6083 DEBBIE COURT
76	6087 DEBBIE COURT
77	6091 DEBBIE COURT
78	6095 DEBBIE COURT
79	6099 DEBBIE COURT
80	6103 DEBBIE COURT
81	6107 DEBBIE COURT
82	6111 DEBBIE COURT
83	6115 DEBBIE COURT
84	6119 DEBBIE COURT
85	6123 DEBBIE COURT
86	6127 DEBBIE COURT
87	6131 DEBBIE COURT
88	6135 DEBBIE COURT
89	6139 DEBBIE COURT
90	6143 DEBBIE COURT
91	6147 DEBBIE COURT
92	6151 DEBBIE COURT
93	6155 DEBBIE COURT
94	6159 DEBBIE COURT
95	6163 DEBBIE COURT
96	6167 DEBBIE COURT
97	6171 DEBBIE COURT
98	6175 DEBBIE COURT
99	6179 DEBBIE COURT
100	6183 DEBBIE COURT
101	6187 DEBBIE COURT
102	6191 DEBBIE COURT
103	6195 DEBBIE COURT
104	6199 DEBBIE COURT
105	6203 DEBBIE COURT
106	6207 DEBBIE COURT
107	6211 DEBBIE COURT
108	6215 DEBBIE COURT
109	6219 DEBBIE COURT
110	6223 DEBBIE COURT

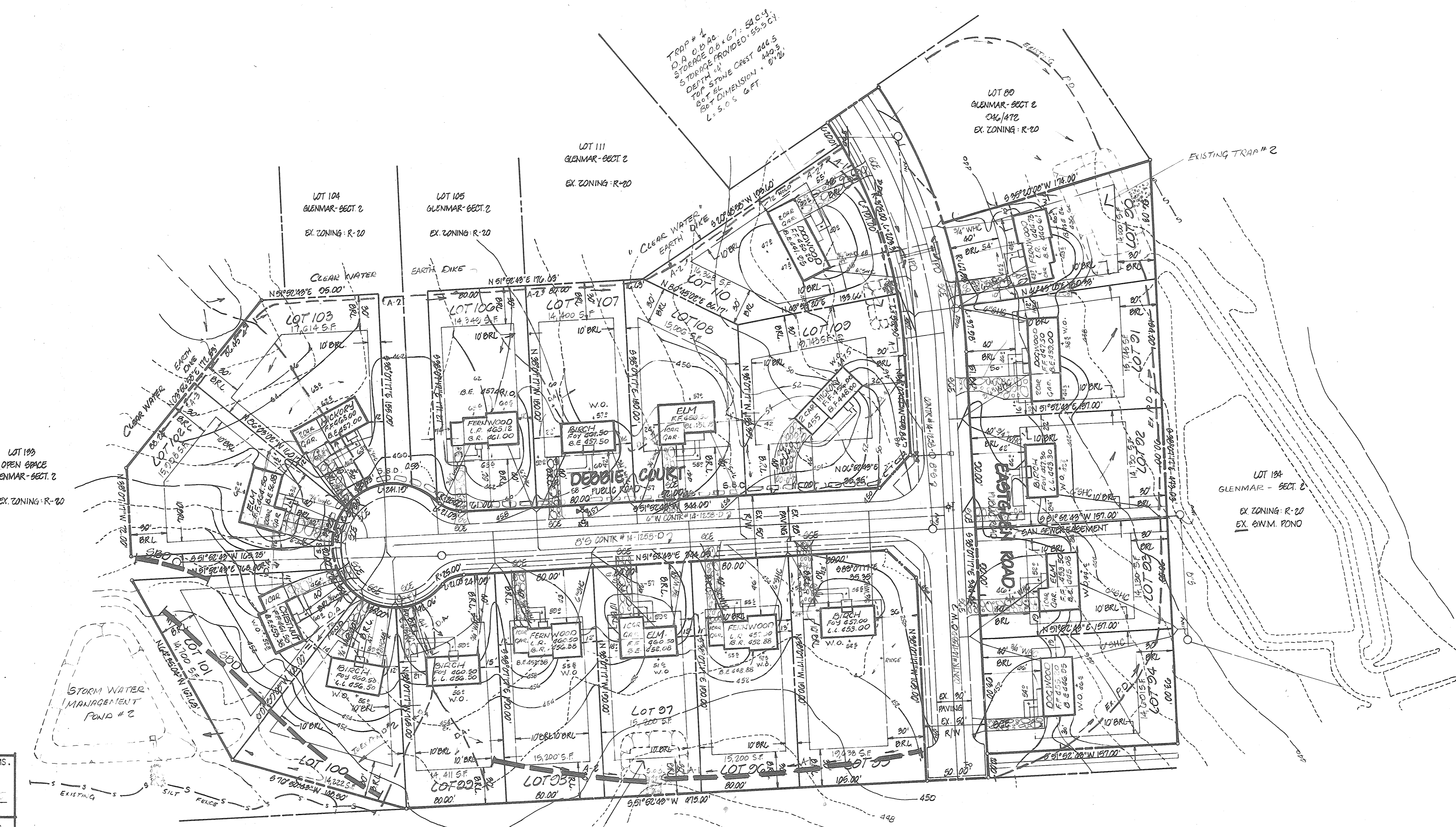

APPROVED: FOR PUBLIC WATER AND PUBLIC SEWERAGE SYSTEMS.
 HOWARD COUNTY HEALTH DEPARTMENT.
 COUNTY HEALTH OFFICER: *John M. Boyd* DATE: 2-15-85

APPROVED: HOWARD COUNTY OFFICE OF PLANNING AND ZONING.
 PLANNING DIRECTOR: *Thomas L. Smith* DATE: 2-19-85

CHIEF, DIVISION OF LAND DEVELOPMENT AND ZONING ADMINISTRATION
John H. MacArthur DATE: 2-19-85

APPROVED: FOR PUBLIC WATER, PUBLIC SEWERAGE AND STORM DRAINAGE SYSTEMS AND PUBLIC ROADS. HOWARD COUNTY DEPARTMENT OF PUBLIC WORKS.
 DIRECTOR: *George F. Nunn* DATE: 2-18-85

CHIEF, BUREAU OF ENGINEERING
William S. Remy DATE: 2-13-85

REVIEWED FOR HOWARD S.C.D. AND MEETS TECHNICAL REQUIREMENTS.
 U.S. SOIL CONSERVATION SERVICE: *John H. Neth* DATE: 2-8-85

THIS DEVELOPMENT IS APPROVED SOIL EROSION AND SEDIMENT CONTROL BY THE HOWARD SOIL CONSERVATION DISTRICT.
 SOIL CONSERVATION DISTRICT: *Stephen J. Rubin* DATE: 2/8/85

APPROVED
 DIVISION OF LAND DEVELOPMENT &
 ZONING ADMINISTRATION
 HOWARD COUNTY, MARYLAND
 DATE 12-4-84
MJ/fmm

DEVELOPER'S CERTIFICATE
 I CERTIFY THAT ALL DEVELOPMENT AND CONSTRUCTION WILL BE DONE ACCORDING TO THIS PLAN OF DEVELOPMENT AND PLAN FOR EROSION AND SEDIMENT CONTROL AND THAT ALL RESPONSIBLE PERSONNEL INVOLVED IN THE CONSTRUCTION PROJECT WILL HAVE A CERTIFICATE OF ATTENDANCE AT A DEPARTMENT OF NATURAL RESOURCES APPROVED TRAINING PROGRAM FOR THE CONTROL OF SEDIMENT AND EROSION BEFORE BEGINNING THE PROJECT. I ALSO AUTHORIZE PERIODIC ON-SITE INSPECTIONS BY THE HOWARD SOIL CONSERVATION DISTRICT OR THEIR AUTHORIZED AGENTS, AS ARE DEEMED NECESSARY.
 DEVELOPER: *[Signature]* DATE: 10-22-84

ENGINEER'S CERTIFICATE
 I CERTIFY THAT THIS PLAN FOR EROSION AND SEDIMENT CONTROL REPRESENTS A PRACTICAL AND WORKABLE PLAN BASED ON PERSONAL KNOWLEDGE OF THE SITE CONDITIONS AND THAT IT WAS PREPARED IN ACCORDANCE WITH THE REQUIREMENTS OF THE HOWARD SOIL CONSERVATION DISTRICT.
 ENGINEER: *William S. Remy* DATE: 10-23-84



SUBDIVISION NAME GLENMAR	SECT./AREA SECT. TWO	LOT/ PARCEL # 190-153 and 1156-119
PLAT # OR LIP G129 AND G130	BLOCK # 10	ZONED R-20
WATER CODE G07	SEWER CODE 29000000	TAX ZONE MAP ELD. DIST. 181
		CENSUS TR. G011

DEVELOPER / OWNER
 BURLY BUILDERS, INC. GLENMAR JOINT VENTURE
 96 JOHN P. FINNEGAN 46 WILLIAM R. HOPKIN
 9876 HESPERUS DRIVE 9186 ROBERTS AVENUE
 COLUMBIA, MD. 21046 ELLICOTT CITY, MD. 21045

TITLE: **SITE DEVELOPMENT AND SEDIMENT CONTROL PLAN**
 PROJECT: GLENMAR - SECTION TWO LOTS 00 TO 109 & 106 TO 110
 LOCATION: 1ST ELECTION DISTRICT TAX MAP: 31 HOWARD COUNTY, MARYLAND

DATE: AUG, 1984	SCALE: 1"=50'	DESIGN BY: KW	DRAWN BY: D.M.P./R.W.	CHECKED BY: JAB	DRAWING NO.: 1 OF 2	JOB NO.: 24051
-----------------	---------------	---------------	-----------------------	-----------------	---------------------	----------------

boender associates engineers/surveyors/planners
 2566 ELLICOTT MILLS DRIVE
 ELLICOTT CITY, MARYLAND 21043
 301-465-7777

SEDIMENT CONTROL NOTES

- ALL CONSTRUCTION SHALL BE IN ACCORDANCE WITH "STANDARDS AND SPECIFICATIONS FOR SOIL EROSION AND SEDIMENT CONTROL IN DEVELOPING AREAS," PREPARED BY THE U.S.D.A. SOIL CONSERVATION SERVICE.
- APPLY FOR GRADING PERMIT.
- NOTIFY THE BUREAU OF LICENSE INSPECTIONS AND PERMITS 24 HRS. PRIOR TO GRADING OPERATIONS.
- CONSTRUCTION SHALL ADHERE TO THE CONSTRUCTION SEQUENCE.
- CUT AND FILL SLOPES SHALL BE 3:1 MAXIMUM.
- ELEVATIONS MARKED THUS (X) SHALL BE FINISHED GRADE.
- ANY EXCESS MATERIAL SHALL BE STOCKPILED IN A CLEARED LOCATION ON SITE WHICH IS PROTECTED BY SEDIMENT CONTROL STRUCTURE(S). MAXIMUM FILL SLOPE SHALL BE 3:1. STOCKPILED MATERIAL SHALL BE STABILIZED ACCORDING TO SEEDING SPECIFICATIONS BELOW.
- SEDIMENT CONTROL STRUCTURES SHALL BE REMOVED ONLY WITH PERMISSION OF THE BUREAU OF LICENSE, INSPECTIONS AND PERMITS.
- STABILIZATION MEASURES:
 TEMPORARY STABILIZATION:
 APPLY: 2000 LBS./AC. OR 46 LBS. OF PULVERIZED DOLOMIC LIMESTONE, 500 LBS./AC. OR 11.5 LBS./1000 SQ. FT. OF 10-10-10 FERTILIZER. PLANT WITH RYEGRASS AT 40 LBS./AC. MULCH ALL DISTURBED AREAS IMMEDIATELY AFTER GRADING.
 PERMANENT STABILIZATION:
 APPLY: 2000 LBS./AC. OF PULVERIZED DOLOMIC LIMESTONE, 500 LBS./AC. OF 10-10-10 FERTILIZER.
 SEED: 85 LBS./AC. OF KENTUCKY 31 TALL FESCUE, 40 LBS./AC. OF KENTUCKY BLUE GRASS, 25 LBS./AC. OF ANNUAL RYEGRASS.
 NOTE: SEEDING MAY BE DONE BETWEEN MARCH 1 - MAY 1, OR AUG. 1 - OCT. 1 ONLY. MULCH ALL DISTURBED AREAS IMMEDIATELY AFTER GRADING.
 MULCH: 2 TONS/AC. OF UNWEATHERED WHEATSTRAW. TIE MULCH DOWN WITH 480 GAL./AC. OF LIQUID ASPHALT.

- FOLLOWING INITIAL SOIL DISTURBANCES OR RESTORANCE, PERMANENT OR TEMPORARY STABILIZATION SHALL BE COMPLETED WITHIN:
 - EVEN CALENDAR DAYS FOR ALL PERIMETER SEDIMENT CONTROL STRUCTURES, DIKES, PERIMETER SLOPES AND ALL SLOPES GREATER THAN 3:1.
 - FOURTEEN DAYS AS TO ALL OTHER DISTURBED OR GRADED AREAS ON THE PROJECT SITE.
- ALL SEDIMENT TRAPS SHOWN MUST BE FENCED AND WARNING SIGNS POSTED AROUND THEIR PERIMETER IN ACCORDANCE WITH VOL. 1, CHAPTER 12 OF THE HOWARD COUNTY DESIGN MANUAL, STORM DRAINAGE.

CONSTRUCTION SEQUENCE

- OBTAIN GRADING PERMIT.
- NOTIFY THE HOWARD COUNTY BUREAU OF LICENSES, INSPECTIONS AND PERMITS AND CONSTRUCTION INSPECTION/BUREAU'S DIVISION 24 HOURS PRIOR TO GRADING OPERATIONS.
- INSTALL TEMPORARY SEDIMENT CONTROL MEASURES. (B.C.E., I.P.O., S.B.D., E.O., TRAP #1, TRAP #2)
- ROUGH GRADE LOTS AND INSTALL UTILITY SERVICES. APPLY TEMPORARY STABILIZATION.
- CONSTRUCT HOUSES, PAVE DRIVEWAYS.
- FINE GRADE. APPLY PERMANENT STABILIZATION MEASURES.
- REMOVE TEMPORARY SEDIMENT CONTROL MEASURES AFTER ALL DISTURBED AREAS ARE STABILIZED AND WITH THE APPROVAL OF THE HOWARD COUNTY BUREAU OF LICENSES, INSPECTIONS AND PERMITS.

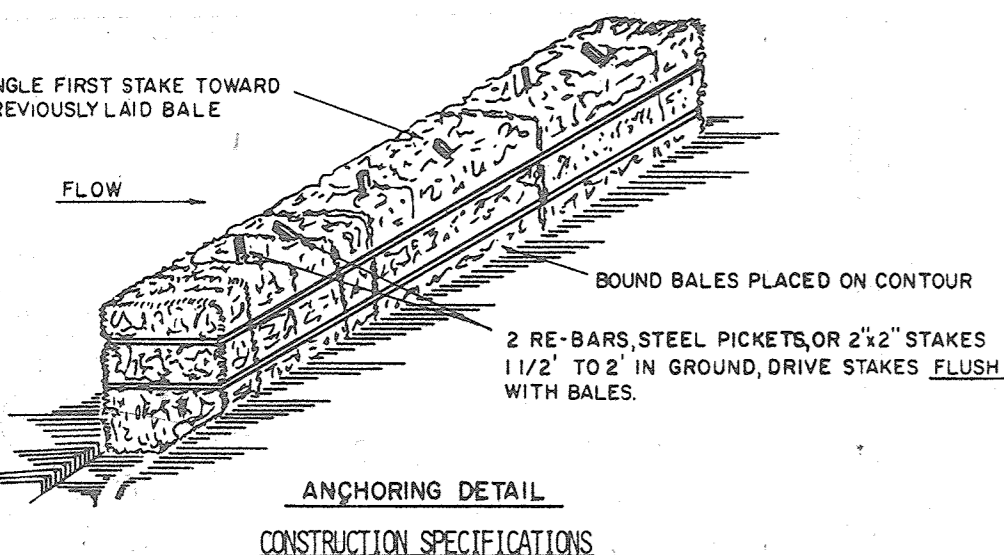
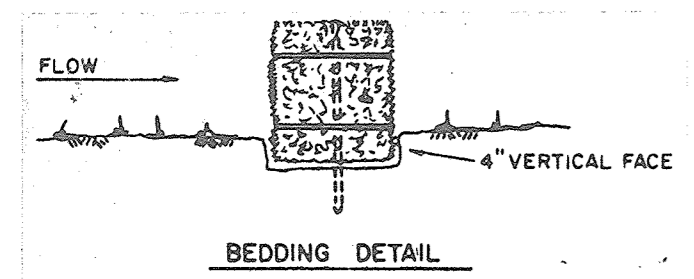
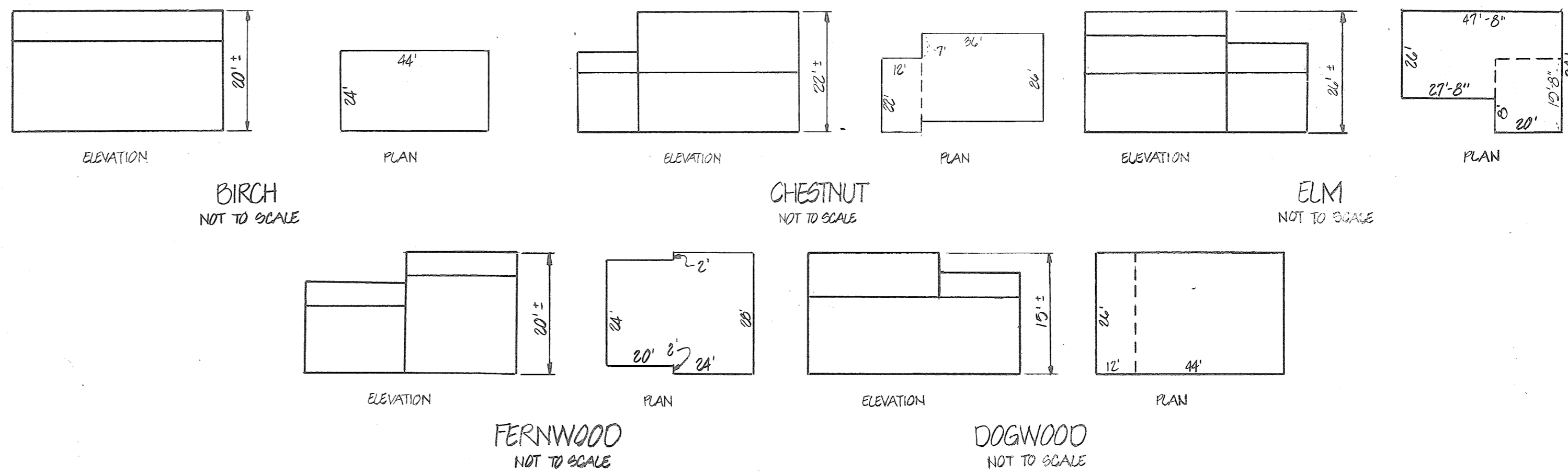

- BALES SHALL BE PLACED AT THE TOE OF A SLOPE OR ON THE CONTOUR AND IN A ROW WITH ENDS TIGHTLY ABUTTING THE ADJACENT BALES.
- EACH BALE SHALL BE EMBEDDED IN THE SOIL A MINIMUM OF (4) INCHES, AND PLACED SO THE BINDINGS ARE HORIZONTAL.
- BALES SHALL BE SECURELY ANCHORED IN PLACE BY EITHER TWO STAKES OR RE-BARS DRIVEN THROUGH THE BALE. THE FIRST STAKE IN EACH BALE SHALL BE DRIVEN TOWARD THE PREVIOUSLY LAID BALE AT AN ANGLE TO FORCE THE BALES TOGETHER. STAKES SHALL BE DRIVEN FLUSH WITH THE BALE.
- INSPECTION SHALL BE FREQUENT AND REPAIR REPLACEMENT SHALL BE MADE PROMPTLY AS NEEDED.
- BALES SHALL BE REMOVED WHEN THEY HAVE SERVED THEIR USEFULNESS SO AS NOT TO BLOCK OR IMPEDE STORM FLOW OR DRAINAGE.

STRAW BALE DIKE - S.B.D.
NOT TO SCALE

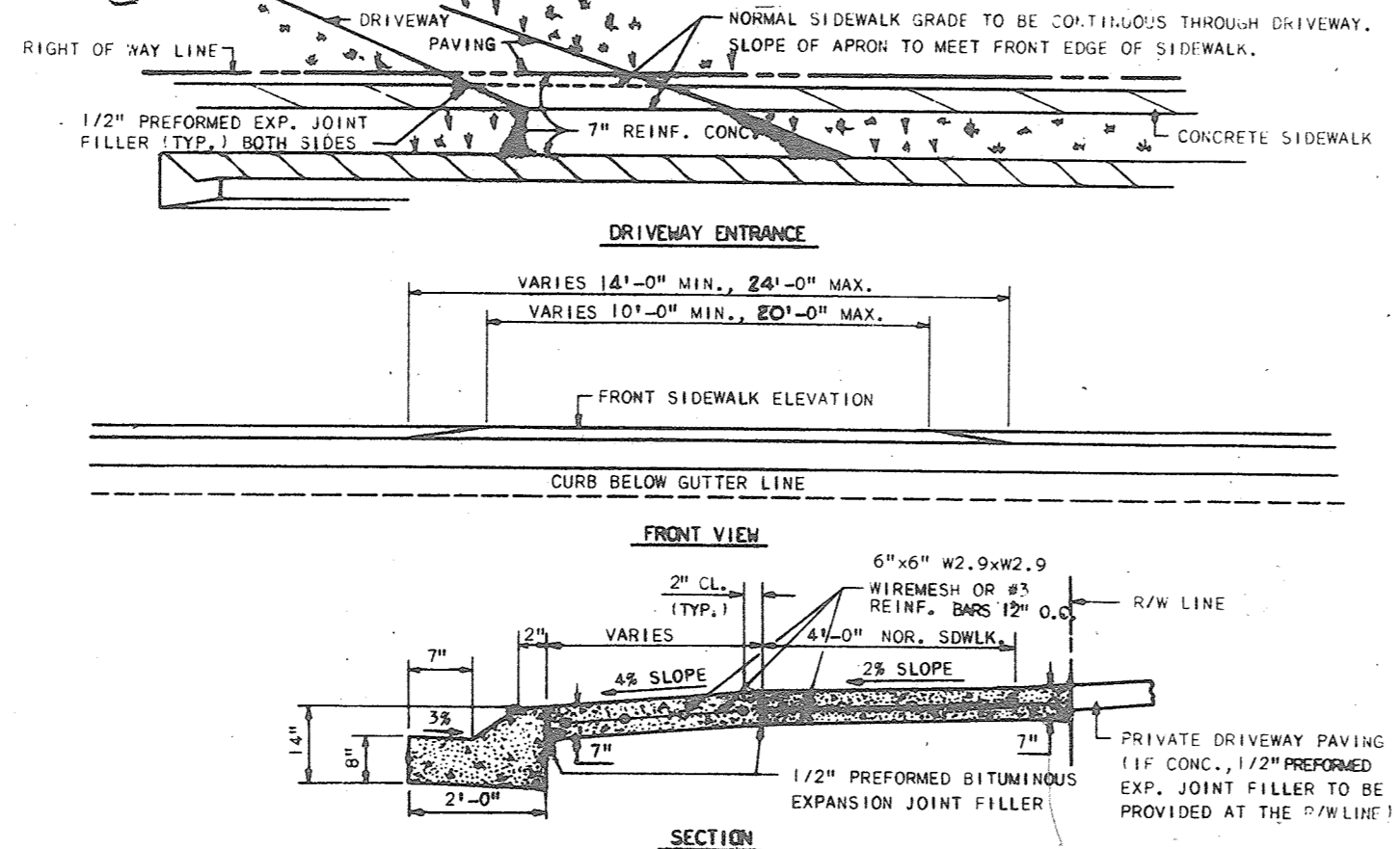

DRIVEWAY ENTRANCE DETAIL
HO.C.D. DESIGN MANUAL - R-6.0
NOT TO SCALE

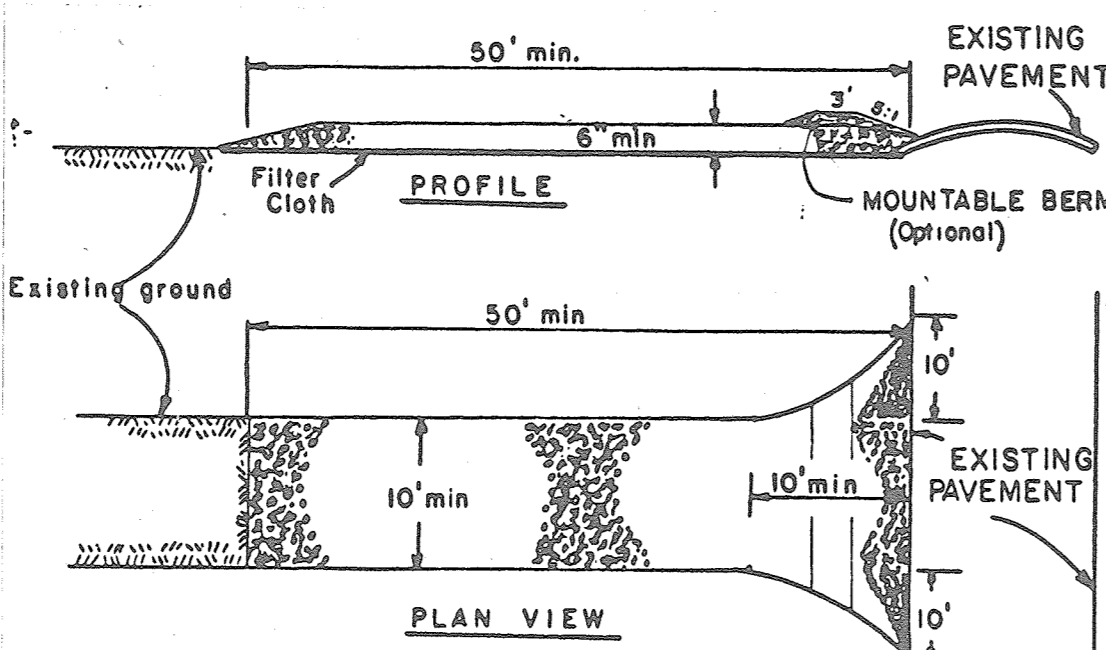

CONSTRUCTION SPECIFICATIONS

- Stone Size - Use 2" stone, or reclaimed or recycled concrete equivalent.
- Length - As required, but not less than 50 feet (except on a single residence lot where a 30 foot minimum length would apply).
- Thickness - Not less than six (6) inches.
- Width - Ten (10) foot minimum, but not less than the full width at points where ingress or egress occurs.
- Filter Cloth - Will be placed over the entire area prior to placing of stone. Filter will not be required on a single family residence lot.
- Surface Water - All surface water flowing or diverted toward construction entrances shall be piped across the entrance. If piping is impractical, a mountable berm with 5:1 slopes will be permitted.
- Maintenance - The entrance shall be maintained in a condition which will prevent tracking or flowing of sediment onto public rights-of-way. This may require periodic top dressing with additional stone as conditions demand and repair and/or cleanout of any measures used to trap sediment. All sediment spilled, dropped, washed or tracked onto public rights-of-way must be removed immediately.
- Washing - Wheels shall be cleaned to remove sediment prior to entrance onto public rights-of-way. When washing is required, it shall be done on an area stabilized with stone and which drains into an approved sediment trapping device.
- Periodic inspection and needed maintenance shall be provided after each rain.

STABILIZED CONSTRUCTION ENTRANCE - S.C.E.
NOT TO SCALE

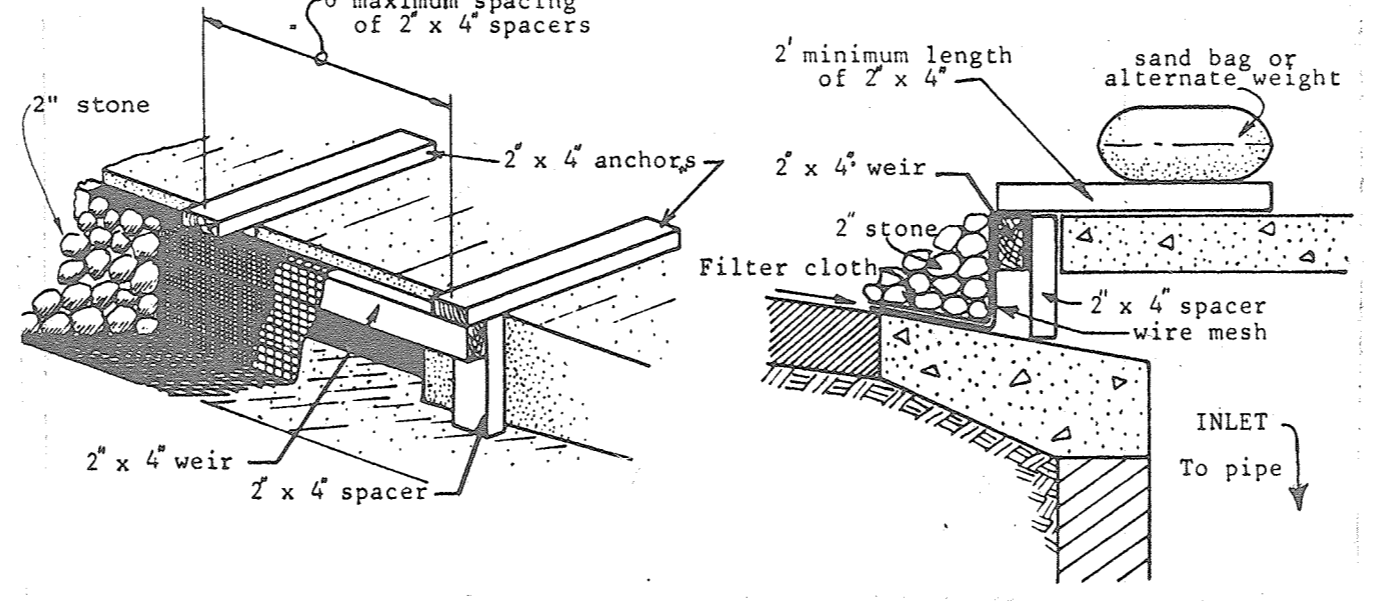

Construction Specifications

- Materials**
 - Wooden frame is to be constructed of 2" x 4" construction grade lumber.
 - Wire mesh must be of sufficient strength to support filter fabric, and stone for curb inlets, with water fully impounded against it.
 - Filter cloth must be of a type approved for this purpose; resistant to sunlight with sieve size, EOS, 40-85, to allow sufficient passage of water and removal of sediment.
 - Stone is to be 2" in size and clean, since fines would clog the cloth.
- Curb Inlet Protection.**
 - Attach a continuous piece of wire mesh (30" min. width by throat length plus 4") to the 2" x 4" weir (measuring throat length plus 2") as shown on the standard drawing.
 - Securely nail the 2" x 4" weir to 9" long vertical spacers to be located between the weir and inlet face (max. 6' apart).
 - Place the assembly against the inlet throat and nail (minimum 2" lengths of 2" x 4" to the top of the weir at spacer locations. These 2" x 4" anchors shall extend across the inlet top and be held-in place by sandbags or alternate weight.

CURB INLET PROTECTION DETAIL - I.P.D.
NOT TO SCALE

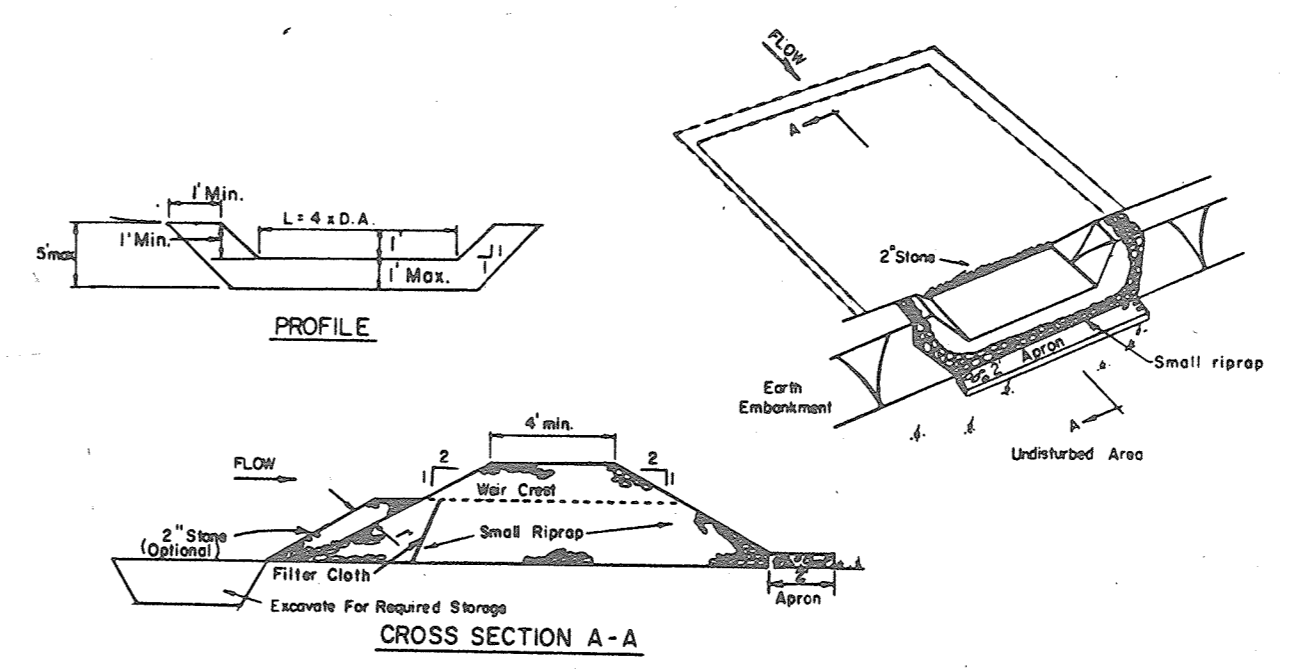

- OPTION: A one foot layer of 2" stone may be placed on the upstream side of the riprap in place of the embedded filter cloth.
- Area under embankment shall be cleared, grubbed and stripped of any vegetation and root mat. The pool area shall be cleared.
 - The fill material for the embankment shall be free of roots and other woody vegetation as well as oversized stones, rocks, organic material or other objectionable material. The embankment shall be compacted by traversing with equipment while it is being constructed.
 - All cut and fill slopes shall be 2:1 or flatter.
 - The stone used in the outlet shall be small riprap 4"-8" along with a 1" thickness of 2" aggregate placed on the upgrade side on the small riprap and embedded filter cloth in the riprap.
 - Sediment shall be removed and trap restored to its original dimensions when the sediment has accumulated to 1/2 the design depth of the trap.
 - The structure shall be inspected after each rain and repairs made as needed.
 - Construction operations shall be carried out in such a manner that erosion and water pollution is minimized.
 - The structure shall be removed and the area stabilized when the drainage area has been properly stabilized.

STONE OUTLET SEDIMENT TRAP
NOT TO SCALE

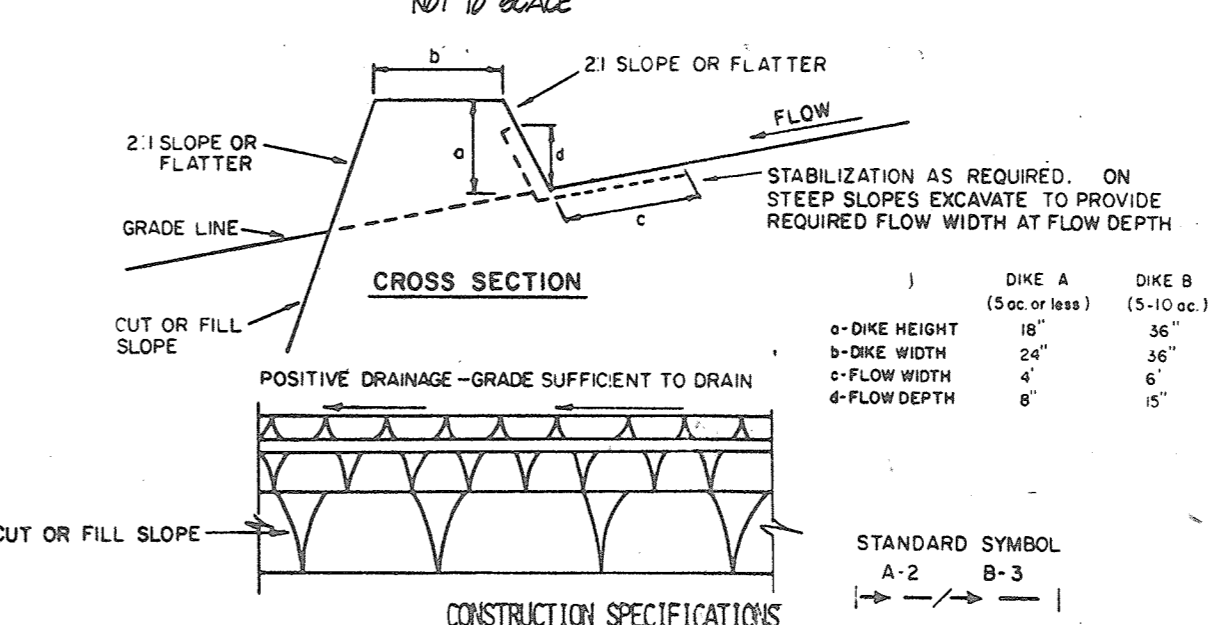

- ALL DIKES SHALL BE COMPACTED BY EARTH-MOVING EQUIPMENT.
- ALL DIKES SHALL HAVE POSITIVE DRAINAGE TO AN OUTLET.
- TOP WIDTH MAY BE WIDER AND SIDE SLOPES MAY BE FLATTER IF DESIRED TO FACILITATE CROSSING BY CONSTRUCTION TRAFFIC.
- FIELD LOCATION SHOULD BE ADJUSTED AS NEEDED TO UTILIZE A STABILIZED SAFE OUTLET.
- EARTH DIKES SHALL HAVE AN OUTLET THAT FUNCTIONS WITH A MINIMUM OF EROSION. RUNOFF SHALL BE CONVEYED TO A SEDIMENT TRAPPING DEVICE SUCH AS A SEDIMENT TRAP OR SEDIMENT BASIN WHERE EITHER THE DIKE CHANNEL OR THE DRAINAGE AREA ABOVE THE DIKE ARE NOT ADEQUATELY STABILIZED.
- STABILIZATION SHALL BE: (A) IN ACCORDANCE WITH STANDARD SPECIFICATIONS FOR SEED AND STRAW MULCH OR STRAW MULCH IF NOT IN SEEDING SEASON, (B) FLOW CHANNEL AS PER THE CHART BELOW.

TYPE OF TREATMENT	FLOW CHANNEL STABILIZATION	
	CHANNEL GRADE	DIKE
1	5-3.0%	DIKE A
2	3.1-5.0%	DIKE B
3	5.1-8.0%	DIKE A
4	8.1-20%	DIKE B

STANDARD SYMBOL: A-2, B-3

EARTH DIKE
NOT TO SCALE

APPROVED
DIVISION OF LAND DEVELOPMENT &
ZONING ADMINISTRATION
HOWARD COUNTY, MARYLAND
DATE 12-4-84

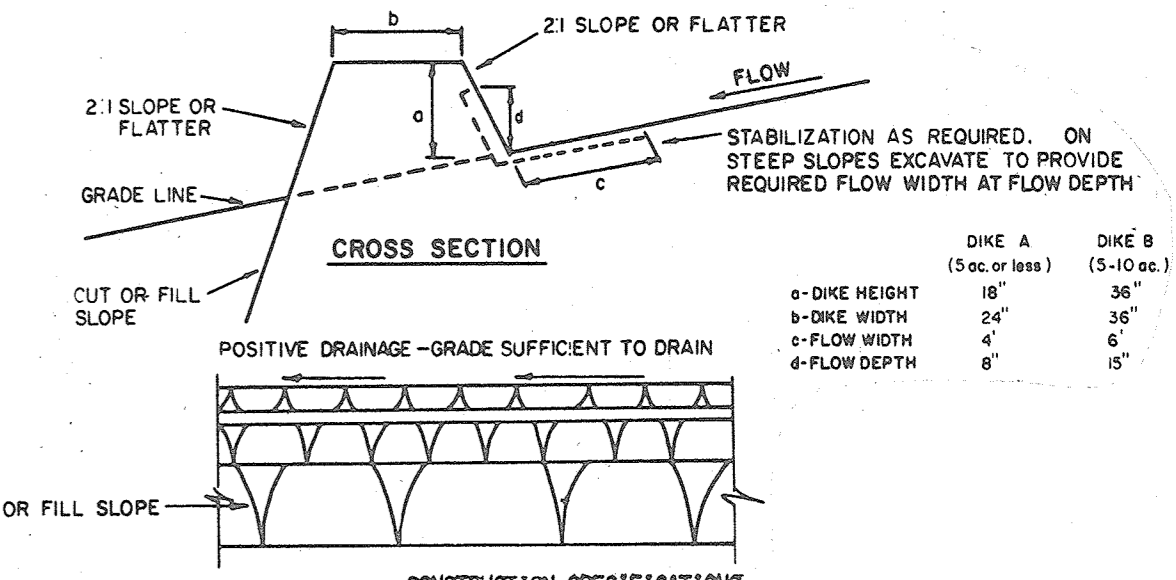

- ALL DIKES SHALL BE COMPACTED BY EARTH-MOVING EQUIPMENT.
- ALL DIKES SHALL HAVE POSITIVE DRAINAGE TO AN OUTLET.
- TOP WIDTH MAY BE WIDER AND SIDE SLOPES MAY BE FLATTER IF DESIRED TO FACILITATE CROSSING BY CONSTRUCTION TRAFFIC.
- FIELD LOCATION SHOULD BE ADJUSTED AS NEEDED TO UTILIZE A STABILIZED SAFE OUTLET.
- EARTH DIKES SHALL HAVE AN OUTLET THAT FUNCTIONS WITH A MINIMUM OF EROSION. RUNOFF SHALL BE CONVEYED TO A SEDIMENT TRAPPING DEVICE SUCH AS A SEDIMENT TRAP OR SEDIMENT BASIN WHERE EITHER THE DIKE CHANNEL OR THE DRAINAGE AREA ABOVE THE DIKE ARE NOT ADEQUATELY STABILIZED.
- STABILIZATION SHALL BE: (A) IN ACCORDANCE WITH STANDARD SPECIFICATIONS FOR SEED AND STRAW MULCH OR STRAW MULCH IF NOT IN SEEDING SEASON, (B) FLOW CHANNEL AS PER THE CHART BELOW.

TYPE OF TREATMENT	FLOW CHANNEL STABILIZATION	
	CHANNEL GRADE	DIKE
1	5-3.0%	DIKE A
2	3.1-5.0%	DIKE B
3	5.1-8.0%	DIKE A
4	8.1-20%	DIKE B

EARTH DIKE
NOT TO SCALE

DEVELOPER / OWNER
BURLY BUILDERS, INC. GLENMAR JOINT VENTURE
46 JOHN P. FINNEGAN 46 WILLIAM R. HOPKIN
8978 HOOPER DR. 5190 ROGERS AVENUE
COLUMBIA, MD. 21043 ELLICOTT CITY, MD. 21043

APPROVED: FOR PUBLIC WATER AND PUBLIC SEWERAGE SYSTEMS, HOWARD COUNTY HEALTH DEPARTMENT.
 COUNTY HEALTH OFFICER: [Signature] DATE: 2-15-85
 APPROVED: HOWARD COUNTY OFFICE OF PLANNING AND ZONING.
 PLANNING DIRECTOR: [Signature] DATE: 2-19-85
 CHIEF, DIVISION OF LAND DEVELOPMENT AND ZONING ADMINISTRATION: [Signature] DATE: 2-19-85
 APPROVED: FOR PUBLIC WATER, PUBLIC SEWERAGE AND STORM DRAINAGE SYSTEMS AND PUBLIC ROADS. HOWARD COUNTY DEPARTMENT OF PUBLIC WORKS.
 DIRECTOR: [Signature] DATE: 2-13-85
 CHIEF, BUREAU OF ENGINEERING: [Signature] DATE: 2-13-85
 REVIEWED FOR HOWARD S.C.D. AND MEETS TECHNICAL REQUIREMENTS.
 U.S. SOIL CONSERVATION SERVICE: [Signature] DATE: 2-8-85
 THIS DEVELOPMENT IS APPROVED SOIL EROSION AND SEDIMENT CONTROL BY THE HOWARD SOIL CONSERVATION DISTRICT.
 SOIL CONSERVATION DISTRICT: [Signature] DATE: 2/8/85

DEVELOPER'S CERTIFICATE

I CERTIFY THAT ALL DEVELOPMENT AND CONSTRUCTION WILL BE DONE ACCORDING TO THIS PLAN OF DEVELOPMENT AND PLAN FOR EROSION AND SEDIMENT CONTROL AND THAT ALL RESPONSIBLE PERSONNEL INVOLVED IN THE CONSTRUCTION PROJECT WILL HAVE A CERTIFICATE OF ATTENDANCE AT A DEPARTMENT OF NATURAL RESOURCES APPROVED TRAINING PROGRAM FOR THE CONTROL OF SEDIMENT AND EROSION BEFORE BEGINNING THE PROJECT. I ALSO AUTHORIZE PERIODIC ON-SITE INSPECTIONS BY THE HOWARD SOIL CONSERVATION DISTRICT OR THEIR AUTHORIZED AGENTS, AS ARE DEEMED NECESSARY.

DEVELOPER: [Signature] DATE: 10-22-84

ENGINEER'S CERTIFICATE

I CERTIFY THAT THIS PLAN FOR EROSION AND SEDIMENT CONTROL REPRESENTS A PRACTICAL AND WORKABLE PLAN BASED ON PERSONAL KNOWLEDGE OF THE SITE CONDITIONS AND THAT IT WAS PREPARED IN ACCORDANCE WITH THE REQUIREMENTS OF THE HOWARD SOIL CONSERVATION DISTRICT.

ENGINEER: [Signature] DATE: 1-23-84

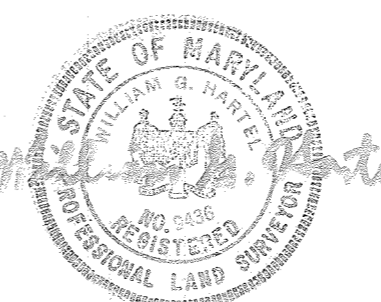

DETAILS AND PROFILES

PROJECT: GLENMAR - SECTION TWO LOTS 80 TO 109 & 106 TO 110

LOCATION: 1ST ELECTION DISTRICT TAX MAP # 31 HOWARD COUNTY, MARYLAND

DATE	SCALE	DESIGN BY	DRAWN BY	CHECKED BY	DRAWING NO.	JOB NO.
AUG, 1984	AS SHOWN	J.J.B.	D.M.P.	R.D.M.	2 OF 2	84081

SDP-85-87

bender associates engineers/surveyors/planners
 9505 ELLICOTT MILLS DRIVE
 ELLICOTT CITY, MARYLAND 21043
 301-465-7777