

**GENERAL NOTES:**

1. The land included in this plan is zoned New Town (S.F.M.D.)
2. The lots shown on this plan are covered by Final Development Plan Phase 178 Part III
3. All coordinates shown hereon are based on Howard County Geodetic Control Traverse which is based upon the Maryland State Plane Coordinate System
4. The area covered is located on Tax Map No 42
5. The total area included in this plan is 4.771 Acres.
6. All roadways are public and existing
7. Any damage to County owned rights-of-way or paving shall be corrected at the Developer's Expense
8. Total Number of Lots: 20

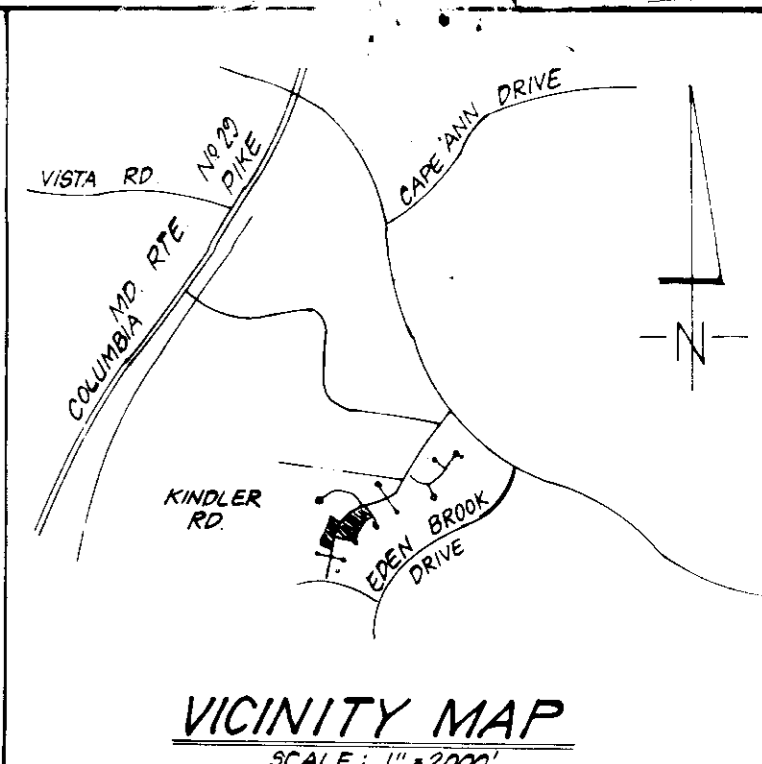

**LEGEND:**

1. Contour Interval
2. Existing Contour
3. Proposed Contour
4. Spot Elevation
5. Direction of Drainage
6. Existing Trees to be Retained
7. Walk-out Basement

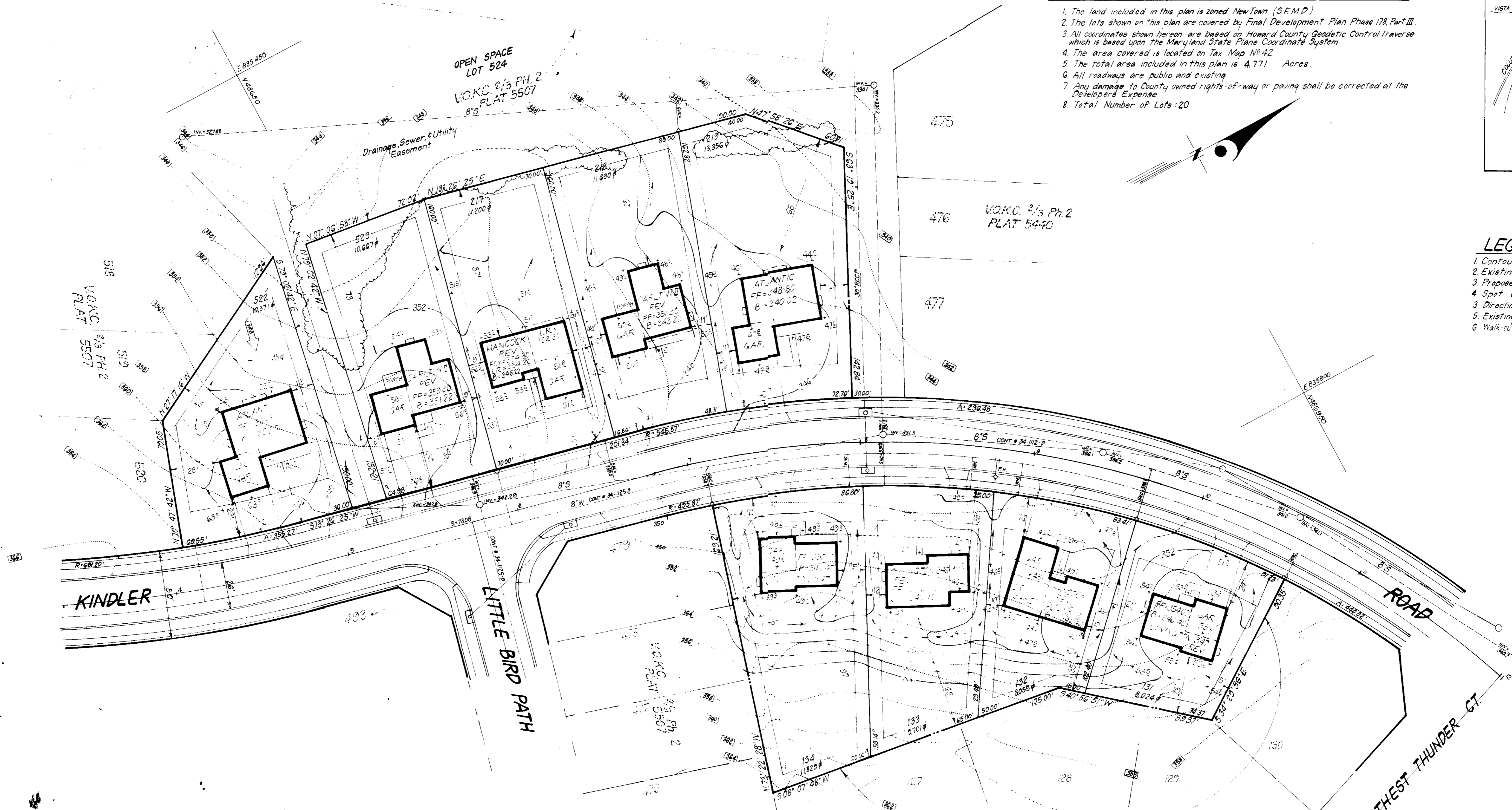

ADDRESS CHART	
LOT NO	Street Address
522	7300 KINDLER ROAD
523	7306 " "
217	7352 " "
218	7348 " "
219	7344 " "
131	7308 " "
132	7323 " "
133	7327 " "
134	7331 " "

APPROVED  
 DIVISION OF LAND DEVELOPMENT &  
 ZONING ADMINISTRATION  
 HOWARD COUNTY, MARYLAND  
 DATE 10-25-84  
 M. J. 270

APPROVED: FOR PUBLIC WATER AND PUBLIC SEWERAGE SYSTEMS,  
 HOWARD COUNTY HEALTH DEPARTMENT  
 COUNTY HEALTH OFFICER [Signature] DATE 11-21-84  
 APPROVED: HOWARD COUNTY OFFICE OF PLANNING & ZONING  
 PLANNING DIRECTOR [Signature] DATE 11-23-84  
 CHIEF DIVISION OF LAND DEVELOPMENT & ZONING ADMIN. DATE 11-25-84  
 APPROVED: FOR PUBLIC WATER AND PUBLIC SEWERAGE,  
 STORM DRAINAGE SYSTEMS AND PUBLIC ROADS  
 HOWARD COUNTY DEPARTMENT OF PUBLIC WORKS  
 DIRECTOR [Signature] DATE 11-15-84  
 CHIEF BUREAU OF ENGINEERING DATE 11-15-84

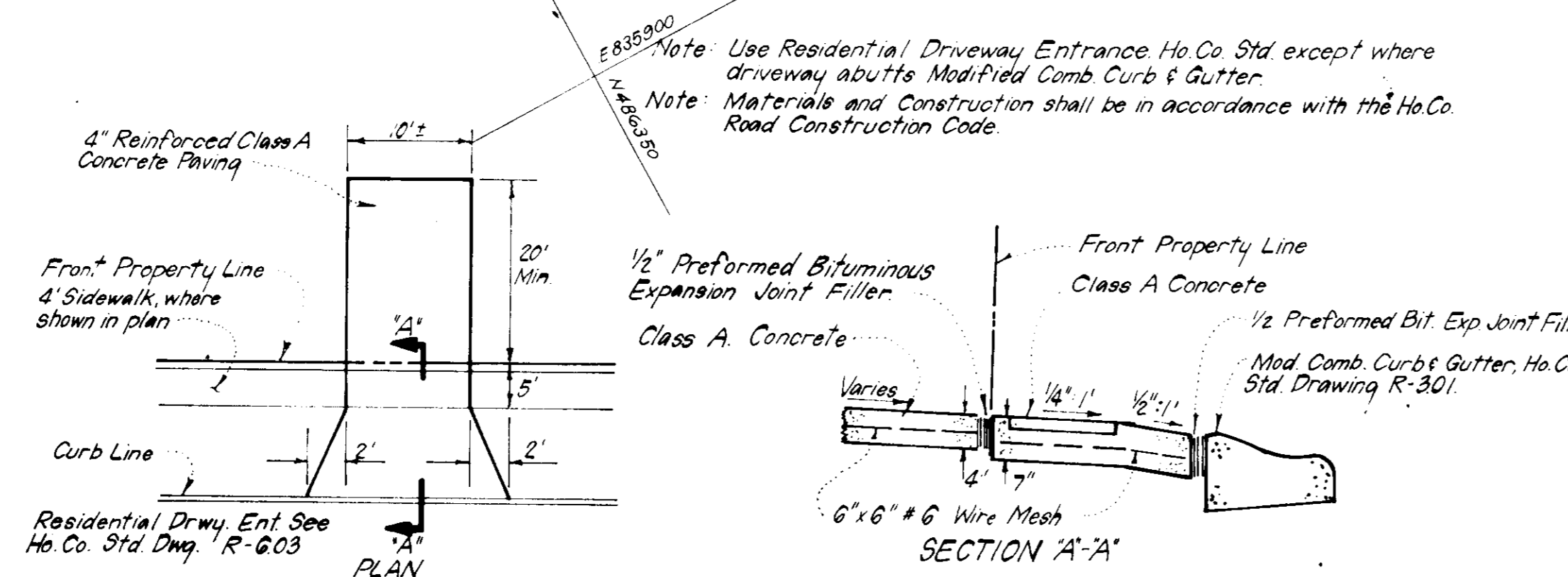

**DRIVEWAY ABUTTING MODIFIED COMB CURB & GUTTER**

NO SCALE



<b>CLARK · FINEFROCK &amp; SACKETT</b> ENGINEERS · PLANNERS · SURVEYORS 11315 LOCKWOOD DRIVE · SILVER SPRING, MARYLAND 20904 · (301) 593-3400			
DESIGNED	J.M.E.	SCALE	1" = 30'
DRAWN	BAF	DRAWING	1 of 5
CHECKED	J.M.E.	JOB NO.	84-106
DATE	9-28-84	FILE NO.	84-106-K
FOR: DIVERSIFIED HSNG CORP. 211 AMERICAN CITY BUILDING COLUMBIA, MARYLAND 21046			

SDP-85-61C

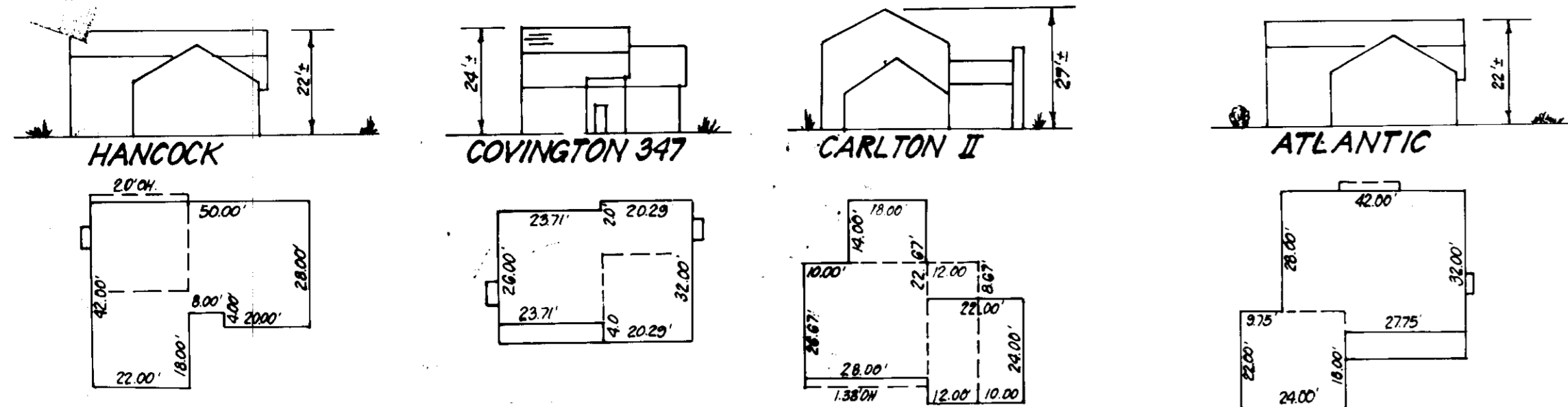

TYPICAL HOUSES  
NO SCALE

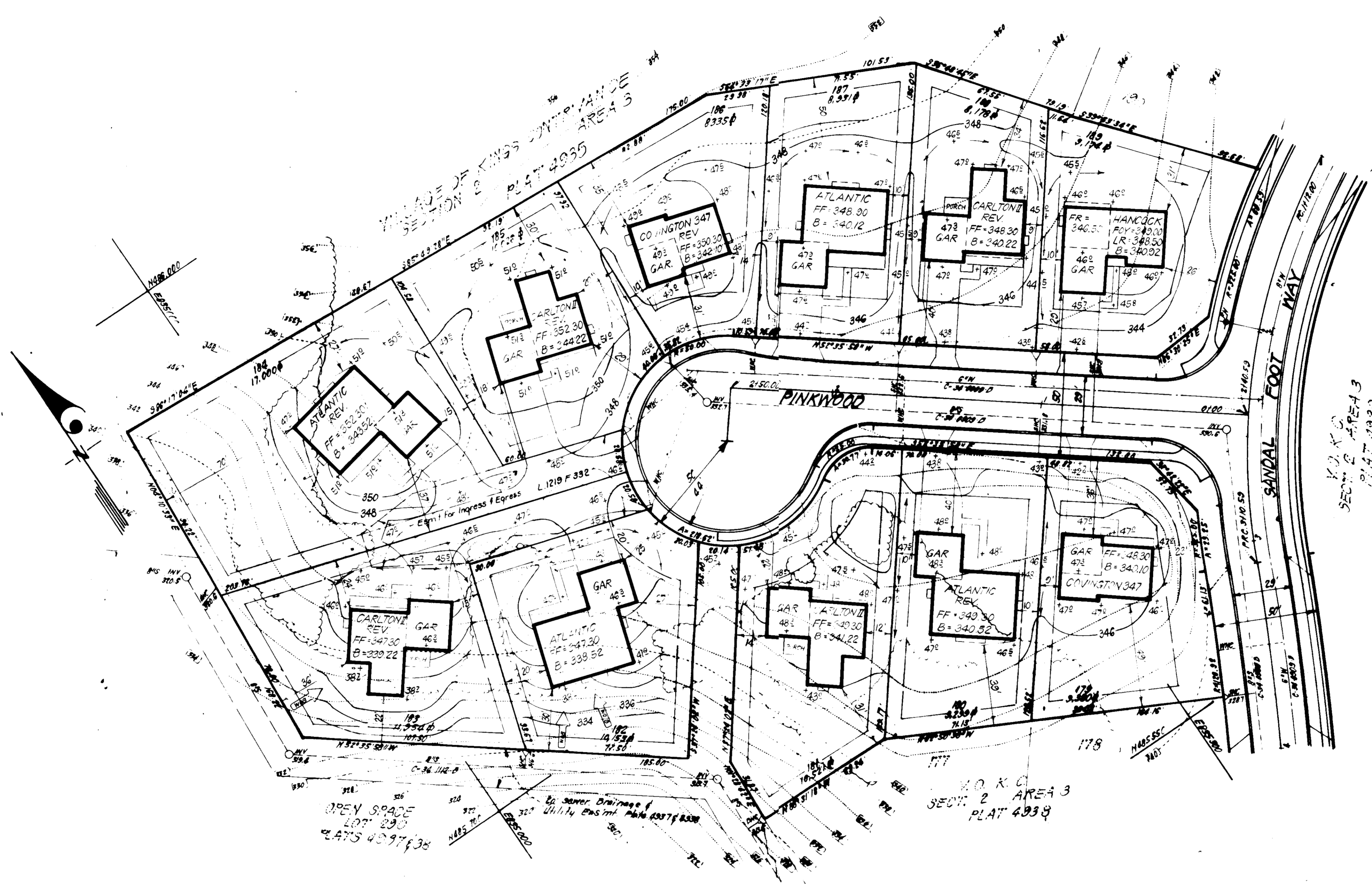

LOT #	ADDRESS CHART
179	7407 Pinkwood
180	7411 "
181	7415 "
182	7419 "
183	7423 "
184	7428 "
185	7424 "
186	7420 "
187	7416 "
188	7412 "
189	7408 "

APPROVED: FOR PUBLIC WATER AND PUBLIC SEWERAGE SYSTEMS.  
HOWARD COUNTY HEALTH DEPARTMENT

*[Signature]* 11-21-84  
DATE

APPROVED: HOWARD COUNTY OFFICE OF PLANNING & ZONING

*[Signature]* 11-23-84  
DATE

*[Signature]* 11-23-84  
DATE

APPROVED: FOR PUBLIC WATER AND PUBLIC SEWERAGE,  
STORM DRAINAGE SYSTEMS AND PUBLIC ROADS  
HOWARD COUNTY DEPARTMENT OF PUBLIC WORKS

*[Signature]* 11-15-84  
DATE

*[Signature]* 11-15-84  
DATE

APPROVED  
DIVISION OF LAND DEVELOPMENT &  
ZONING ADMINISTRATION  
HOWARD COUNTY, MARYLAND  
DATE 10-25-84  
10/270

**CFS** CLARK · FINEFROCK & SACKETT  
ENGINEERS · PLANNERS · SURVEYORS

11515 LOCKWOOD DRIVE SILVER SPRING, MARYLAND 20904 (301) 593-3400

DESIGNED	JME	SITE DEVELOPMENT PLAN	SCALE
DRAWN	K/W	LOTS 181-184, 179-180, 217-219, 522 AND 523	1"=30'
CHECKED	JME	COLUMBIA	DRAWING
DATE	9-28-84	VILLAGE OF KINGS CONTRIVANCE SECTION 2 AREA 3 6TH ELECTION DISTRICT HOWARD COUNTY, MARYLAND	2 OF 5
		FOR: DIVERSIFIED HSG. CORP. SUITE 211 AMERICAN CITY BLDG. COLUMBIA, MARYLAND 21044	JOB NO. 84-108
			FILE NO. 84-106X

S.D.P.-85-610

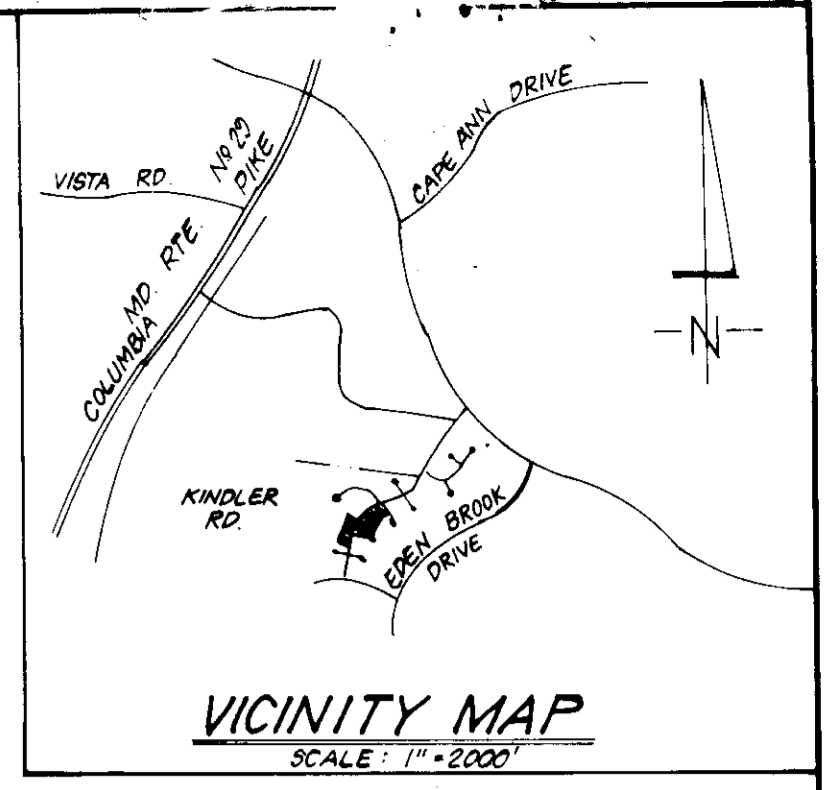

**TRAP # 3 S.O.S.T. ST. V**  
 DA = 0.8 Ac.  
 Storage Required = 0.8 x 1800 = 1440 c.f.  
 Storage Provided = 1440 c.f.  
 Depth = 3'  
 Top of Stone Crest = 343.0  
 Bottom Elevation = 340.0  
 Cleanout Elevation = 341.5  
 Bottom Dimensions = 24' x 10'

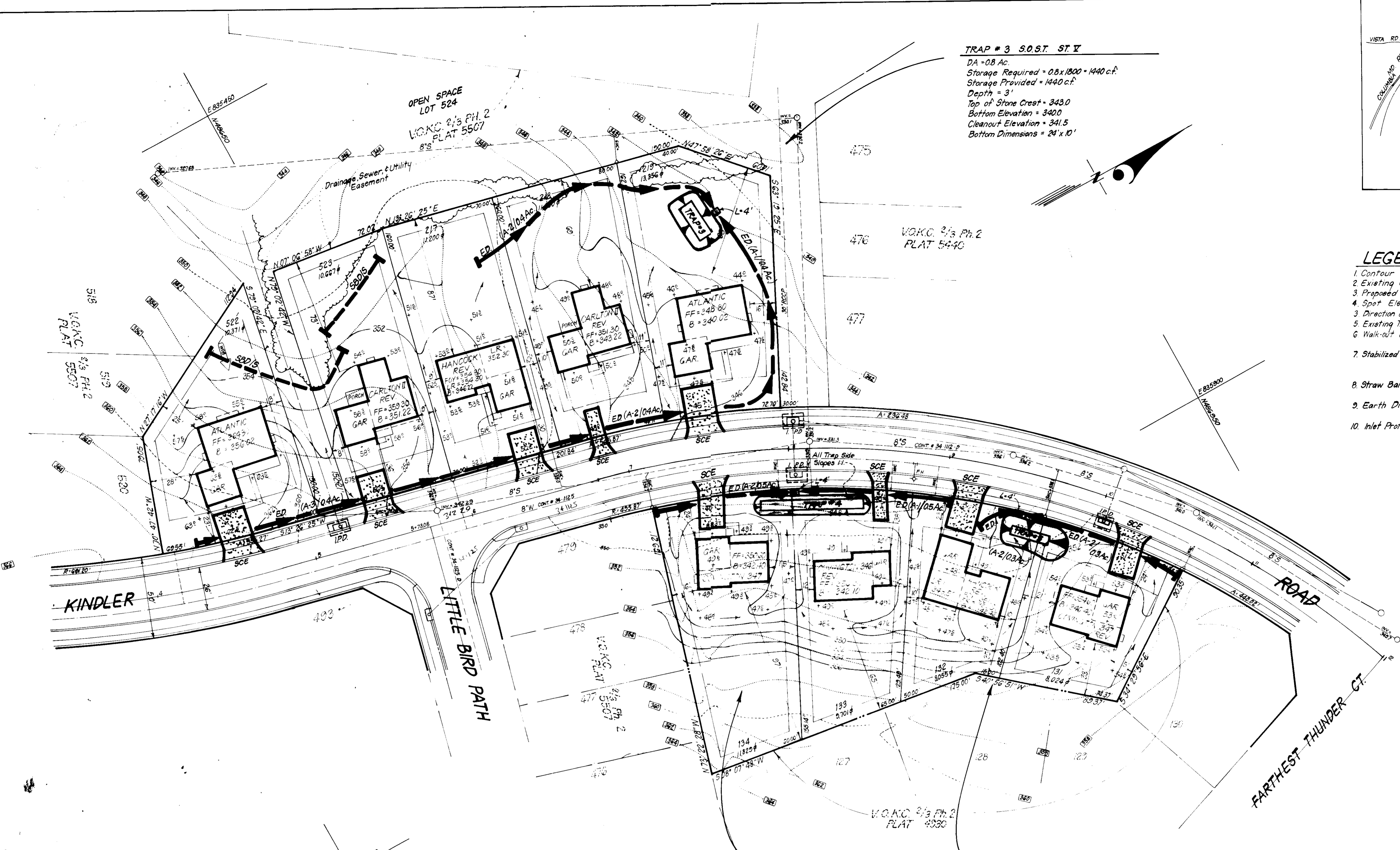

- LEGEND:**
- 1. Contour Interval 2 FT
  - 2. Existing Contour
  - 3. Proposed Contour
  - 4. Spot Elevation +.50'
  - 5. Direction of Drainage
  - 6. Existing Trees to be Retained
  - 7. Walk-out Basement
  - 8. Stabilized Construction Entrance
  - 9. Straw Bale Dike/Silt Fence
  - 10. Earth Dike
  - 11. Inlet Protection Detail

**TRAP # 4 S.O.S.T. ST. V \***  
 DA = 1.0 Ac.  
 Storage Required = 1.0 x 1800 = 1800 c.f.  
 Storage Provided = 1800 c.f.  
 Depth = 3'  
 Top of Stone Crest = 346.5  
 Bottom Elevation = 343.5  
 Cleanout Elevation = 345.0  
 Bottom Dimension = 64' x 6'  
 \* 1:1 Side Slopes

**TRAP # 5 S.O.S.T. ST. V**  
 DA = 0.6 Ac.  
 Storage Required = 0.6 x 1800 = 1080 c.f.  
 Storage Provided = 1080 c.f.  
 Depth = 3'  
 Top of Stone Crest = 348.5  
 Bottom Elevation = 345.5  
 Cleanout Elevation = 347.0  
 Bottom Dimension = 24' x 6'

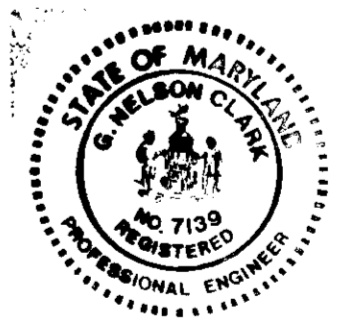

**APPROVED**  
 DIVISION OF LAND DEVELOPMENT &  
 ZONING ADMINISTRATION  
 HOWARD COUNTY, MARYLAND  
 DATE 10-25-84  
 M/S 270

Reviewed for: HOWARD S.C.D.  
 Name  
 and meets Technical Requirements  
 Signature: J. Williams Date: 11/13/84  
 U.S. Soil Conservation Service

APPROVED: FOR PUBLIC WATER AND PUBLIC SEWERAGE SYSTEMS,  
 HOWARD COUNTY HEALTH DEPARTMENT  
 COUNTY HEALTH OFFICER: James Boylan DATE: 11-21-84  
 APPROVED: HOWARD COUNTY OFFICE OF PLANNING & ZONING  
 PLANNING DIRECTOR: David Knoll DATE: 11-23-84  
 CHIEF DIVISION OF LAND DEVELOPMENT & ZONING ADMIN.  
 APPROVED: FOR PUBLIC WATER AND PUBLIC SEWERAGE,  
 STORM DRAINAGE SYSTEMS AND PUBLIC ROADS  
 HOWARD COUNTY DEPARTMENT OF PUBLIC WORKS  
 DIRECTOR: Ray E. Nimmer DATE: 11-15-84  
 CHIEF BUREAU OF ENGINEERING DATE: 11-14-84

THIS DEVELOPMENT PLAN IS APPROVED  
 FOR SOIL EROSION AND SEDIMENT  
 CONTROL BY THE HOWARD SOIL  
 CONSERVATION DISTRICT.  
 Approved: Stephen L. Huley 11/13/84  
 Date

**DEVELOPER'S/BUILDER'S CERTIFICATE**  
 "I/We certify that all development and construction will be done according to this plan of development and plan for erosion and sediment control and that all responsible personnel involved in the construction project will have a Certificate of Attendance from a Dept. of Natural Resources Approved Training Program for the Control of Sediment and Erosion before beginning the project. I also authorize periodic on-site inspection by the Howard Soil Conservation District or its authorized agents, as are deemed necessary."  
 Signature: Paul Montgomery VL Date: 9-28-84

**ENGINEER'S CERTIFICATE**  
 I hereby certify that this plan for Erosion and Sediment Control represents a practical and workable plan based on my personal knowledge of the site conditions and that it was prepared in accordance with the requirements of the Howard Soil Conservation District.  
 DATE: 9-28-84 Signature: G. Nelson Clark

**CLARK · FINEFROCK & SACKETT**  
 ENGINEERS · PLANNERS · SURVEYORS  
 11315 LOCKWOOD DRIVE · SILVER SPRING, MARYLAND 20904 (301) 593-3400

DESIGNED J.L.S. R.P.	<b>SEDIMENT AND EROSION CONTROL PLAN</b> LOTS 131-134, 179-180, 217-219, 522 & 523 <b>COLUMBIA</b> VILLAGE OF KINGS CONTRIVANCE SECTION 2 AREA 3 PHASE II 6TH ELECTION DISTRICT HOWARD COUNTY, MARYLAND FOR: DIVERSIFIED HSG. CORP. 211 AMERICAN CITY BUILDING COLUMBIA, MARYLAND 21045	SCALE 1" = 30'
DRAWN BAF		DRAWING 3 of 5
CHECKED R.P.		JOB NO. 84-106
DATE 9-25-84		FILE NO. 84-106-3E
		SDP- 85-61C

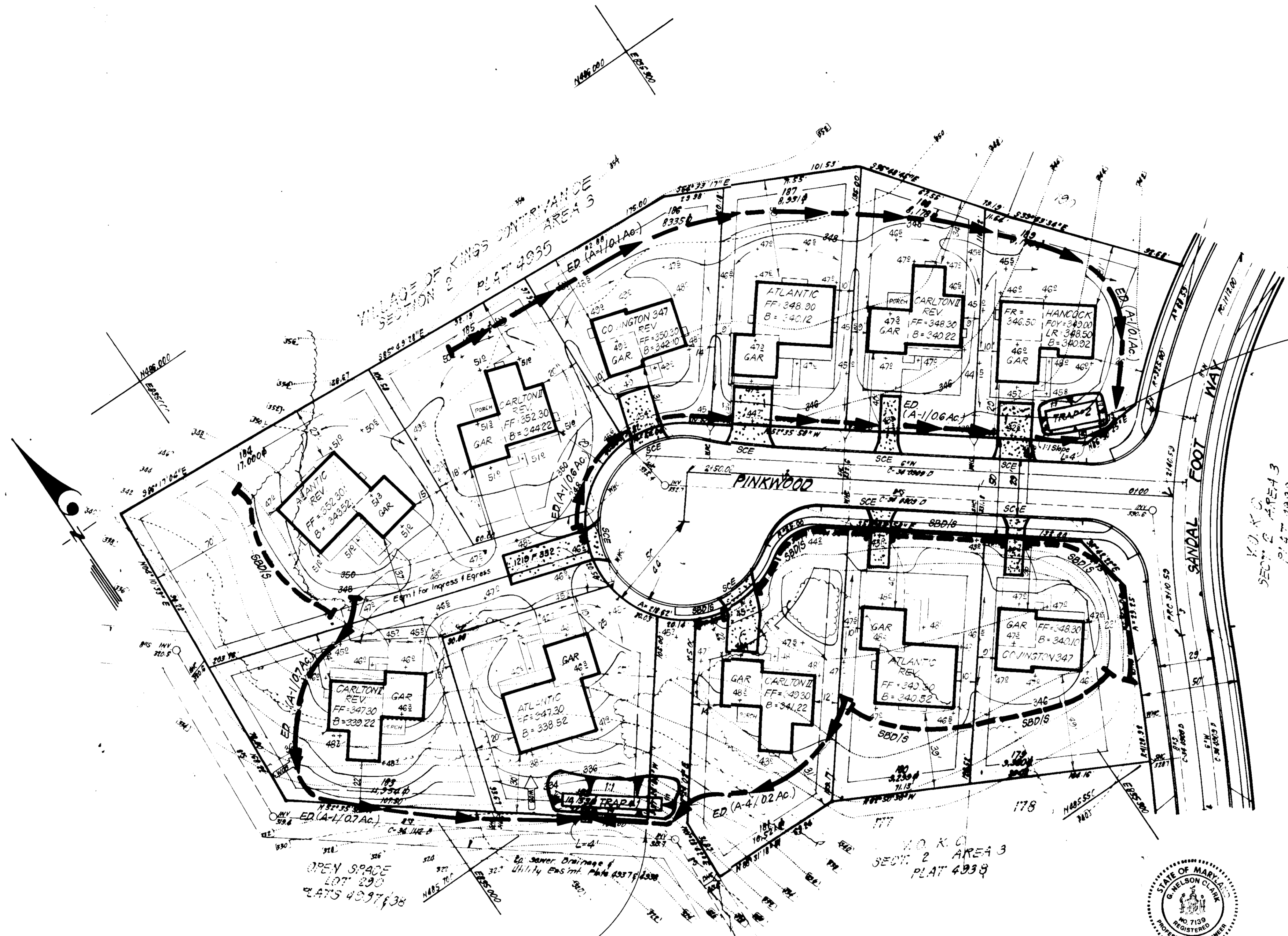

**TRAP #2 SOST. ST. V \***  
 DA = 0.7 Ac.  
 Storage Required = 0.7 x 1800 = 1260 c.f.  
 Storage Provided = 1260 c.f.  
 Depth = 3'  
 Top of Stone Crest = 343.5  
 Bottom Elevation = 340.5  
 Bottom Dimension = 27' x 11'  
 Cleanout Elevation = 342.0  
 \* 1:1 Side Slopes

**TRAP #1 SOST. ST. V \***  
 DA = 0.9 Ac.  
 Storage Required = 0.9 x 1800 = 1620 c.f.  
 Storage Provided = 1620  
 Depth = 3'  
 Top of Stone Crest = 329.0  
 Bottom Elevation = 326.0  
 Bottom Dimension = 51' x 7'  
 Cleanout Elevation = 327.5  
 \* 1:1 Side Slopes

Reviewed for HOWARD S.C.D.  
 Name  
 and meets Technical Requirements  
 Signature  
 U.S. Soil Conservation Service

THIS DEVELOPMENT PLAN IS APPROVED FOR SOIL EROSION AND SEDIMENT CONTROL BY THE HOWARD SOIL CONSERVATION DISTRICT.

Approved Stephen A. Pugh 11-13-84  
 Date

**DEVELOPER'S/BUILDER'S CERTIFICATE**  
 "I hereby certify that all construction and construction will be done according to this plan of site and plan for erosion and sediment control and that all requirements and conditions involved in the construction project will have a permit from the Dept. of Natural Resources Approved. I authorize periodic on-site inspection by the Howard Soil Conservation District or their authorized agents, as are deemed necessary."  
 Signature of Developer/Builder Paul Montgomery 9-28-84  
 Date

**ENGINEER'S CERTIFICATE**  
 I hereby certify that this plan for Erosion and Sediment Control represents a practical and workable plan based on my personal knowledge of the site conditions and that it was prepared in accordance with the requirements of the Howard Soil Conservation District.  
 DATE 9-28-84 G. Nelson Clark  
 G. NELSON CLARK

APPROVED: FOR PUBLIC WATER AND PUBLIC SEWERAGE SYSTEMS, HOWARD COUNTY HEALTH DEPARTMENT  
James G. ... 11-21-84  
 COUNTY HEALTH OFFICER  
 APPROVED: HOWARD COUNTY OFFICE OF PLANNING & ZONING  
... 11-23-84  
 PLANNING DIRECTOR  
 APPROVED: FOR PUBLIC WATER AND PUBLIC SEWERAGE, STORM DRAINAGE SYSTEMS AND PUBLIC ROADS, HOWARD COUNTY DEPARTMENT OF PUBLIC WORKS  
... 11-15-84  
 DIRECTOR  
 CHIEF BUREAU OF ENGINEERING

**APPROVED**  
**DIVISION OF LAND DEVELOPMENT & ZONING ADMINISTRATION**  
**HOWARD COUNTY, MARYLAND**  
**DATE 10-25-84**  
...

<b>CLARK · FINEFROCK &amp; SACKETT</b> ENGINEERS · PLANNERS · SURVEYORS		
11315 LOCKWOOD DRIVE	SILVER SPRING, MARYLAND 20904	(301) 593-3400
DESIGNED JLS RP	SEDIMENT AND EROSION CONTROL PLAN LOTS 131-134, 179-189, 217-219, 522 AND 523	SCALE 1" = 30'
DRAWN KIW BAF	<b>COLUMBIA</b>	DRAWING 4 of 5
CHECKED RP	VILLAGE OF KINGS CONTRIVANCE SECTION 2 AREA 3 PHASE II 6TH ELECTION DISTRICT HOWARD COUNTY, MARYLAND	JOB NO. 84-106
DATE 9-25-84	FOR: DIVERSIFIED HSG. CORP. SUITE 211 AMERICAN CITY BLDG. COLUMBIA, MARYLAND 21044	FILE NO. 84-106 SE

S.D.P.-85-61C

**GENERAL NOTES**

1. Grading Permits shall be obtained prior to installation of sediment control.
2. All Sediment Control Measures will be installed and stabilized according to this plan prior to any other grading, clearing or disturbance of existing surface of site.
3. Notify the Bureau of Inspections and Permits at least 24 hours before starting any work.
4. All Sediment Control Practices to conform to the "Standards and Specs. for Soil Erosion and Sediment Control in Developing Areas", and shall be adjusted to meet actual field conditions.
5. All structural Sediment Control Measures are to remain in place until permission for their removal has been obtained from the Bureau of Inspections and Permits.
6. On Site Inspection and maintenance of all sediment control measures including clean-out of Sediment Traps and Dikes, and proper establishment of all planned vegetative measures will be the responsibility of the developer or his representative on the site, on a continuing day to day basis.
7. It will be the developer's responsibility to provide additional sediment & erosion control devices to protect stabilized areas during construction.
8. The contractor shall keep all public roads free of sediment deposits left from traffic leaving construction site.
9. Approval of this plan is conditional upon the approval of Sediment Control Plan for the off-site waste or borrow area prior to the import of any borrow or export of waste to or from this site.
10. See Pages 51.01 - 51.08 of the Maryland State & Specs for Soil Erosion and Sediment Control for Permanent Seeding and Pages 50.01 - 50.05 for Temporary Seeding.
11. As per C.O.M.A.R. 08.05.01.06 -- "Following initial soil disturbance or readjustment, permanent or temporary stabilization shall be completed within (a) seven calendar days as to the surface of all perimeter controls, dikes, swales, ditches, perimeter slopes, and all slopes greater than 3 horizontal to one vertical (3:1) and (b) fourteen days as to all other disturbed or graded areas on the project site."
12. All Pipes to be blocked at the end of each day (See detail below).
13. The total amount of Straw Bale Dikes/Silt Fence shown = 630 LF
14. **SITE ANALYSIS:**
  - A. Total Area: 4.771 Acres
  - B. Area to be Roofed: 0.758 Acres
  - C. Area to be Paved: 0.252 Acres
  - D. Area to be Seeded: 2.842 Acres
  - E. Area Undisturbed: 0.010 Acres
15. **CONSTRUCTION SEQUENCE:**
  - A. Install Sediment & Erosion Control Devices and Stabilize.
  - B. Excavate for foundations and Rough Grade.
  - C. Construct structures, Driveways & Side walks.
  - D. Final Grade in accordance with note #10.
16. If houses are to be constructed on an "As-Built" basis, at random, single lot sediment control, as shown below, shall be implemented.
17. All sediment traps shown must be fenced and warning signs posted around their perimeter in accordance with Vol. 1, Chap. 12, of The Howard Co. Design Manual for Storm Drainage.
18. 7431 CY excavation and 2450 CY fill.

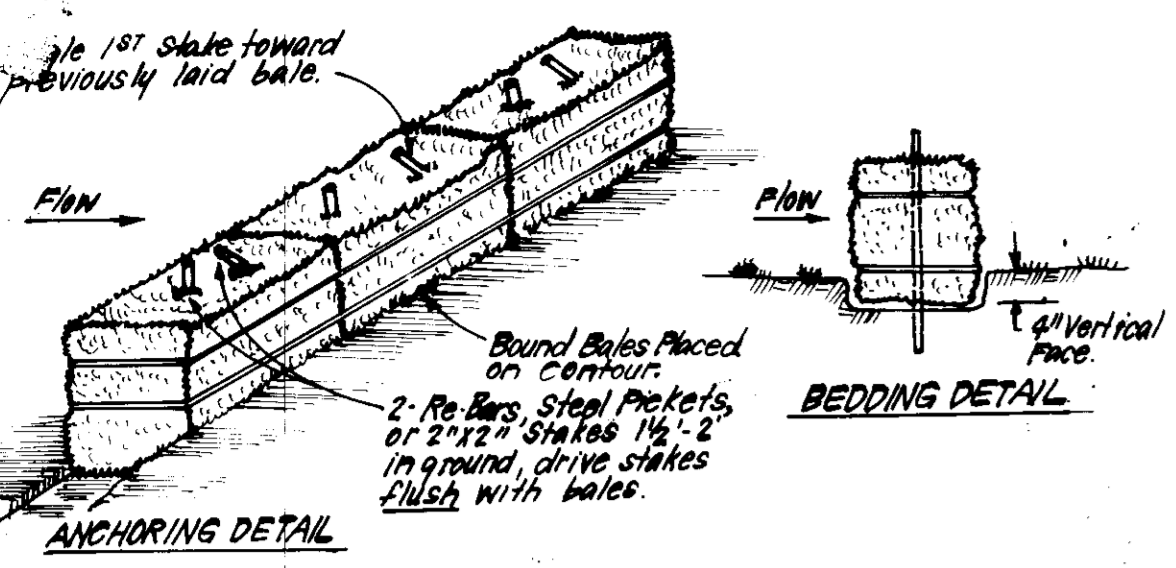

**CONSTRUCTION SPECIFICATIONS:**

1. Bales shall be placed at the top of a slope or on the contour and in a row with ends tightly abutting the adjacent bales.
2. Each bale shall be embedded in the soil a min. of 4" and placed so the bindings are horizontal.
3. Bales shall be securely anchored in place by either 2 stakes or re-bars driven thru the bale. The 1st stake in each bale shall be driven toward the previously laid bale at an angle to force the bales together. Stakes shall be driven flush with the bale.
4. Inspection shall be treated and replacement shall be made promptly as needed.
5. Bales shall be removed when they have served their usefulness so as not to block or impede storm flow or drainage.

**STRAW BALE DIKE DETAIL (SBD)**  
NO SCALE

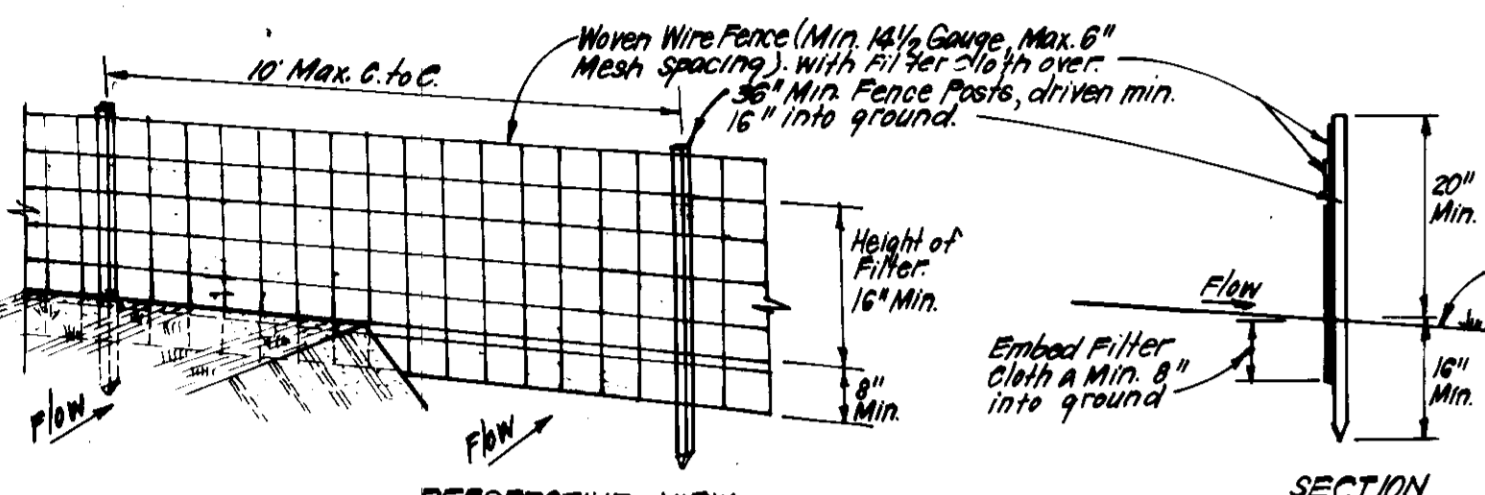

**CONSTRUCTION SPECIFICATIONS:**

1. Woven wire fence to be fastened securely to fence posts with wire ties or staples.
2. Filter cloth to be fastened securely to woven wire fence with ties spaced every 24" at top and mid section.
3. When 2 sections of filter cloth adjoin each other they shall be overlapped 6" and stapled.
4. Maintenance shall be performed as needed and material removed when "bulges" develop in silt fence.

POSTS: Steel, either T or U Type or 2" x 4" hardwood  
FENCE: Woven Wire, 14 1/2 Gauge  
6" Max. Mesh Opening  
FILTER CLOTH: Filter Cloth, Miraflex 100X, Stabilinks, T140N or Appro. equal.  
PREFABRICATED UNIT: Geofab, Envirofence, or Appro. equal.

**SILT FENCE DETAIL (S)**  
NO SCALE

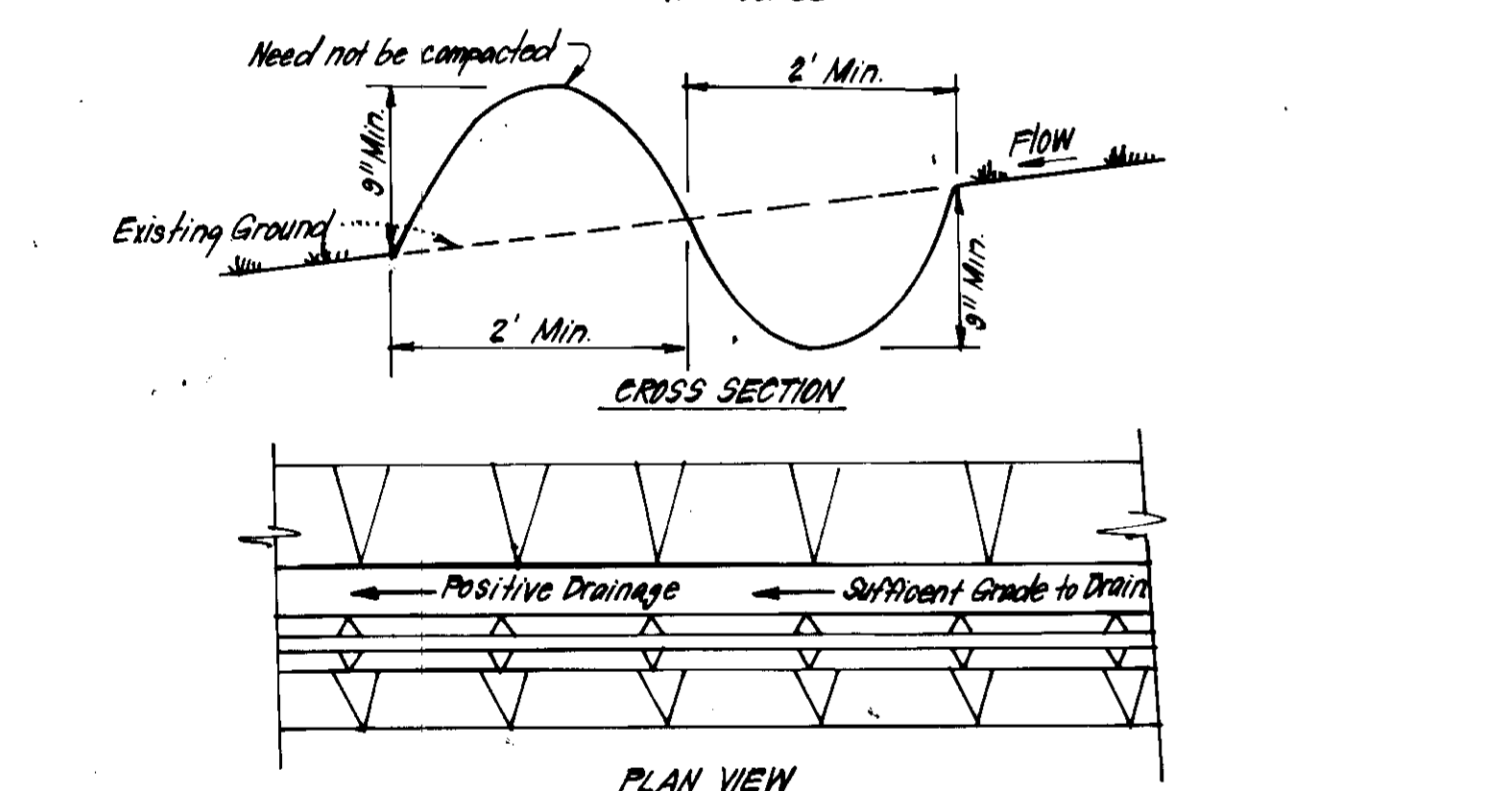

**CONSTRUCTION SPECIFICATIONS:**

1. All perimeter dike/swale shall have uninterrupted positive grade to an outlet.
2. Diverted runoff from a disturbed area shall be conveyed to a sediment trapping device.
3. Diverted runoff from an undisturbed area shall outlet into an undisturbed stabilized area at non-erosion velocity.
4. The swale shall be created or shaped to line grade, and cross section as required to meet the criteria specified in the standards.
5. Stabilization of the area disturbed by the dike and swale shall be done in accordance with the standards and specs for seed and straw mulch, and shall be done within 10 days.
6. Periodic inspection and required maintenance must be provided after each rain event.

**PERIMETER DIKE/SWALE DETAIL (PDS)**  
NO SCALE

**APPROVED**  
DIVISION OF LAND DEVELOPMENT & ZONING ADMINISTRATION  
HOWARD COUNTY, MARYLAND  
DATE 10-25-84

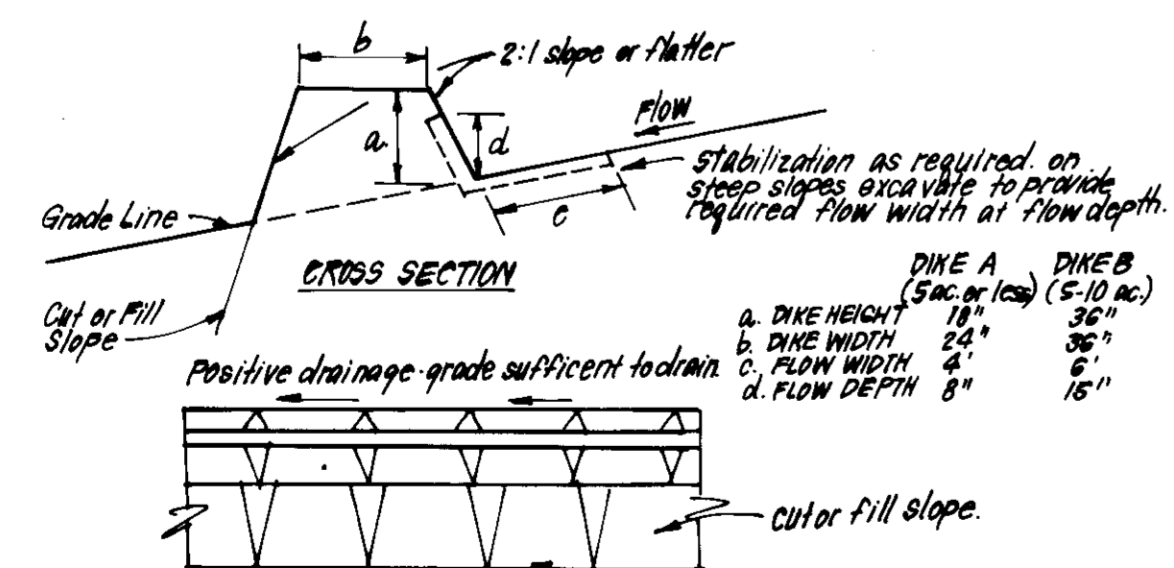

**CONSTRUCTION SPECIFICATIONS:**

1. All dikes shall be compacted by earth-moving equipment.
2. All dikes shall have positive drainage to an outlet.
3. Top width may be wider and side slopes may be flatter if desired to facilitate crossing by construction traffic.
4. Field location should be adjusted as needed to utilize a stabilized safe outlet.
5. Earth dikes shall have an outlet that functions with a min. of erosion. Runoff shall be conveyed to a sediment trapping device such as a sediment trap or sediment basin where either the dike or the drainage area above the dike are not adequately stabilized.
6. Stabilization shall be: (A) in accordance with the Specs & Specs for seed and straw mulch if not in seeding season (B) flow channel as per Std Detail ED-1, pg. 10.03 of the Specs & Specs.

**EARTH DIKE DETAIL (ED)**  
NO SCALE

**APPROVED FOR PUBLIC WATER AND PUBLIC SEWERAGE SYSTEMS,**  
HOWARD COUNTY HEALTH DEPARTMENT  
DATE 11-21-84

**APPROVED FOR HOWARD COUNTY OFFICE OF PLANNING & ZONING**  
DATE 11-23-84

**APPROVED FOR PUBLIC WATER AND PUBLIC SEWERAGE,**  
STORM DRAINAGE SYSTEMS AND PUBLIC ROADS  
HOWARD COUNTY DEPARTMENT OF PUBLIC WORKS  
DATE 11-15-84

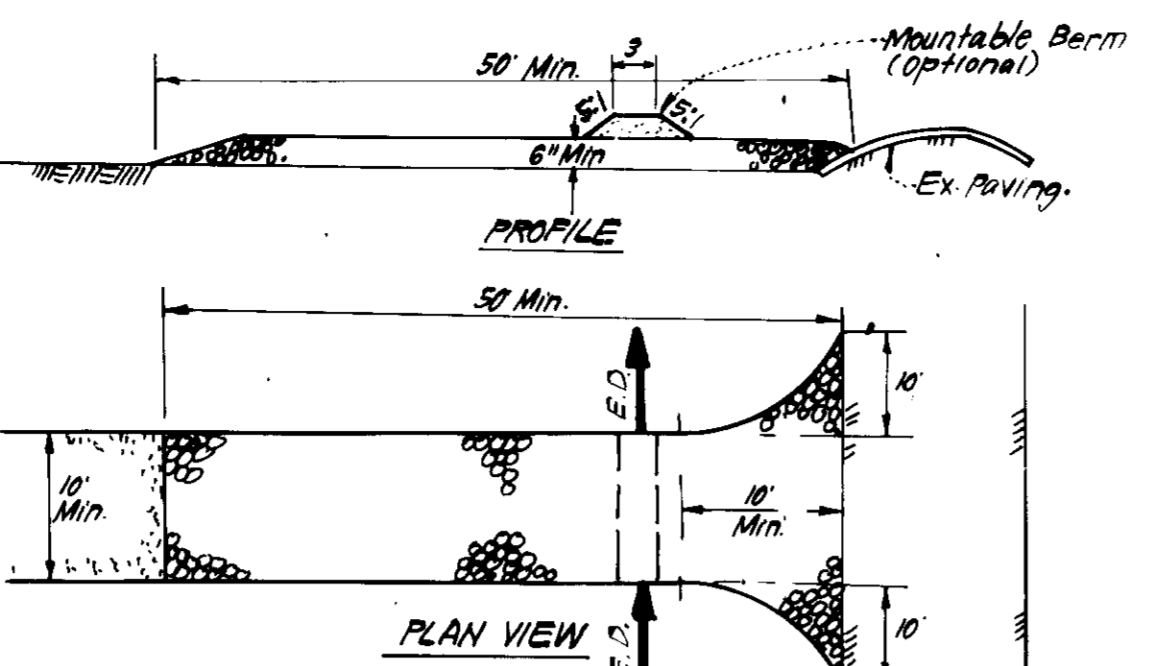

**CONSTRUCTION SPECIFICATIONS:**

1. Stone Size - Use 2" stone, or reclaimed or recycled concrete equivalent.
2. Length - As required, but not less than 50 feet (except on a single residence lot where a 30 foot length would apply).
3. Thickness - Not less than 6".
4. Width - Ten foot min, but not less than the full width at point where ingress occurs.
5. Filter Cloth - Will be placed over the entire area prior to placing of stone. Filter will not be required on a single family residence lot.
6. Surface Water - All surface water flowing or diverted toward construction entrances shall be piped across the entrance. If piping is impractical, a maintainable berm with 5:1 slopes will be permitted.
7. Maintenance - The entrance shall be maintained in a condition which will prevent tracking or flowing of sediment onto public rights-of-way. This may require periodic cleaning with garden hose or approved sediment trapping device. Sediment spilled, dropped, washed or tracked onto public rights-of-way must be removed immediately.
8. Washing - Wheels shall be cleaned to remove sediment prior to entrance onto public rights-of-way. When washing is required, it shall be done on an area stabilized with stone and which drains into an approved sediment trapping device.
9. Periodic inspection and needed maintenance shall be provided after each rain.

**STABILIZED CONSTRUCTION ENTRANCE (S.C.E.)**  
NO SCALE

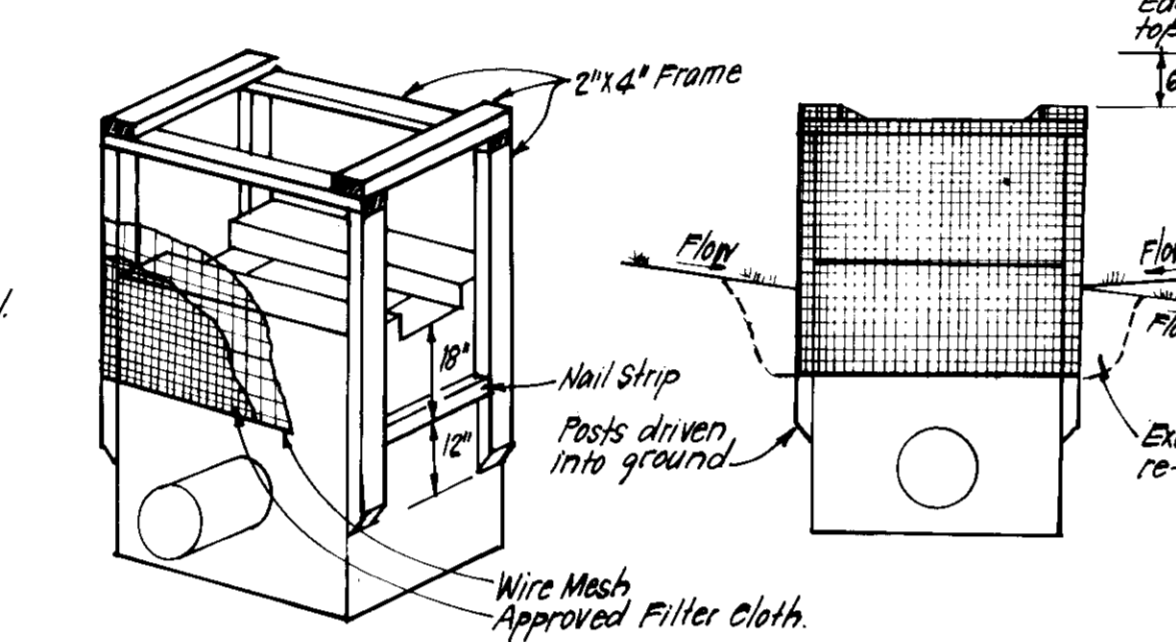

**CONSTRUCTION SPECIFICATIONS:**

1. All perimeter dike/swale shall have uninterrupted positive grade to an outlet.
2. Diverted runoff from a disturbed area shall be conveyed to a sediment trapping device.
3. Diverted runoff from an undisturbed area shall outlet into an undisturbed stabilized area at non-erosion velocity.
4. The swale shall be created or shaped to line grade, and cross section as required to meet the criteria specified in the standards.
5. Stabilization of the area disturbed by the dike and swale shall be done in accordance with the standards and specs for seed and straw mulch, and shall be done within 10 days.
6. Periodic inspection and required maintenance must be provided after each rain event.

**INLET PROTECTION DETAIL (I.P.D.)**  
NO SCALE

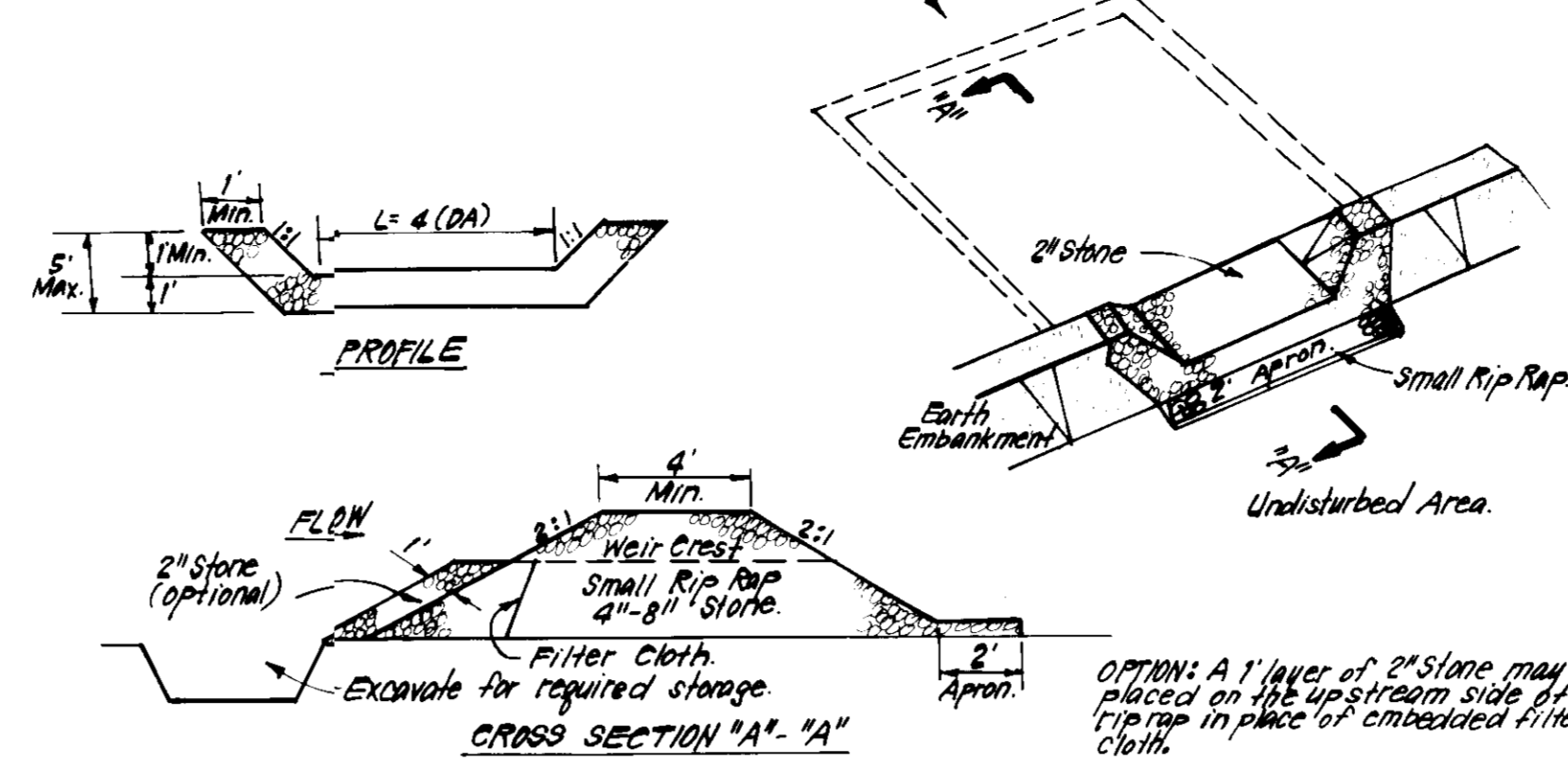

**CONSTRUCTION SPECIFICATIONS:**

1. Area under embankment shall be cleared, grubbed and stripped of any vegetation and root mat. The pool area shall be cleared.
2. The fill material for the embankment shall be free of rocks and other woody vegetation as well as oversized stones, rocks, organic material or other objectionable material. The embankment shall be compacted by straggling with equipment or while it is being constructed.
3. All cut and fill slopes shall be 2:1 or flatter.
4. The stone used in the outlet shall be small rip rap 4"-8" along with 1" thickness of 2" aggregate placed on the up-grade side on the small rip rap or embedded filter cloth in the rip rap.
5. Sediment shall be removed and trap restored to its original dimensions when the sediment has accumulated to 1/2 the design depth of the trap.
6. The structure shall be inspected after each rain and repairs made as needed.
7. Construction operations shall be carried out in such a manner that erosion and water pollution is minimized.
8. The structure shall be removed and the area stabilized when the drainage area has been properly stabilized.

**STONE OUTLET SEDIMENT TRAP (S.O.S.T.) STV.**  
NO SCALE

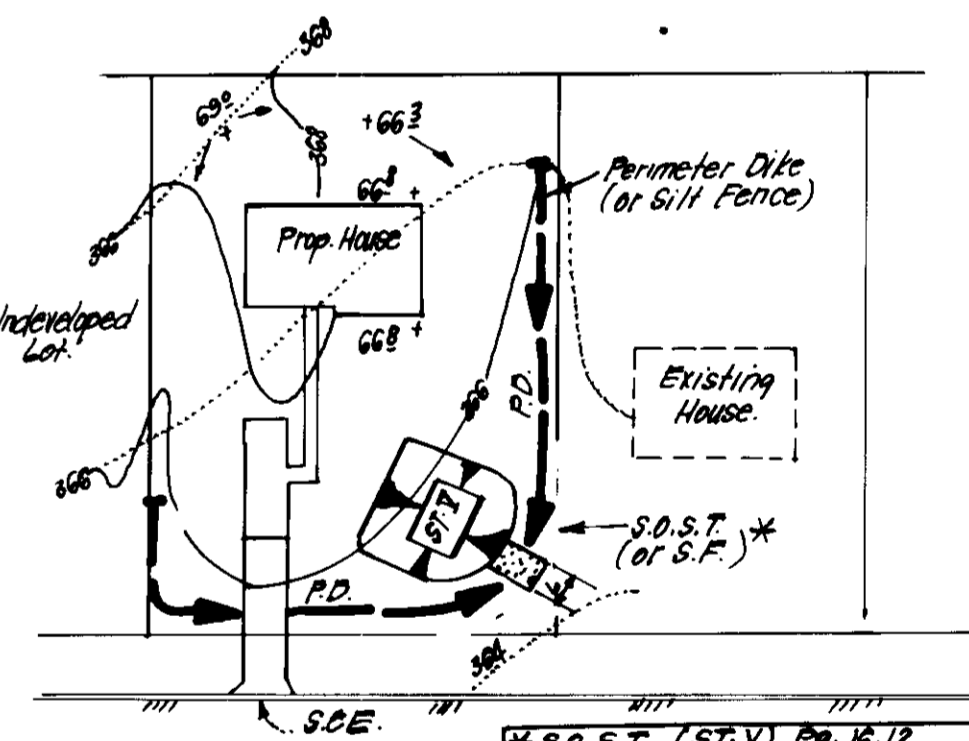

S.O.S.T. (STV) No. 1618			
LOT SIZE	1/4 AC	1/2 AC	1 AC
Length	2'	3'	6'
Depth	2'	2'	2'
Bot. Width	11"	11"	26"
Bot. Area	7.125	11.000	67.500

\* Can be adjusted in field, but bottom area must be as shown or greater.

**SINGLE LOT SEDIMENT CONTROL PLAN**  
NO SCALE



**ENGINEER'S CERTIFICATE**

I hereby certify that this plan for Erosion and Sediment Control represents a practical and workable plan based on my personal knowledge of the site conditions and that it was prepared in accordance with the requirements of the Howard Soil Conservation District.

**DEVELOPER'S/BUILDER'S CERTIFICATE**

"I/we certify that all development and construction will be done according to this plan of development and plan for erosion and sediment control and that all responsible personnel involved in the construction project will have a Certificate of Attendance at a Dept. of Natural Resources Approved Training Program for the Control of Sediment and Erosion before beginning the project. I also authorize periodic on-site inspection by the Howard Soil Conservation District or their authorized agents, as so deemed necessary."

Signature of Developer/Builder: Paul Montgomery  
Date: 9-28-84

Reviewed for: HOWARD S.C.D.  
Name: \_\_\_\_\_  
and meets Technical Requirements  
Signature: \_\_\_\_\_  
Date: \_\_\_\_\_  
U.S. Soil Conservation Service

THIS DEVELOPMENT PLAN IS APPROVED FOR SOIL EROSION AND SEDIMENT CONTROL BY THE HOWARD SOIL CONSERVATION DISTRICT.

Signature: \_\_\_\_\_  
Date: 11-12-84

**APPROVED: DEPARTMENT OF PUBLIC WORKS**

Chief, Bureau of Engineering \_\_\_\_\_ Date \_\_\_\_\_

**APPROVED: HOWARD COUNTY OFFICE OF PLANNING & ZONING**

Chief, Division of Land Development & Zoning Administration \_\_\_\_\_ Date \_\_\_\_\_

**CLARK · FINEFROCK & SACKETT**  
ENGINEERS · PLANNERS · SURVEYORS  
11315 LOCKWOOD DRIVE • SILVER SPRING, MARYLAND 20904 • (301) 583-3400

DESIGNED J.L.S. R.P.	<b>SEDIMENT AND EROSION CONTROL PLAN DETAIL SHEET</b>	SCALE As Shown
DRAWN K.W. B.A.F.		DRAWING 5 of 5
CHECKED R.P.		JOB NO. 84-106
DATE 9-25-84		FILE NO. 84-106 SE

**COLUMBIA**  
VILLAGE OF KINGS CONTRIVANCE  
SECTION 2 AREA 3 PHASE II  
6TH ELECTION DISTRICT  
HOWARD COUNTY, MARYLAND

FOR: DIVERSIFIED HOUSING CORP.  
AMERICAN CITY BUILDING SUITE 211  
COLUMBIA, MARYLAND 21045

**SDP-85-61C**