

**NOTES:**

1. All surveys and construction to be in accordance with Howard County Construction Code
2. All parking to be privately owned and maintained
3. The land included is zoned: R5A
4. All contour lines shown are based on the Maryland State Grid System
5. The area covered is located on Tax Map #47 94 #37439
6. The total area included in this plan is 0.509 Acres
7. Any damage to county owned lands of way shall be corrected at owner's expense
8. Number of Parking Spaces: Required: 24 Provided: 24
9. Number of Units Shown: 12
10. Maximum Building Coverage is 40%. Minimum Lot sizes are:
  - Unit 202 - 543.84 / 0.4 = 1359 sq
  - Unit 203 - 575.84 / 0.4 = 1439 sq
  - Unit 204 - 607.84 / 0.4 = 1519 sq
  - Unit 305 - 659.69 / 0.4 = 1649 sq
  - Unit 306 - 647.82 / 0.4 = 1619 sq
  - Unit 304/311 - 832.24 / 0.5 = 1590 sq

ZONE R5A  
 DANIEL R. SNYDER, ET AL  
 L 327 F 185  
 L 327 F 180

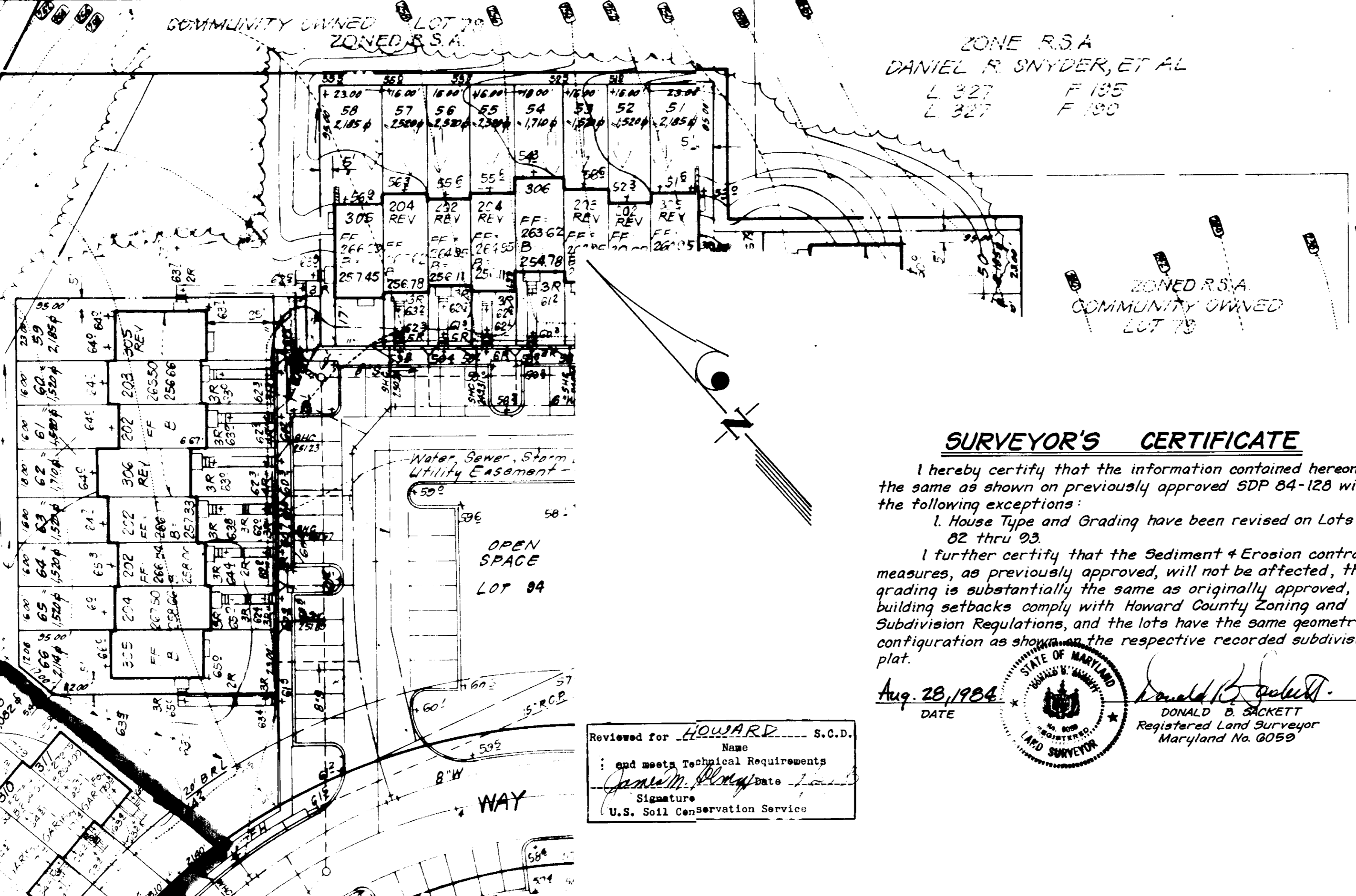
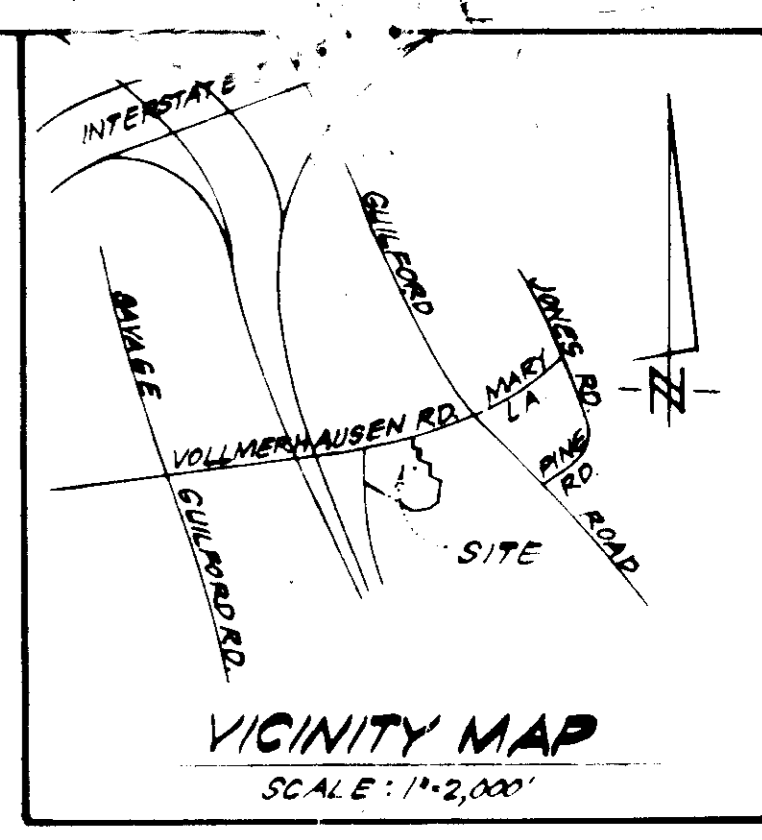
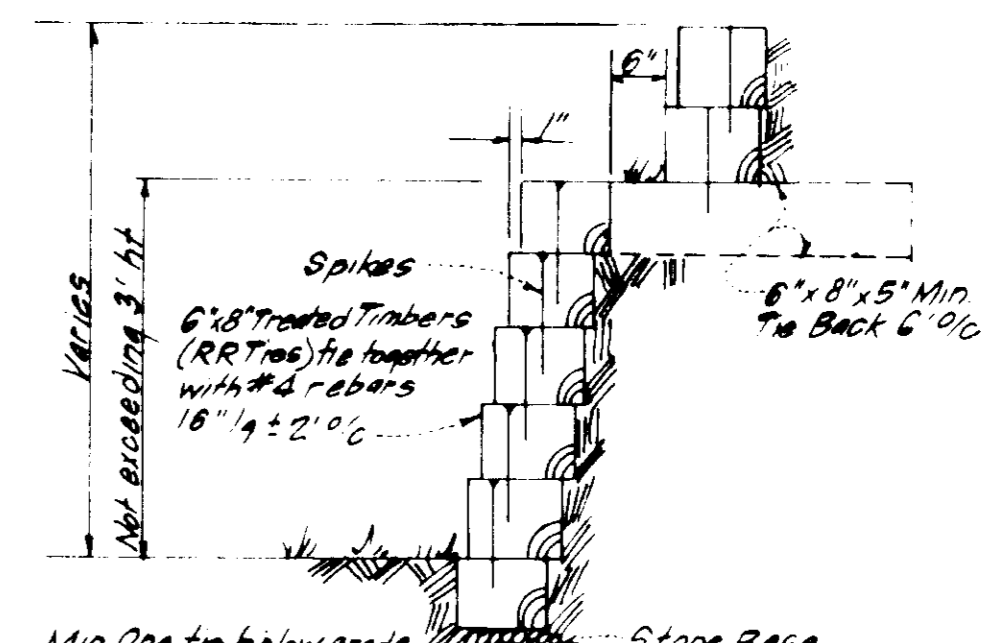

**SURVEYOR'S CERTIFICATE**

I hereby certify that the information contained herein is the same as shown on previously approved SDP 84-128 with the following exceptions:  
 1. House Type and Grading have been revised on Lots 82 thru 93.  
 I further certify that the Sediment & Erosion control measures, as previously approved, will not be affected, the grading is substantially the same as originally approved, the building setbacks comply with Howard County Zoning and Subdivision Regulations, and the lots have the same geometric configuration as shown on the respective recorded subdivision plat.

Aug 28, 1984  
 DATE



Donald B. Sackett  
 Registered Land Surveyor  
 Maryland No. 6052

Reviewed for HOWARD S.C.D.  
 Name: \_\_\_\_\_  
 and meets Technical Requirements  
 Signature: \_\_\_\_\_ Date: \_\_\_\_\_  
 U.S. Soil Conservation Service

THIS DEVELOPMENT PLAN IS APPROVED FOR SOIL EROSION AND SEDIMENT CONTROL BY THE HOWARD SOIL CONSERVATION DISTRICT.

Approved: Stephen A. Huber 8/23/84  
 Date: \_\_\_\_\_  
 Howard S.C.D.

LOT #	STREET ADDRESS
1	8102
2	8104
3	8106
4	8108
5	8110
6	8112
7	8114
8	8116
9	8118
10	8120
11	8122
12	8124
13	8126
14	8128
15	8130
16	8132
17	8134
18	8136
19	8138
20	8140
21	8142
22	8144
23	8146
24	8148
25	8150
26	8152
27	8154
28	8156
29	8158
30	8160
31	8162
32	8164
33	8166
34	8168
35	8170
36	8172
37	8174
38	8176
39	8178
40	8180
41	8182
42	8184
43	8186
44	8188
45	8190
46	8192
47	8194
48	8196
49	8198
50	8200
51	8202
52	8204
53	8206
54	8208
55	8210
56	8212
57	8214
58	8216
59	8218
60	8220
61	8222
62	8224
63	8226
64	8228
65	8230
66	8232
67	8234
68	8236
69	8238
70	8240
71	8242
72	8244
73	8246
74	8248
75	8250
76	8252
77	8254
78	8256
79	8258
80	8260
81	8262
82	8264
83	8266
84	8268
85	8270
86	8272
87	8274
88	8276
89	8278
90	8280
91	8282
92	8284
93	8286
94	8288
95	8290
96	8292
97	8294
98	8296
99	8298
100	8300
101	8302
102	8304
103	8306
104	8308
105	8310
106	8312
107	8314
108	8316
109	8318
110	8320
111	8322
112	8324
113	8326
114	8328
115	8330
116	8332
117	8334
118	8336
119	8338
120	8340
121	8342
122	8344
123	8346
124	8348
125	8350
126	8352
127	8354
128	8356
129	8358
130	8360
131	8362
132	8364
133	8366
134	8368
135	8370
136	8372
137	8374
138	8376
139	8378
140	8380
141	8382
142	8384
143	8386
144	8388
145	8390
146	8392
147	8394
148	8396
149	8398
150	8400

NOTE: Garages shall be used for parking only in accordance with Section 123B2b18 of the Howard County Zoning Regulations.

Note: Use Residential Driveway Entrance, Ho. Co. Std. except where driveway abuts Modified Comb Curb & Gutter.  
 Note: Materials and Construction shall be in accordance with the Howard County Road Construction Code.

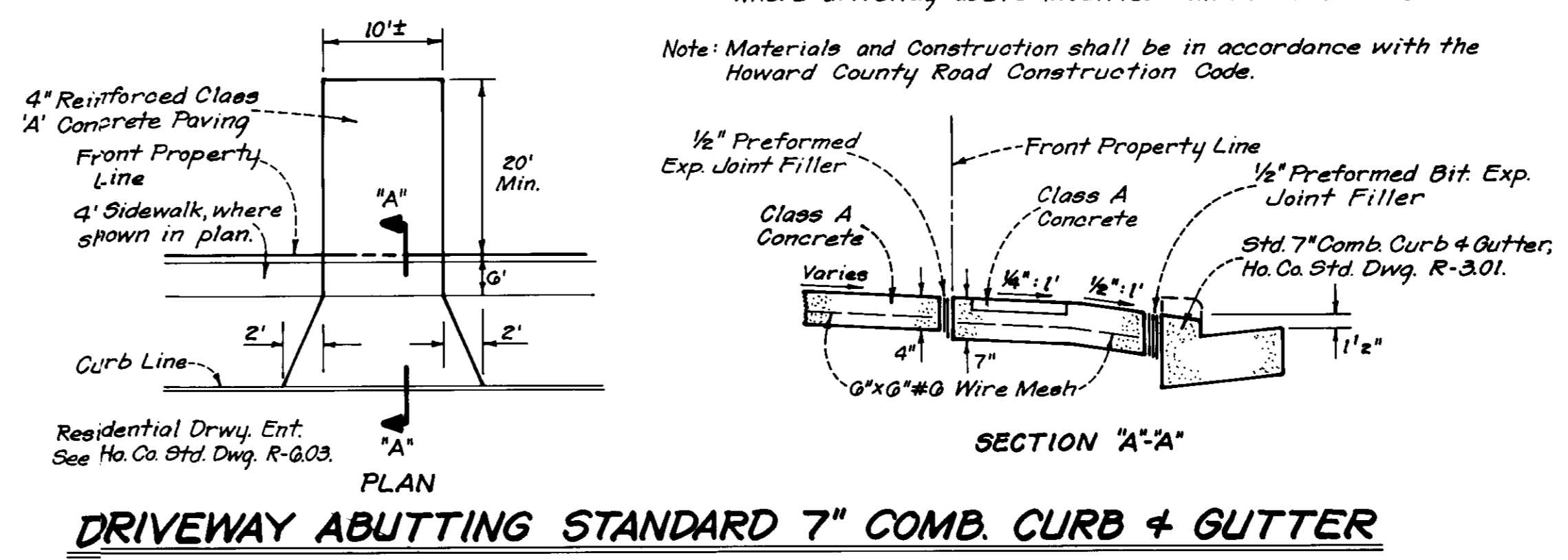

The contractor or developer shall contract the Construction Inspection/Survey Division, 24 hr. in advance of commencement of work, at 792-7272.

NOTES: Public Water & Sewer shown for Reference Only. For more detailed information see water & sewer plans contract no. C-24-1173-D. See Road Construction Plans for installation of Public Utilities F 84-41.

Sediment and Erosion Control for this site is provided for by previously approved Road Construction Plan Drawing No F 84-41.

APPROVED:  
 DIVISION OF LAND DEVELOPMENT & ZONING ADMINISTRATION  
 HOWARD COUNTY, MARYLAND  
 DATE 9-20-84

APPROVED: FOR PUBLIC WATER AND PUBLIC SEWERAGE SYSTEMS  
 HOWARD COUNTY HEALTH DEPARTMENT  
 COUNTY HEALTH OFFICER: \_\_\_\_\_ DATE: 1-29-85

APPROVED: HOWARD COUNTY OFFICE OF PLANNING & ZONING  
 PLANNING DIRECTOR: \_\_\_\_\_ DATE: 1-31-85

APPROVED: DIVISION OF LAND DEVELOPMENT & ZONING ADMINISTRATION  
 CHIEF: \_\_\_\_\_ DATE: 1-20-85

APPROVED: FOR PUBLIC WATER AND PUBLIC SEWERAGE  
 STORM DRAINAGE SYSTEMS AND PUBLIC ROADS  
 HOWARD COUNTY DEPARTMENT OF PUBLIC WORKS  
 DIRECTOR: \_\_\_\_\_ DATE: 1-21-85

CHIEF BUREAU OF ENGINEERING: \_\_\_\_\_ DATE: 1-28-85

**LEGEND:**

- 1 Existing Contour
- 2 Proposed Contour
- 3 Contour Interval
- 4 Spot Elevation
- 5 Direction of Drainage
- 6 Trees to be Retained

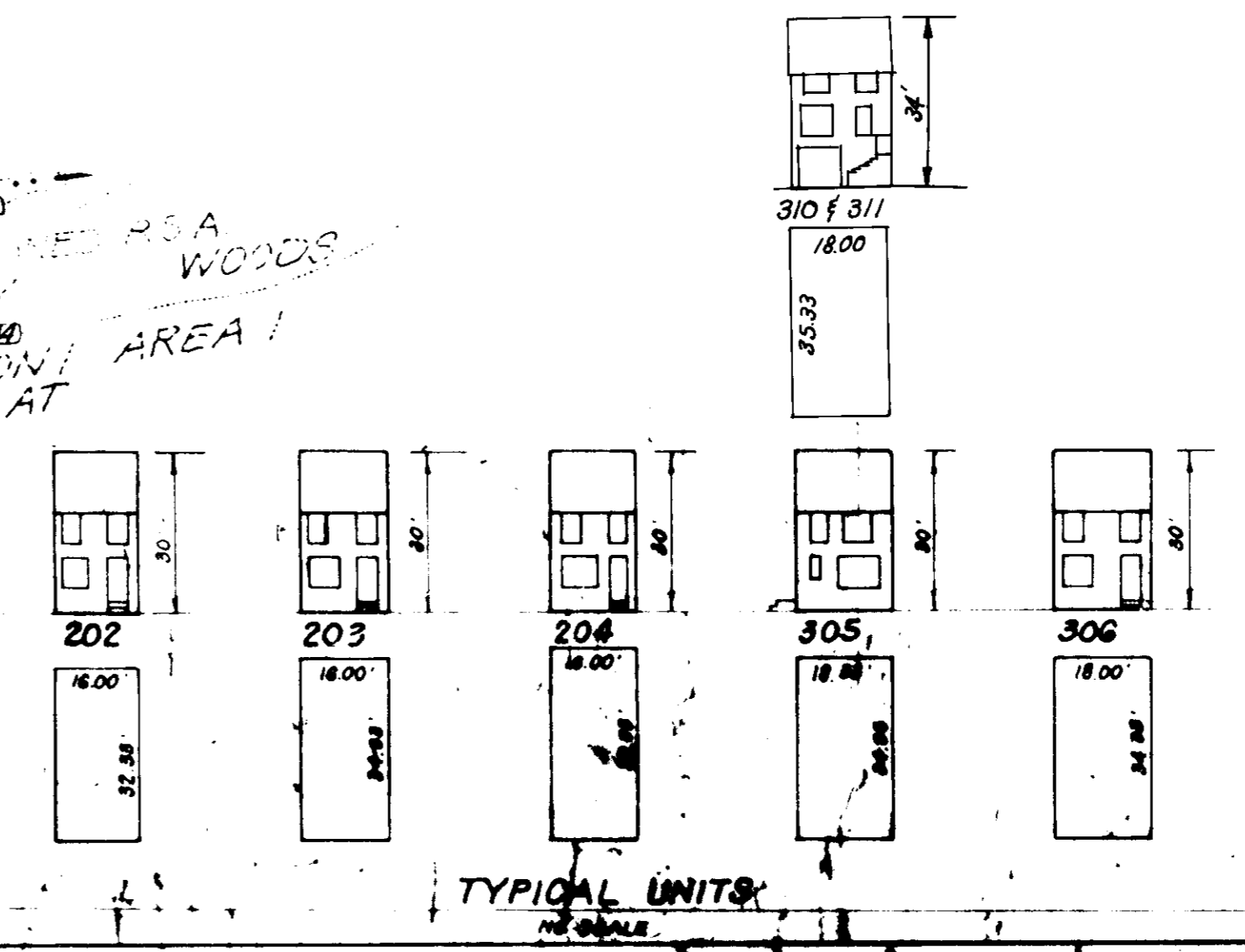

SUBDIVISION NAME	SECTION	LOT/PARCEL
ASPENWOOD	1	82-93
PLAT OR L/F BLOCK	ZONE	TAX ZONE MAP, L.C. DIST
6118 & 6120	G	R-9.4 47
		6TH 6084
WATER CODE	SEWER CODE	
803	2380000	

**CLARK · FINEFROCK & SACKETT**  
 ENGINEERS · PLANNERS · SURVEYORS  
 11315 LOCKWOOD DRIVE · SILVER SPRING, MARYLAND 20904 · (301) 583-3400

DESIGNED: J.M.E. REVISION: REVISED SITE DEVELOPMENT PLAN  
 DRAWN: J.M.E. LOTS 82 THRU 93  
 CHECKED: V.L.B. ASPENWOOD  
 J.M.E. SECTION / AREA 1  
 6TH ELECTION DISTRICT  
 HOWARD COUNTY, MARYLAND  
 FOR: CAPITAL HOMES, INC.  
 6500 ROCK SPRING DRIVE, SUITE 200  
 THE BARBARA BLICK CENTER, MD 20934

SCALE: 1"=30'  
 DRAWING: 1051  
 JOB NO.: 81-078  
 FILE NO.: 81-078-X  
 DATE: 12-5-83

SDP-85-34