

LOT#	STREET ADDRESS	LOT#	STREET ADDRESS
E-1	7401 Setting Sun Way	E-39	7480 Setting Sun Way
E-2	7403	E-40	7481
E-3	7405	E-41	7483
E-4	7407	E-42	7485
E-5	7409	E-43	7487
E-6	7411	E-44	7489
E-7	7413	E-45	7491
E-8	7415	E-46	7493
E-9	7417	E-47	7495
E-10	7419	E-48	7497
E-11	7421	E-49	7499
E-12	7423	E-50	7501
E-13	7425	E-51	7503
E-14	7427	E-52	7505
E-15	7429	E-53	7507
E-16	7431	E-54	7509
E-17	7433	E-55	7511
E-18	7435	E-56	7513
E-19	7437	E-57	7515
E-20	7439	E-58	7517
E-21	7441	E-59	7519
E-22	7443	E-60	7521
E-23	7445	E-61	7523
E-24	7447	E-62	7525
E-25	7449	E-63	7527
E-26	7451	E-64	7529
E-27	7453	E-65	7531
E-28	7455	E-66	7533
E-29	7457	E-67	7535
E-30	7459	E-68	7537
E-31	7461	E-69	7539
E-32	7463	E-70	7541
E-33	7465	E-71	7543
E-34	7467	E-72	7545
E-35	7469	E-73	7547
E-36	7471	E-74	7549
E-37	7473	E-75	7551
E-38	7475	E-76	7553
E-39	7477	E-77	7555

- GENERAL NOTES:**
- The Land included in this plan is zoned: **New Town**. Attached land use recorded on F.P. Phase 178-A, III, Part II, 3064A 658-673.
  - All coordinates are based on traverse control for Columbia, established Maps No. 17, 18, 19, 20, 21, 22, 23, 24, 25, 26, 27, 28, 29, 30, 31, 32, 33, 34, 35, 36, 37, 38, 39, 40, 41, 42, 43, 44, 45, 46, 47, 48, 49, 50, 51, 52, 53, 54, 55, 56, 57, 58, 59, 60, 61, 62, 63, 64, 65, 66, 67, 68, 69, 70, 71, 72, 73, 74, 75, 76, 77, 78, 79, 80, 81, 82, 83, 84, 85, 86, 87, 88, 89, 90, 91, 92, 93, 94, 95, 96, 97, 98, 99, 100, 101, 102, 103, 104, 105, 106, 107, 108, 109, 110, 111, 112, 113, 114, 115, 116, 117, 118, 119, 120, 121, 122, 123, 124, 125, 126, 127, 128, 129, 130, 131, 132, 133, 134, 135, 136, 137, 138, 139, 140, 141, 142, 143, 144, 145, 146, 147, 148, 149, 150, 151, 152, 153, 154, 155, 156, 157, 158, 159, 160, 161, 162, 163, 164, 165, 166, 167, 168, 169, 170, 171, 172, 173, 174, 175, 176, 177, 178, 179, 180, 181, 182, 183, 184, 185, 186, 187, 188, 189, 190, 191, 192, 193, 194, 195, 196, 197, 198, 199, 200, 201, 202, 203, 204, 205, 206, 207, 208, 209, 210, 211, 212, 213, 214, 215, 216, 217, 218, 219, 220, 221, 222, 223, 224, 225, 226, 227, 228, 229, 230, 231, 232, 233, 234, 235, 236, 237, 238, 239, 240, 241, 242, 243, 244, 245, 246, 247, 248, 249, 250, 251, 252, 253, 254, 255, 256, 257, 258, 259, 260, 261, 262, 263, 264, 265, 266, 267, 268, 269, 270, 271, 272, 273, 274, 275, 276, 277, 278, 279, 280, 281, 282, 283, 284, 285, 286, 287, 288, 289, 290, 291, 292, 293, 294, 295, 296, 297, 298, 299, 300, 301, 302, 303, 304, 305, 306, 307, 308, 309, 310, 311, 312, 313, 314, 315, 316, 317, 318, 319, 320, 321, 322, 323, 324, 325, 326, 327, 328, 329, 330, 331, 332, 333, 334, 335, 336, 337, 338, 339, 340, 341, 342, 343, 344, 345, 346, 347, 348, 349, 350, 351, 352, 353, 354, 355, 356, 357, 358, 359, 360, 361, 362, 363, 364, 365, 366, 367, 368, 369, 370, 371, 372, 373, 374, 375, 376, 377, 378, 379, 380, 381, 382, 383, 384, 385, 386, 387, 388, 389, 390, 391, 392, 393, 394, 395, 396, 397, 398, 399, 400, 401, 402, 403, 404, 405, 406, 407, 408, 409, 410, 411, 412, 413, 414, 415, 416, 417, 418, 419, 420, 421, 422, 423, 424, 425, 426, 427, 428, 429, 430, 431, 432, 433, 434, 435, 436, 437, 438, 439, 440, 441, 442, 443, 444, 445, 446, 447, 448, 449, 450, 451, 452, 453, 454, 455, 456, 457, 458, 459, 460, 461, 462, 463, 464, 465, 466, 467, 468, 469, 470, 471, 472, 473, 474, 475, 476, 477, 478, 479, 480, 481, 482, 483, 484, 485, 486, 487, 488, 489, 490, 491, 492, 493, 494, 495, 496, 497, 498, 499, 500, 501, 502, 503, 504, 505, 506, 507, 508, 509, 510, 511, 512, 513, 514, 515, 516, 517, 518, 519, 520, 521, 522, 523, 524, 525, 526, 527, 528, 529, 530, 531, 532, 533, 534, 535, 536, 537, 538, 539, 540, 541, 542, 543, 544, 545, 546, 547, 548, 549, 550, 551, 552, 553, 554, 555, 556, 557, 558, 559, 560, 561, 562, 563, 564, 565, 566, 567, 568, 569, 570, 571, 572, 573, 574, 575, 576, 577, 578, 579, 580, 581, 582, 583, 584, 585, 586, 587, 588, 589, 590, 591, 592, 593, 594, 595, 596, 597, 598, 599, 600, 601, 602, 603, 604, 605, 606, 607, 608, 609, 610, 611, 612, 613, 614, 615, 616, 617, 618, 619, 620, 621, 622, 623, 624, 625, 626, 627, 628, 629, 630, 631, 632, 633, 634, 635, 636, 637, 638, 639, 640, 641, 642, 643, 644, 645, 646, 647, 648, 649, 650, 651, 652, 653, 654, 655, 656, 657, 658, 659, 660, 661, 662, 663, 664, 665, 666, 667, 668, 669, 670, 671, 672, 673, 674, 675, 676, 677, 678, 679, 680, 681, 682, 683, 684, 685, 686, 687, 688, 689, 690, 691, 692, 693, 694, 695, 696, 697, 698, 699, 700, 701, 702, 703, 704, 705, 706, 707, 708, 709, 710, 711, 712, 713, 714, 715, 716, 717, 718, 719, 720, 721, 722, 723, 724, 725, 726, 727, 728, 729, 730, 731, 732, 733, 734, 735, 736, 737, 738, 739, 740, 741, 742, 743, 744, 745, 746, 747, 748, 749, 750, 751, 752, 753, 754, 755, 756, 757, 758, 759, 760, 761, 762, 763, 764, 765, 766, 767, 768, 769, 770, 771, 772, 773, 774, 775, 776, 777, 778, 779, 780, 781, 782, 783, 784, 785, 786, 787, 788, 789, 790, 791, 792, 793, 794, 795, 796, 797, 798, 799, 800, 801, 802, 803, 804, 805, 806, 807, 808, 809, 810, 811, 812, 813, 814, 815, 816, 817, 818, 819, 820, 821, 822, 823, 824, 825, 826, 827, 828, 829, 830, 831, 832, 833, 834, 835, 836, 837, 838, 839, 840, 841, 842, 843, 844, 845, 846, 847, 848, 849, 850, 851, 852, 853, 854, 855, 856, 857, 858, 859, 860, 861, 862, 863, 864, 865, 866, 867, 868, 869, 870, 871, 872, 873, 874, 875, 876, 877, 878, 879, 880, 881, 882, 883, 884, 885, 886, 887, 888, 889, 890, 891, 892, 893, 894, 895, 896, 897, 898, 899, 900, 901, 902, 903, 904, 905, 906, 907, 908, 909, 910, 911, 912, 913, 914, 915, 916, 917, 918, 919, 920, 921, 922, 923, 924, 925, 926, 927, 928, 929, 930, 931, 932, 933, 934, 935, 936, 937, 938, 939, 940, 941, 942, 943, 944, 945, 946, 947, 948, 949, 950, 951, 952, 953, 954, 955, 956, 957, 958, 959, 960, 961, 962, 963, 964, 965, 966, 967, 968, 969, 970, 971, 972, 973, 974, 975, 976, 977, 978, 979, 980, 981, 982, 983, 984, 985, 986, 987, 988, 989, 990, 991, 992, 993, 994, 995, 996, 997, 998, 999, 1000.
  - Number of Units shown: 77 Units. Number of Units Permitted: 91 Units. Number of Parking Spaces Provided: 154 (2 per Unit).
  - Building Setbacks are subject to criteria established by the recorded Final Development Plans as per note 1 above.
  - Area of this submission is shown on Tax Map #42.

- LEGEND:**
- Contour Interval 2 FT
  - Existing Contour - 320
  - Proposed Contour - 320
  - Spot Elevation - 1205
  - Direction of Drainage
  - Existing Trees to be retained
  - Walk Out Basement

**UNIT TYPES:**  
 1" 31" Split Paver Entry 84  
 1" 31" Split Paver Entry 24  
 1" 31" Split Paver Entry 33  
 1" 31" Split Paver Entry 33  
 TOTAL: 77

ATTACHED Road Construction Plans shall be used for installation of Public Utilities.  
 PUBLIC Water and Sewer shown for reference only. See Water & Sewer Plans. Contract # 34-1162-D & 34-1165-D W/S.

SUBDIVISION NAME		SECT./AREA	LOT/PARCEL
COLUMBIA K.O.R.C.		2 3	E-1-E70
PLAT #	BLOCK #	ZONE	TAX / ZONE
5814	13	2.F.A.	42, 7th 13 6TH
WATER CODE		SEWER CODE	
E-16		6440000	

APPROVED: FOR PUBLIC WATER AND PUBLIC SEWERAGE SYSTEMS, HOWARD COUNTY HEALTH DEPARTMENT  
 [Signature] DATE 8-8-84  
 COUNTY HEALTH OFFICER  
 APPROVED: HOWARD COUNTY OFFICE OF PLANNING & ZONING  
 [Signature] DATE 8-9-84  
 PLANNING DIRECTOR  
 APPROVED: [Signature] DATE 8-9-84  
 CHIEF DIVISION OF LAND DEVELOPMENT/ZONING ADMIN.  
 APPROVED: FOR PUBLIC WATER AND PUBLIC SEWERAGE, STORM DRAINAGE SYSTEMS AND PUBLIC ROADS, HOWARD COUNTY DEPARTMENT OF PUBLIC WORKS  
 [Signature] DATE 8-10-84  
 DIRECTOR  
 [Signature] DATE 8-10-84  
 CHIEF BUREAU OF ENGINEERING

APPROVED: [Signature] DATE 7-25-84  
 [Signature] 1/870

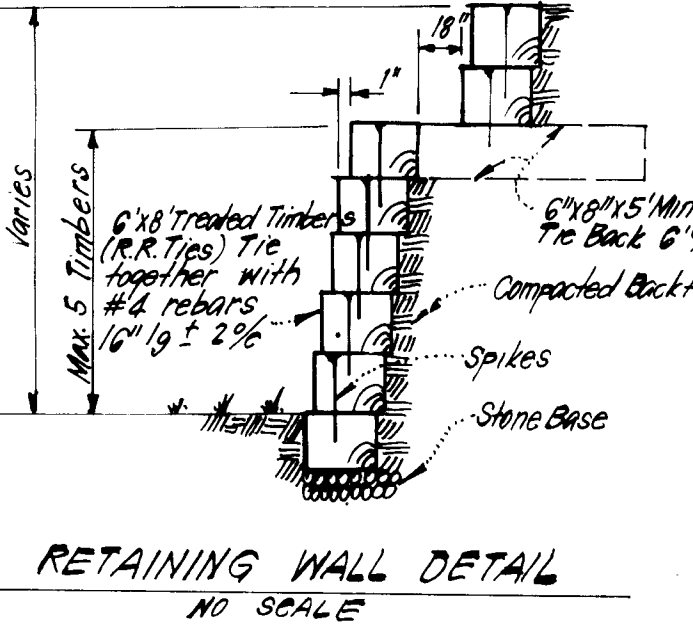
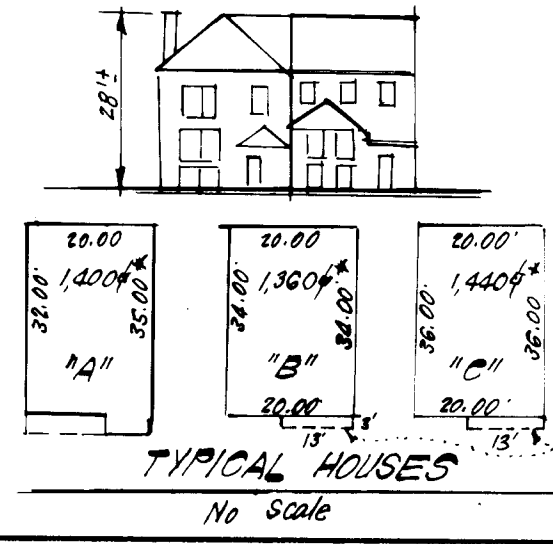

REVISION 1 5-16-84 corrected note 3 from 6.366 to 6.456 AC

Q. H. C. 7-31-84

OWNER: EDENBROOK ASSOC. LTD. PARTNERSHIP  
 Wide Lake Village Green Suite #300  
 Columbia, Maryland 21044

**CLARK · FINEFROCK & SACKETT**  
 ENGINEERS · PLANNERS · SURVEYORS  
 11315 LOCKWOOD DRIVE • SILVER SPRING, MARYLAND 20904 • (301) 593-3400

DESIGNED	WHT	SITE DEVELOPMENT PLAN	SCALE
DRAWN	KIN	LOTS E-1 THRU E-70	1"=30'
CHECKED	WHT	<b>COLUMBIA</b>	DRAWING
DATE	3-12-84	VILLAGE OF KINGS CONTRIBANCE	108 4
		SECTION 2 AREA 3	JOB NO.
		6TH ELECTION DISTRICT	83083
		HOWARD COUNTY, MARYLAND	FILE NO.
		FOR: The Touchman Company	83083 X
		Wide Lake Village Green #300	
		Columbia Maryland 21044	



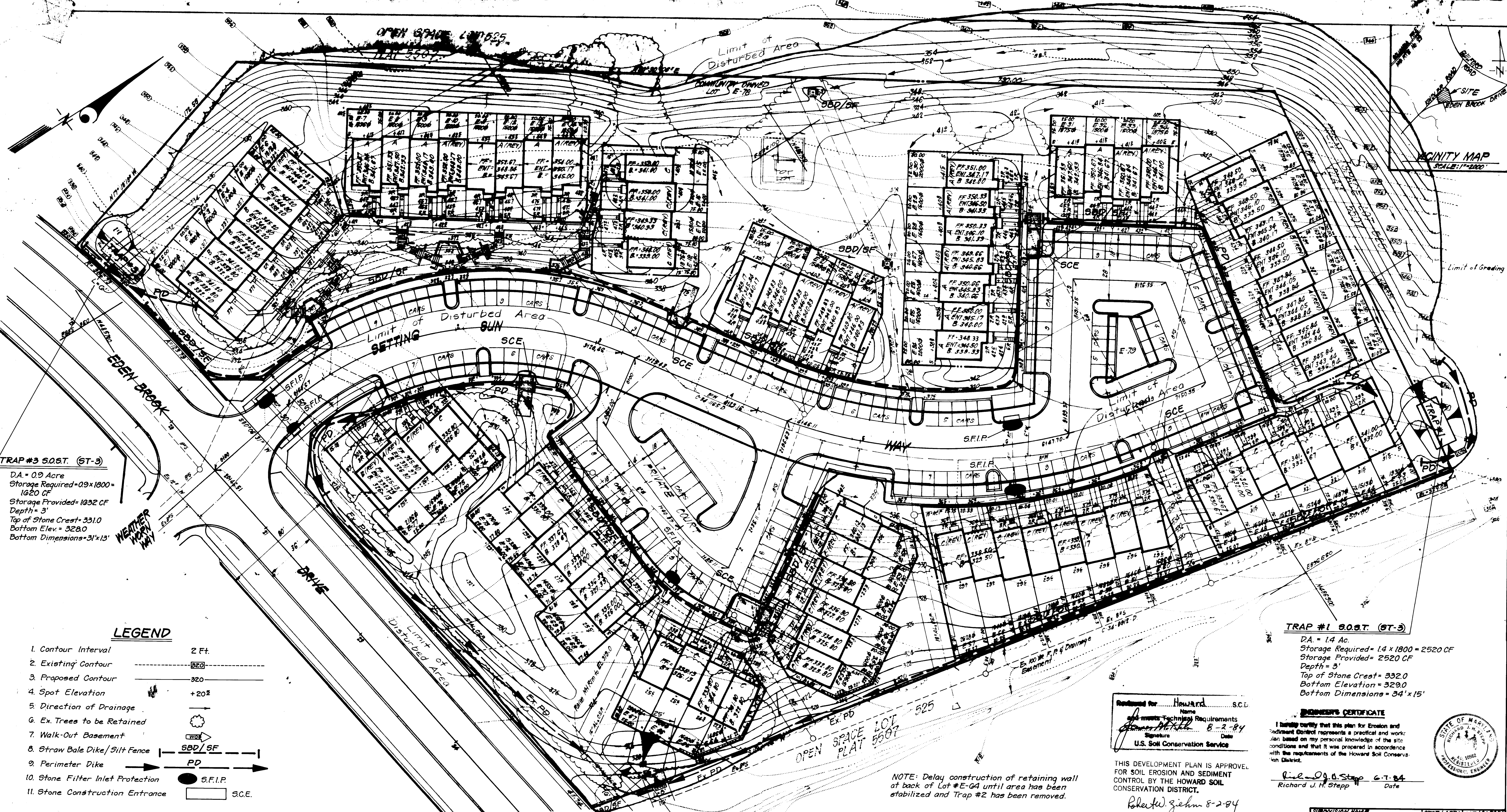

**TRAP #3 S.O.S.T. (ST-3)**  
 D.A. = 0.9 Acre  
 Storage Required = 0.9 x 1800 = 1620 CF  
 Storage Provided = 1032 CF  
 Depth = 3'  
 Top of Stone Crest = 331.0  
 Bottom Elev. = 328.0  
 Bottom Dimensions = 31' x 13'

**TRAP #1 S.O.S.T. (ST-3)**  
 D.A. = 1.4 Ac.  
 Storage Required = 1.4 x 1800 = 2520 CF  
 Storage Provided = 2520 CF  
 Depth = 3'  
 Top of Stone Crest = 332.0  
 Bottom Elevation = 329.0  
 Bottom Dimensions = 34' x 15'

- LEGEND**
- 1. Contour Interval 2 Ft.
  - 2. Existing Contour
  - 3. Proposed Contour
  - 4. Spot Elevation
  - 5. Direction of Drainage
  - 6. Ex. Trees to be Retained
  - 7. Walk-Out Basement
  - 8. Straw Bale Dike/Silt Fence
  - 9. Perimeter Dike
  - 10. Stone Filter Inlet Protection
  - 11. Stone Construction Entrance

Reviewed for: Howard S.C.E.  
 and meets Technical Requirements  
 Signature: James M. Kelly 8-2-84  
 U.S. Soil Conservation Service

**OWNER'S CERTIFICATE**  
 I hereby certify that this plan for Erosion and Sediment Control represents a practical and workable plan based on my personal knowledge of the site conditions and that it was prepared in accordance with the requirements of the Howard Soil Conservation District.  
 Signature: Richard J. H. Stepp 6-7-84  
 Date

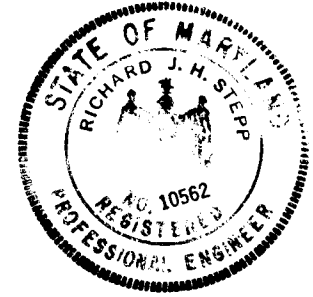

THIS DEVELOPMENT PLAN IS APPROVED FOR SOIL EROSION AND SEDIMENT CONTROL BY THE HOWARD SOIL CONSERVATION DISTRICT.  
 Richard J. H. Stepp 6-7-84

NOTE: Delay construction of retaining wall at back of Lot #E-64 until area has been stabilized and Trap #2 has been removed.

**DEVELOPER'S/BUILDER'S CERTIFICATE**  
 "I/We certify that all development and construction will be done according to this plan of development and plan for erosion and sediment control and that all responsible personnel involved in the construction project will have a Certificate of Attendance at a Dept. of Natural Resources Approved Training Program for the Control of Sedimentation before beginning the project. I also authorize periodic on-site inspection by the Howard Soil Conservation District of their authorized agents, as are deemed necessary."  
 Signature: John H. Houston 6-12-84  
 Date

**TRAP #2 S.O.S.T. (ST-3)**  
 D.A. = 1.3 Ac.  
 Storage Required = 1.3 x 1800 = 2340 CF  
 Storage Provided = 2376 CF  
 Depth = 4'  
 Top of Stone Crest = 316.0  
 Bottom Elevation = 312.0  
 Bottom Dimensions = See Plan

NOTE: Existing Trap #2, from previously approved Road Construction Plans F-04-55, is to remain in place, as is, until roads are constructed and stabilized. After which the trap may be reduced to the dimensions shown on this plan for grading and construction of Lots and Townhouses.

NOTE: When grading out slope for Trap #2, do not expose 15" AL<sub>2</sub>O<sub>3</sub> CSP Storm Drain pipe.

APPROVED Road Construction Plans shall be used for Installation of Public Utilities.  
 PUBLIC Water and Sewer shown for reference only. See Water and Sewer plans, Contract #34-0912-D and 34-1105-D W49.

APPROVED: FOR PUBLIC WATER AND PUBLIC SEWERAGE SYSTEMS, HOWARD COUNTY HEALTH DEPARTMENT  
 Signature: James Boyd 8-8-84  
 HEALTH OFFICER DATE

APPROVED: HOWARD COUNTY OFFICE OF PLANNING & ZONING  
 Signature: James Amerlino 8-9-84  
 PLANNING DIRECTOR DATE

APPROVED: FOR PUBLIC WATER AND PUBLIC SEWERAGE, STORM DRAINAGE SYSTEMS AND PUBLIC ROADS, HOWARD COUNTY DEPARTMENT OF PUBLIC WORKS  
 Signature: Walter F. Nalley 8-6-84  
 DIRECTOR DATE

Signature: William E. Ryan 8-6-84  
 CHIEF BUREAU OF ENGINEERING DATE

**APPROVED**  
 PLANNING BOARD  
 OF HOWARD COUNTY  
 DATE: 7-25-84

SUBDIVISION NAME COLUMBIA W.O.R.C.		ACRES/AREA 2.3	LOT/APPLICABLE E-1-E-79
PLAT/WORK/4	BLOCK/TOWNE	TAX/ZONE/100 ALB. DIST./COUNCIL DIST.	42.7/13/6TH
WATER CODE	SEWER CODE		

<b>CLARK · FINEFROCK &amp; SACKETT</b> ENGINEERS · PLANNERS · SURVEYORS		(301) 583-3400
DESIGNED RP	BEDIMENT & EROSION CONTROL PLAN	
DRAWN LAI	LOTS E-1 THRU E-79	
CHECKED RP	COLUMBIA	
DATE 6-1-84	VILLAGE OF KINGS ENTRANCE SECTION 2 AREA 3 6TH ELECTION DISTRICT HOWARD COUNTY, MARYLAND	
	DATE 6-1-84	FILE NO. 83-0235E

OWNER: EDENBROOK ASSOC. LTD. PARTNERSHIP  
 Wilde Lake Village Green, Suite #300  
 Columbia, Maryland 21044



**GENERAL NOTES**

- Grading Permits shall be obtained prior to installation of Sediment Control & Grading.
- All Sediment and Erosion Control Measures will be installed and stabilized according to this plan prior to any other grading, clearing or disturbance of the existing surface of the site. See note #6 for stabilization except that the seed mixture will be annual rye applied at a rate of 11.4 lbs./1000 sf.
- Notify the Bureau of Inspections and Permits at least 24 hours before starting any work.
- All Sediment Control Practices to conform to the "Standards and Specifications for Soil Erosion and Sediment Control in Developing Areas" and shall be adjusted to meet actual field conditions.
- Stabilization of Disturbed ground to be done as soon after construction as possible.
- All disturbed areas to be stabilized in accordance with the following Specifications:
  - A. Seed - certified 85% germination applied at the rate of 3 lbs./1000 sf. Mixture - 40% Kentucky Blue, 20% chewing Fescue, 20% Kentucky 31 and 20% annual rye
  - B. Fertilizer - 10-10-10 applied at a rate of 23 lbs./1000 sf. Ground Agricultural Lime or Dolomitic Lime applied at a rate of 90 lbs./1000 sf.
  - C. Mulch - Weed free grain straw applied at a rate of 70-90 lbs./1000 sf. Mulch shall be secured to the ground by any approved method i.e.; asphalt tacks, chemical binder etc.
  - D. All Sod used shall be Maryland State Certified.
- All Structural Sediment Control Measures are to remain in place until permission for their removal has been obtained from the Bureau of Inspections and Permits.
- On Site Inspection and Maintenance of all Sediment Control Measures including clean out of Sediment Traps and Dikes, and proper establishment of all planned vegetative measures will be the responsibility of the developer or his representative on the site, on a continuing day to day basis.
- It will be the developer's responsibility to provide additional Sediment & Erosion Control Devices to protect stabilized areas during construction.
- The Contractor shall keep all public roads free of sediment deposits left from traffic leaving construction site.
- Approval of this plan is conditional upon the approval of Sediment Control Plan for the off-site waste or borrow area prior to the import of any borrow or export of waste to or from this site.
- All pipes to be blocked at the end of each day. See detail, this sheet.
- Total Amount of Straw Bales or Silt Fence shown = 1875 LF.
- SITE ANALYSIS:
  - A. Total Area: 6.456 Acres
  - B. Area to be Roofed: 1.237 Acres
  - C. Area to be Paved: 0.139 Acres
  - D. Area to be Seeded: 5.080 Acres
  - E. Area Undisturbed: 0 Acres
- CONSTRUCTION SEQUENCE:
  - A. Install Sediment & Erosion Control Devices and Stabilize Diversion Dike
  - B. Excavate for Foundations and Rough Grade
  - C. Construct Structures, Driveways and Sidewalks
  - D. Final Grade and Stabilize in accordance with note #6
- If houses are to be constructed on an "As-Sold" basis at random, Single Lot Sediment Control, as shown on this sheet, shall be implemented.

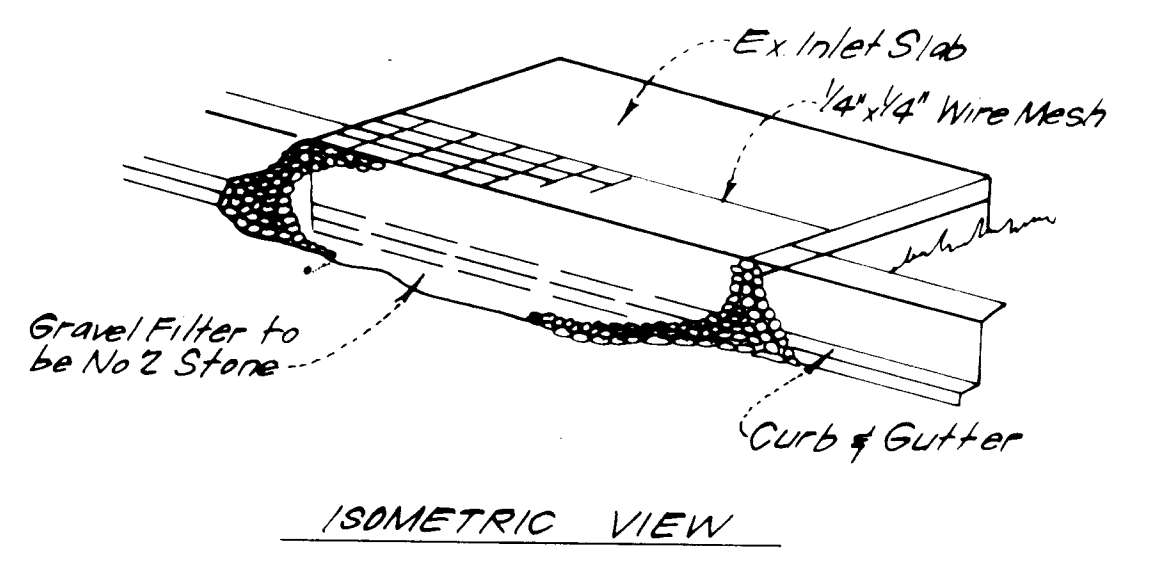
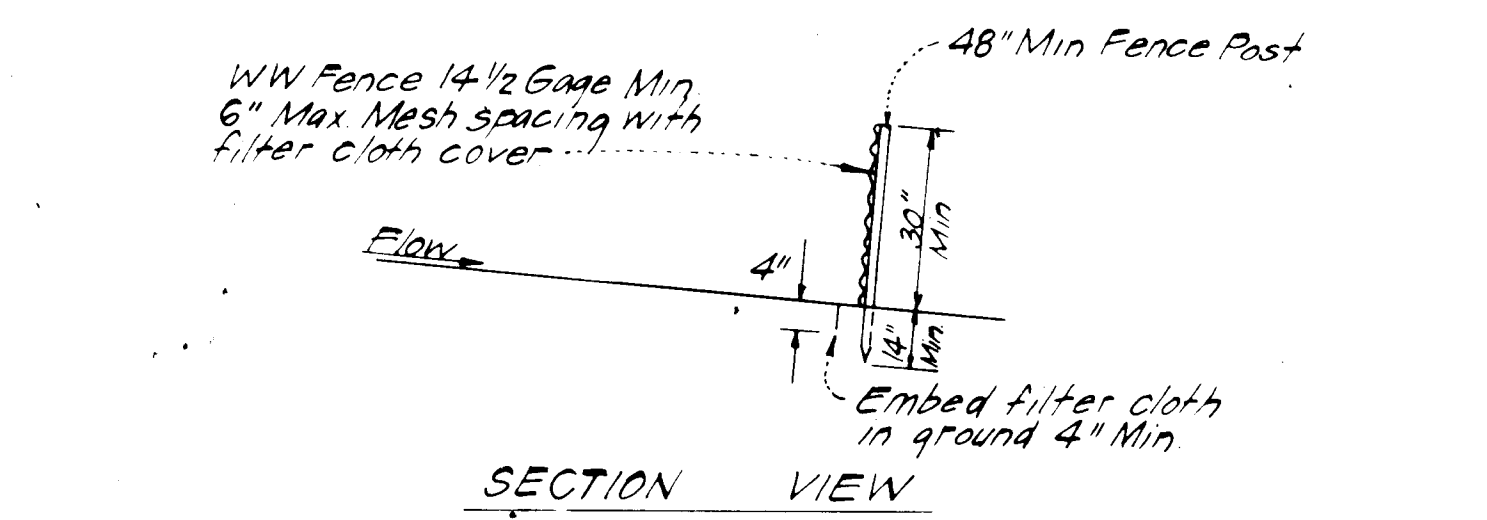
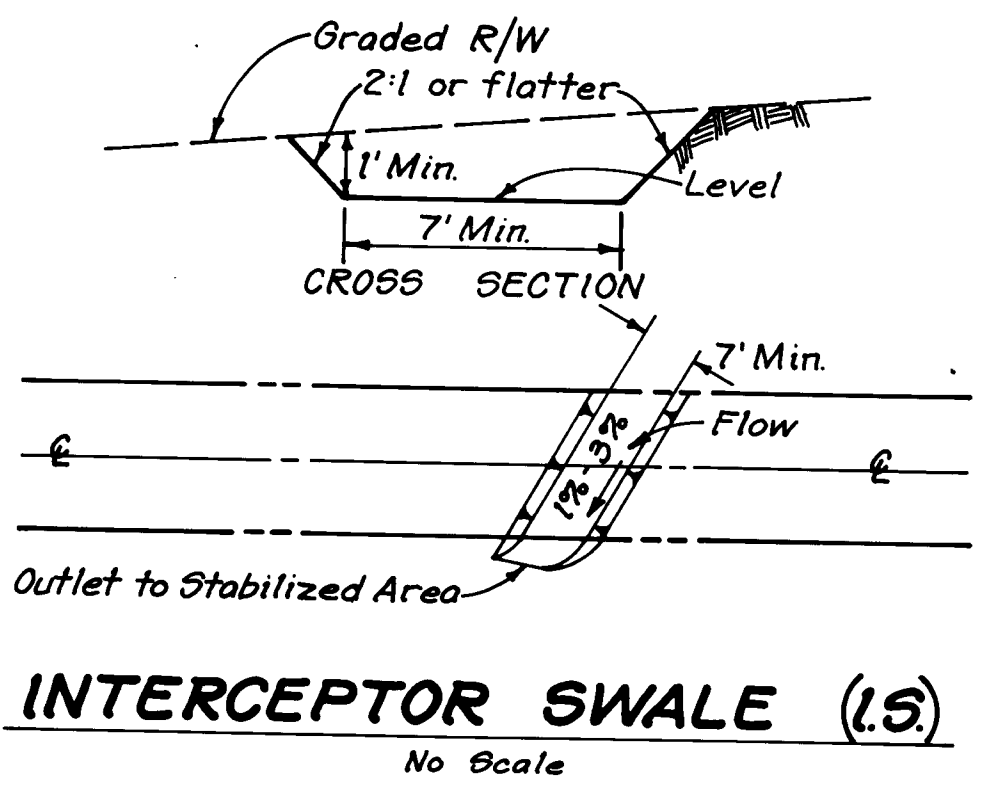
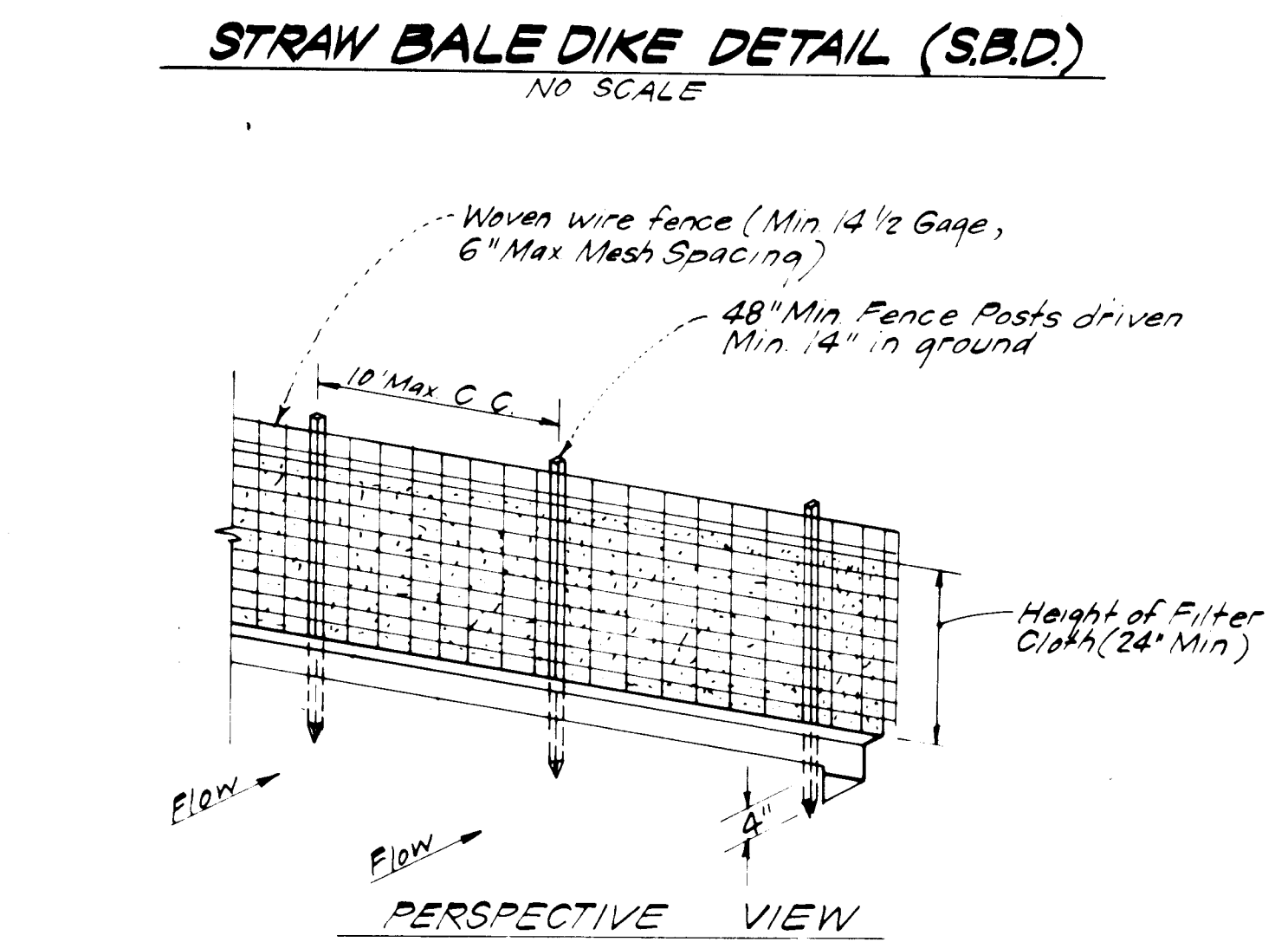
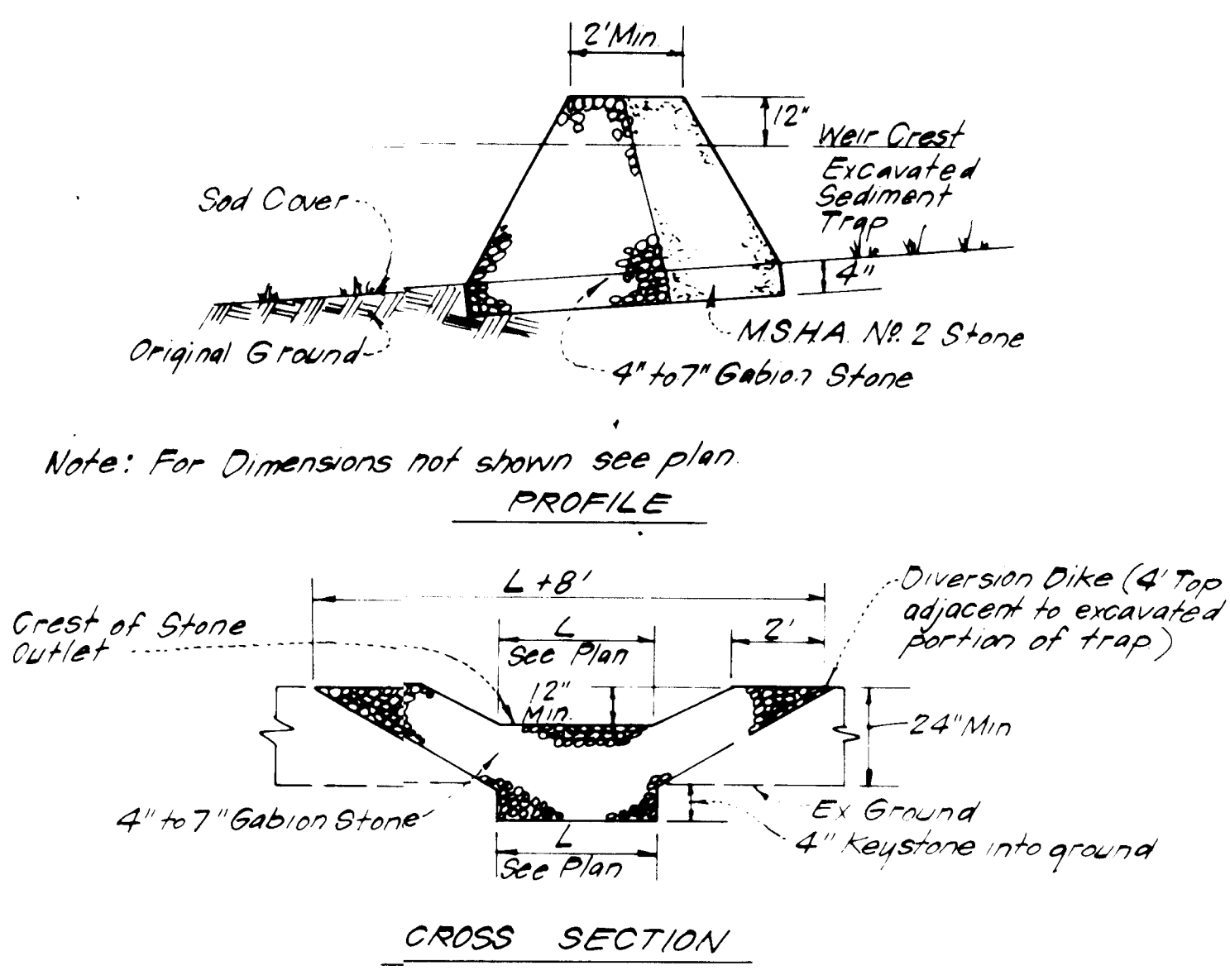
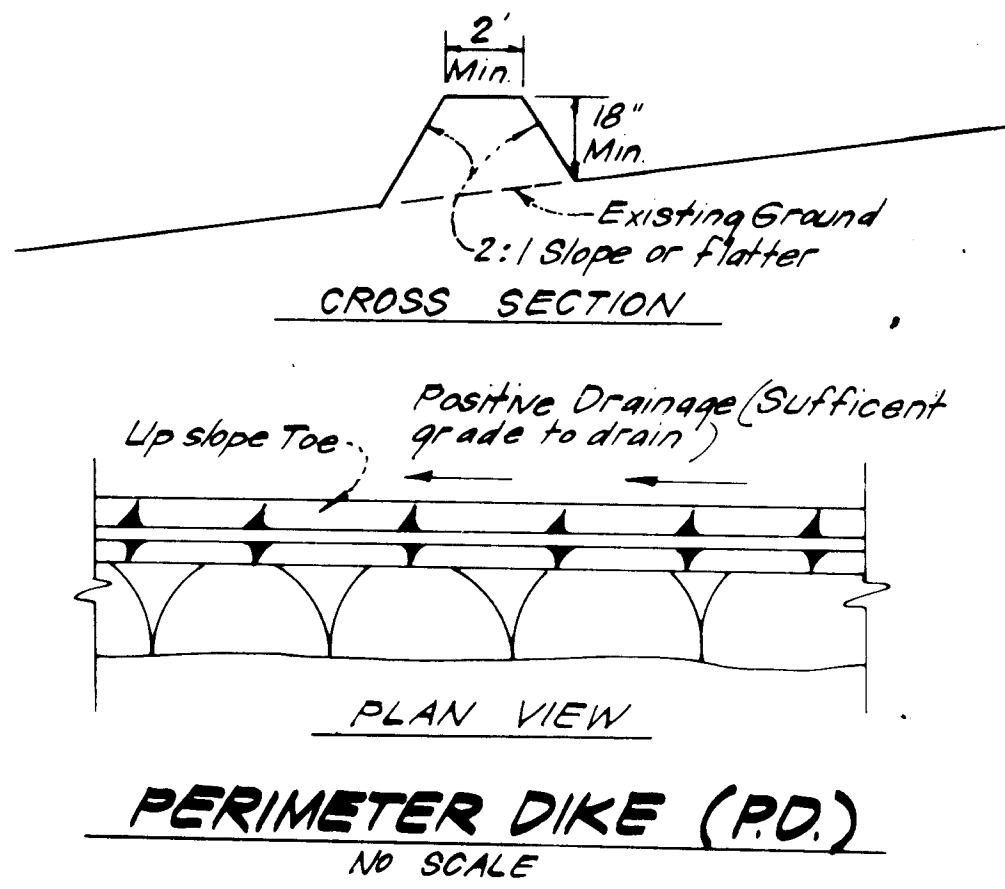
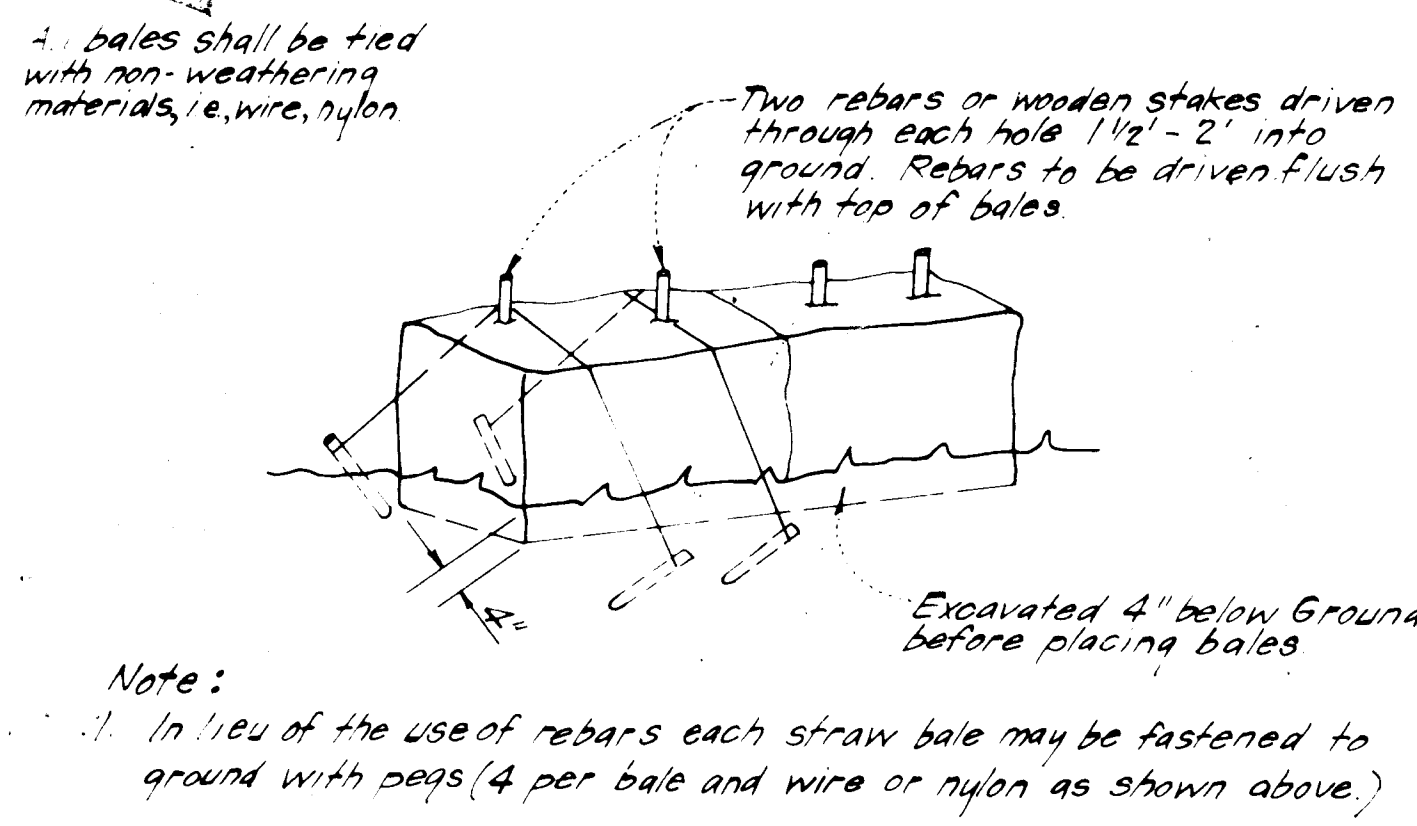

**CONSTRUCTION NOTES:**

- Woven wire fence to be fastened securely to fence posts with wire ties or staples.
- Filter cloth to be fastened securely to woven wire fence with wire ties spaced every 24 inches at top and mid-section.

POSTS: Steel either T or L-type or 2 inch Hardwood  
 FENCE: Woven wire, 1 1/2 inch Gage, Max 6 inch Mesh Opening  
 FILTER CLOTH: Filter X, Mirafi 100X, Laurel Erosion Control Cloth, Bidim, Polyfilter X or equal

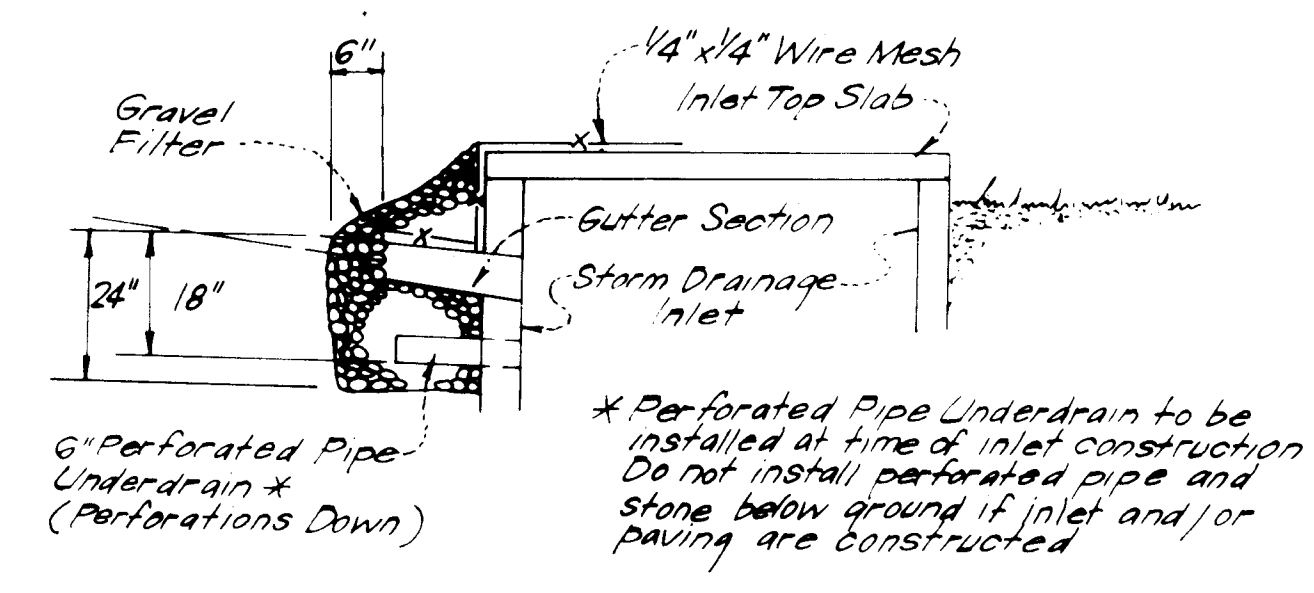

**STONE FILTER INLET PROTECTION (S.F.I.P.)**  
NO SCALE

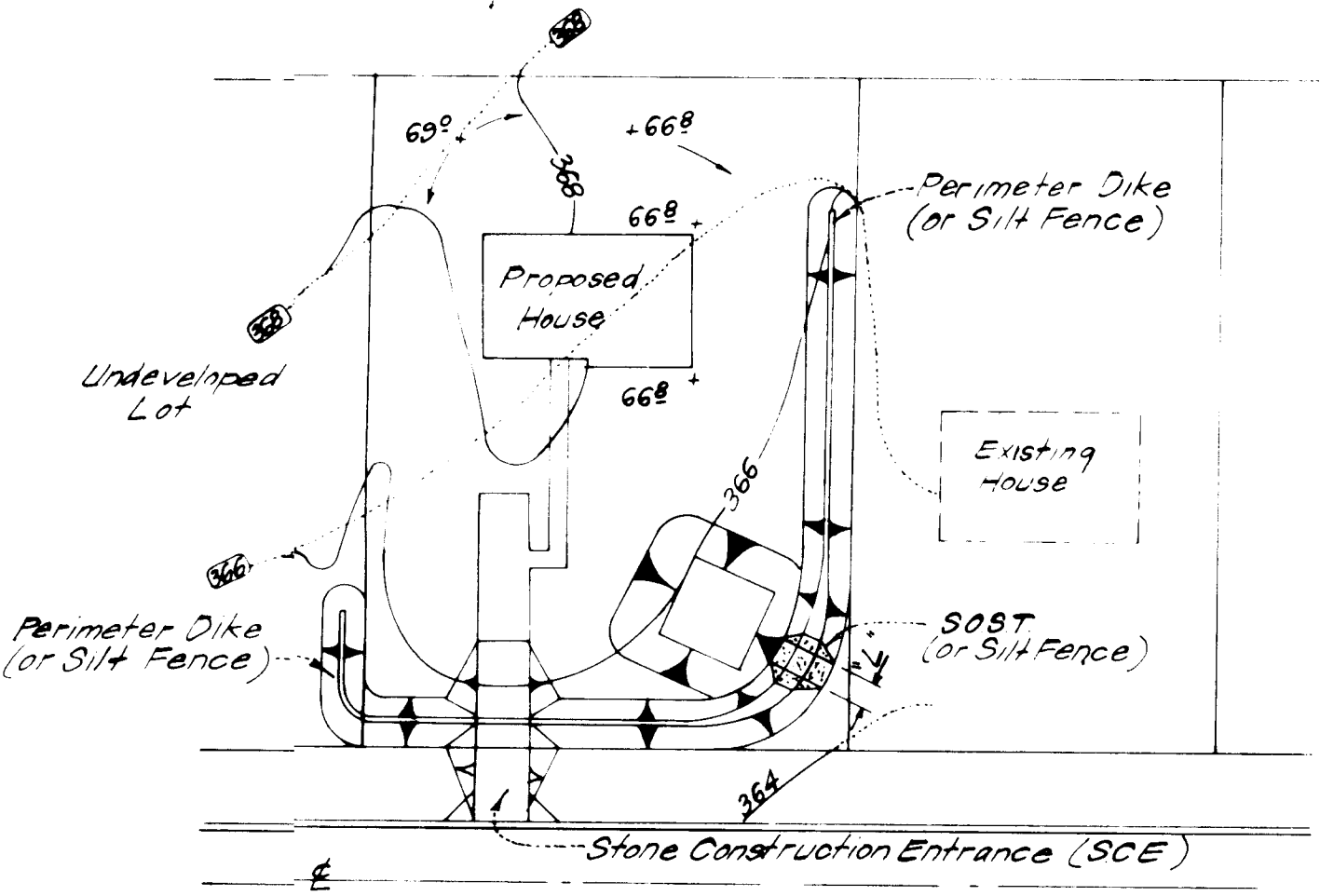
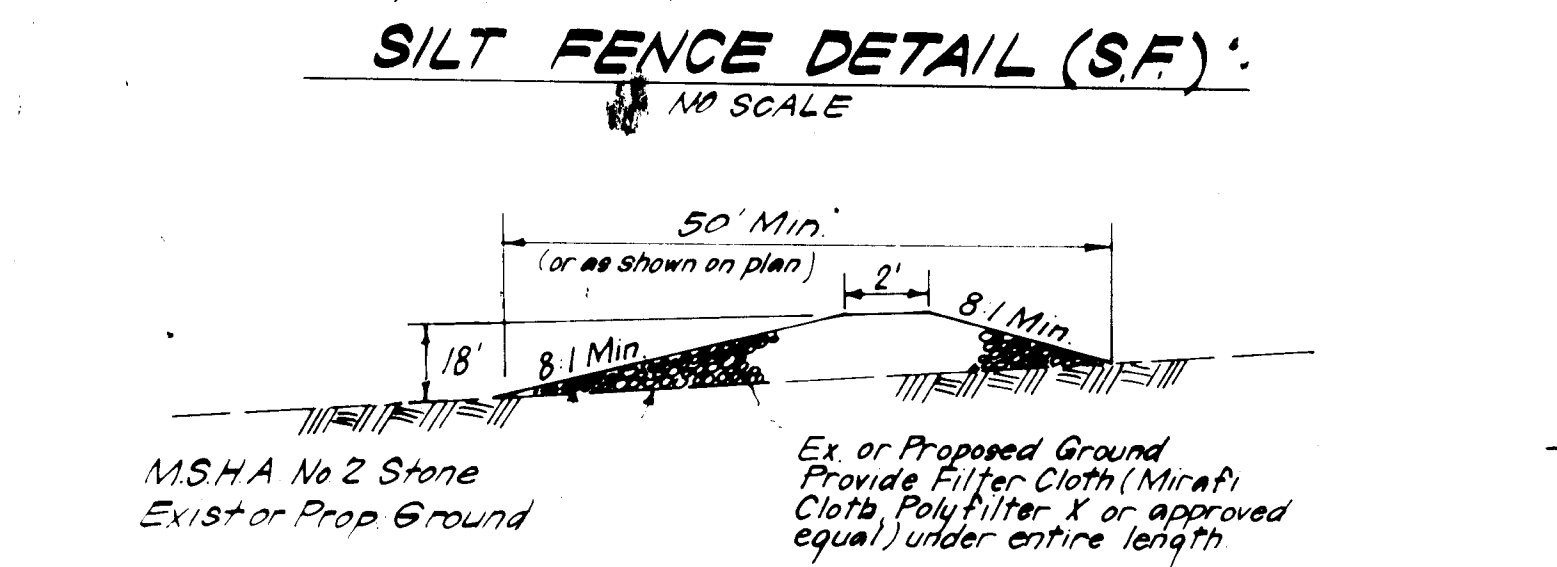

S.O.S.T. *			
Lot Size	1/4 Ac	1/2 Ac	1 Ac
L	2'	3'	6'
Depth	2'	2'	2'
Bot Length **	11'	26'	26'
Bot Width **	11'	11'	26'
Bot Area	12 sq ft	286 sq ft	676 sq ft

\* See Std. ST-3, pg. 20-07 for detail, not shown.  
 \*\* Can be adjusted in field, but bottom area must be as given or greater.

Reviewed for... Howard... S.C.D.  
 Name  
 and meets Technical Requirements  
 Signature: [Signature] Date: 6-2-84  
 U.S. Soil Conservation Service

THIS DEVELOPMENT PLAN IS APPROVED FOR SOIL EROSION AND SEDIMENT CONTROL BY THE HOWARD SOIL CONSERVATION DISTRICT.

Robert W. Ziehm 8-2-84

**DEVELOPER'S/BUILDER'S CERTIFICATE**

"I/we certify that all development and construction will be done according to this plan of development and plan for erosion and sediment control and that all responsible personnel involved in the construction project will have a Certificate of Attendance at a Dept. of Natural Resources Approved Training Program for the Control of Sediment & Erosion before beginning the project. I also authorize periodic on site inspection by the Howard Soil Conservation District or their authorized agents, as are deemed necessary."

Signature of Developer/Builder: [Signature] Date: 6-12-84

**ENGINEER'S CERTIFICATE**

I hereby certify that this plan for Erosion and Sediment Control represents a practical and workable plan based on my personal knowledge of the site conditions and that it was prepared in accordance with the requirements of the Howard Soil Conservation District.

Richard J. Stepp Date: 6-7-84

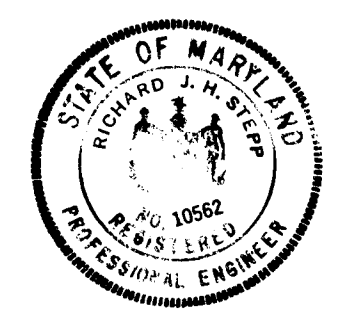

APPROVED FOR PUBLIC WATER AND PUBLIC SEWERAGE SYSTEMS, HOWARD COUNTY HEALTH DEPARTMENT  
 County Health Officer: [Signature] DATE: 8-8-84

APPROVED: HOWARD COUNTY OFFICE OF PLANNING & ZONING  
 Planning Director: [Signature] DATE: 8-9-84

ACTIVE: [Signature] DATE: 8-9-84  
 CHIEF DIVISION OF LAND DEVELOPMENT AND ZONING ADMINISTRATION

APPROVED: FOR PUBLIC WATER AND PUBLIC SEWERAGE, STORM DRAINAGE SYSTEMS AND PUBLIC ROADS, HOWARD COUNTY DEPARTMENT OF PUBLIC WORKS  
 Director: [Signature] DATE: 8-6-84

[Signature] DATE: 8-6-84  
 CHIEF BUREAU OF ENGINEERING

**APPROVED PLANNING BOARD OF HOWARD COUNTY**  
 DATE: 7-25-84  
 [Signature]

<b>CLARK · FINEFROCK &amp; SACKETT</b> ENGINEERS · PLANNERS · SURVEYORS		11315 LOCKWOOD DRIVE SILVER SPRING, MARYLAND 20904 (301) 593-3400
DESIGNED RP	SCALE As Shown	<b>SEDIMENT &amp; EROSION CONTROL PLAN</b> LOTS E-1 THRU E-79 <b>COLUMBIA</b> VILLAGE OF KINGS CONTRIVANCE SECTION 2 AREA 3 6th ELECTION DISTRICT HOWARD COUNTY, MARYLAND FOR: The Troutman Company Wilde Lake Village Green, #300 Columbia, Maryland 21044
DRAWN LAI	DRAWING 3 of 4	
CHECKED RP	JOB NO. 83-023	
DATE 6-1-84	FILE NO. 83-0236E	



Revision Record			
No.	Date	For	Description

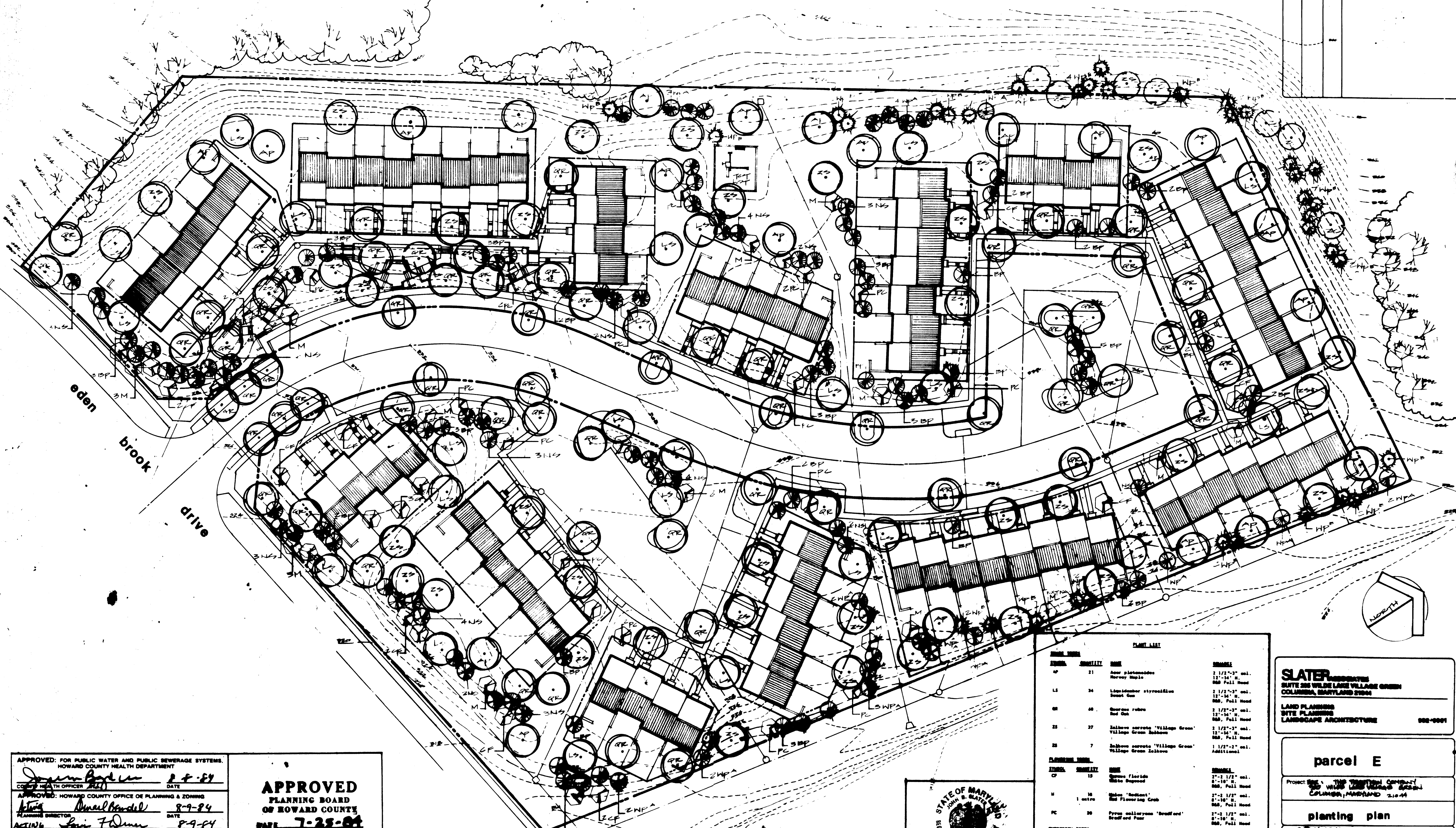

APPROVED: FOR PUBLIC WATER AND PUBLIC SEWERAGE SYSTEMS.  
 HOWARD COUNTY HEALTH DEPARTMENT  
 COUNTY HEALTH OFFICER *[Signature]* DATE 8-4-84

APPROVED: HOWARD COUNTY OFFICE OF PLANNING & ZONING  
 PLANNING DIRECTOR *[Signature]* DATE 8-9-84

ACTIVE *[Signature]* DATE 8-9-84  
 CHIEF DIVISION OF LAND DEVELOPMENT

APPROVED: FOR PUBLIC WATER AND PUBLIC SEWERAGE,  
 STORM DRAINAGE SYSTEMS AND PUBLIC ROADS  
 HOWARD COUNTY DEPARTMENT OF PUBLIC WORKS  
 DIRECTOR *[Signature]* DATE 8-6-84

*[Signature]* DATE 8-6-84  
 CHIEF BUREAU OF ENGINEERING

**APPROVED**  
**PLANNING BOARD**  
**OF HOWARD COUNTY**  
 DATE **7-25-84**  
*[Signature]*

STATE OF MARYLAND  
 JOHN B. GLUTER  
 RIBA, LANDSCAPE ARCHITECT  
 16, 286

PLANT LIST	
SYMBOL	QUANTITY
21	21
22	22
23	23
24	24
25	25
26	26
27	27
28	28
29	29
30	30
31	31
32	32
33	33
34	34
35	35
36	36
37	37
38	38
39	39
40	40
41	41
42	42
43	43
44	44
45	45
46	46
47	47
48	48
49	49
50	50
51	51
52	52
53	53
54	54
55	55
56	56
57	57
58	58
59	59
60	60
61	61
62	62
63	63
64	64
65	65
66	66
67	67
68	68
69	69
70	70
71	71
72	72
73	73
74	74
75	75
76	76
77	77
78	78
79	79
80	80
81	81
82	82
83	83
84	84
85	85
86	86
87	87
88	88
89	89
90	90
91	91
92	92
93	93
94	94
95	95
96	96
97	97
98	98
99	99
100	100

**SLATER ASSOCIATES**  
 SUITE 200 WILDE LAKE VILLAGE GREEN  
 COLUMBIA, MARYLAND 21044

LAND PLANNING  
 SITE PLANNING  
 LANDSCAPE ARCHITECTURE 988-0001

**parcel E**

Project: **SEE THE ORIGINAL CONTRACT**  
**200 WILDE LAKE VILLAGE GREEN**  
**COLUMBIA, MARYLAND 21044**

**planting plan**

**COLUMBIA**  
**HOWARD COUNTY, MARYLAND**  
**LOTS 2-1 THREE EIGHT**  
**VILLAGE OF WILDE LAKE GREEN**  
**SECTION 2, AREA 3**  
**5TH SUBDIVISION DISTRICT**

Date: **JULY 21, 1984** Drawn By: **L.D.D.**  
 Scale: **1" = 50'-0"** Checked By: **J.S.**  
 Date By: **L.D.D.** Approved By: **J.S.**  
 SHEET **4** OF **4**