

WATER & SEWER PIPE SCHEDULE (ON SITE)

WATER MAIN : D.I.P. (AWWA C-151)
 C.I.P. (AWWA C-106, C-108)
 SAN. SEWER : ACP (ASTM C-428 & C-644)
 VCPX (ASTM C-200-55T)

SUBDIVISION NAME BALTO WASH INDUSTRIAL PARK	SECT./AREA	LOT NO./PARCEL #
PLAT # OR L.P. BLOCK #	ZONE TAX/ZONE MAP/ELEC. DIST. CONT.	PARCEL #
WATER CODE	SEWER CODE	
ADDRESS		CHART
LOT NUMBER		STREET ADDRESS
PARCEL B		8155 STAYTON DRIVE

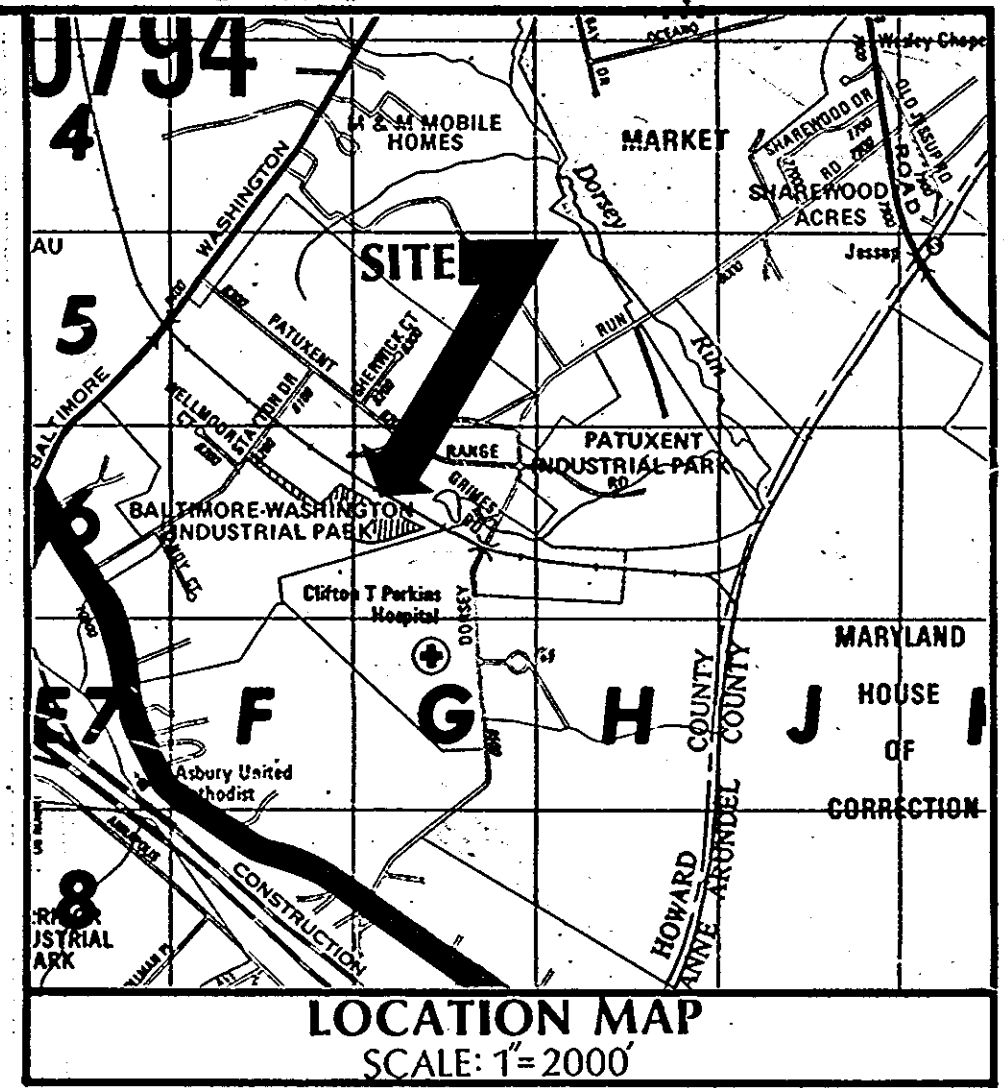
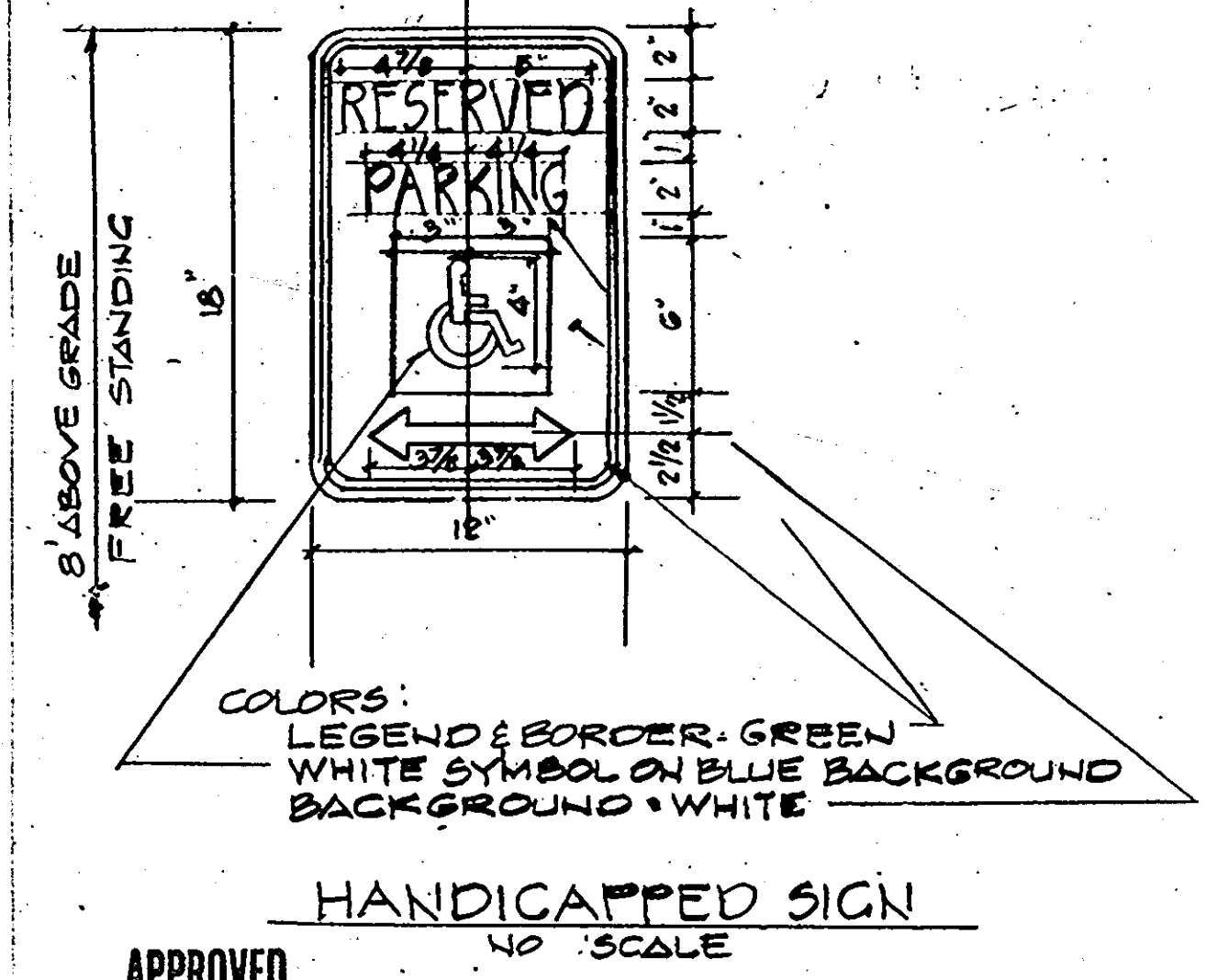

STAYTON DRIVE
(60' R/W)

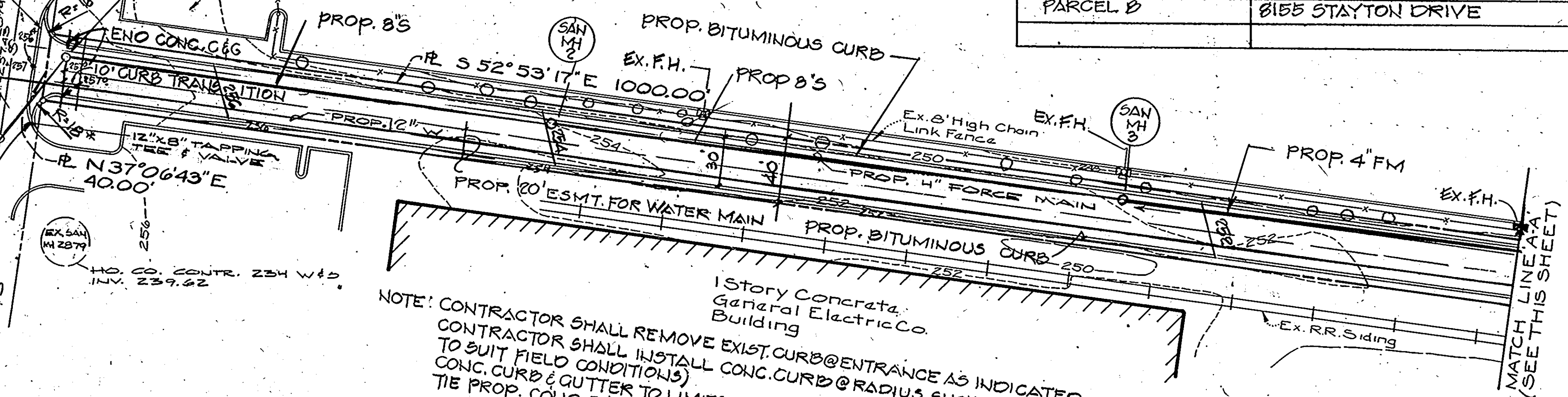

NOTE: CONTRACTOR SHALL REMOVE EXIST. CURB @ ENTRANCE AS INDICATED. CONTRACTOR SHALL INSTALL CONC. CURB @ RADIUS SHOWN (ADJUST RADIUS TO SUIT FIELD CONDITIONS). CONC. CURB & GUTTER TO LIMITS SHOWN. USE 10' CURB TRANSITION TO THE PROP. CONC. C & G INTO PROP. BIT. CURB.

PLAN
SCALE: 1" = 50'

APPROVED
 DIVISION OF LAND DEVELOPMENT &
 ZONING ADMINISTRATION
 HOWARD COUNTY, MARYLAND
 DATE 10-17-84

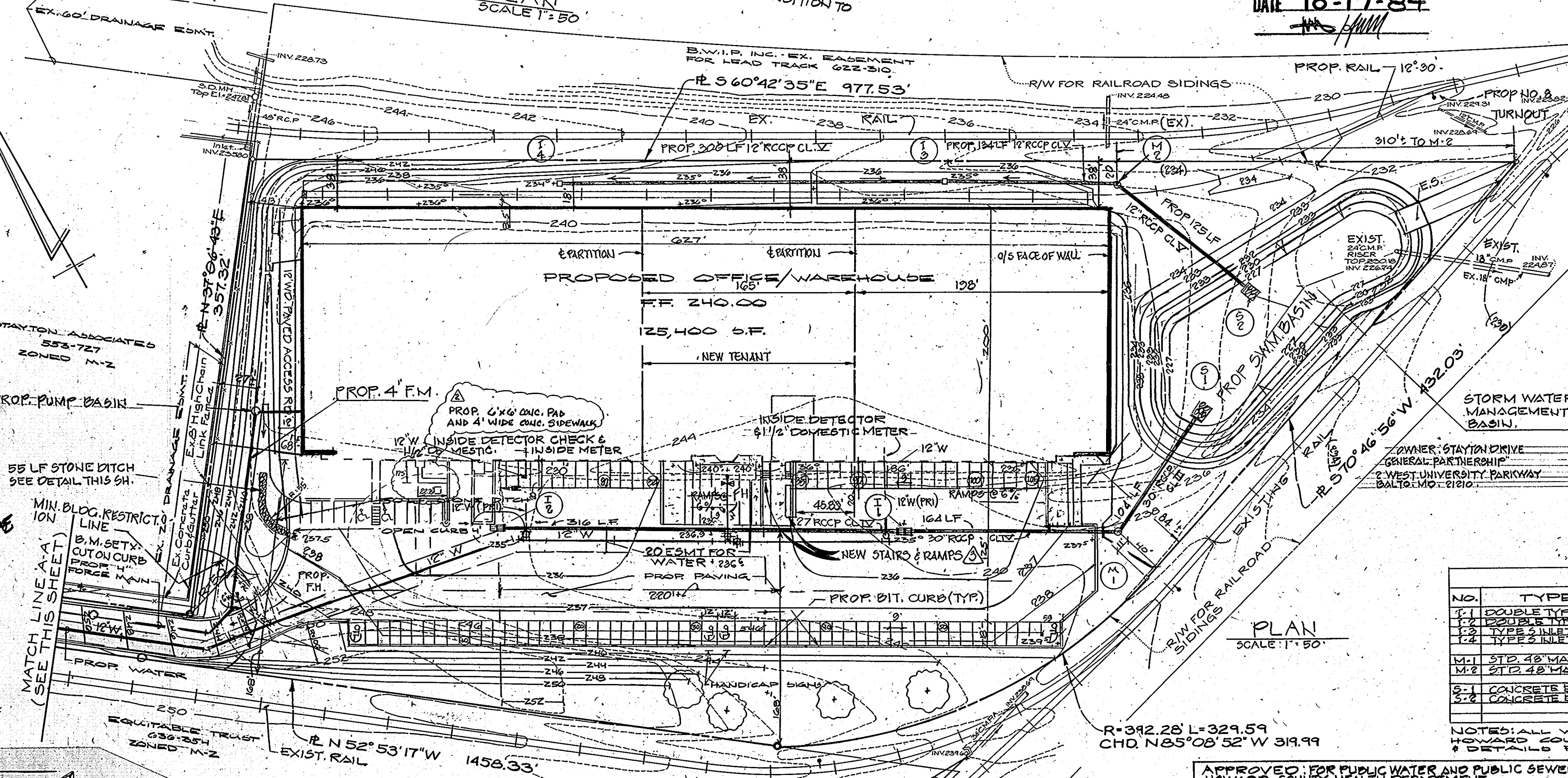

GENERAL NOTES:

- PARCEL B-BLOCK C BALTIMORE WASHINGTON INDUSTRIAL PARK
- TOTAL AREA OF SITE 8.941 AC.
- ZONING CLASSIFICATION: M-2 ZONING MAP: H8
- SITE USE: WAREHOUSE/OFFICES
- OWNER: THE ARUNDEL CORP. 10 WEST ROAD, BALTO. MD. 21204
- DEED REF.: 707-352 PLAT REF.: 5486
- TAX MAP: 48
- SITE DENSITY CALCULATIONS:

	AC.	SQ. FT.	PERCENT
A. SITE	8.941	389,470	32
B. BUILDING		125,400	30
C. PAVING		117,000	30
D. OPEN SPACE		147,070	38

PARKING REQUIREMENTS:

USE	PERCENT OF TOTAL	AREA-S.F.	EMPLOYEES	REQUIREMENT PARKING SPACES REQUIRED	PARKING
OFFICE	15%	18,810	50	7:10 X: 50: 35 P.S.	35 P.S.
WAREHOUSE	74%	92,796	20	1 PER 2 EMPLOY. 40 P.S.	40 P.S.
MANU. FACT.	11%	13,794		13:79: 28 P.S. 500'	28 P.S.

10. TOTAL PARKING SPACES REQUIRED = 103
 11. TOTAL PARKING SPACES SHOWN = 105
 12. OWNER: THE ARUNDEL CORP. 10 WEST ROAD, BALTO. MD. 21204.

STRUCTURE SCHEDULE

NO.	TYPE	INV. IN	INV. OUT/PEL	SEE HO. CO. STD. DETAIL	
1-1	DOUBLE TYPE 3 INLET	229.05	228.80	225.00	SEE HO. CO. STD. DETAIL S.D.P. 4.23
1-2	DOUBLE TYPE 2 INLET	229.05	229.15	225.00	4.23
1-3	TYPE 3 INLET	229.25	229.15	225.00	4.22
1-4	TYPE 2 INLET	-	221.50	224.00	
M-1	STD. 48" MANHOLE	227.82	227.62	227.80	SEE HO. CO. STD. DETAIL
M-2	STD. 48" MANHOLE	228.18	228.00	225.80	
S-1	CONCRETE END SECT.	-	227.00	-	SEE HO. CO. STD. DETAIL S.D.P. 5.2
S-2	CONCRETE END SECT.	-	227.00	-	

NOTES: ALL WORK & MATERIALS SHALL BE ACCORDING TO HOWARD COUNTY DESIGN MANUAL VOL. III STD. SPECIFICATIONS & DETAILS FOR CONSTRUCTION.

PIPE SCHEDULE

TYPE	SIZE	CLASS	LENGTH
RCCP	27"	IV	316'
RCCP	30"	IV	164'
RCCP	30"	III	104'
RCCP	12"	V	559'

FOR REV. #3 ONLY
 3/18/2009
 PROFESSIONAL ENGINEER

Joseph A. Morone
 10/22/84
 PROFESSIONAL ENGINEER

APPROVED FOR PUBLIC WATER AND PUBLIC SEWERAGE, STORM DRAINAGE SYSTEMS & PUBLIC ROADS.
 DIRECTOR
 DATE 10-30-84
 CHIEF, BUREAU OF ENGINEERING

APPROVED HOWARD COUNTY OFFICE OF PLANNING AND ZONING
 PLANNING DIRECTOR
 DATE 11-1-84
 CHIEF, DIVISION OF LAND DEVELOPMENT AND ZONING ADMIN.

APPROVED FOR PUBLIC WATER AND PUBLIC SEWERAGE SYSTEMS
 HOWARD COUNTY HEALTH DEPARTMENT.
 COUNTY HEALTH OFFICER
 DATE 11/1/84

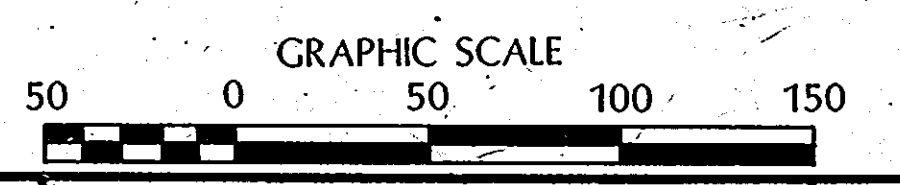

LYON ASSOCIATES, INC.
 Engineers Surveyors Planners
 7131 Rutherford Road, Baltimore, Maryland 21207
 Telephone: 301-944-9112

REVISIONS

NO.	DATE	DESCRIPTION
1	10-27-84	RELOCATED PUMP BASIN & 4" F.M. OUTSIDE OF BLOC. TKS
2	11/1/84	ADD EXIST. CONC. PAD AND 4" WIDE CONC. SIDEWALK
3	10/30/84	ADD NEW STAIRS & RAMPS

SITE DEVELOPMENT PLAN

PLAN PREPARATION
 DRAWN BY: TKS
 DESIGNED BY: TKS
 CHECKED BY: 7459-59-001

BLOCK C BALTIMORE WASHINGTON INDUSTRIAL PARK ELECT. DISTRICT G HO. CO. MD.

DRAWING NO. 7459
 SHEET NO. 1 of 7
 SDP 84-250

STAYTON DRIVE
(60' R/W)

SITE ANALYSIS
 TOTAL AREA OF SITE = 8.941 AC.
 TOTAL DRAINAGE AREA TO TEMP. SEDIMENT BASIN = 12.50 AC.
 TOTAL DISTURBED AREA = 0 AC.
 TOTAL AREA TO BE REVEGETATED = 1.77 AC.
 TOTAL CUTS = 55,000 C.Y.

Basin Sequence of Construction
 1. EXCAVATE TO ELEV. SHOWN
 2. RESHAPE EXISTING SEDIMENT TRAP ACCORDING TO PLAN
 3. STABILIZE RESHAPED SEDIMENT TRAP WITH TEMPORARY SEEDING
 4. REPAIR EXIST. 24" CMP RISER, 18" BARREL AS NECESSARY
 EXTEND EX. 24" CMP RISER TO EL. 230.74. CONSTRUCT ANTI-VORTEX DEVICE, WELD IN PLACE AS REQUIRED
 CONSTRUCT PROP. 10LF 12" CMP ON BASE OF EX. 24" CMP RISER. CUT EX. 24" CMP AS REQ. WELD 12" CMP IN PLACE

Basin Analysis
 DRAINAGE AREA = 12.5 AC.
 VOLUME REQUIRED = 837 C.Y.
 VOLUME PROVIDED = 888 C.Y.
 AREA OF TRAP = 2500 x 2.4' = 6000' x 4' DP = 24,000 CF = 888 C.Y.
 CLEANOUT @ EL. 228.74
 * NOTE: FOR TEMPORARY SEEDING NOTES SEE SH. 4 OF 7

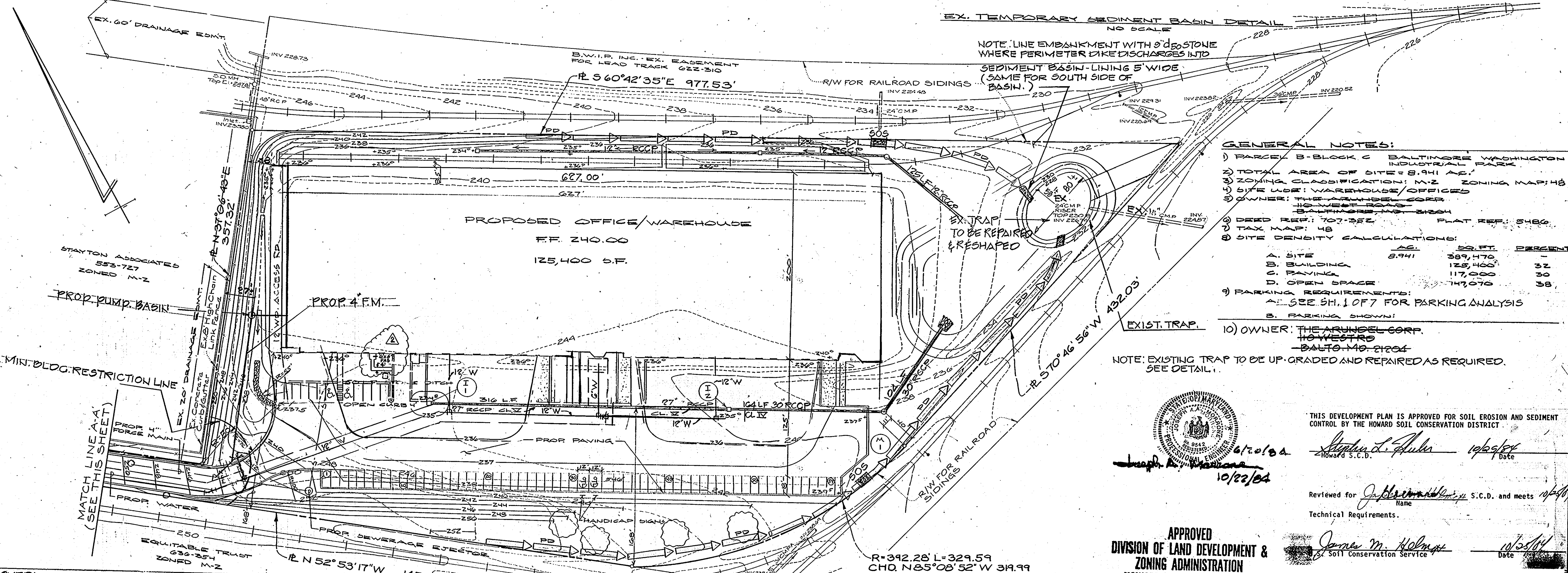
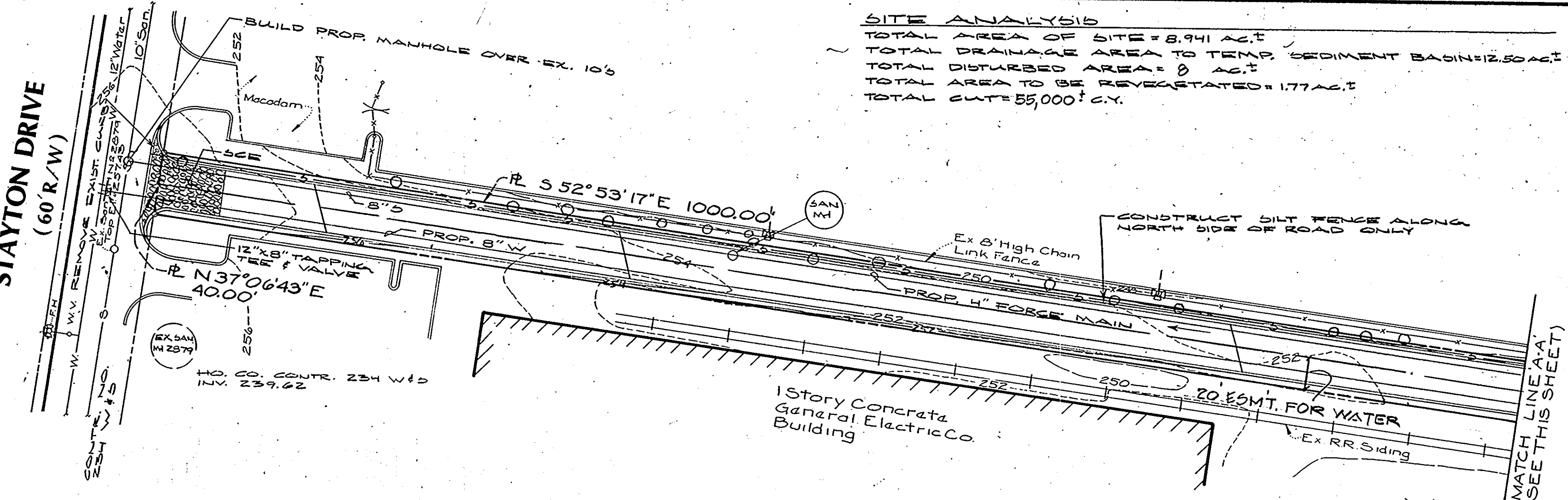
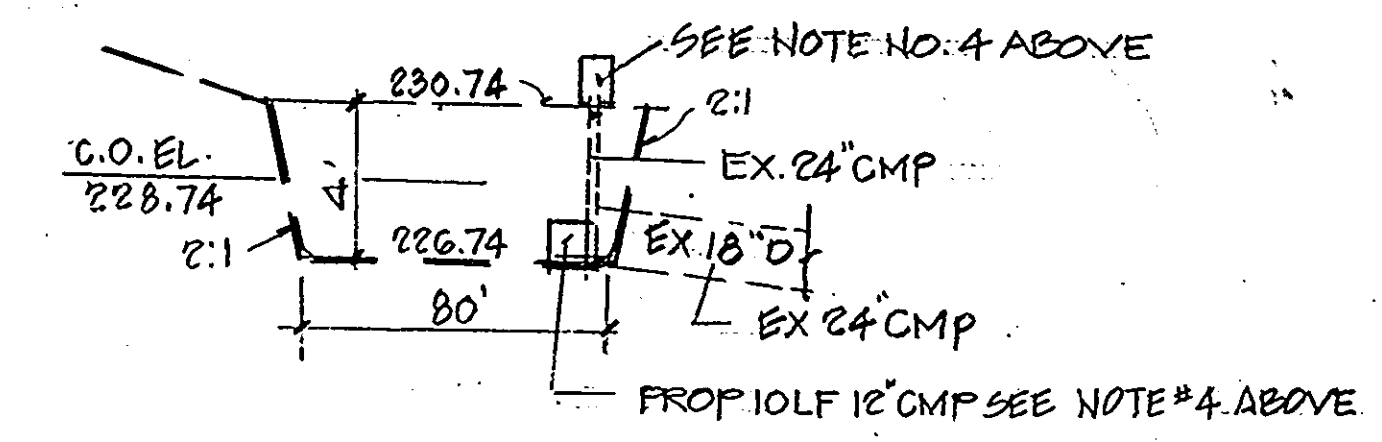
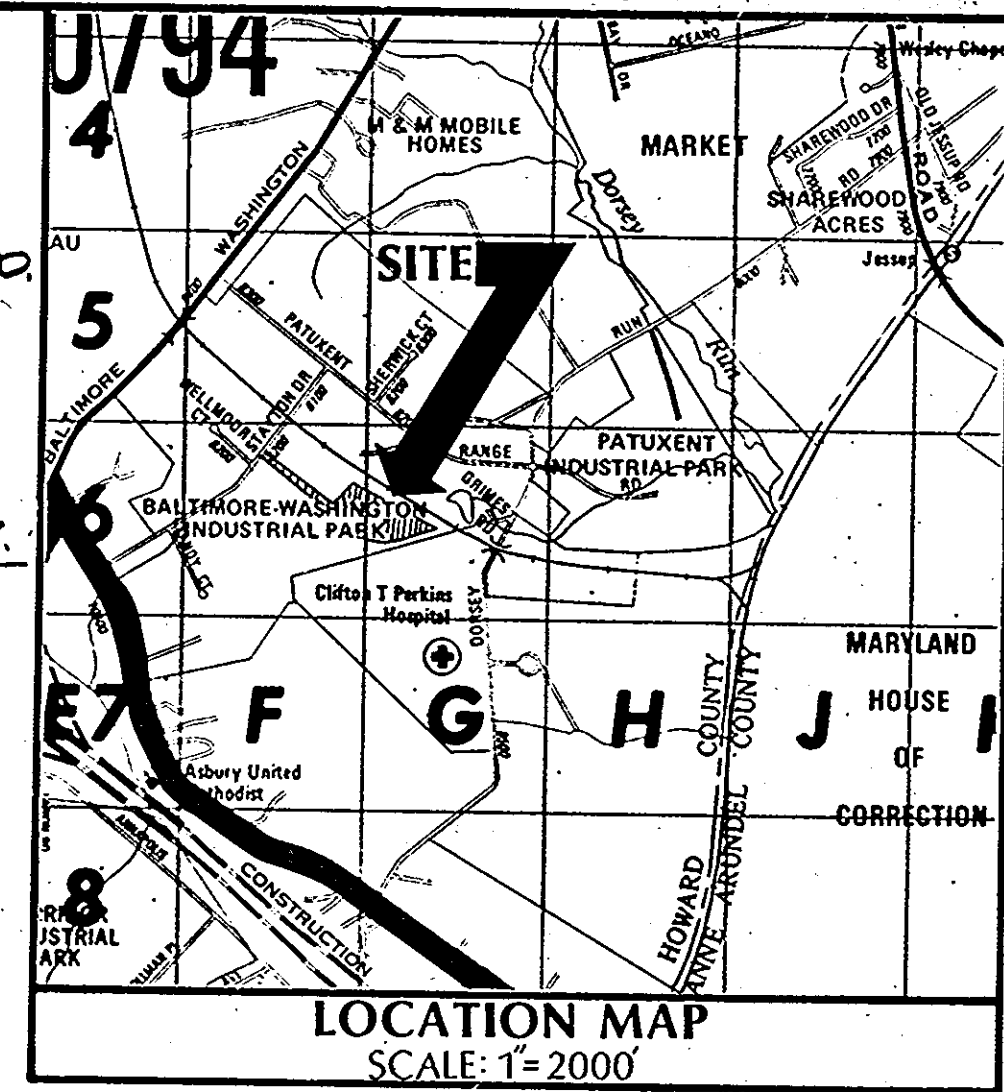

- GENERAL NOTES:**
- PARCEL B-BLOCK C BALTIMORE WASHINGTON INDUSTRIAL PARK
 - TOTAL AREA OF SITE = 8.941 AC.
 - ZONING CLASSIFICATION: M-2 ZONING MAP: H8
 - SITE USE: WAREHOUSE/OFFICE
 - OWNER: THE ARUNDEL CORP. 110 WEST RD BALTIMORE, MD 21204
 - DEED REF: 707-252 PLAT REF: 5486
 - TAX MAP: 48
 - SITE DENSITY CALCULATIONS:
- | | AC | SQ. FT. | PERCENT |
|---------------|-------|---------|---------|
| A. SITE | 8.941 | 389,470 | - |
| B. BUILDING | | 125,400 | 32 |
| C. PAVING | | 117,000 | 30 |
| D. OPEN SPACE | | 74,070 | 38 |
- PARKING REQUIREMENTS:
 A. SEE SH. 1 OF 7 FOR PARKING ANALYSIS
 B. PARKING SHOWN:
 - OWNER: THE ARUNDEL CORP. 110 WEST RD BALTO. MD. 21204
- NOTE: EXISTING TRAP TO BE UP-GRADED AND REPAIRED AS REQUIRED. SEE DETAIL.



THIS DEVELOPMENT PLAN IS APPROVED FOR SOIL EROSION AND SEDIMENT CONTROL BY THE HOWARD SOIL CONSERVATION DISTRICT.
 Approved by: *Stephen L. Huber* 10/22/84
 Howard S.C.D. Date

Reviewed for: *James M. Helms* S.C.D. and meets Technical Requirements. Date: 10/25/84

APPROVED
 DIVISION OF LAND DEVELOPMENT & ZONING ADMINISTRATION
 HOWARD COUNTY, MARYLAND
 DATE 10-17-84

PIPE SCHEDULE			
TYPE	SIZE	CLASS	LENGTH
SEE SH. 1 OF 7 FOR SCHEDULE			



APPROVED: HOWARD COUNTY OFFICE OF PLANNING AND ZONING
 Planning Director: *James M. Helms* DATE: 11-1-84
 Chief, Division of Land Development and Zoning Administration: *James M. Helms* DATE: 11-7-84

APPROVED FOR PUBLIC WATER AND PUBLIC SEWERAGE, STORM DRAINAGE SYSTEMS AND PUBLIC ROADS
 Director: *James M. Helms* DATE: 10/18/84
 County Health Officer: *Joseph A. Mariani* DATE: 11/1/84
 Chief, Bureau of Engineering: *James M. Helms* DATE: 10-30-84

LYON ASSOCIATES, INC.
 Engineers Surveyors Planners
 7131 Rutherford Road, Baltimore, Maryland 21207
 Telephone: 301-944-9112

REVISIONS

NO.	DATE	DESCRIPTION
1	10/27/84	RELOCATED PUMP BASIN & 4" F.M. OUTSIDE OF BLDG. TRKS
2	12/1/84	ADD 6' WIDE CONC. PAD AND 4" WIDE CONC. SIDEWALK

SOIL EROSION & SEDIMENT CONTROL PLAN

PLAN PREPARATION
 DRAWN BY: *TKS* DATE: MAY 11 1984
 DESIGNED BY: *TKS* SCALE: 1"=50'
 CHECKED BY: *TKS* 7459-59-001

OWNER: STAYTON DRIVE GENERAL PARTNERSHIP
 2 WEST UNIVERSITY PARKWAY
 BALTO. MD. 21210

DRAWING NO. 7459
SHEET NO. 3 of 7

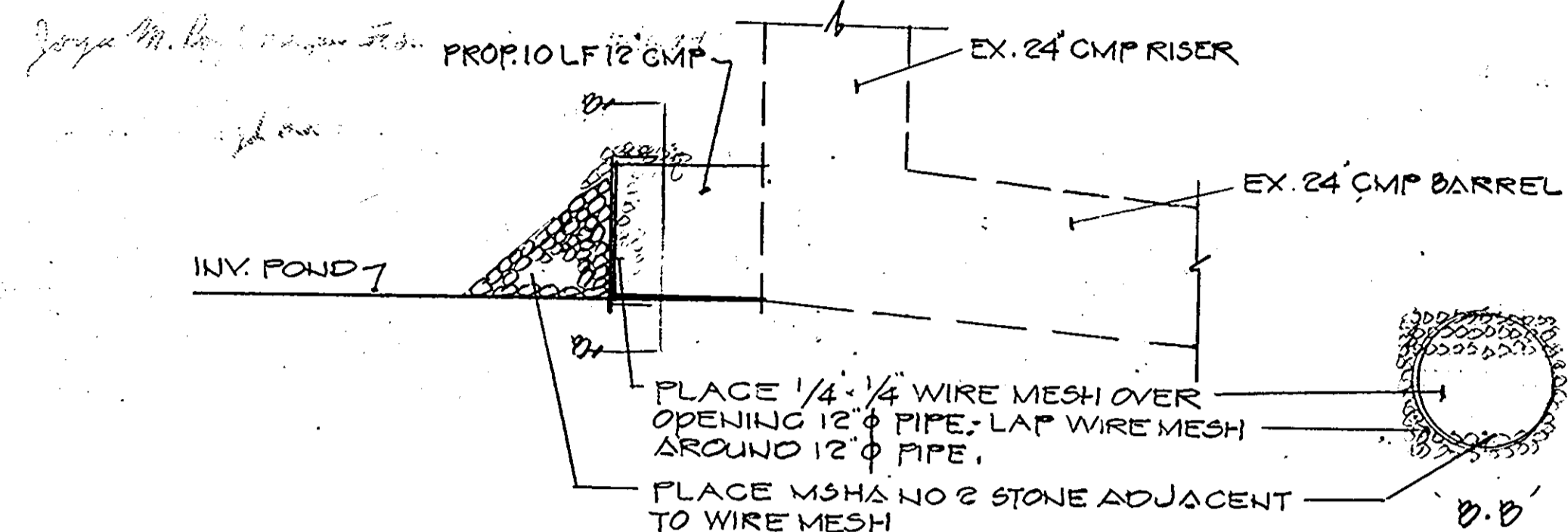
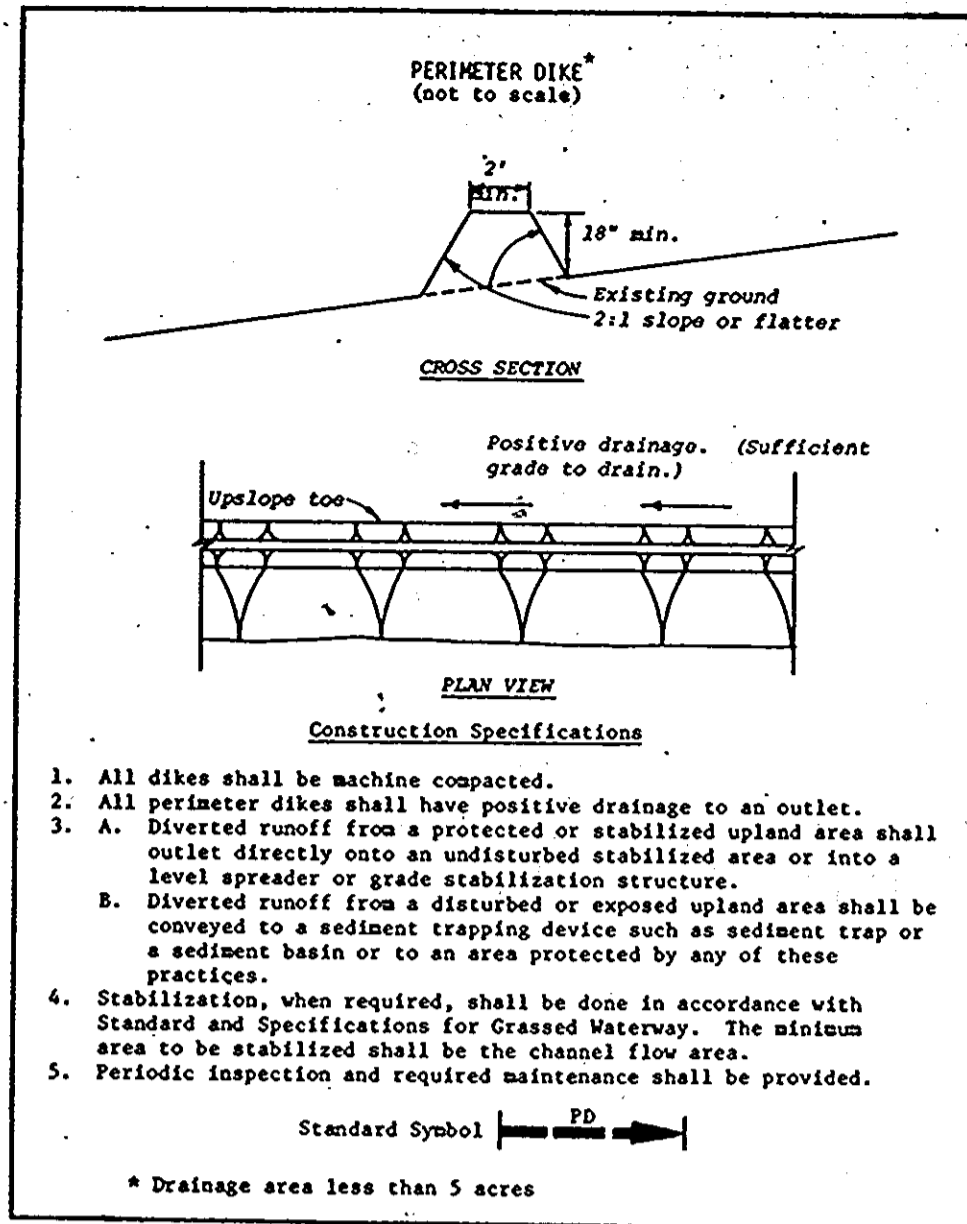

DETAIL
METHOD OF BLOCKING PROP 12" PIPE IN SWM POND
NO SCALE

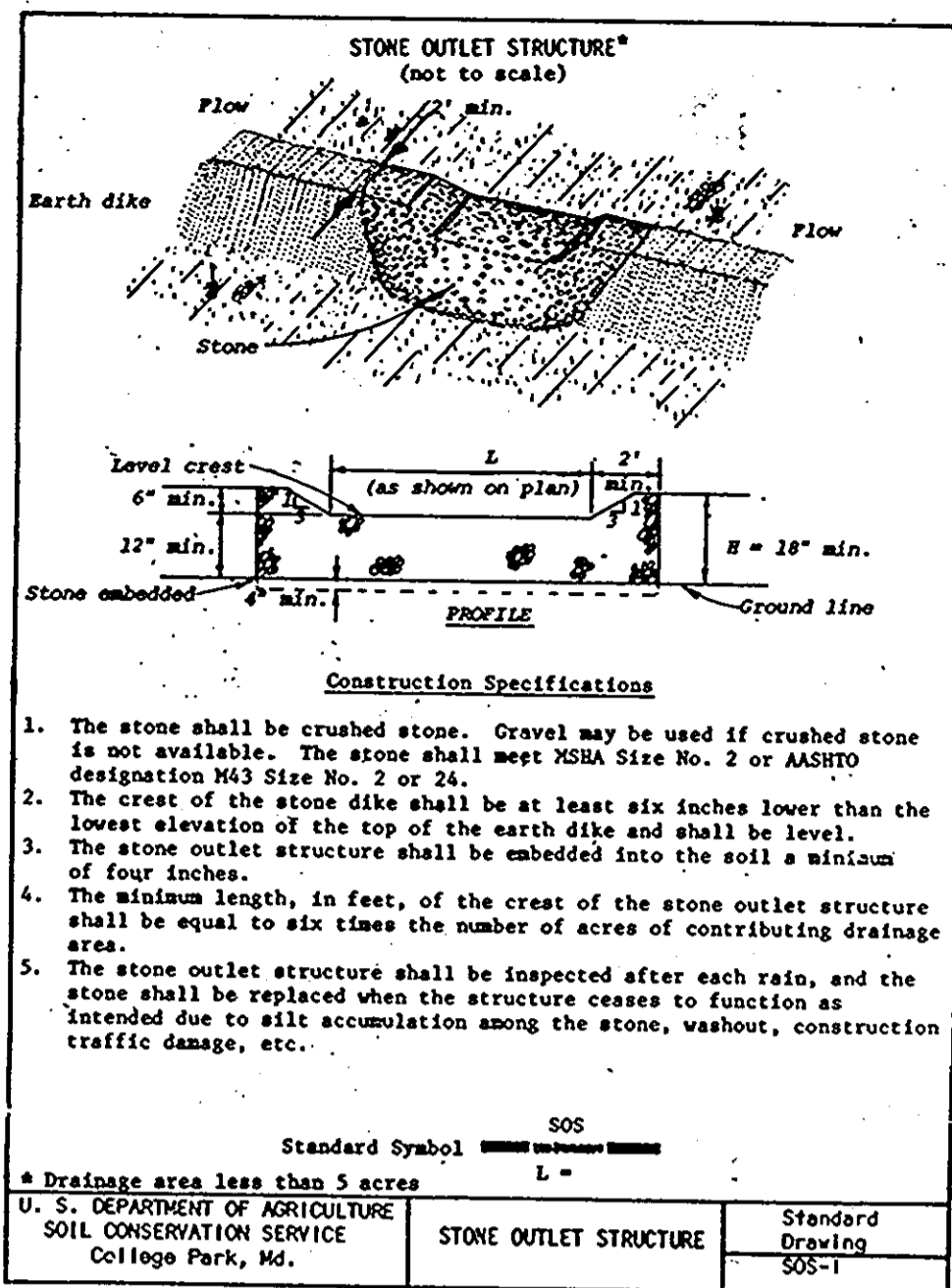

NOTE: THE ABOVE SOS IS NO LONGER A PART OF 1983 MD. STANDS. & SPECS FOR SOIL EROSION & SED. CONTR. HOWEVER WE ARE USING THE DETAIL AS A CHECK DAM ALONG PERIMETER DIKE

NOTE: ALL SEDIMENT TRAPS SHALL BE FENCED AND WARNING SIGNS POSTED AROUND THE PERIMETER OF TRAP IN ACCORDANCE WITH VOL. I CHAP. 14 OF THE HO. CO. DESIGN MANUAL, STORM DRAINAGE

NOTE: FOLLOWING INITIAL SOIL DISTURBANCE OR REDISTURBANCE PERMANENT OR TEMPORARY STABILIZATION SHALL BE COMPLETED WITHIN:

- SEVEN CALENDAR DAYS FOR ALL PERIMETER SEDIMENT CONTROL STRUCTURES, DIKES, PERIMETER SLOPES AND ALL SLOPES GREATER THAN 3:1.
- FOURTEEN DAYS AS TO ALL OTHER DISTURBED OR GRADED AREAS ON THE PROJECT SITE.

- SEQUENCE OF CONSTRUCTION**
- OBTAIN GRADING PERMIT
 - INSTALL SEDIMENT CONTROL MEASURES
 - UPGRADE EXISTING SEDIMENT BASIN AS SHOWN ON SHEET 2 FOR SEQUENCE OF CONSTRUCTION FOR SEDIMENT BASIN
 - ROUGH GRADE SITE
 - INSTALL STORM WATER MANAGEMENT POND SYSTEMS
 - INSTALL WATER SEWER & STORM DRAINAGE
 - BRING PARKING AREA TO SUBGRADE
 - CONSTRUCT BUILDING
 - FINE GRADE
 - INSTALL CURB
 - PAVE SITE
 - STABILIZE SITE
 - INSPECT SITE - STABILIZE WHERE NECESSARY
 - REMOVE SEDIMENT CONTROL MEASURES AFTER PERMISSION FROM HO. CO.

APPROVED FOR PUBLIC WATER AND PUBLIC SEWERAGE SYSTEMS
HOWARD COUNTY HEALTH DEPARTMENT

Jorge M. Boyd, M.D.
COUNTY HEALTH OFFICER

DATE: 11/1/84

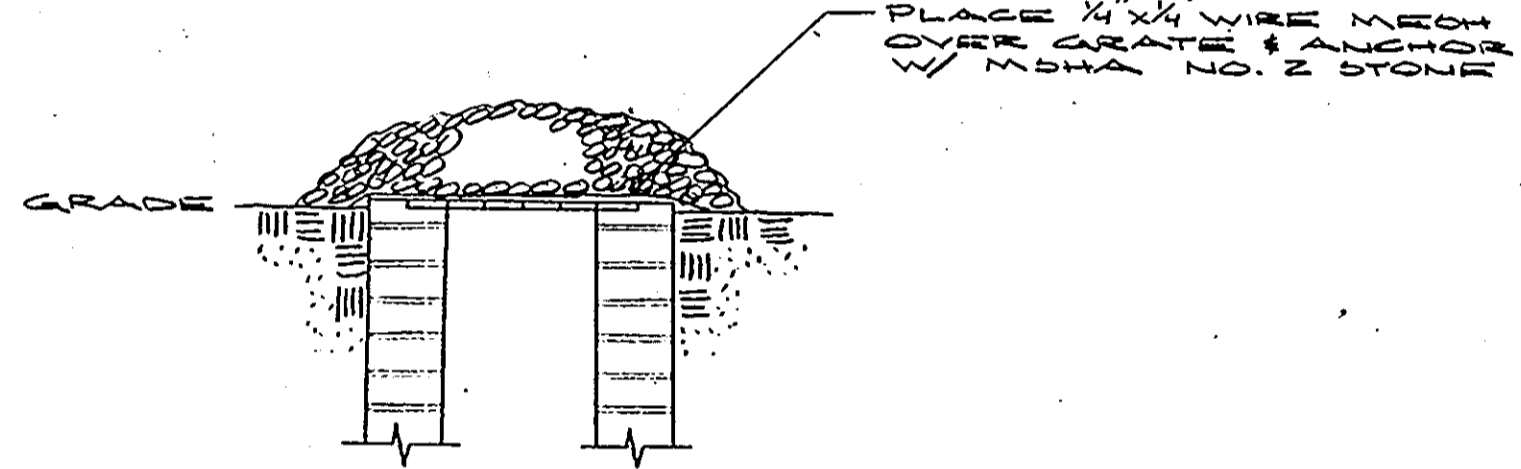
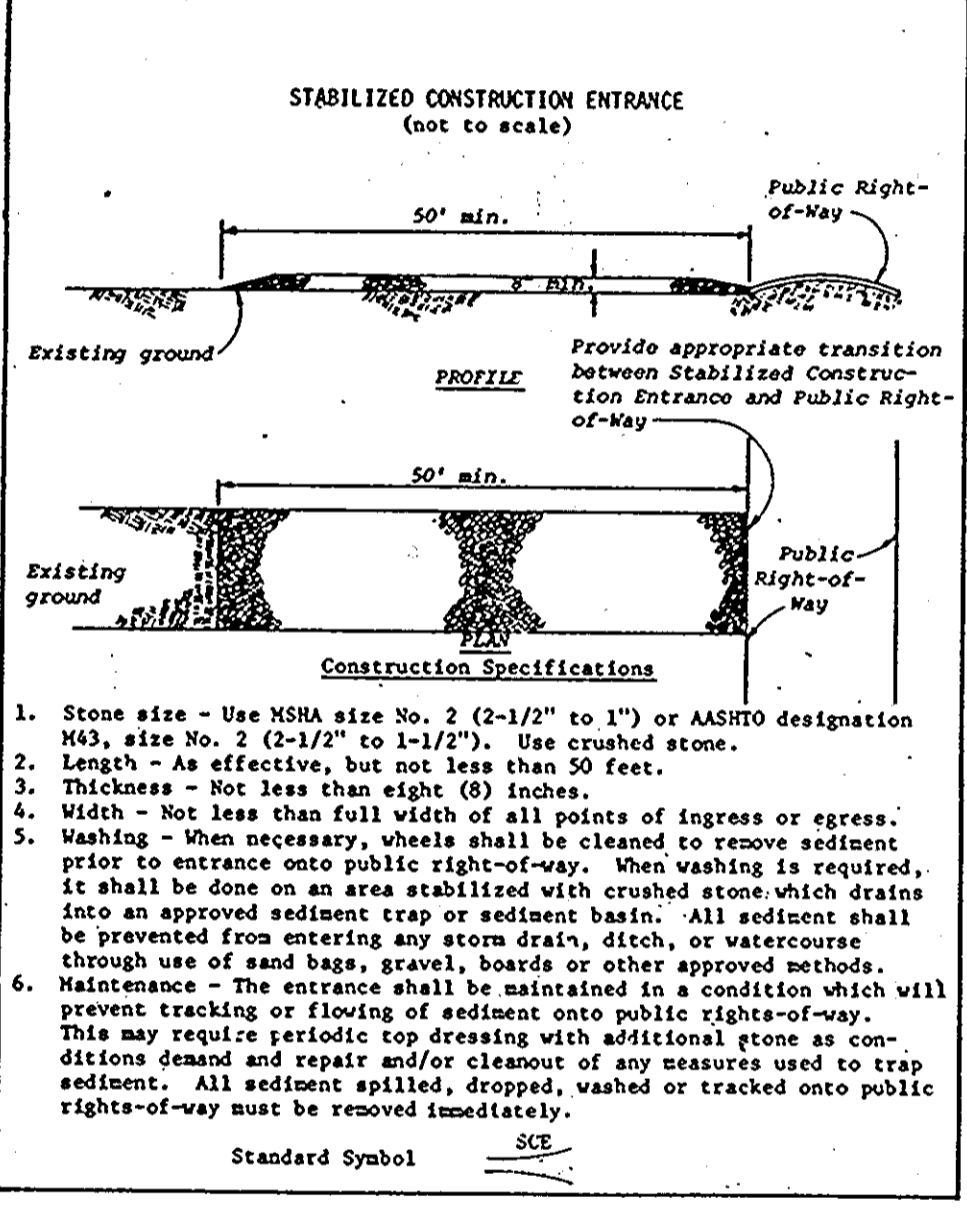

METHOD OF PROTECTING T.I. 1, 1-2, 1-3, 1-4 INLETS DURING CONSTRUCTION
NO SCALE

APPROVED FOR HOWARD COUNTY OFFICE OF PLANNING AND ZONING

J. Thomas Arnold
PLANNING DIRECTOR

DATE: 11-1-84

John M. Moseman
CHIEF, DIVISION OF LAND DEVELOPMENT AND ZONING ADMINISTRATION

DATE: 11-1-84

APPROVED FOR PUBLIC WATER AND PUBLIC SEWERAGE, STORM DRAINAGE SYSTEMS AND PUBLIC ROADS

James F. Knott
DIRECTOR

DATE: 10/21/84

William B. Ryan
CHIEF, BUREAU OF ENGINEERING

DATE: 10-30-84

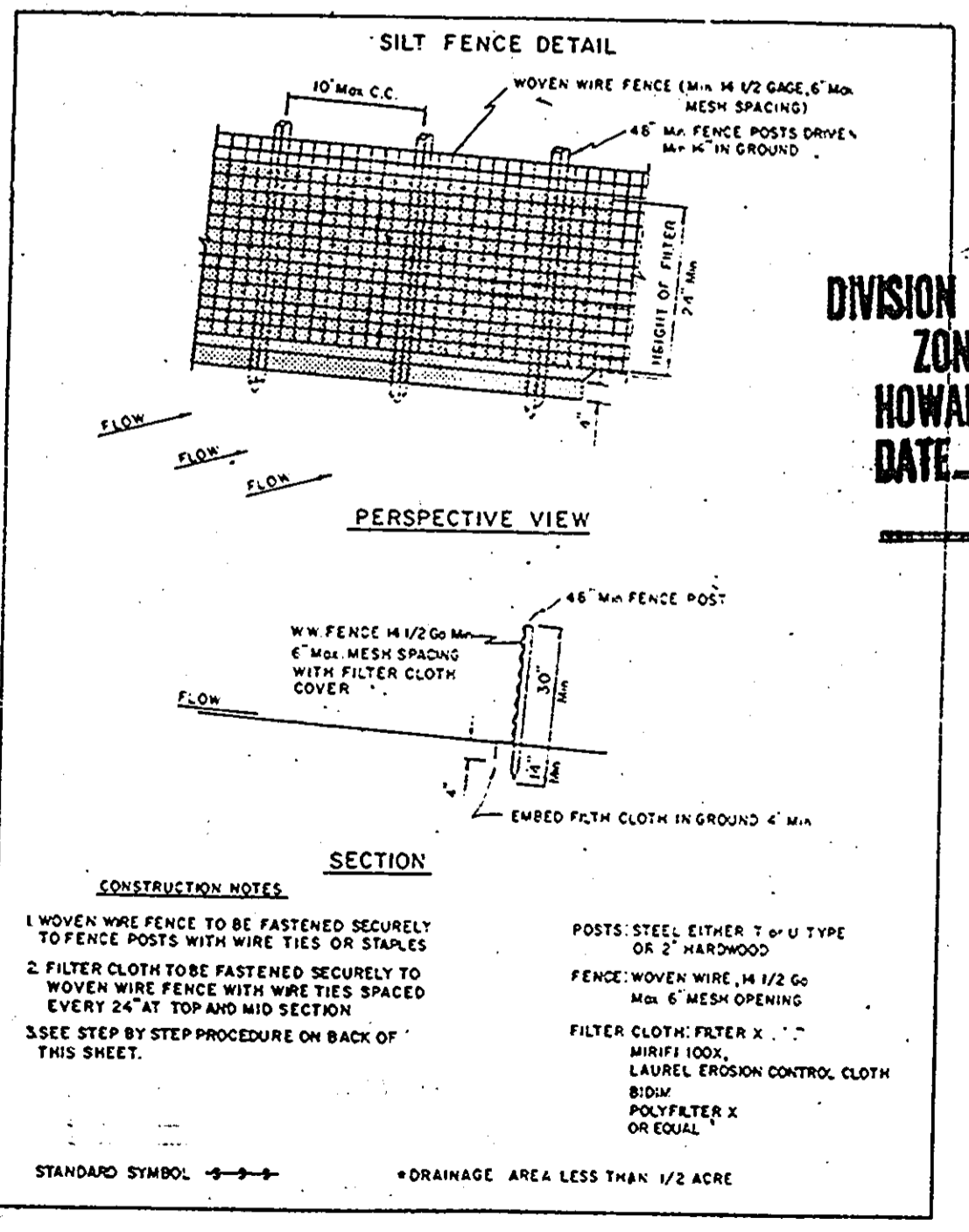
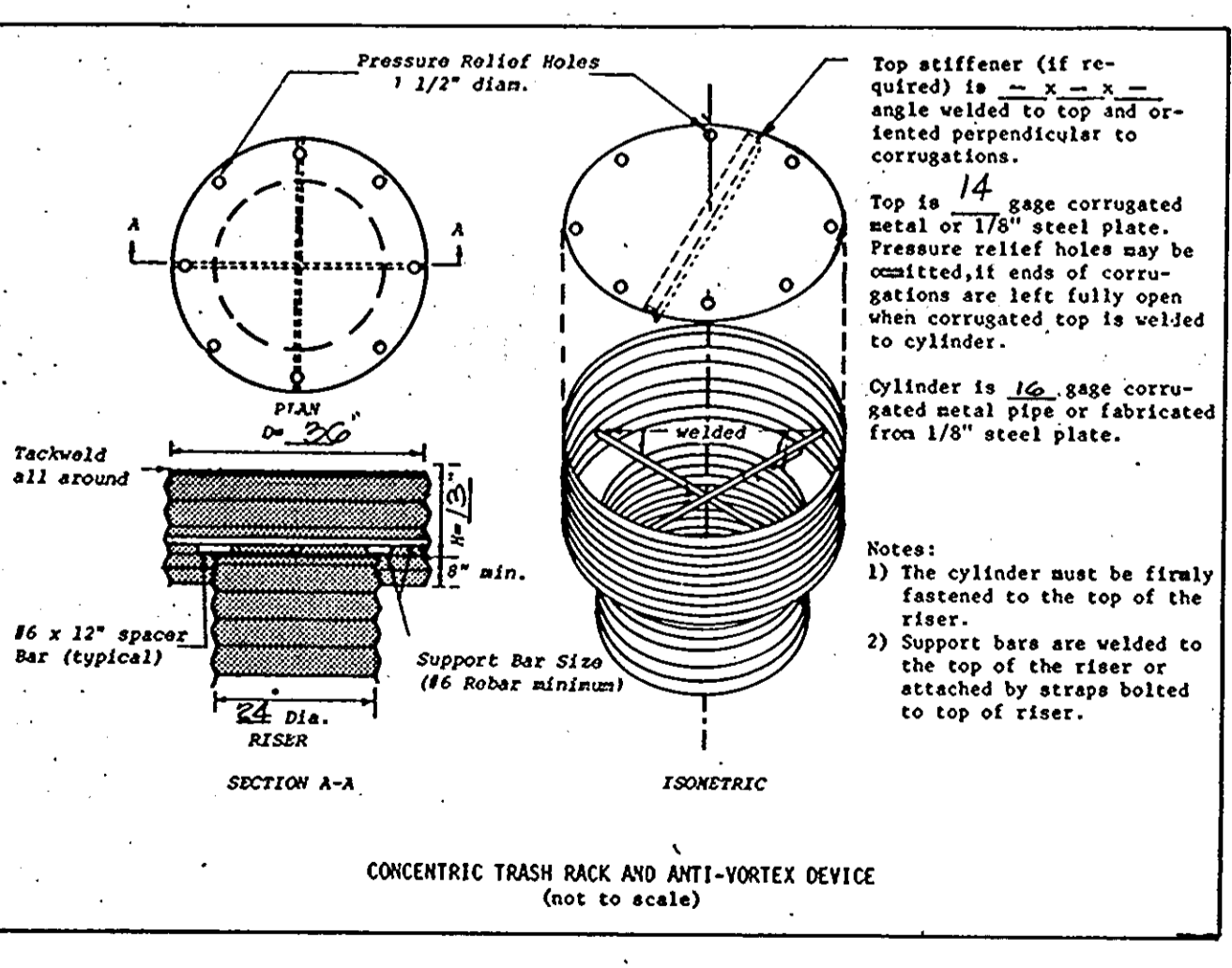

APPROVED
DIVISION OF LAND DEVELOPMENT & ZONING ADMINISTRATION
HOWARD COUNTY, MARYLAND
DATE: 10-17-84

STABILIZATION SPECIFICATION
PERMANENT SEEDING NOTES

ALL DISTURBED AREAS SHALL BE STABILIZED AS FOLLOWS:

SEEDBED PREPARATION: LOOSEN UPPER 3 INCHES OF SOIL BY RAKING, DISCING OR OTHER ACCEPTABLE MEANS BEFORE SEEDING.

SOIL AMENDMENTS - APPLY 2 TONS PER ACRE DOLOMITIC LIMESTONE (92 LBS./1,000 SQ. FT.) AND 600 LBS. PER ACRE 0-20-20 FERTILIZER (14 LBS./1,000 SQ. FT.), HARRON OR DISC LIME AND FERTILIZER INTO UPPER THREE INCHES OF SOIL. AT TIME OF SEEDING, APPLY 400 LBS. PER ACRE (9.2 LBS./1,000 SQ. FT.) OF 38-0-0 UREAFORM FERTILIZER AND 500 LBS. PER ACRE (11.5 LBS./1,000 SQ. FT.) OF 10-20-20 FERTILIZER.

SEEDING - FOR THE PERIODS MARCH 1 THRU APRIL 30, AND AUGUST 1 THRU OCTOBER 15, SEED WITH 60 LBS. PER ACRE (1.4 LBS./1,000 SQ. FT.) OF KENTUCKY 31 TALL FESCUE. FOR THE PERIOD MAY 1 THRU JULY 31, SEED WITH 60 LBS. KENTUCKY 31 TALL FESCUE PER ACRE AND 2 LBS. PER ACRE (.05 LBS./1,000 SQ. FT.) OF WEEPING LOVEGRASS. DURING THE PERIOD OF OCTOBER 16 THRU FEBRUARY 28, PROTECT SITE BY: OPTION (1) - 2 TONS PER ACRE OF WELL ANCHORED STRAW MULCH AND SEED AS SOON AS POSSIBLE IN THE SPRING. OPTION (2) - USE SOU. OPTION (3) - SEED WITH 60 LBS./ACRE KENTUCKY 31 TALL FESCUE AND MULCH WITH 2 TONS/ACRE WELL ANCHORED STRAW.

MULCHING - APPLY 1 1/2 TO 2 TONS PER ACRE (70 TO 90 LBS./1,000 SQ. FT.) OF UNROTTED SMALL GRAIN STRAW IMMEDIATELY AFTER SEEDING. ANCHOR MULCH IMMEDIATELY AFTER APPLICATION USING 200 GALLONS PER ACRE (5 GALLONS/1,000 SQ. FT.) OF EMULSIFIED ASPHALT ON FLAT AREAS. ON SLOPES 8 FEET OR HIGHER, USE 348 GALLONS PER ACRE (8 GALLONS/1,000 SQ. FT.) FOR ANCHORING.

MAINTENANCE - INSPECT ALL SEEDED AREAS AND MAKE NEEDED REPAIRS, REPLACEMENTS, AND RESEEDINGS.

TEMPORARY SEEDING NOTES

SEEDBED PREPARATION - LOOSEN UPPER 3 INCHES BY DISCING, RAKING, OR OTHER ACCEPTABLE MEANS.

SOIL AMENDMENTS - APPLY 600 LBS. PER ACRE (15 LBS./1,000 SQ. FT.) OF 10-20-10 FERTILIZER.

SEEDING - FOR PERIODS MARCH 1 THRU APRIL 30, AND FROM AUGUST 15 THRU NOVEMBER 15, SEED WITH 2 1/2 BUSHELS PER ACRE (3.2 LBS./1,000 SQ. FT.) OF ANNUAL RYE. FOR THE PERIOD MAY 1 THRU AUGUST 14 SEED WITH 3 LBS./ACRE (8.07 LBS./1,000 SQ. FT.) OF WEEPING LOVEGRASS.

MULCHING - APPLY 1 1/2 TO 2 TONS PER ACRE (70 TO 90 LBS./1,000 SQ. FT.) OF UNROTTED SMALL GRAIN STRAW IMMEDIATELY AFTER SEEDING. ANCHOR MULCH IMMEDIATELY AFTER APPLICATION USING 200 GALLONS PER ACRE (5 GALLONS/1,000 SQ. FT.) OF EMULSIFIED ASPHALT ON FLAT AREAS. ON SLOPES 8 FEET OR HIGHER USE 348 GALLONS PER ACRE (8 GALLONS/1,000 SQ. FT.) FOR ANCHORING.



By the Developer:

"I/We certify that all development and construction will be done according to this plan, and that any responsible personnel involved in the construction project will have a Certificate of Attendance at a Department of Natural Resources Approved Training Program for the Control of Sediment and Erosion before beginning the project."

James F. Knott
Signature of Developer
JAMES F. KNOTT

DATE: 10/22/84

By the Engineer:

"I certify that this plan for erosion and sediment control represents a practical and workable plan based on my personal knowledge of the site conditions and that it was prepared in accordance with the requirements of the Howard Soil Conservation District."

Joseph A. Morrone
Signature of Engineer
JOSEPH A. MORRONE

DATE: 10/22/84

THIS DEVELOPMENT PLAN IS APPROVED FOR SOIL EROSION AND SEDIMENT CONTROL BY THE HOWARD SOIL CONSERVATION DISTRICT

Stephen L. Fisher
HOWARD S.C.D.

DATE: 10/25/84

Reviewed for Howard S.C.D. and meets Technical Requirements.

James M. Halverson
U.S. Soil Conservation Service

DATE: 10/25/84

OWNER: THE ARUNDEL CORP. STAYTON DRIVE GENERAL HO WEST RD. PARTNERSHIP BALTO. MD. 21204 WEST UNIVERSITY PARKWAY BALTO. MD.

LYON ASSOCIATES, INC.
Engineers Surveyors Planners
7131 Rutherford Road, Baltimore, Maryland 21207
Telephone: 301-944-9112

REVISIONS		
NO.	DATE	DESCRIPTION

SOIL EROSION & SEDIMENT CONTROL
DETAILS & NOTES

PLAN PREPARATION	
DRAWN BY	TKS
DATE	MAY 14, 1984
DESIGNED BY	TKS
SCALE	
CHECKED BY	

BLOCK C PARCEL B
BALTIMORE WASHINGTON
INDUSTRIAL PARK
ELECT. DISTRICT NO. 6 HO. CO. MD.

DRAWING NO. 7459
SHEET NO. 4 of 7

APPROVED FOR PUBLIC WATER AND PUBLIC SEWERAGE, STORM DRAINAGE SYSTEMS AND PUBLIC ROADS
 JAMES M. JONES 10/21/84
 DIRECTOR DATE
 MESSAM S. RAY 10-20-84
 CHIEF, BUREAU OF ENGINEERING DATE

APPROVED HOWARD COUNTY OFFICE OF PLANNING AND ZONING
 THOMAS A. MORRIS 11-1-84
 PLANNING DIRECTOR DATE
 JOHN W. MANNING 11-1-84
 CHIEF, DIVISION OF LAND DEVELOPMENT AND ZONING ADMINISTRATION DATE

APPROVED FOR PUBLIC WATER AND PUBLIC SEWERAGE SYSTEMS
 HOWARD COUNTY HEALTH DEPARTMENT
 JAMES M. BOND 11/1/84
 COUNTY HEALTH OFFICER DATE

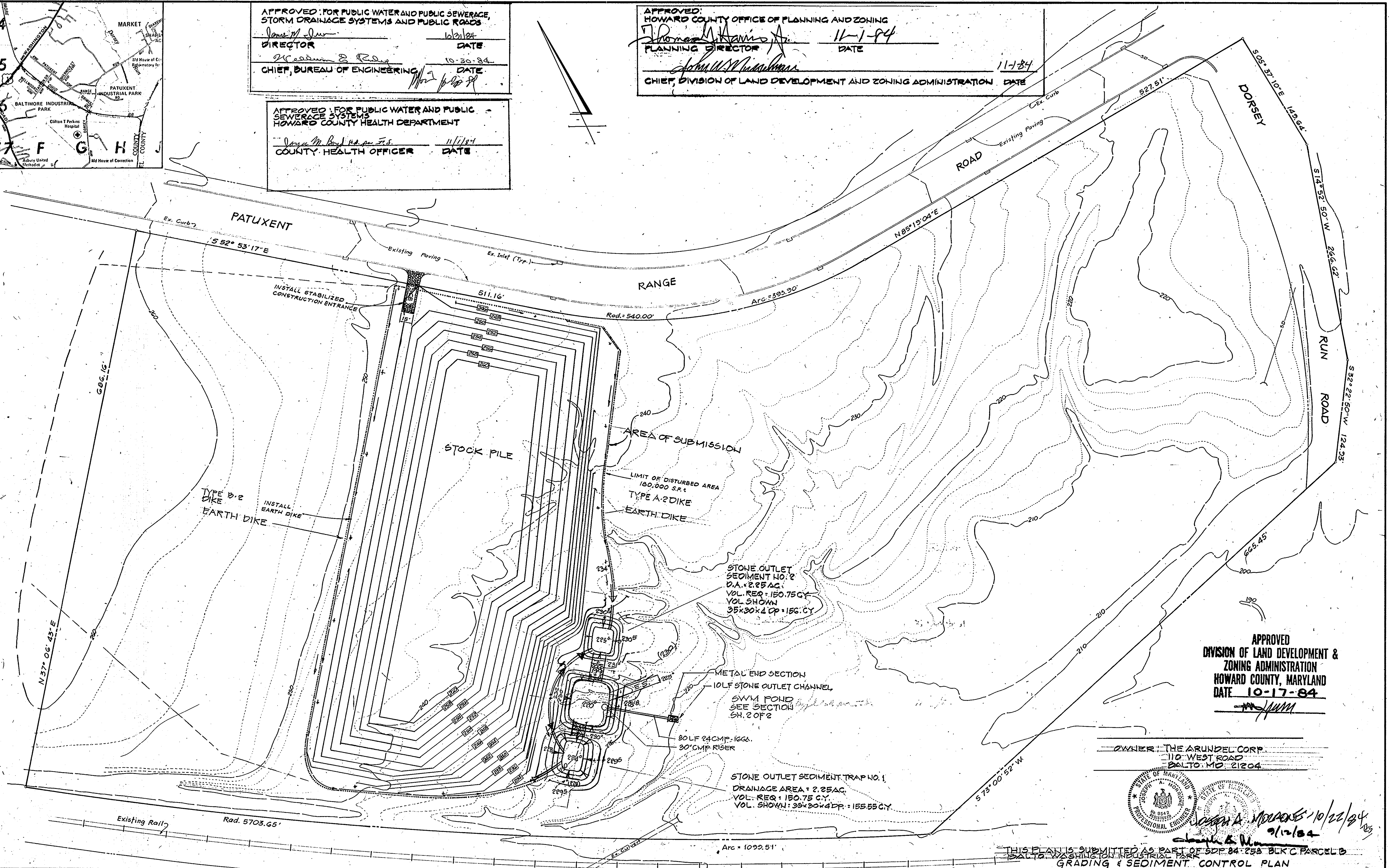
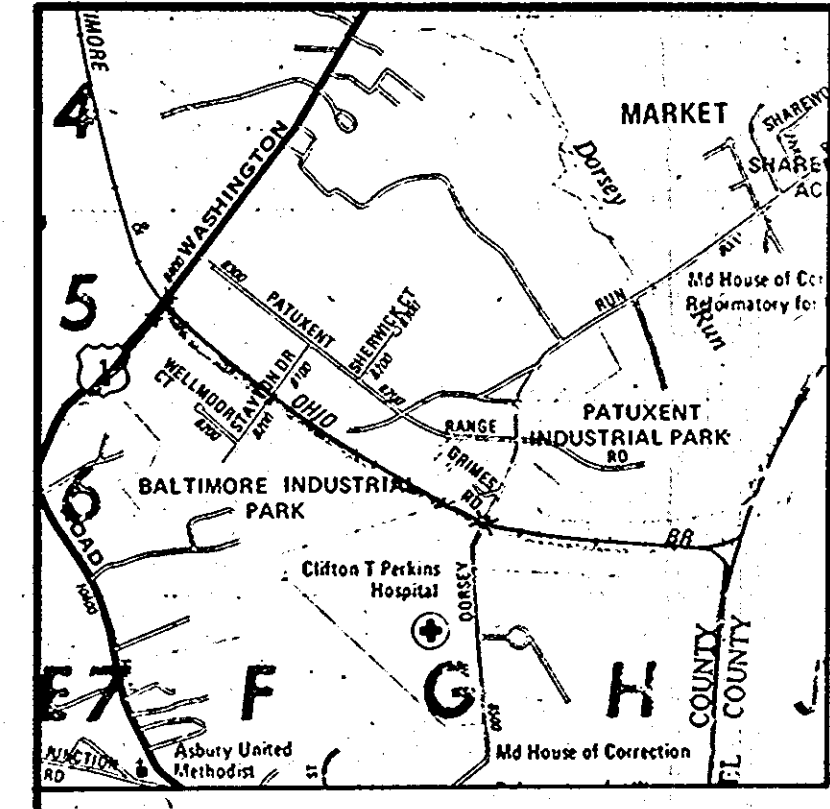

APPROVED
 DIVISION OF LAND DEVELOPMENT &
 ZONING ADMINISTRATION
 HOWARD COUNTY, MARYLAND
 DATE 10-17-84

OWNER: THE ARUNDEL CORP.
 110 WEST ROAD
 BALTO, MD 21204



THOMAS A. MORRIS 10/22/84
 9/12/84

THIS PLAN IS SUBMITTED AS PART OF S.D.P. 84-258 BLK C PARCEL B
 BALTO WASHINGTON INDUSTRIAL PARK
 GRADING & SEDIMENT CONTROL PLAN

STV / LYON ASSOCIATES
 Engineers Surveyors Planners
 21 Governor's Court Baltimore, Maryland 21207
 Telephone : 301-944-9112

REVISIONS		
NO.	DATE	DESCRIPTION

PLAN PREPARATION	
DRAWN BY J.P. Oldham	DATE SEPT., 1984
DESIGNED BY J.P. Oldham	SCALE 1"=50'
CHECKED BY	CI-745D-SD-002

BALTIMORE WASHINGTON INDUSTRIAL PARK
 REMAINDER OF BLOCK D
 PATUXENT RANGE ROAD
 HOWARD COUNTY, MARYLAND
 6TH ELECT. DISTRICT

DRAWING NO. C-1
 SHEET NO. 5 of 7

APPROVED FOR PUBLIC WATER AND PUBLIC SEWERAGE SYSTEMS
 HOWARD COUNTY HEALTH DEPARTMENT
 James M. Boylston M.D. M.P.H. F.P.S.
 COUNTY HEALTH OFFICER DATE 11/1/84

APPROVED FOR PUBLIC WATER AND PUBLIC SEWERAGE, STORM DRAINAGE SYSTEMS AND PUBLIC ROADS
 James M. Boylston
 DIRECTOR DATE 10/31/84
 William E. P...
 CHIEF, BUREAU OF ENGINEERING DATE 10/30/84

APPROVED: HOWARD COUNTY OFFICE OF PLANNING AND ZONING
 Planning Director DATE 11-1-84
 Chief, Division of Land Development and Zoning Administration DATE 11-1-84

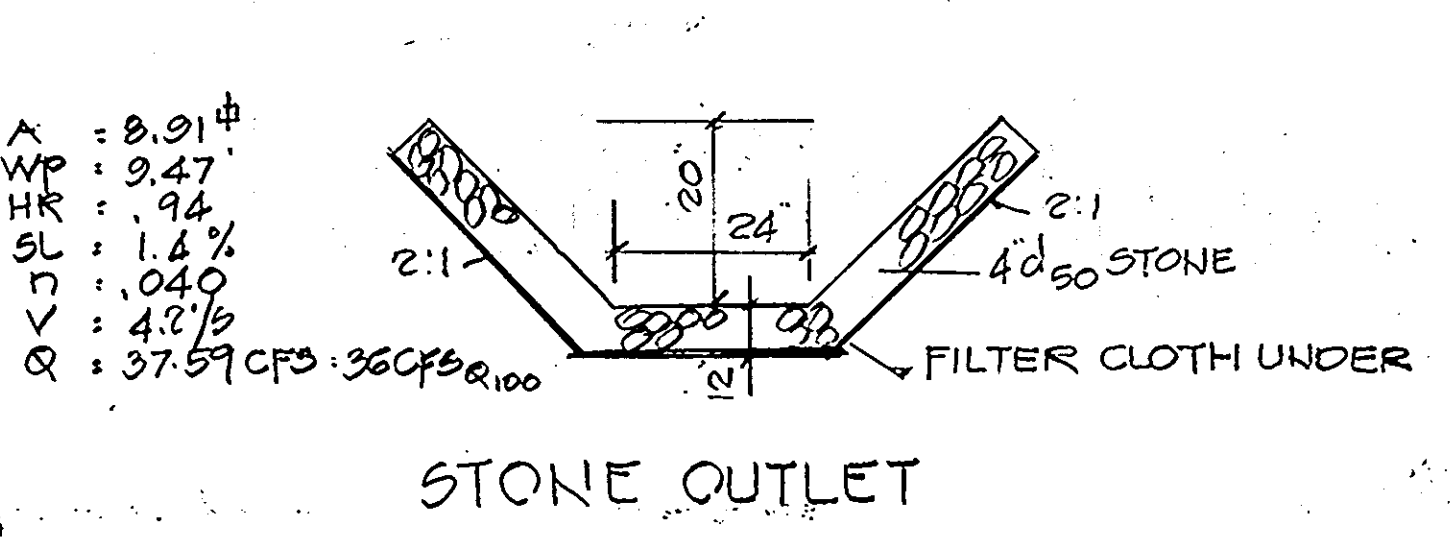
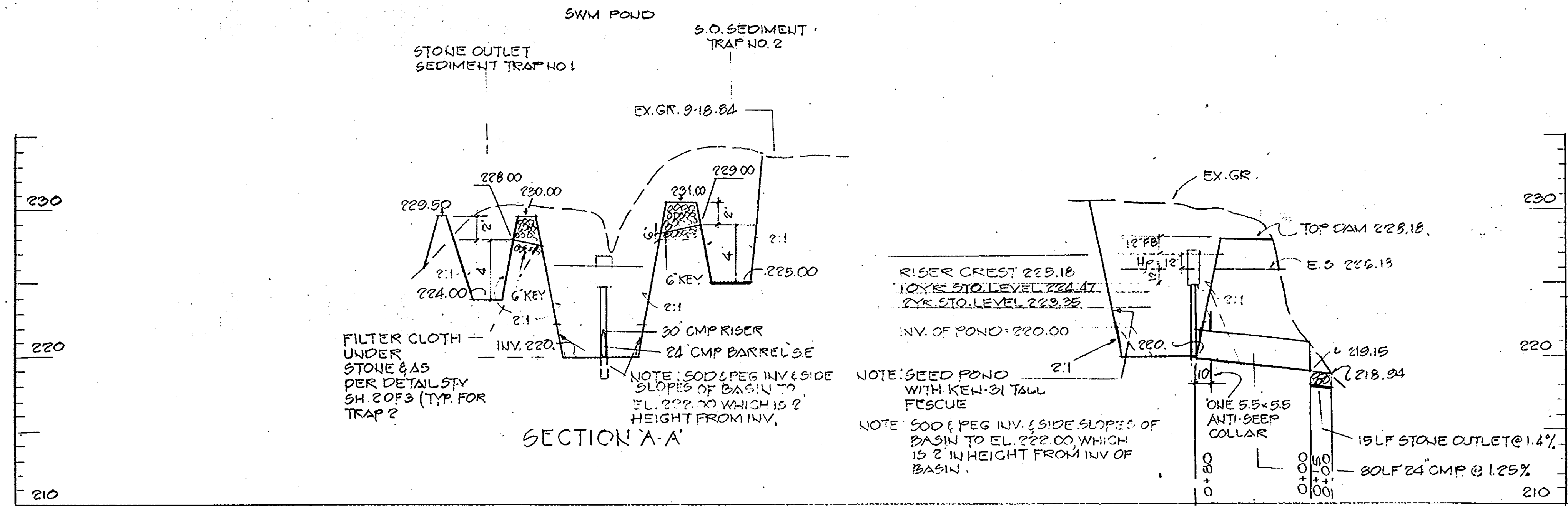
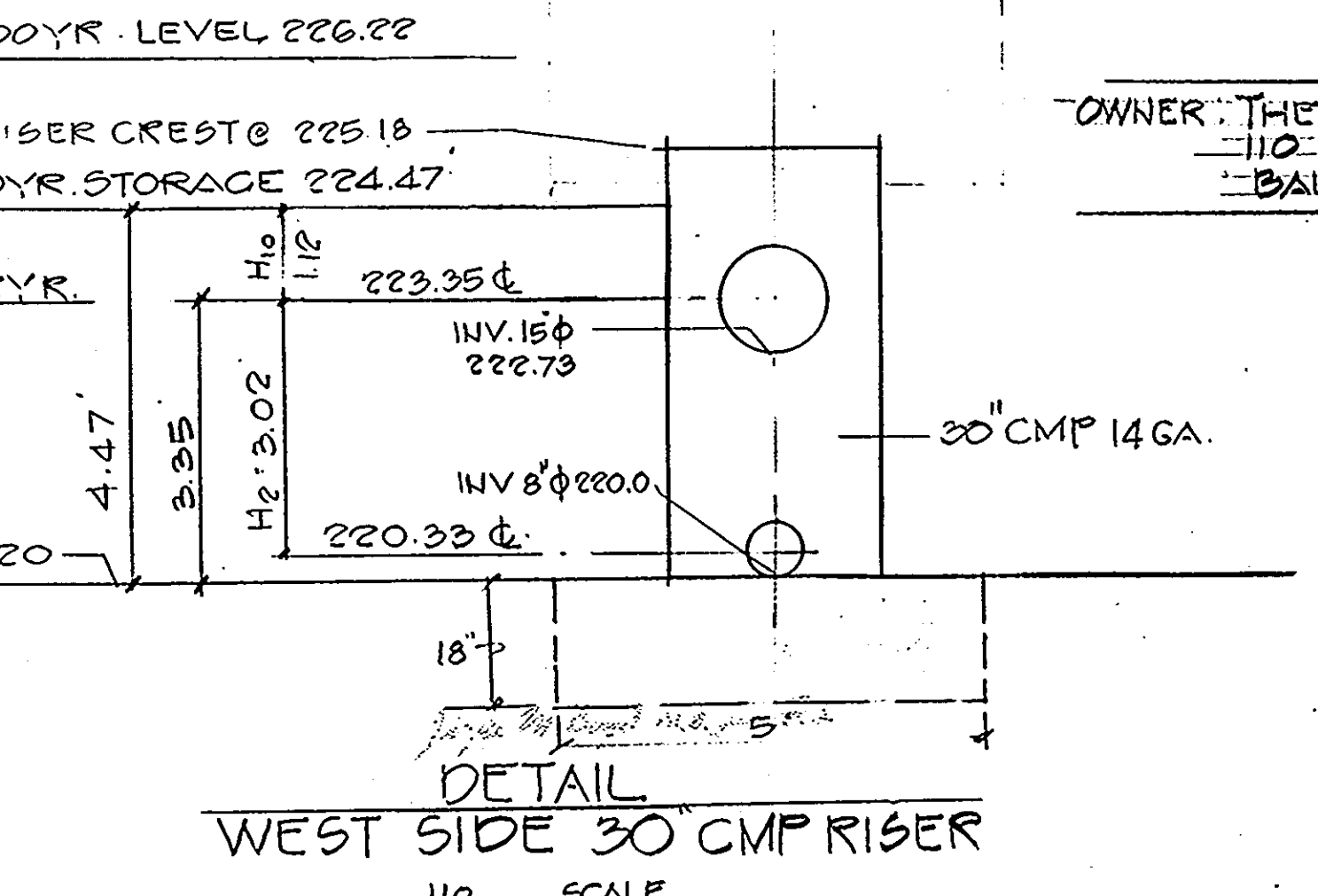
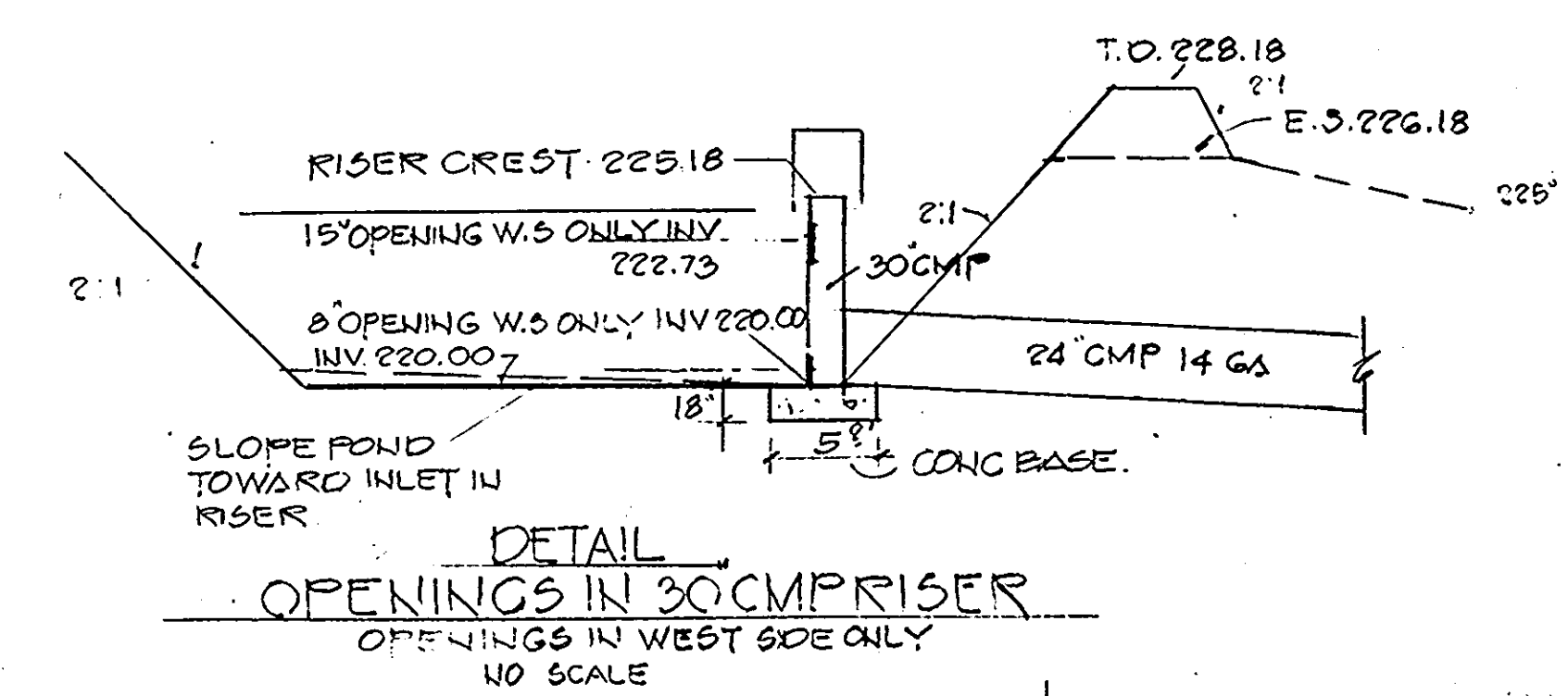
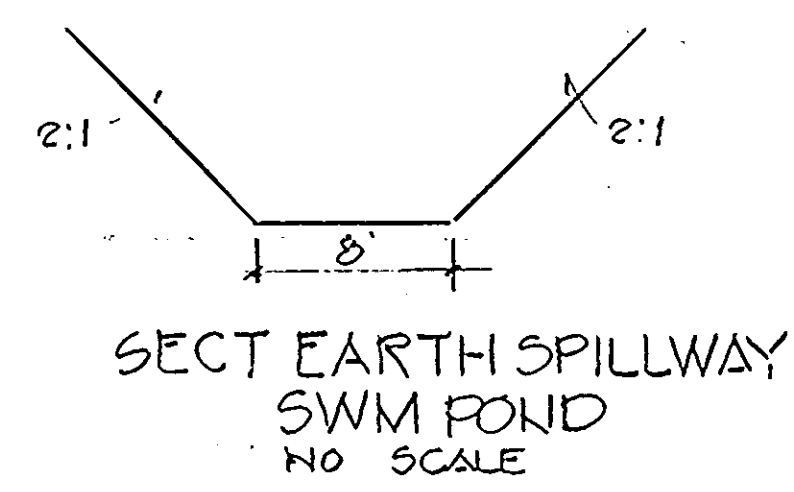
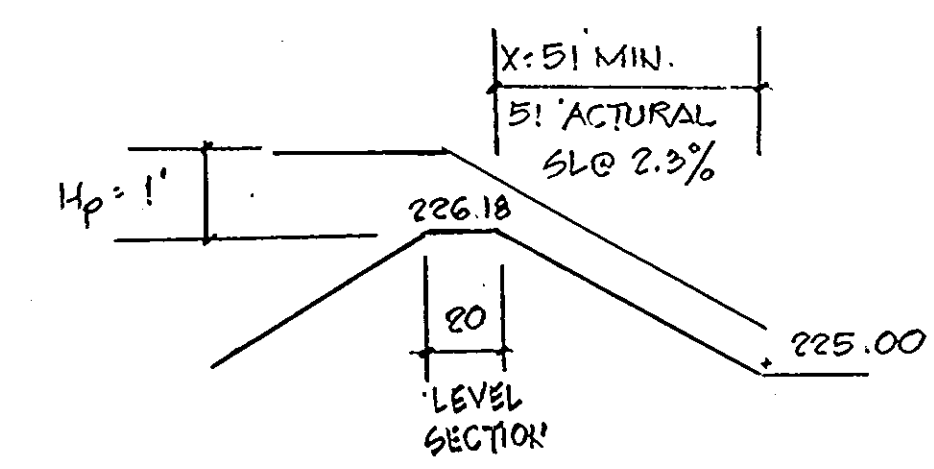
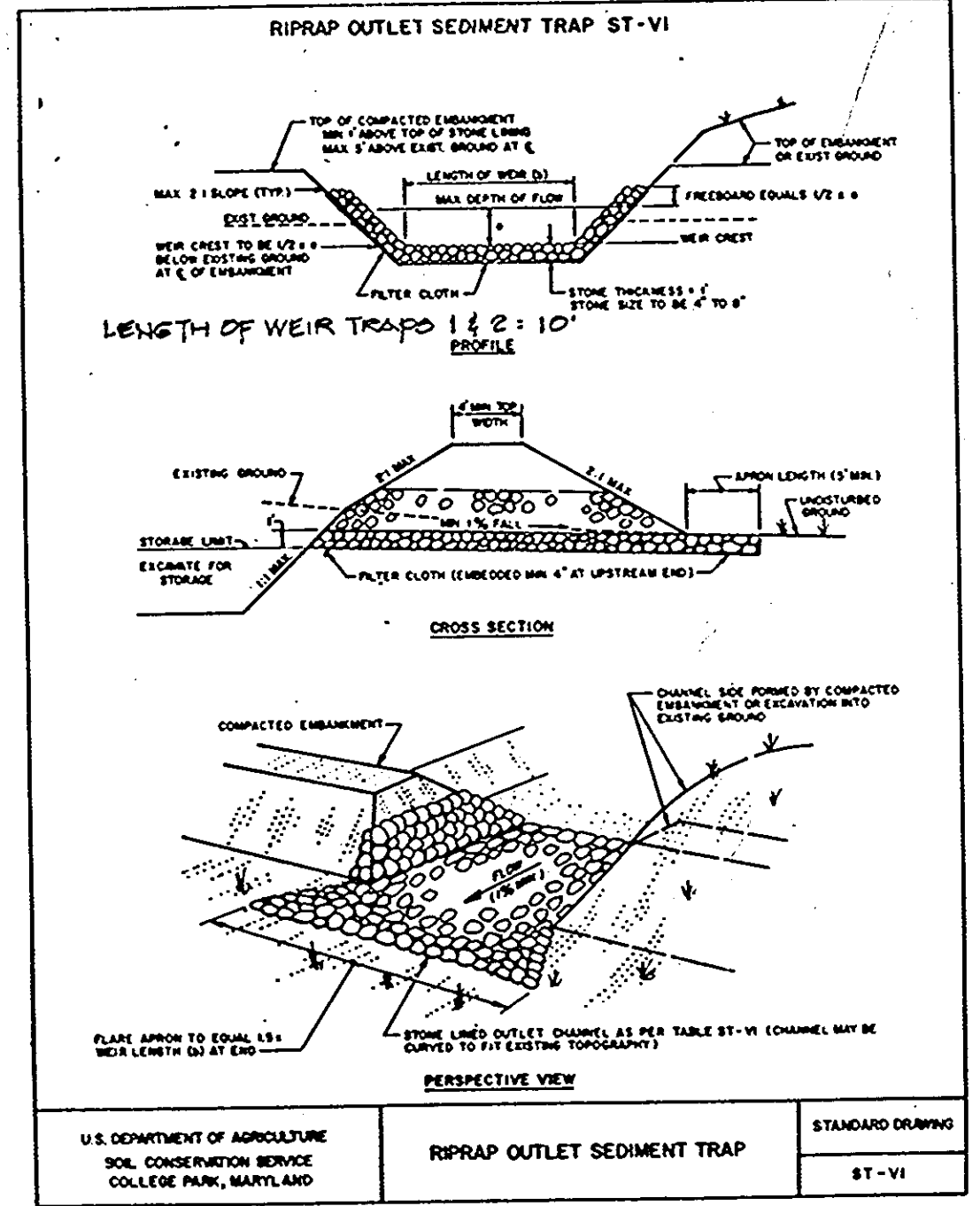
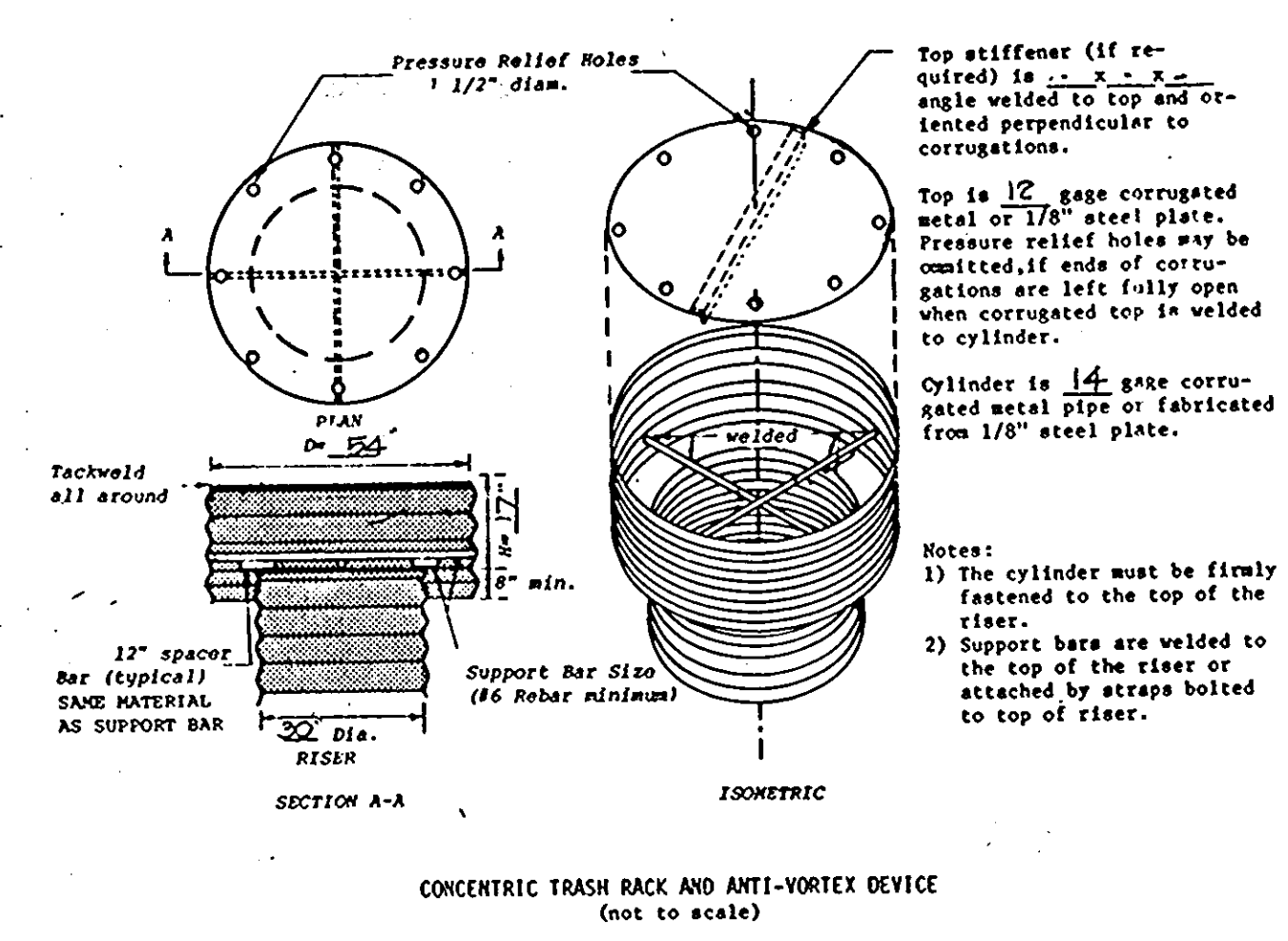
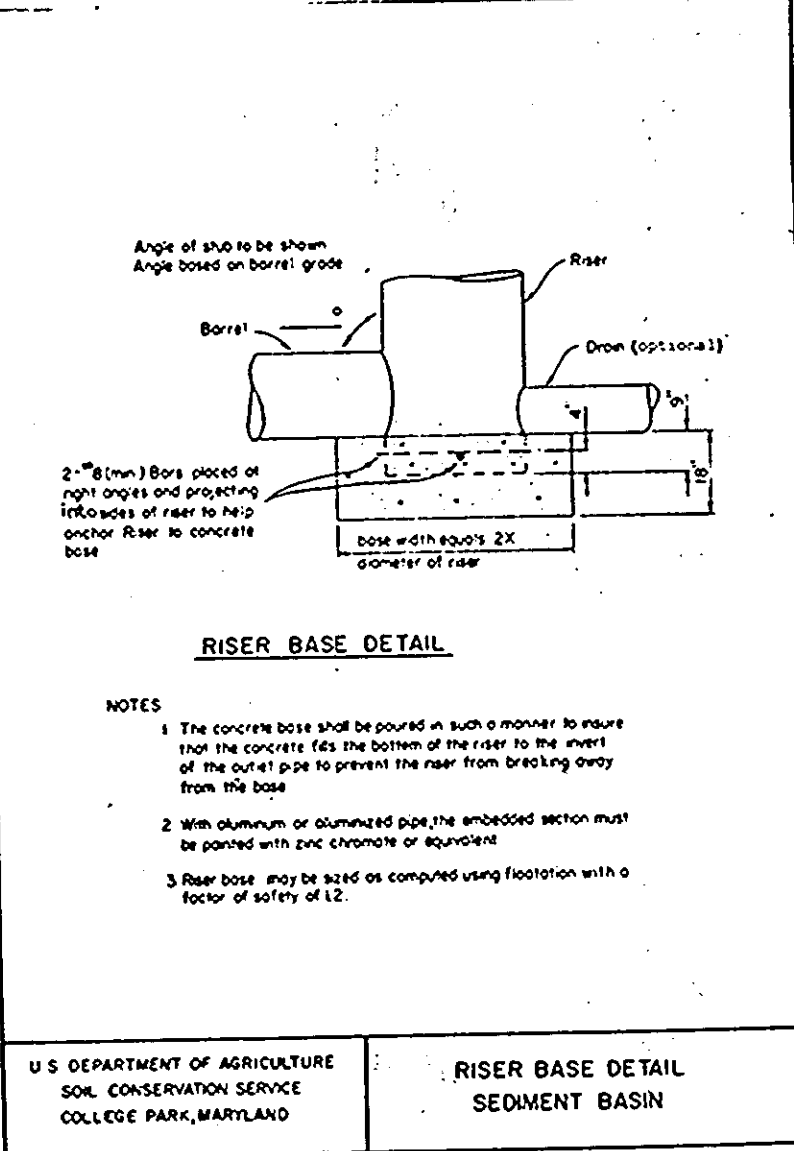
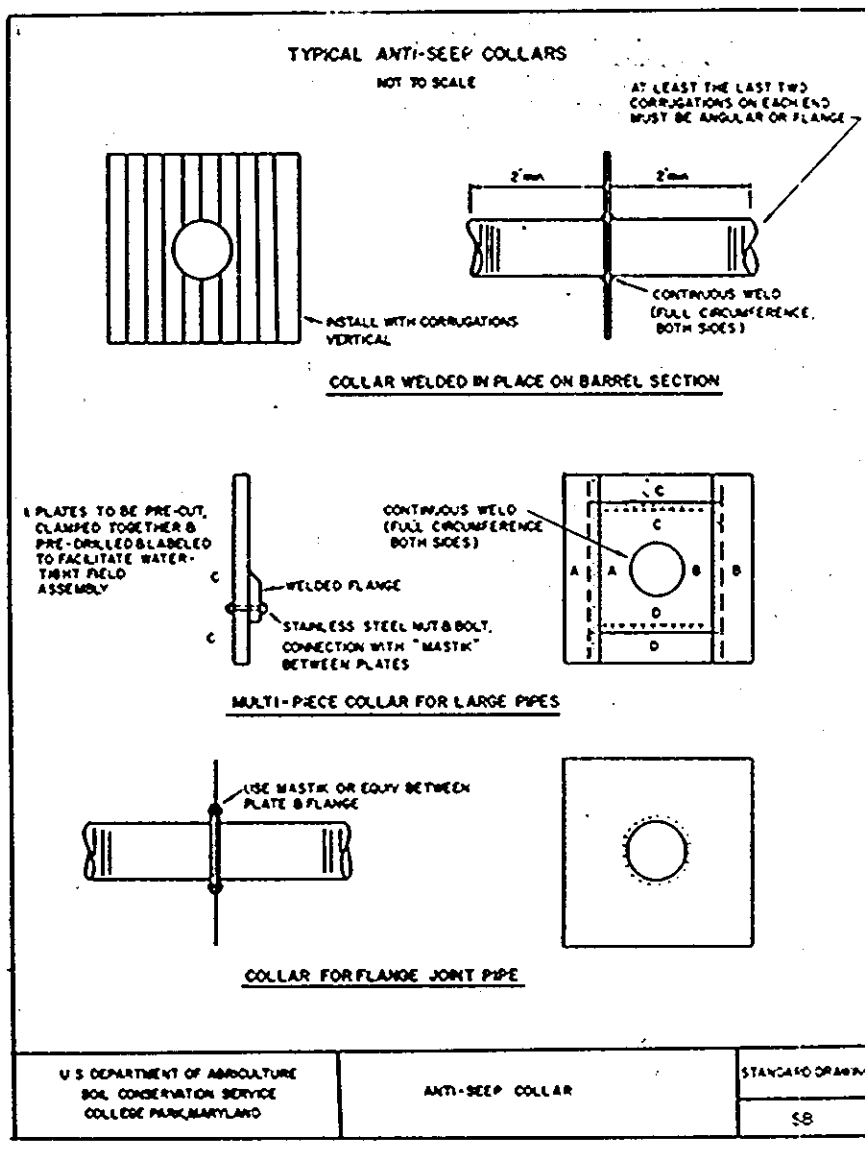

SECTIONS & PROFILE
 HOR 1" = 50'
 SCALE VERT 1" = 5'

STV / LYON ASSOCIATES
 Engineers Surveyors Planners
 21 Governor's Court Baltimore, Maryland 21207
 Telephone : 301-944-9112

REVISIONS		
NO.	DATE	DESCRIPTION

GRADING, SEDIMENT CONTROL & SWM DETAILS

PLAN PREPARATION
 DRAWN BY TKS DATE 9-18-84
 DESIGNED BY TKS SCALE AS SHOWN
 CHECKED BY G1-7459-003

BALTIMORE WASHINGTON INDUSTRIAL PARK
 BLOCK D
 GTH. DIST. HO. CO. MD

DRAWING NO.
 SHEET NO. 7 of 7