

**SWIM POND CONSTRUCTION SPECIFICATIONS**

1. PREPARATION: The embankment area (fill) and borrow area shall be prepared and graded to remove all trees, vegetation, roots and other objectionable material. The topsoil from the embankment area and borrow area shall be removed and stockpiled; the topsoil shall be spread on the completed embankment.

2. EARTH FILL:

A. Material: The fill material shall be obtained from the pond excavation. It shall be free from roots, stones, wood, rubbish, iron, steel, glass, frozen or other objectionable materials. The embankment shall be constructed to the elevation as shown on the plan to allow for anticipated settlement.

B. Placement: Areas on which fill is to be placed, shall be scarified prior to placement of fill. Fill material shall be placed in 6" max. thickness (before compaction) layers which are to be continuous over the entire length of the fill. The most porous borrow material shall be placed in the downstream portion of the embankment.

C. Compaction: The movement of the building and spreading equipment over the fill shall be controlled so that the entire surface of each lift shall be traversed by not less than one tread track of the equipment of compaction shall be achieved by a minimum of four (4) complete passes of a vibratory roller. Fill material shall contain sufficient moisture so that it can be formed into a ball without crumbling.

3. STRUCTURAL BACKFILL: Backfill material shall be of the type and quality conforming to that specified for the adjoining fill material. The fill shall be placed in horizontal layers not to exceed 4" in thickness and compacted by hand tamping or manually directed power tampers or plate vibrators. At no time during backfilling operations shall driven equipment be allowed to operate any closer than 4 feet measured horizontally to any part of the structure. Under no circumstances shall the contractor drive equipment over any part of a concrete structure or pipe unless there is a compacted fill of 24" or greater over the structure or pipe.

4. PIPE COUPLERS: In-line Pipe - This pipe and its appurtenances shall be installed and fully braced to meet the minimum requirements of the specifications of AASHTO Specification M-190 Type A with watertight coupling bands. Any bituminous coating damaged or otherwise removed shall be replaced with cold applied bituminous coating compound.

5. CONCRETE: Concrete shall meet the minimum requirements set forth in the Maryland State Roads Commission Specifications for Materials, Highways, Bridges, and Incidental Structures, Article 20-07 Portland Cement Mortar 93.

6. The storm water management facilities are private and shall be maintained by the owner. The owner shall be responsible for all construction according to County standards.

7. STABILIZATION: The storm water management facility shall be stabilized in accordance with the approved Erosion and Sediment Control Plan.

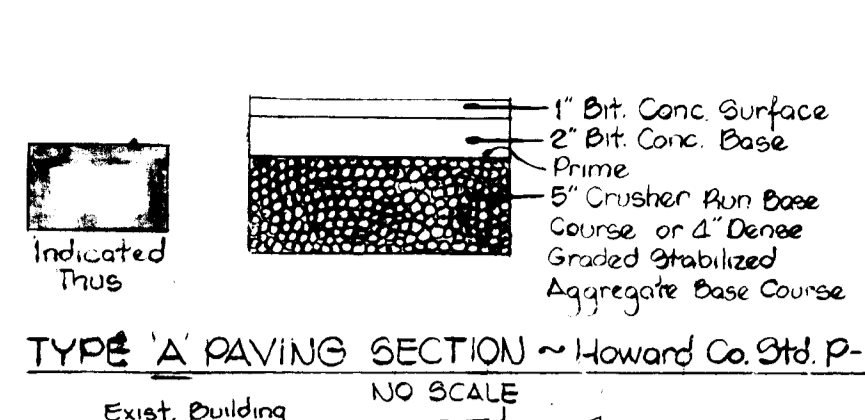

**LEGEND**

- 372 --- Indicates Exist. Contours
- 372 --- Indicates Prop. Contours
- 372 --- Indicates Exist. Curb & Gutter
- 372 --- Indicates Prop. Curb & Gutter
- 372 --- Indicates Prop. Paving
- 372 --- Indicates Prop. Conc. Walks (6" Wide x 4" Thick; Mix #2 Conc. H.C. Std R-305)
- 372 --- Indicates Sign (See Detail This Sheet)
- 372 --- Indicates Number of Parking Spaces
- 372 --- Indicates Parking Space Reserved For The Handicapped

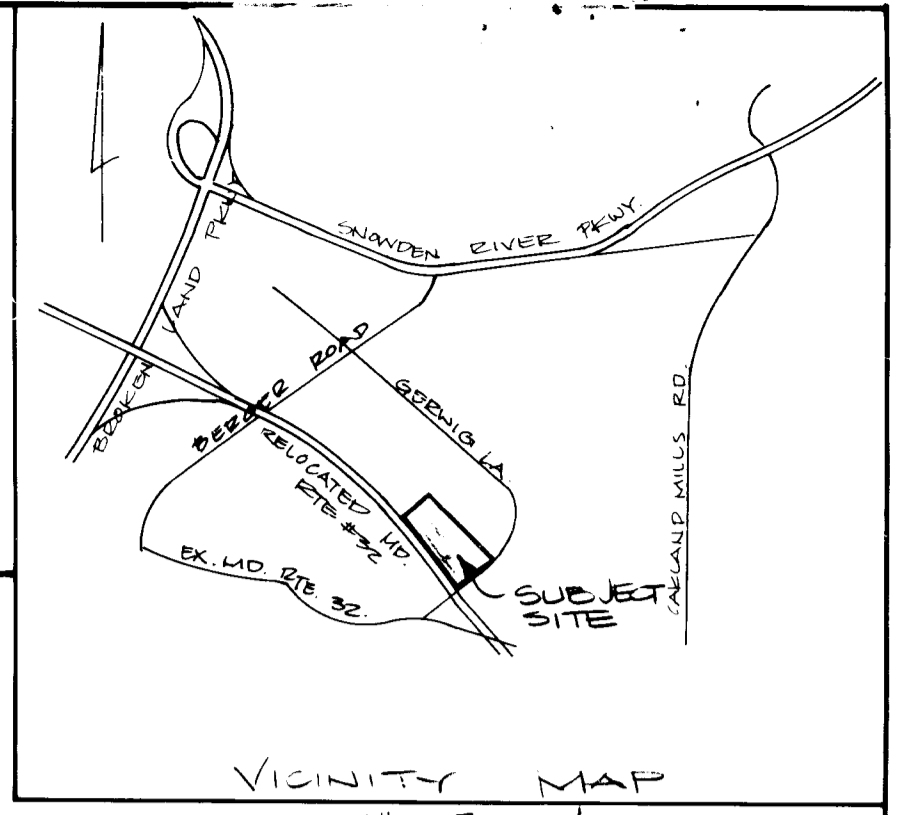
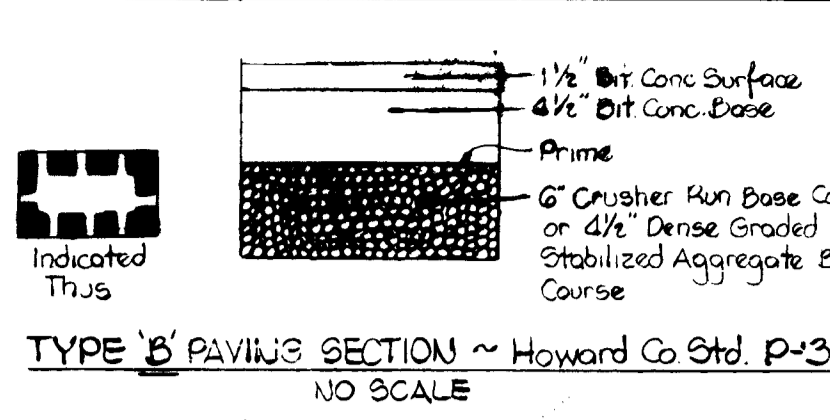

SUBDIVISION NAME		SECT./AREA	LOT/PARCEL #
EGU		2/3	E-2
PLAT # OR L/F	BLOCK #	TAX/ZONE MAP	ELEC. DIST.
27/63	10	42	6th
WATER CODE		SEWER CODE	
		6061.03	

- GENERAL NOTES**
- Maximum building height = 50'.
  - All areas not being paved or receiving building coverage shall be stabilized in accordance with the plans approved by the Howard Soil Conservation District.
  - Any damage to public rights-of-way and/or adjacent properties shall be repaired immediately at the contractor's expense.
  - The contractor shall maintain at least a 2' level bench behind all curb and gutter in fill areas.
  - The contractor shall verify all existing utilities to his own satisfaction before starting construction.
  - All slopes shall be 2:1 or flatter.
  - All work shall be done in accordance with Howard County Standard Specifications and Details for Construction, or as shown on these plans.
  - The contractor shall notify the C & P Telephone Co. and the Gas and Electric Company five days prior to starting work shown on these plans by calling "Miss Utility". Call collect 1-559-0100.
  - For details of ramps and signs for the handicapped see the Maryland Building Code for the Handicapped and Aged and as shown hereon.
  - The contractor shall maintain a minimum of 3.5' cover over all proposed water lines.
  - All rip-rap shall be placed on filter cloth.
  - The contractor or developer shall contact the Construction Inspection/Survey Division, 24 hours in advance of commencement of work at 992-2417 or 792-7272.
  - The contractor shall remove all existing paving, curb and gutter, etc. that may interfere with proposed construction.
  - All utilities installed shall receive full trench compaction.
  - All water main tees, bends, caps, etc. shall be buttressed in accordance with Howard County Design requirements.

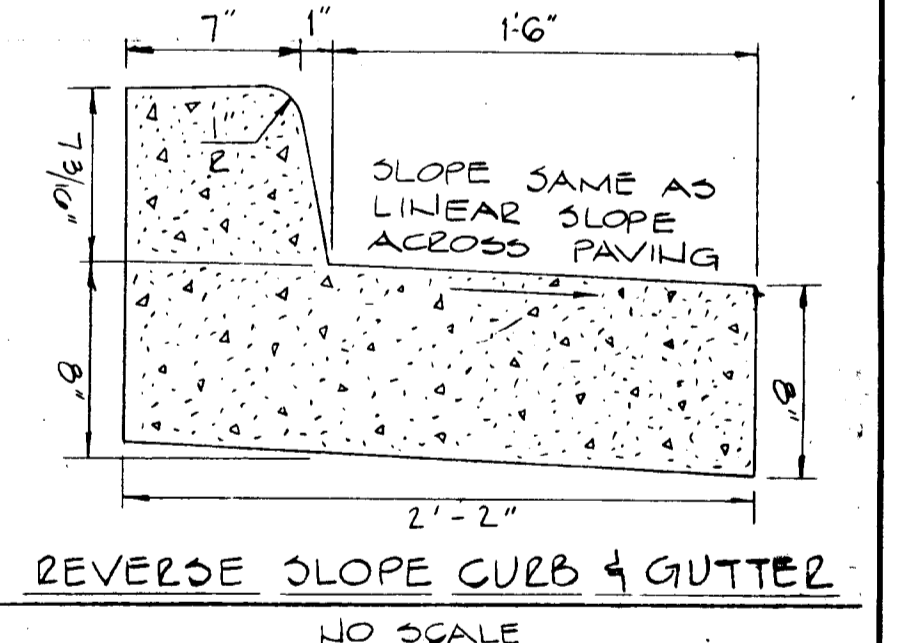
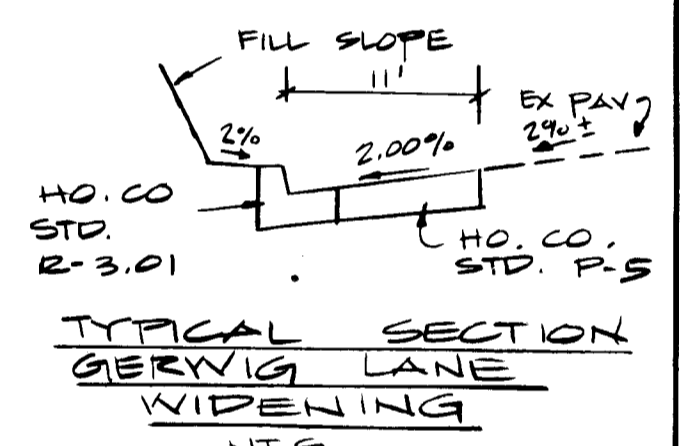
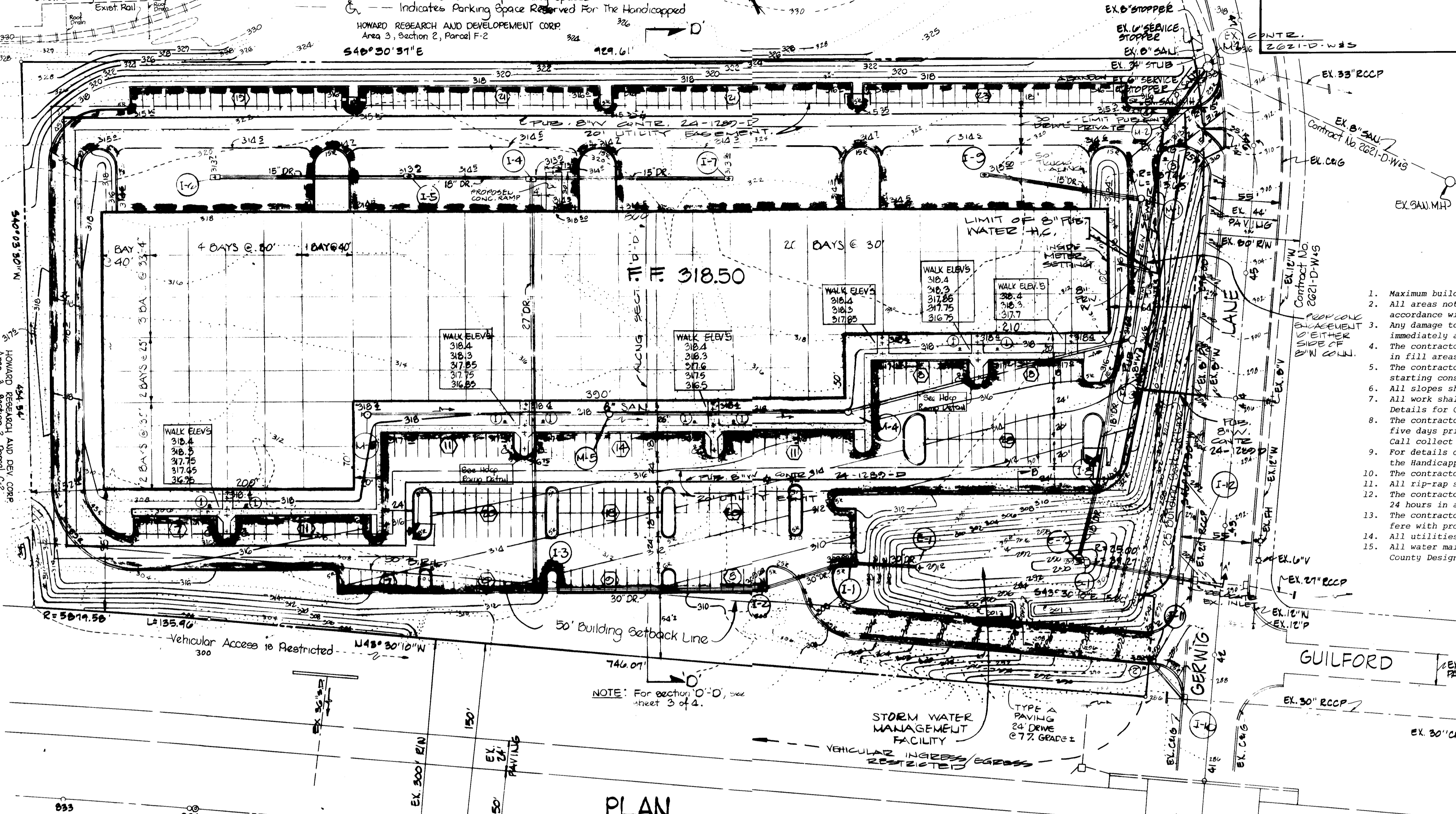
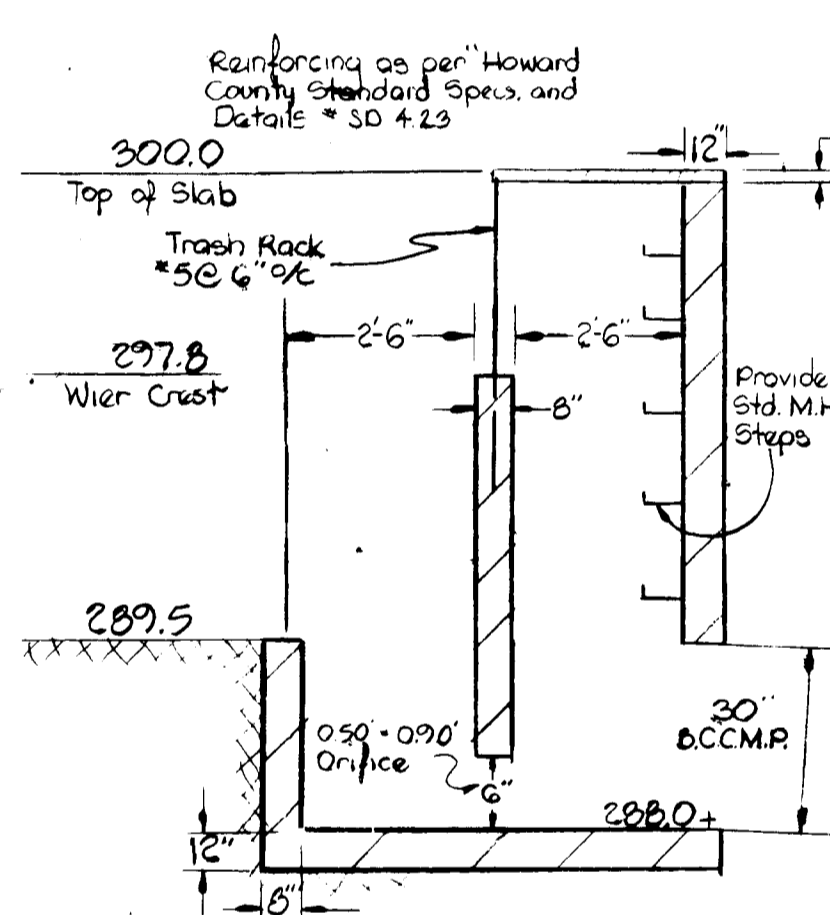
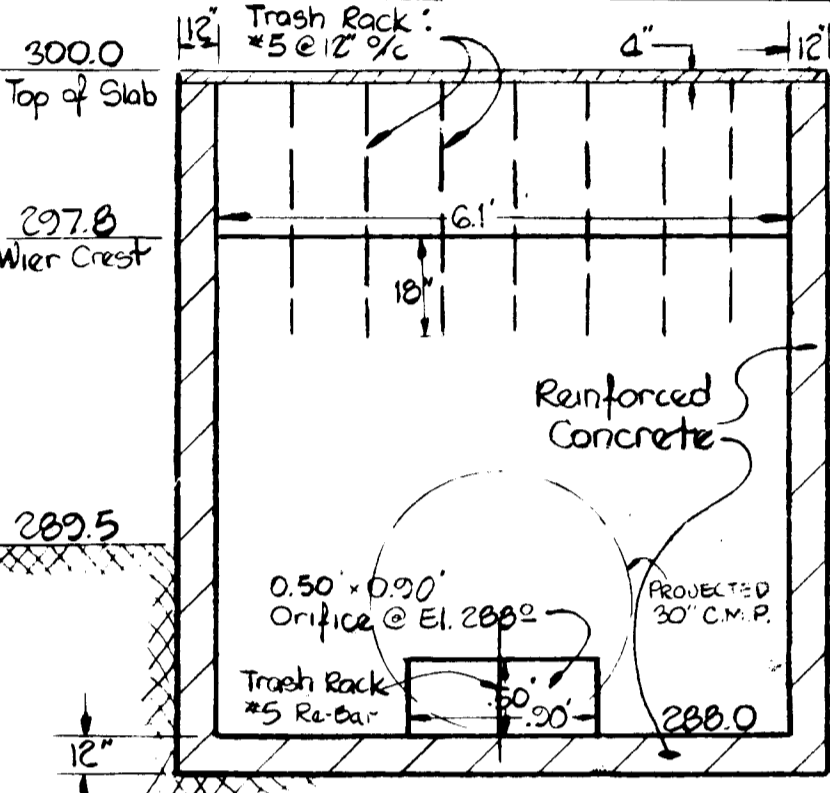

**APPROVED: FOR PUBLIC WATER AND PUBLIC SEWERAGE SYSTEM**  
 HOWARD COUNTY HEALTH DEPARTMENT

COUNTY HEALTH OFFICER: *[Signature]* DATE: 11-15-84

**APPROVED: HOWARD COUNTY OFFICE OF PLANNING AND ZONING**

PLANNING DIRECTOR: *[Signature]* DATE: 11-15-84

CHIEF, DIVISION OF LAND DEVELOPMENT AND ZONING ADMINISTRATION:

*[Signature]* DATE: 11-15-84

**APPROVED: FOR PUBLIC WATER, PUBLIC SEWERAGE, STORM DRAINAGE SYSTEMS, AND ROADS**  
 HOWARD COUNTY DEPARTMENT OF PUBLIC WORKS

DIRECTOR: *[Signature]* DATE: 11-7-84

CHIEF, BUREAU OF ENGINEERING: *[Signature]* DATE: 11-7-84

**HOWARD SOIL CONSERVATION DISTRICT**

THIS DEVELOPMENT IS APPROVED FOR SOIL EROSION AND SEDIMENT CONTROL BY THE HOWARD SOIL CONSERVATION DISTRICT.

DISTRICT CHIEF: *[Signature]* DATE: 7-19-84

**APPROVED: HOWARD SOIL CONSERVATION DISTRICT**

REVIEWED FOR THE HOWARD SOIL CONSERVATION DISTRICT AND MEETS TECHNICAL REQUIREMENTS

SIGNATURE: *[Signature]* DATE: 7/19/84

THE UNITED STATES SOIL CONSERVATION SERVICE

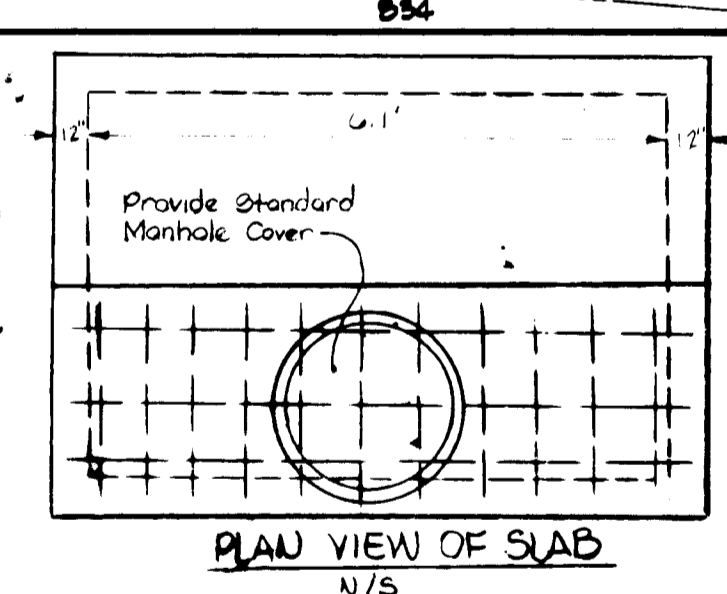

These plans have been reviewed for the Howard Soil Conservation District and meet the technical requirements for small pond construction, soil erosion and sediment control.

*[Signature]* 7-19-84  
 U.S. Soil Conservation Service

These plans for small pond construction, soil erosion and sediment control meet the requirements of the Howard Soil Conservation District.

*[Signature]* 7-19-84  
 Howard Soil Conservation District

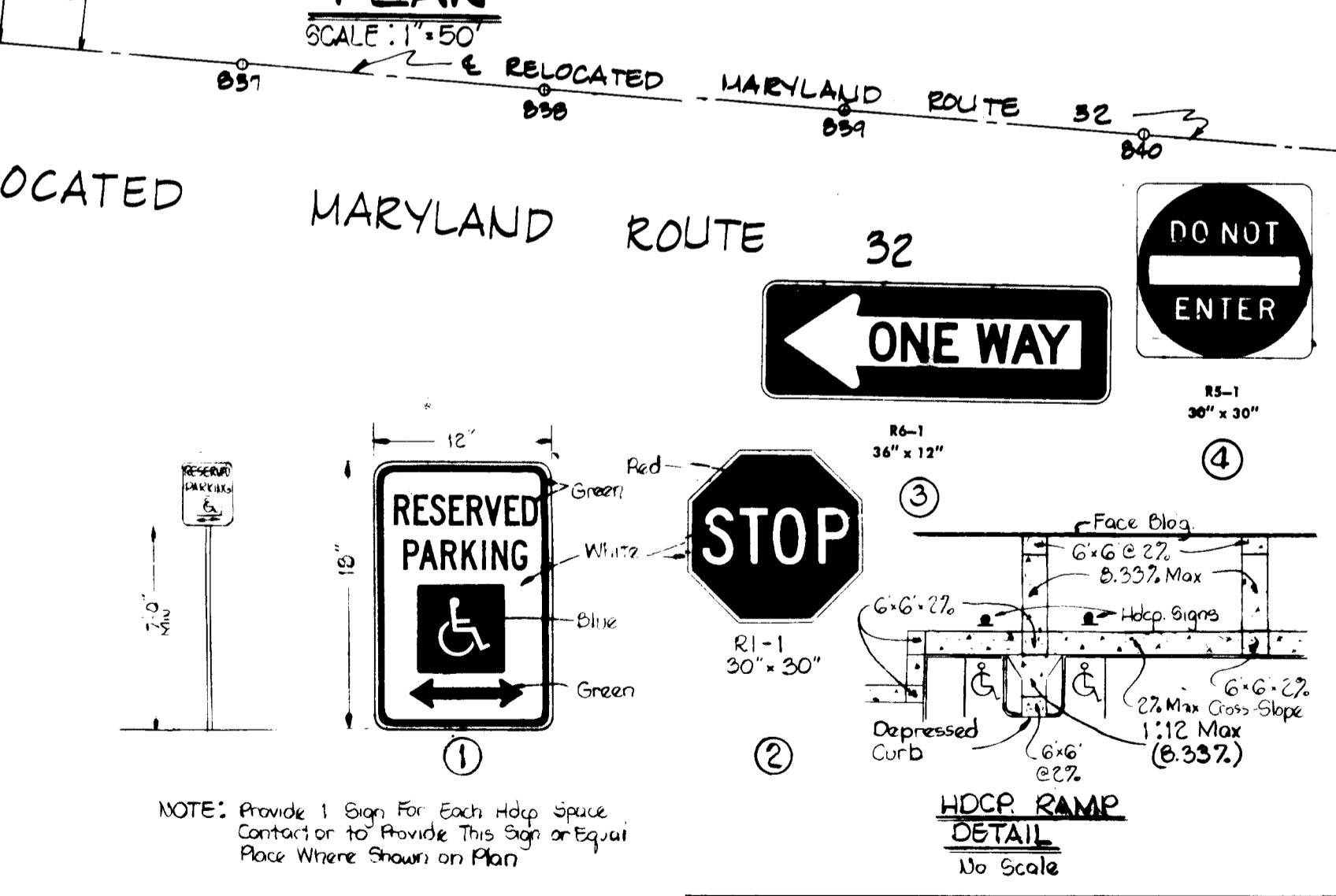

**ADDRESS CHART**

LOT NUMBER	STREET ADDRESS
E-2	9305 Gervig Lane

**REVISIONS**

1	ADDED CONC. RAMP
2	N-9 BLDG.

**NOTE:** Reverse Slope Curb & Gutter to be Used Where the Pavement Slopes Away From the Face of Curb. Transition From Standard Gutter to Reverse Gutter to Not to Trap Water.

Title Reference: Plat entitled:  
 Guilford Industrial Park  
 Section 2 - Area 3  
 Parcel E-2  
 Plat Book 27  
 Folio 55

Parking required = 287 employees (including employees to support warehouse area)

1 PS / 1 emp. = 287 PS. (7 reserved for Hdcp)  
 Parking spaces provided = 296 (8 reserved for Hdcp)

Existing Zoning = N.T. (F.D.P.\* 85 ) Industrial.  
 Proposed Building Use - office and warehouse for research and development

**GEORGE WILLIAM STEPHENS JR. AND ASSOCIATES INC**  
 ENGINEERS  
 303 ALLEGHENY AVE. TOWSON, MD. 21204  
 (301) 825-8120

**ENGINEER'S CERTIFICATE**

"I certify that this plan for pond construction, erosion, and sediment control represents a practical and workable plan based on my personal knowledge of the site conditions. This plan was prepared in accordance with the requirements of the Howard Soil Conservation District. I have notified the developer that he must provide the Howard Soil Conservation District with a red-lined "as-built" of the pond within 30 days of completion."

*[Signature]* 2-28-84  
 Signature of Engineer Date

**MERRITT**  
 2066 Lord Baltimore Drive  
 Baltimore, Maryland 21207  
 (301) 286-2600

**DEVELOPER'S CERTIFICATE**

"I hereby certify that all development and/or construction will be done according to these plans of development, pond construction and erosion and sediment control. I also authorize periodic on-site inspection by the Howard Soil Conservation District or their authorized agents, as are deemed necessary. Deviation from this plan will not be made unless authorized by the Howard Soil Conservation District. I will provide the Howard Soil Conservation District with a red-lined "as-built" of the pond within 30 days of completion."

*[Signature]* 2-28-84  
 Signature of Developer

**SITE PLAN FOR PROPOSED R/D OFFICE BUILDING**  
 GUILFORD INDUSTRIAL PARK  
 PARCEL E-2 SECTION 2 AREA 3  
 COLUMBIA

HOWARD COUNTY MARYLAND ELECTION DISTRICT #6  
 PN 4730  
 SCALE: 1"=50'  
 SHEET 1 OF 2  
 FEB 28 1984  
 G.D.P.-84-221c











COUNTY HEALTH OFFICER: \_\_\_\_\_ DATE: \_\_\_\_\_

APPROVED FOR PUBLIC WATER, PUBLIC SEWERAGE, STORM DRAINAGE SYSTEMS, AND ROADS.  
HOWARD COUNTY DEPARTMENT OF PUBLIC WORKS

DIRECTOR: \_\_\_\_\_ DATE: 11-7-84  
CHIEF, BUREAU OF ENGINEERING & REFINING

APPROVED FOR THE HOWARD SOIL CONSERVATION DISTRICT.  
DISTRICT: \_\_\_\_\_ DATE: 7-19-84  
APPROVED: HOWARD SOIL CONSERVATION DISTRICT

REVIEWED FOR THE HOWARD SOIL CONSERVATION DISTRICT AND MEETS TECHNICAL REQUIREMENTS  
SIGNATURE: \_\_\_\_\_ DATE: 7-19-84  
THE UNITED STATES SOIL CONSERVATION SERVICE

APPROVED: HOWARD COUNTY OFFICE OF PLANNING AND ZONING  
PLANNING DIRECTOR: \_\_\_\_\_ DATE: 11-13-84  
CHIEF, DIVISION OF LAND DEVELOPMENT AND ZONING ADMINISTRATION

- Any change to the grading proposed on this plan requires it to be re-submitted to the Soil Conservation District.
- All slopes 2:1 are to be stabilized with "Permanent Slope Seeding" immediately after grading operation (see note #13).
- All other disturbed areas not intended to be paved or receive building coverage shall be stabilized with "Permanent Seeding" (see note #12).
- Any damage to silt fences, sediment trap, sediment basin, etc. during grading operation or utility installation shall be repaired immediately.
- The sediment trap shall be cleaned out when silt deposits reach elevation shown on the plan.
- The sediment basin shall be cleaned out when silt deposits reach elevations shown on the plan.
- No sediment control measure shall be removed without permission from the Sediment Control Inspector.
- Upon installation of storm drains, inlets shall be kept plugged until site is stabilized. Positive drainage must be maintained at all times.
- During the layout of sediment control practices shown hereon, minor adjustments can and will be made to assure the arrest and control of any sediment before it leaves the construction site. These said changes require approval from the Sediment Control Inspector and the Soil Conservation District.
- All site work is to be done in accordance with "Standards and Specifications for Soil Erosion and Sediment Control in Developing Areas", July 1975, and this plan of sediment control approved by the Howard Soil Conservation District and the Department of Public Works.
- At the end of each working day, all sediment control measures will be inspected and left in operational condition.
- PERMANENT SEEDING:  
Seedbed Preparation: Loosen upper 3 inches of soil by raking, disking or other acceptable means before seeding.  
Soil Amendments: Apply 2 T./Ac. (92 Lbs./1,000 S.F.) Dolomitic Limestone and 600 Lbs./Ac. (14 Lbs./1,000 S.F.) 0-20-20 fertilizer. Harrow or disc lime and fertilizer into upper 3 inches of soil. At time of seeding, apply 400 Lbs./Ac. (9.2 lbs./1,000 S.F.) of 38-0-0 Ureaform fertilizer and 500 Lbs./Ac. (11.5 lbs./1,000 S.F.) of 10-20-20 fertilizer.

- Seeding: For periods March 1-April 30 and August 1-October 15, seed with 60 Lbs./Ac. (1.4 Lbs./1,000 S.F.) of Kentucky 31 Tall Fescue. For the period May 1 - July 31, seed with 60 Lbs./Ac. of Kentucky 31 Tall Fescue and 2 Lbs./Ac. (0.5 Lbs./1,000 S.F.) of Weeping Lovegrass. During the period of October 16 - February 28, protect site with: Option (1) 2 T./Ac. of well anchored straw mulch and seed as soon as possible in the Spring. Option (2) Use sod. Option (3) Seed with 60 Lbs./Ac. of Kentucky 31 Tall Fescue and mulch with 2 T./Ac. well anchored straw.
- Mulching: Apply 1.5-2 T./Ac. (70-90 Lbs./1,000 S.F.) of unrotted, small grain straw immediately after seeding. Anchor mulch immediately after application using 200 Ga./Ac. (5 Ga./1,000 S.F.) of emulsified asphalt on flat areas. On slopes 8 feet or higher, use 348 Ga./Ac. (8 Ga./1,000 S.F.) for anchoring.
- Maintenance: Inspect all seeded areas and make needed repairs, replacements and reseedings.
- PERMANENT SLOPE SEEDING: Spread 4 inches of topsoil, seed shall be a mixture of 30% inoculated Crownvetch and 70% Kentucky 31 Tall Fescue applied at a rate of 60 Lbs./Ac. fertilizer and mulching shall be the same as Note #12 above.
- TEMPORARY SEEDING:  
Seedbed Preparation: See Note #12.  
Soil Amendments: Apply 600 Lbs./Ac. (15 Lbs./1,000 S.F.) of 10-20-20 fertilizer.
- Seeding: For periods March 1 - April 30 and from August 15 - November 15, seed with 2.5 Bu./Ac. (3.2 Lbs./1,000 S.F.) of Annual Rye. For the period May 1 - August 14, seed with 3 Lbs./Ac. (0.07 Lbs./1,000 S.F.) of Weeping Lovegrass.
- Mulching: See Note #12.
- Disturbed earth left idle for more than 30 days shall be stabilized with temporary seed and mulch (see note #11).
- SOD SPECIFICATION (USE WHERE SPECIFIED BY LANDSCAPE ARCHT)  
Sod shall be K-31 Sod which has not been cut and rolled more than 2 days in advance; all sod shall be fastened securely with at least 2 stakes not more than 2 feet apart with the flat side against the slope and stake flush with top of soil; sod "bed preparation" and "soil amendments" shall be in accordance with General Note #12.

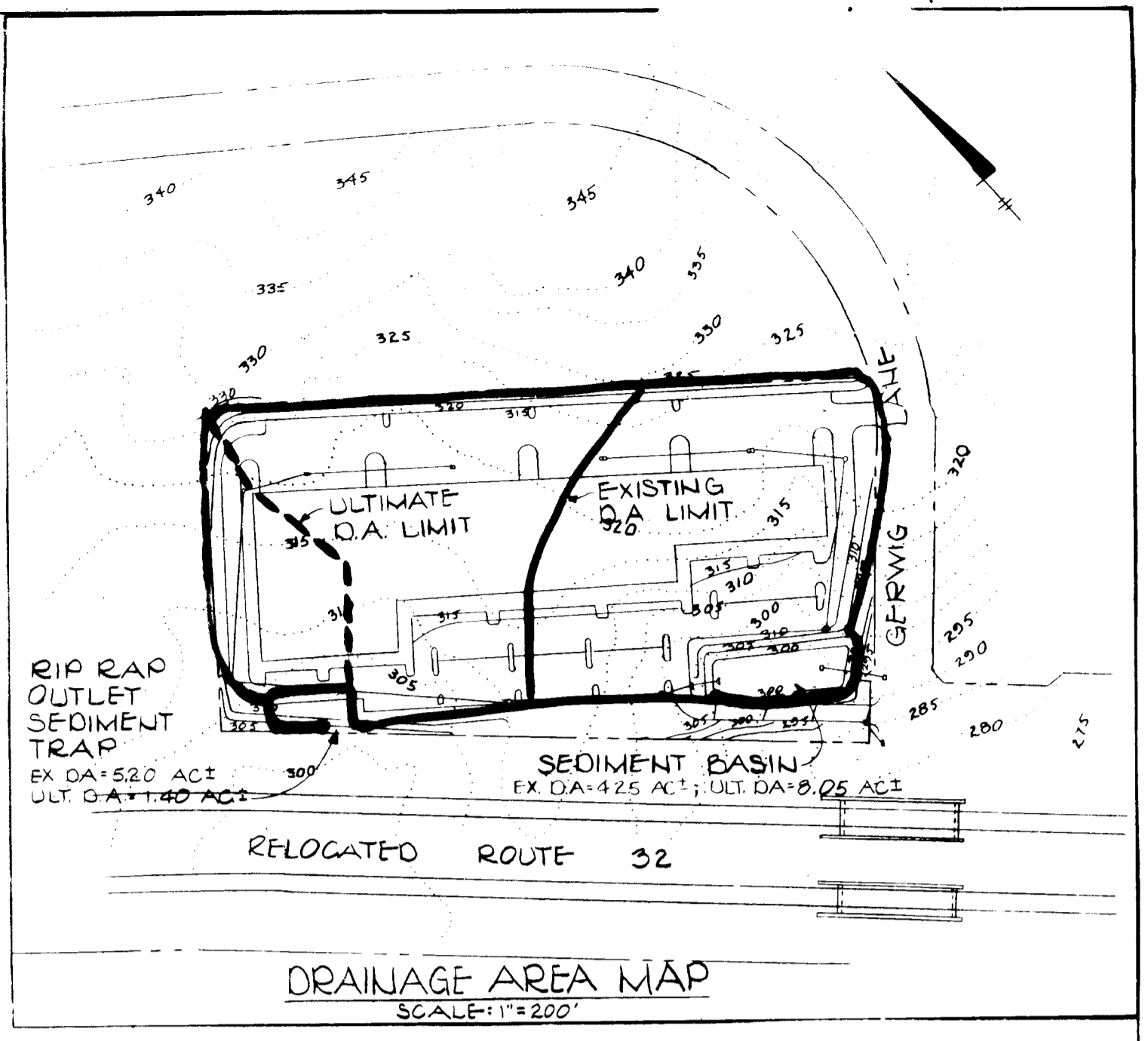

**APPROVED**  
**PLANNING BOARD**  
**OF HOWARD COUNTY**  
DATE: 4-18-84

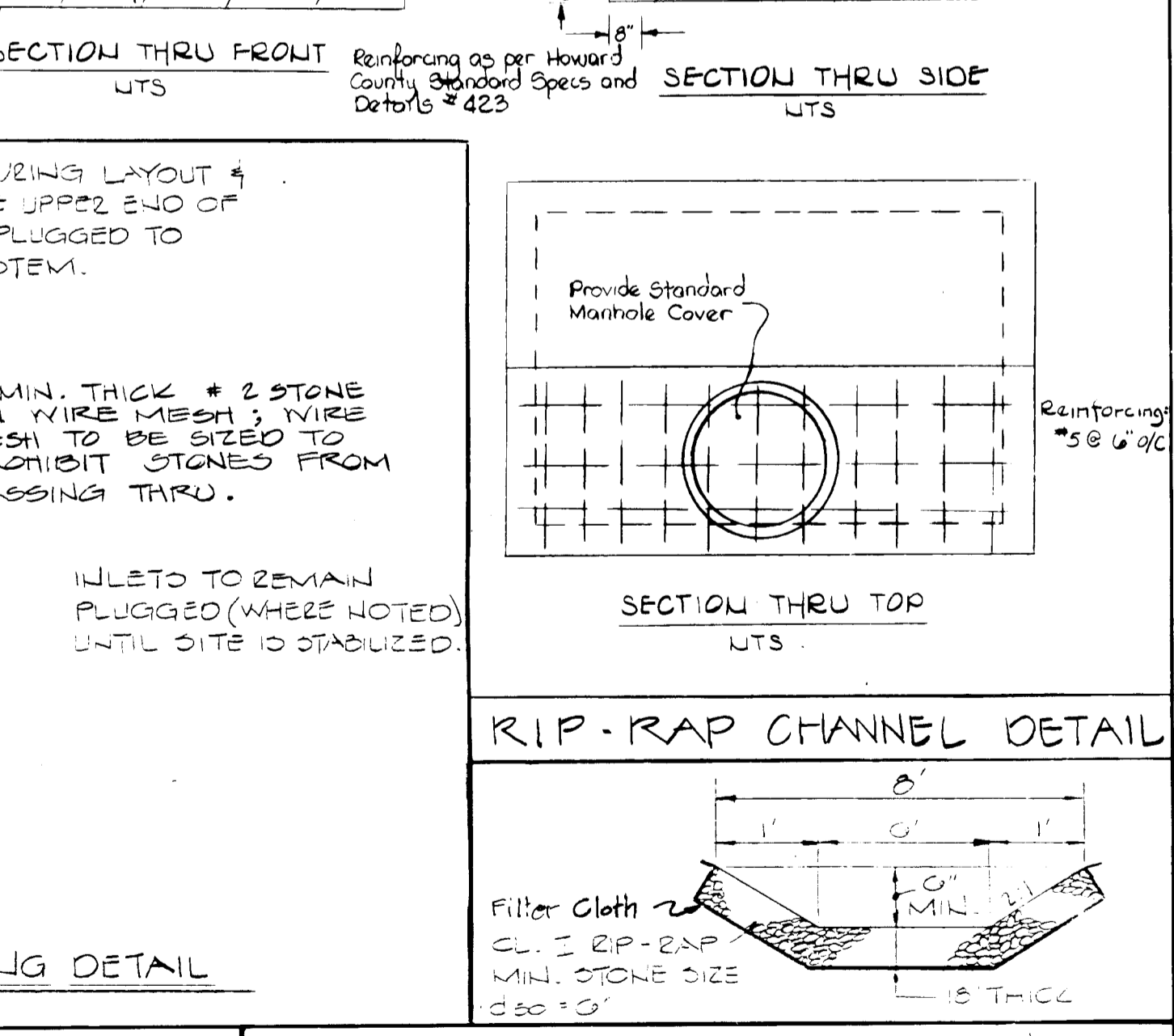
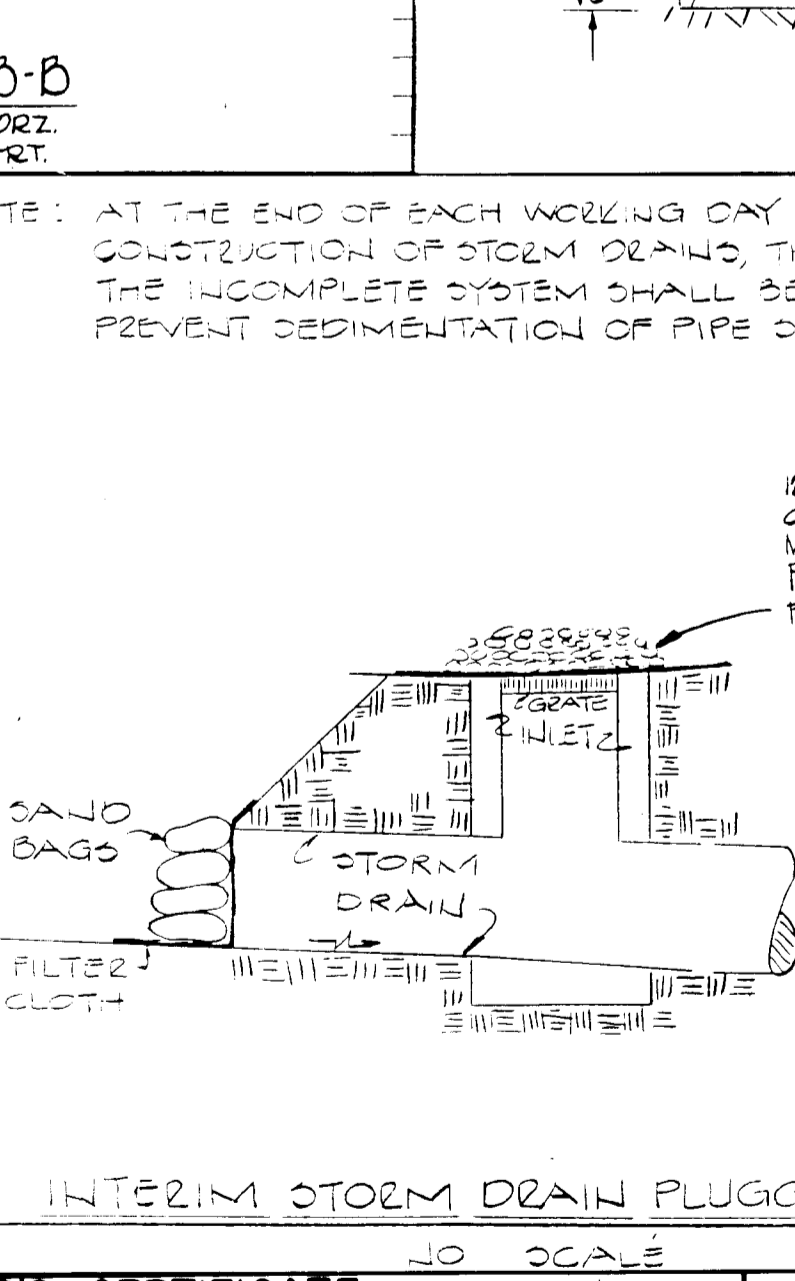
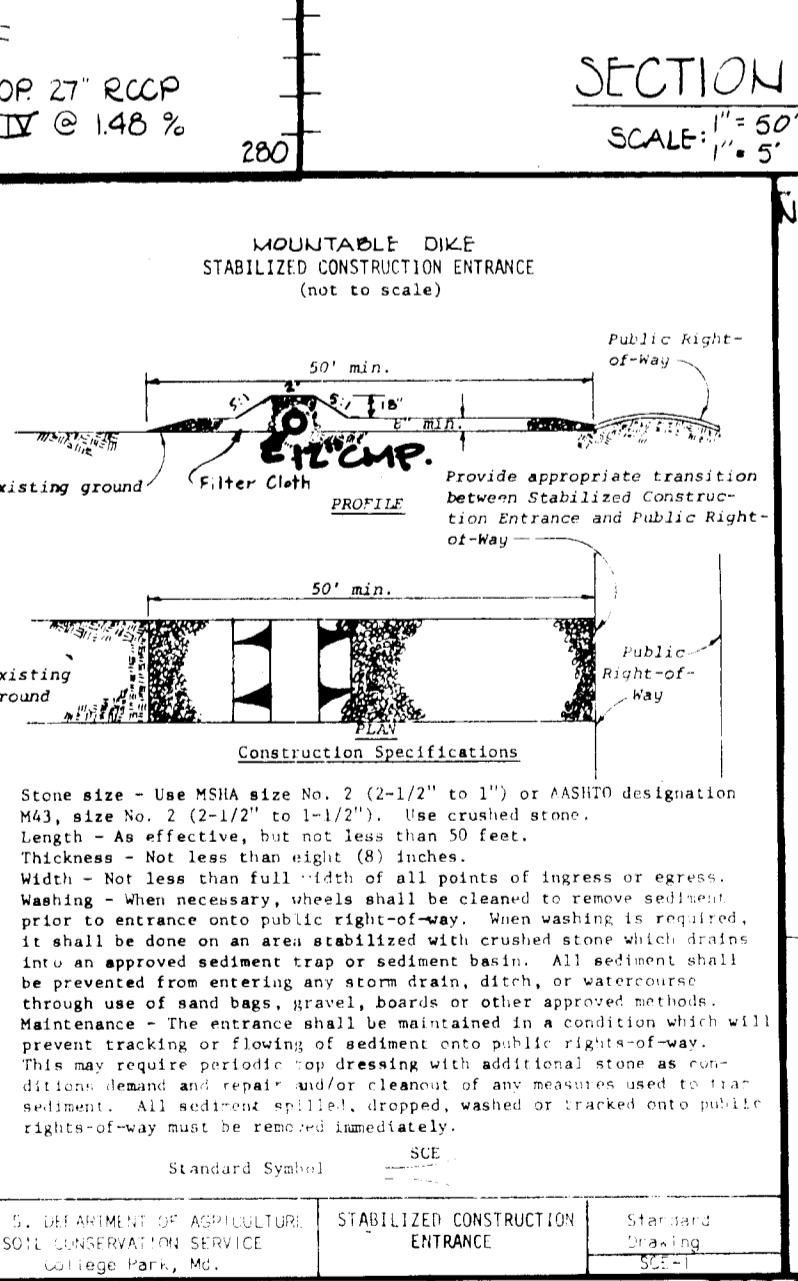
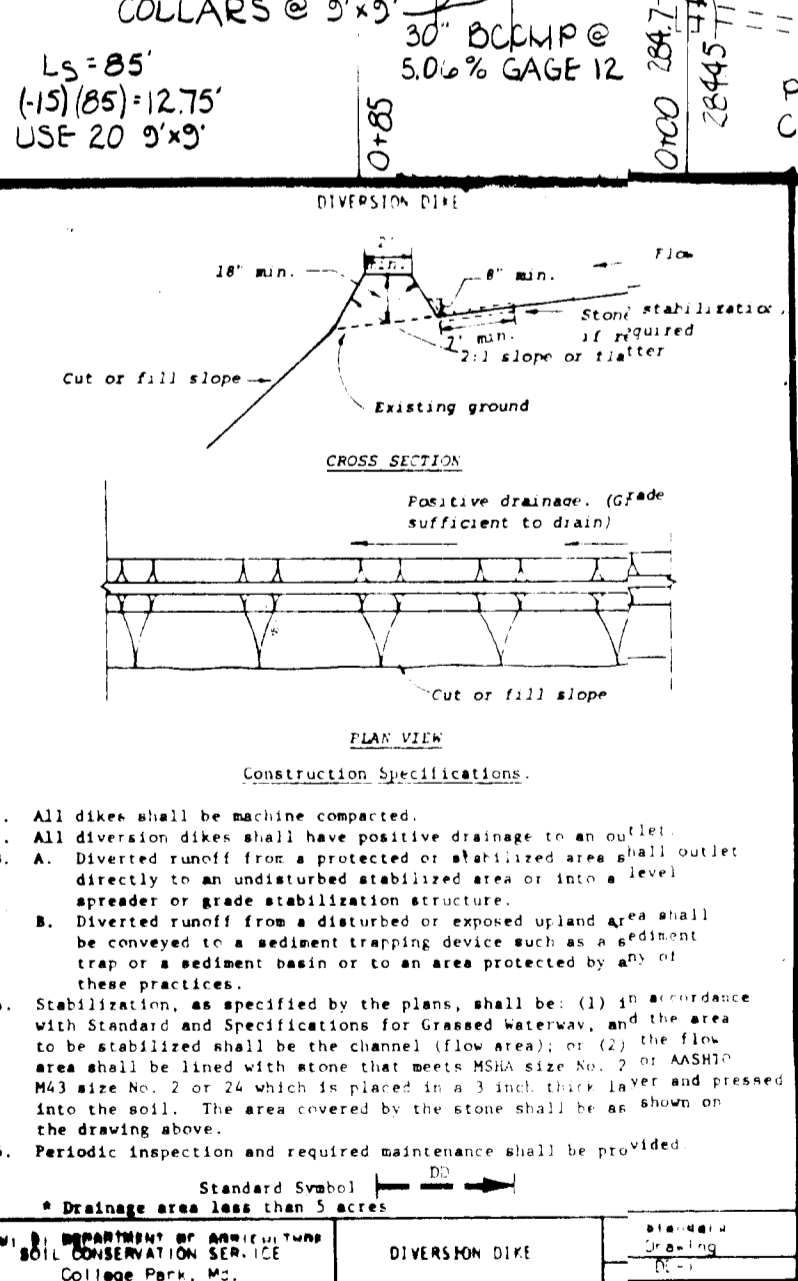
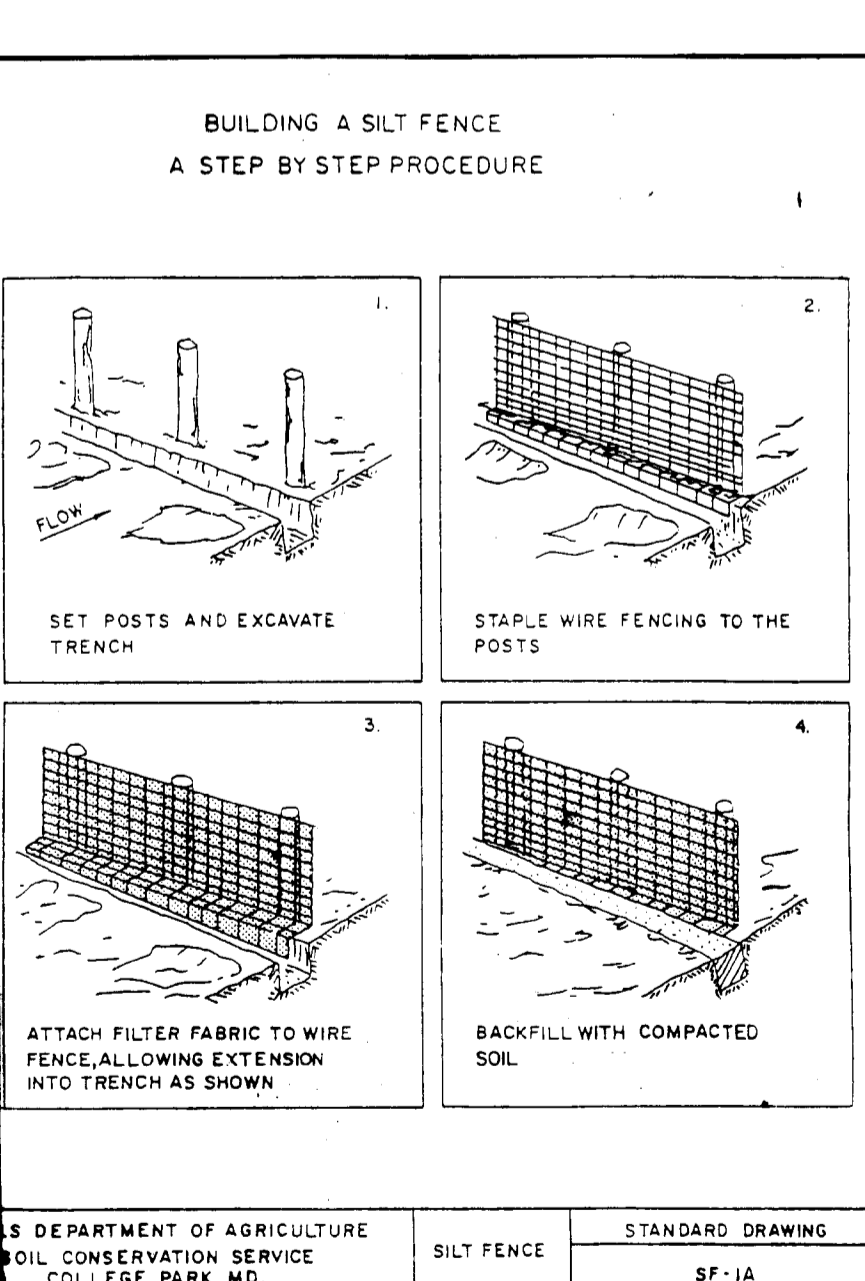
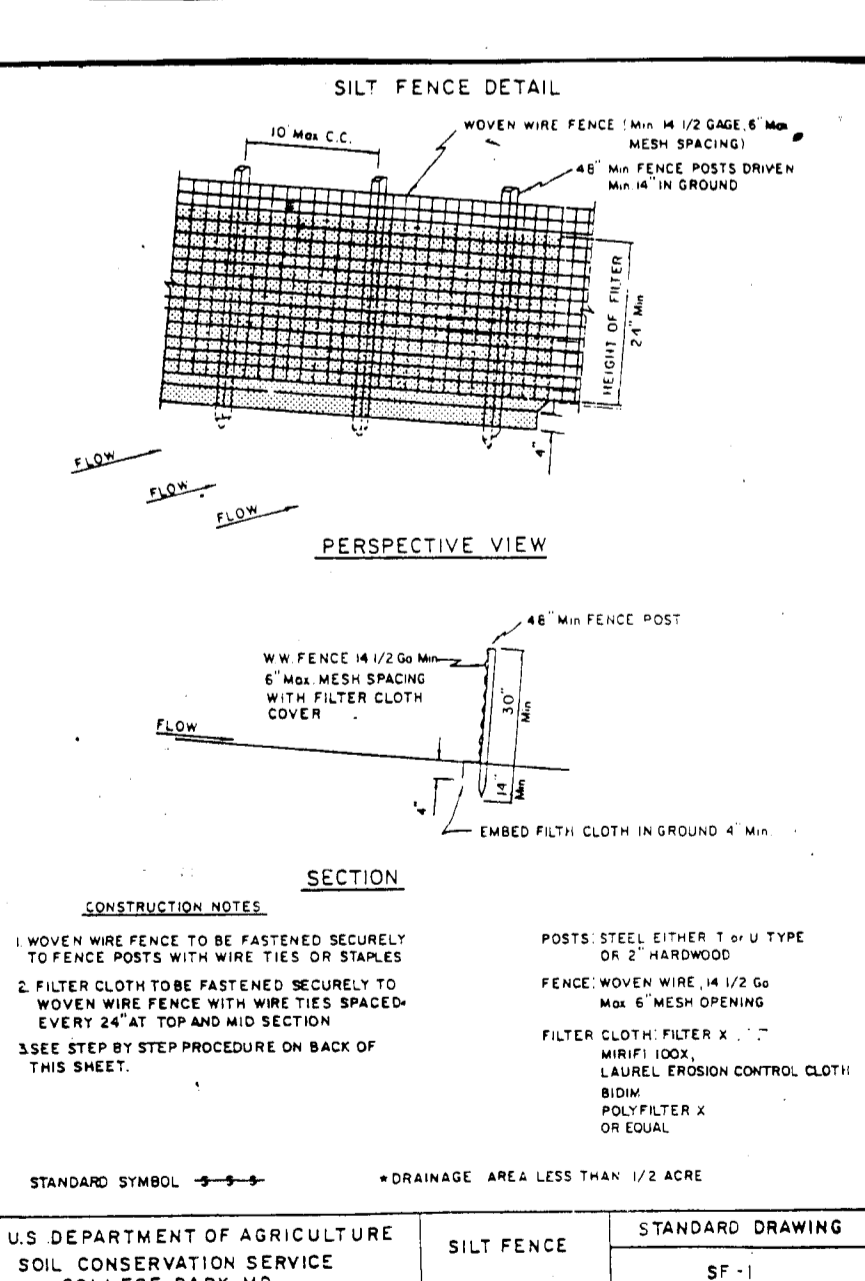
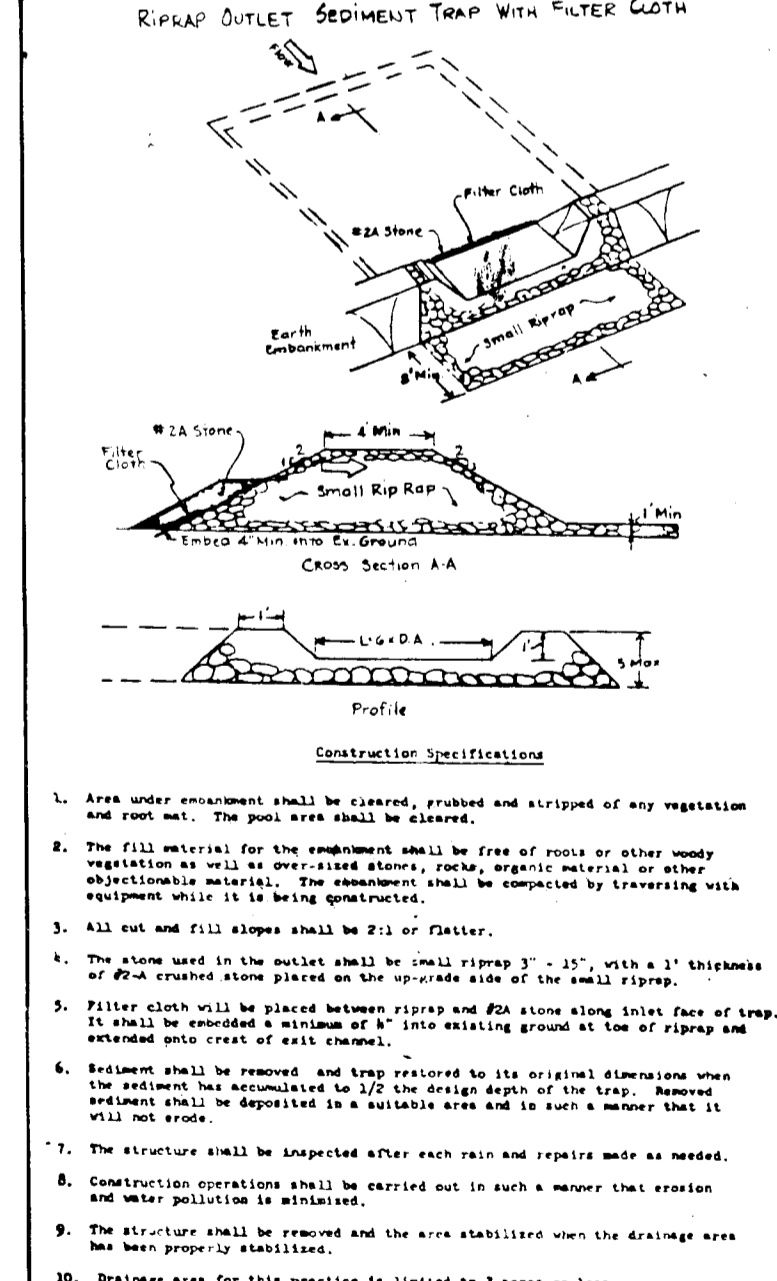
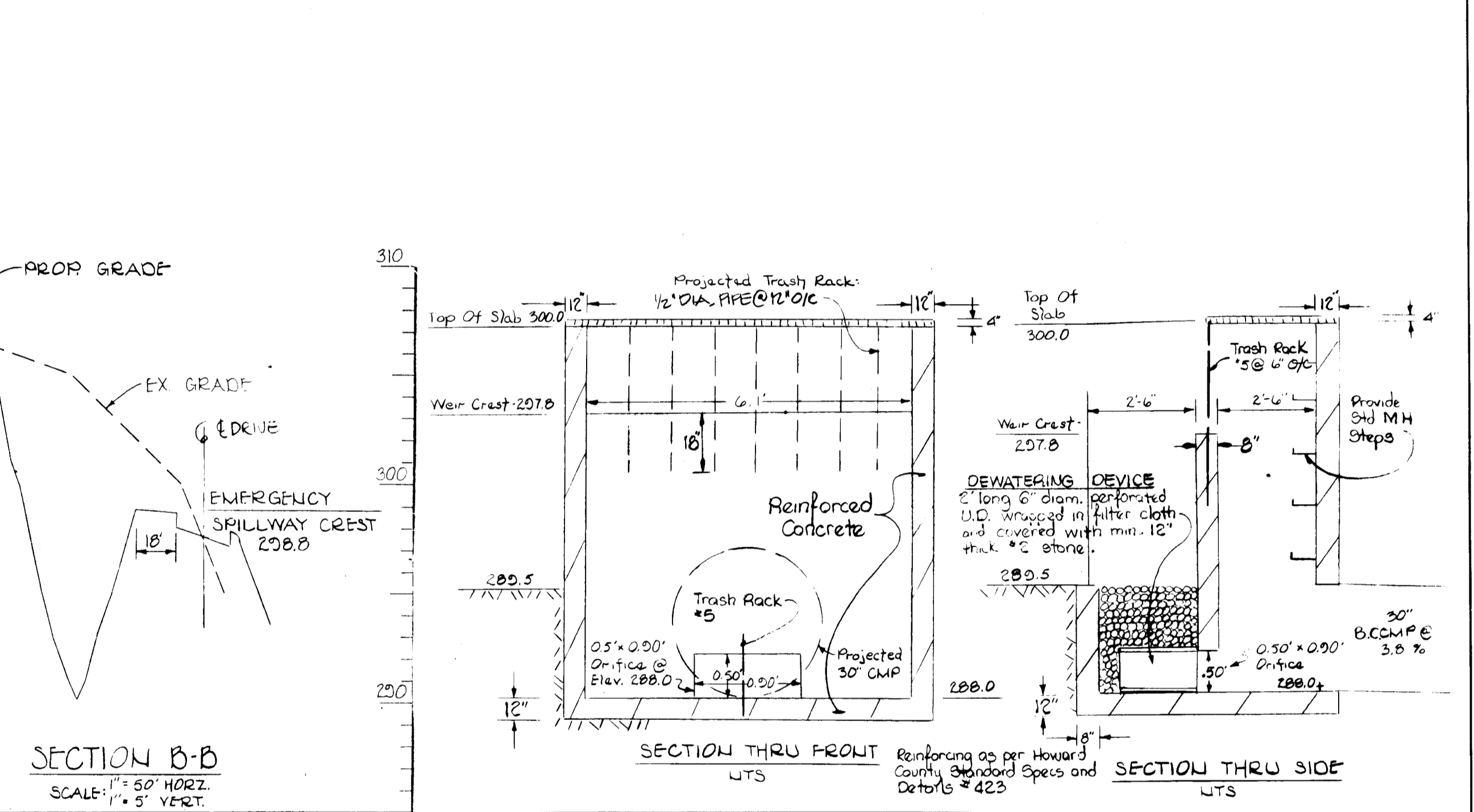
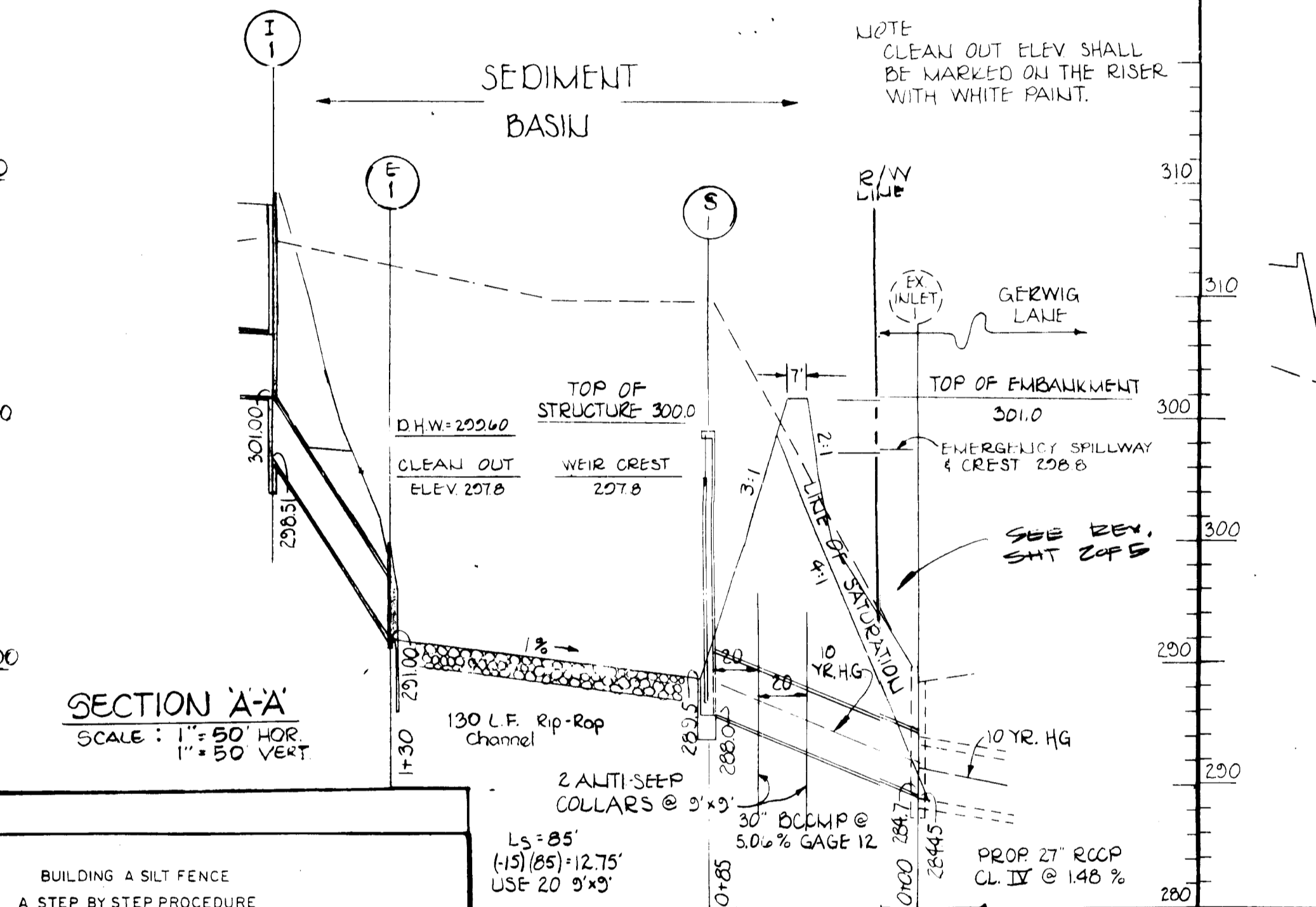
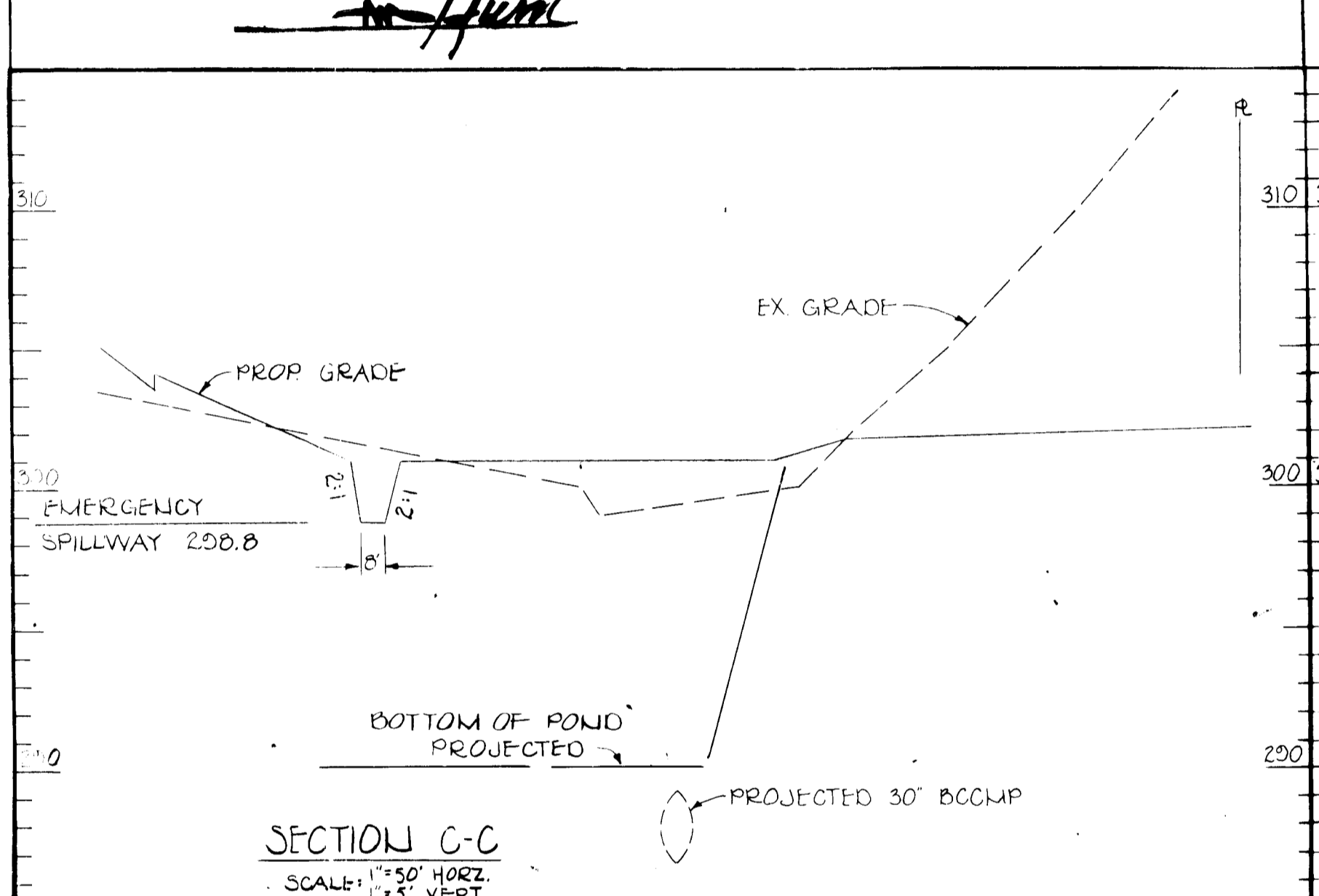

**ENGINEER'S CERTIFICATE:**  
I HEREBY CERTIFY THAT THIS PLAN FOR EROSION AND SEDIMENT CONTROL REPRESENTS A PRACTICAL AND WORKABLE PLAN BASED ON MY PERSONAL KNOWLEDGE OF THE SITE CONDITIONS AND THAT IT WAS PREPARED IN ACCORDANCE WITH THE REQUIREMENTS OF THE HOWARD SOIL CONSERVATION DISTRICT.

GEORGE WILLIAM STEPHENS JR. AND ASSOCIATES INC  
ENGINEERS  
303 ALLEGHENY AVE. TOWSON, MD. 21204  
(301) 825-8120

**ENGINEER'S CERTIFICATE:**  
I HEREBY CERTIFY THAT THIS PLAN FOR EROSION AND SEDIMENT CONTROL REPRESENTS A PRACTICAL AND WORKABLE PLAN BASED ON MY PERSONAL KNOWLEDGE OF THE SITE CONDITIONS AND THAT IT WAS PREPARED IN ACCORDANCE WITH THE REQUIREMENTS OF THE HOWARD SOIL CONSERVATION DISTRICT.

*Jabbara Chaudhary* 8930 2-28-84  
TAPARITA CHAUDHARY  
REG. NO. DATE

**OWNER'S CERTIFICATE**  
I HEREBY CERTIFY THAT ALL DEVELOPMENT AND/OR CONSTRUCTION WILL BE DONE ACCORDING TO THIS PLAN OF DEVELOPMENT AND PLAN FOR EROSION AND SEDIMENT CONTROL AND I ALSO AUTHORIZE PERIODIC ON-SITE INSPECTION BY THE HOWARD SOIL CONSERVATION DISTRICT OR THEIR AUTHORIZED AGENTS AS ARE DEEMED NECESSARY. I ALSO CERTIFY THAT ANY RESPONSIBLE PERSON INVOLVED IN THE CONSTRUCTION PROJECT WILL HAVE A CERTIFICATE OF ATTENDANCE AT A DEPARTMENT OF NATURAL RESOURCES APPROVED TRAINING PROGRAM FOR THE CONTROL OF SEDIMENT & EROSION BEFORE BEGINNING THE PROJECT.

*Greg M. Merritt* TITLE: OWNER DATE: 2/29/84

**OWNER'S CERTIFICATE**  
I HEREBY CERTIFY THAT ALL DEVELOPMENT AND/OR CONSTRUCTION WILL BE DONE ACCORDING TO THIS PLAN OF DEVELOPMENT AND PLAN FOR EROSION AND SEDIMENT CONTROL AND I ALSO AUTHORIZE PERIODIC ON-SITE INSPECTION BY THE HOWARD SOIL CONSERVATION DISTRICT OR THEIR AUTHORIZED AGENTS AS ARE DEEMED NECESSARY. I ALSO CERTIFY THAT ANY RESPONSIBLE PERSON INVOLVED IN THE CONSTRUCTION PROJECT WILL HAVE A CERTIFICATE OF ATTENDANCE AT A DEPARTMENT OF NATURAL RESOURCES APPROVED TRAINING PROGRAM FOR THE CONTROL OF SEDIMENT & EROSION BEFORE BEGINNING THE PROJECT.

*Greg M. Merritt* TITLE: OWNER DATE: 2/29/84

EROSION & SEDIMENT CONTROL PROFILES & DETAILS FOR  
PROPOSED R/D OFFICE BUILDING  
GUILFORD INDUSTRIAL PARK  
PARCEL E-2 SECTION 2 AREA 3  
COLUMBIA

HOWARD COUNTY, MD.  
FN. 4930  
SCALE: AS SHOWN  
ELECT. DIST. # 6  
TAX MAP # 10  
FEBRUARY 28, 1984  
SDP-84-221C



**1. SITE PREPARATION:** The embankment area (fill) and borrow area shall be cleared and grubbed to remove all trees, vegetation, roots and other objectionable material. The topsoil from the embankment area and borrow area shall be removed and stockpiled; the topsoil shall be spread on the completed embankment.

**2. EARTH FILL:**

**a. Material:** The fill material shall be obtained from the pond excavation. It shall be free from roots, stones, wood, rubbish, over-sized stones, frozen or other objectionable material. The embankment shall be constructed to the elevations as shown on the plan to allow for anticipated settlement.

**b. Placement:** Areas in which fill is to be placed, shall be scarified prior to placement of fill. Fill material shall be placed in 4" max. thickness (before compaction) layers which are to be continuous over the entire length of the fill. The most porous borrow material shall be placed in the downstream portion of the embankment. Compaction: The movement of the haulage and spreading equipment over the fill shall be controlled so that the entire surface of each lift shall be traversed by not less than one spreader truck of the equipment or connection shall be achieved by a minimum of four (4) complete passes of a sheepsfoot roller. Fill material shall contain sufficient moisture so that it can be formed into a ball without crumbling.

**3. STRUCTURAL BACKFILL:** Backfill material shall be of the type and quality conforming to that specified for the adjoining fill material. The fill shall be placed in horizontal layers not to exceed 4" in thickness and vibrated. At no time during backfilling operations shall driven equipment be allowed to operate any closer than 4 feet measured horizontally to any part of the structure. Under no circumstances shall the contractor drive equipment over any part of a concrete structure or pipe unless there is a completed fill of at least 12" over the structure or pipe.

**4. PIPE COUPLERS:** Release Pipe - This pipe and its appurtenances shall be galvanized and fully bituminous coated and shall conform to the requirements of ASTM Specification #190 Type A with waterproof coupling bands. Any bituminous coating damaged or otherwise removed shall be replaced with cold applied bituminous coating compound.

**5. CONCRETE:** Concrete shall meet the minimum requirements set forth in the Maryland State Design Specifications for Materials, Bridges, Structures, and Incidental Structures, Article 20.07 Portland Cement Mixture #1.

**6. The storm water management facilities are private and shall be maintained by the owner. The owner shall be responsible for all construction according to County standards.**

**7. STABILIZATION:** The storm water management facility shall be stabilized in accordance with the approved Erosion and Sediment Control Plan.

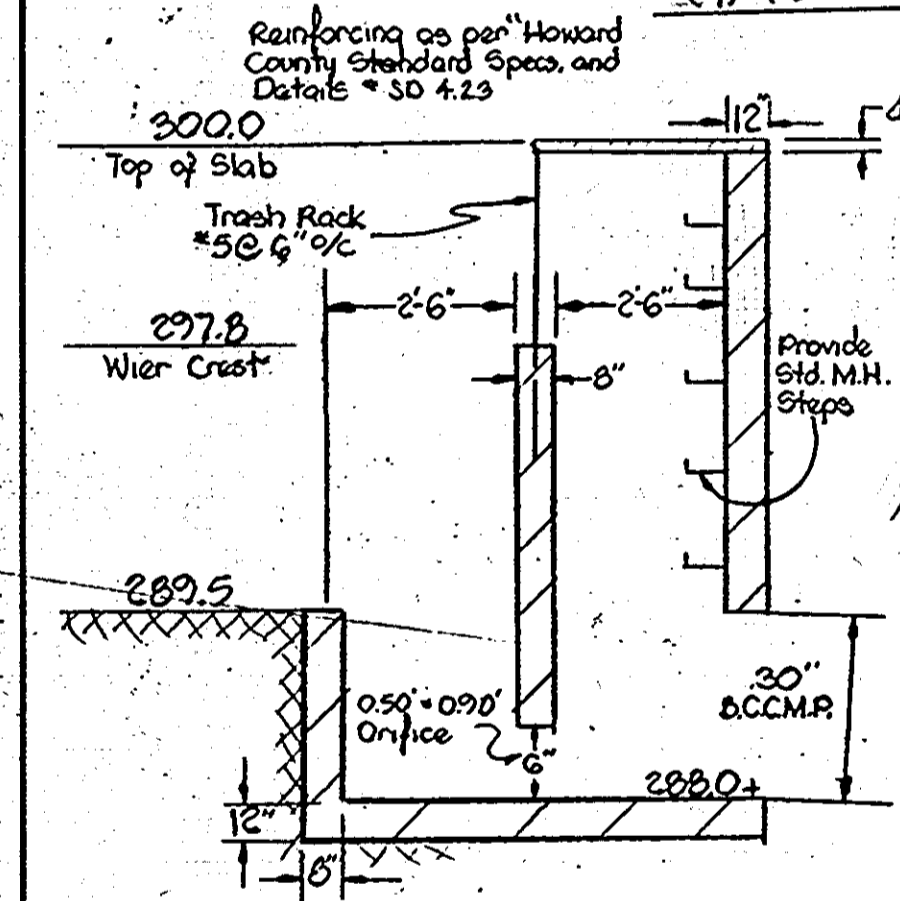
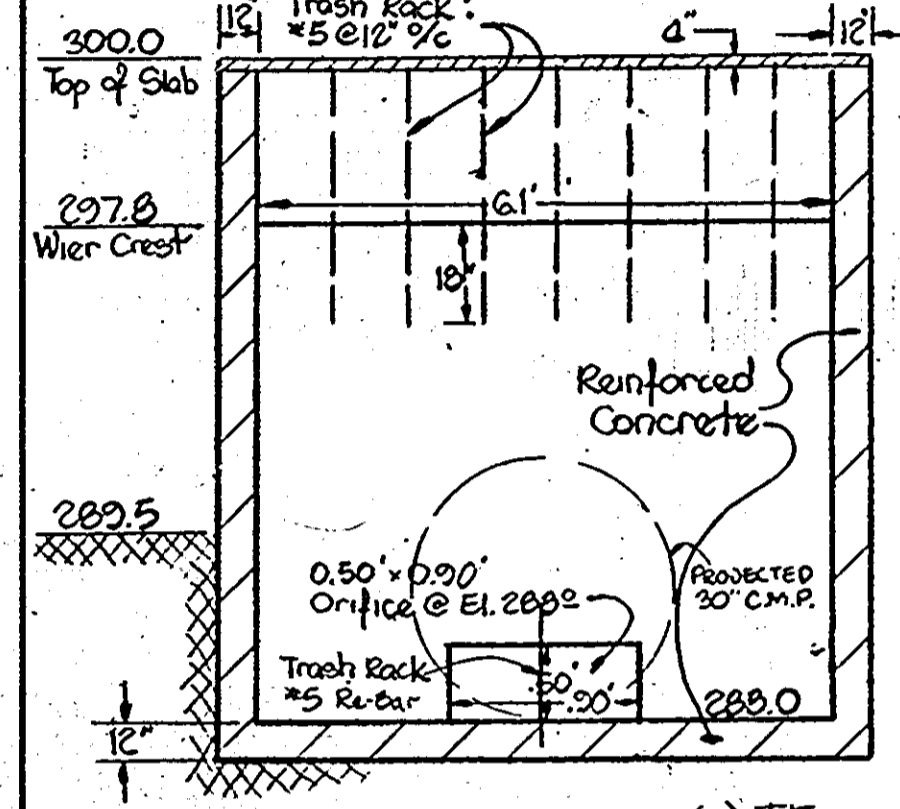
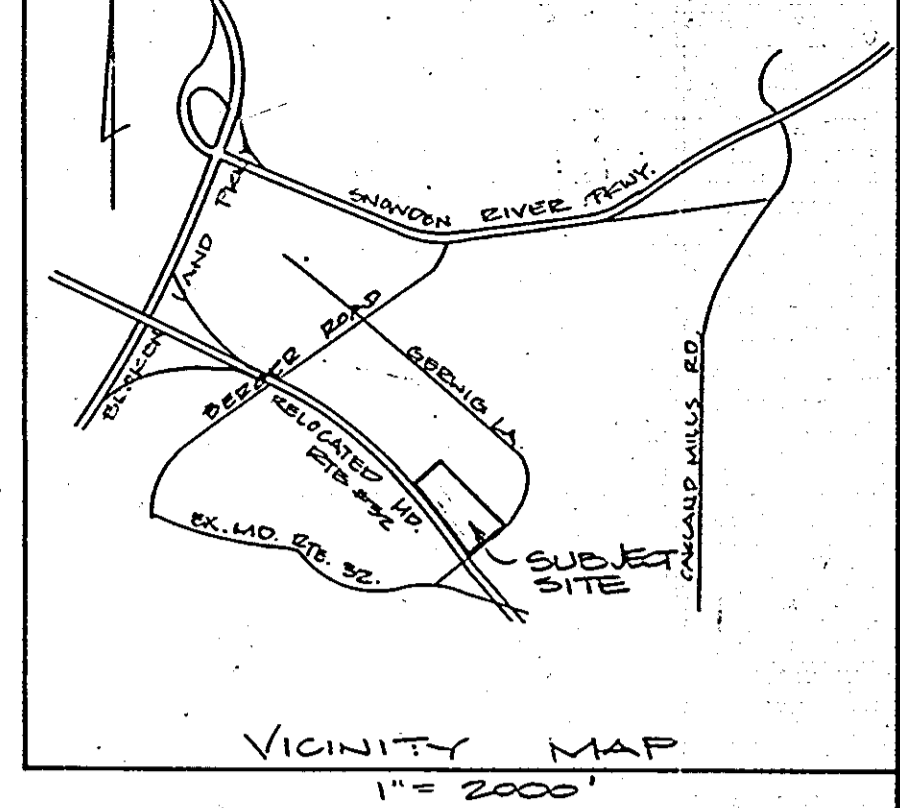
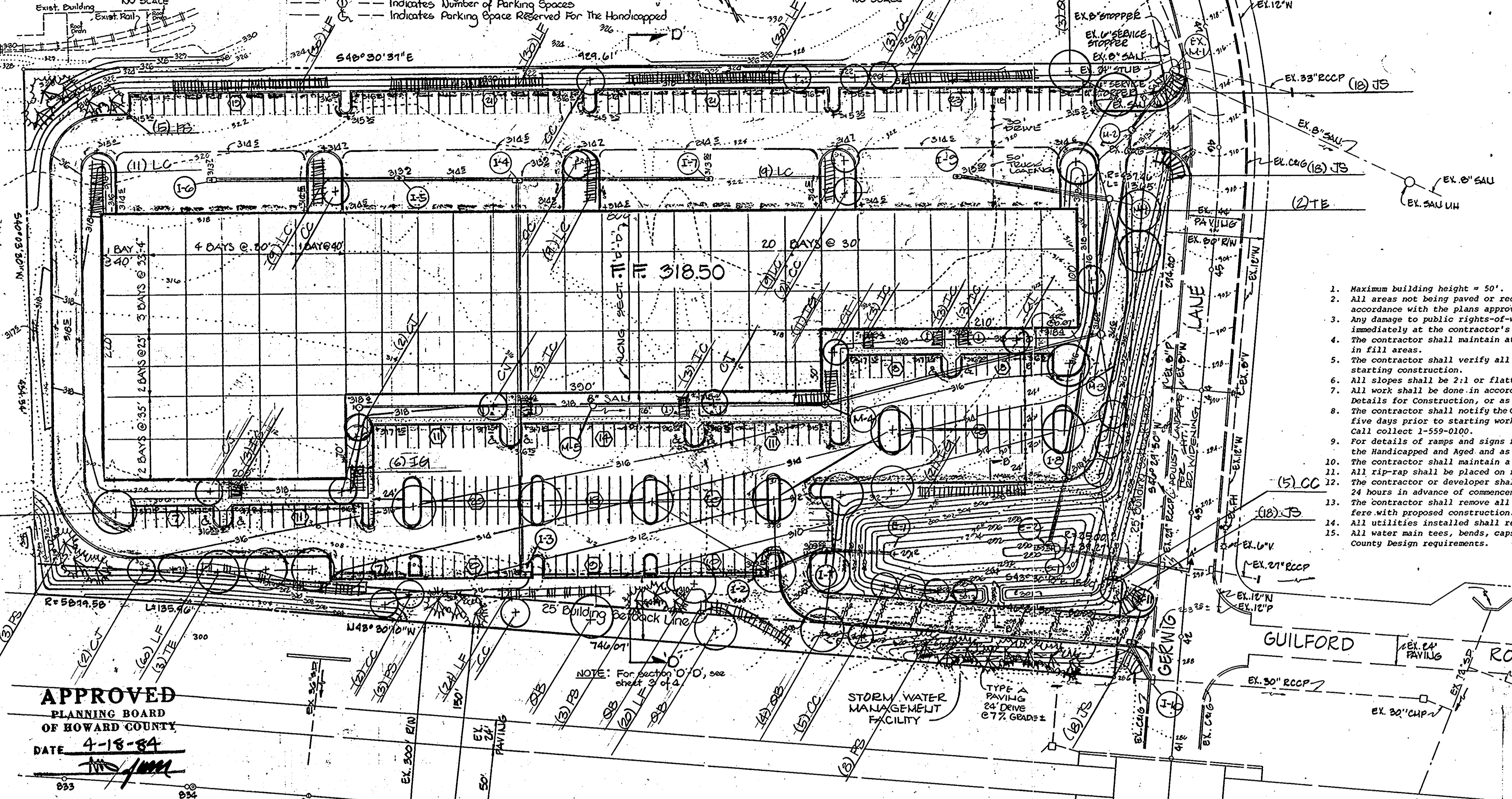
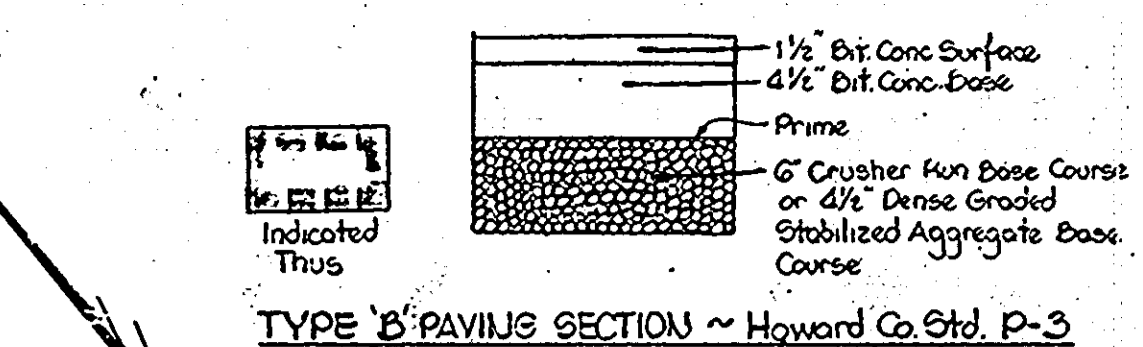
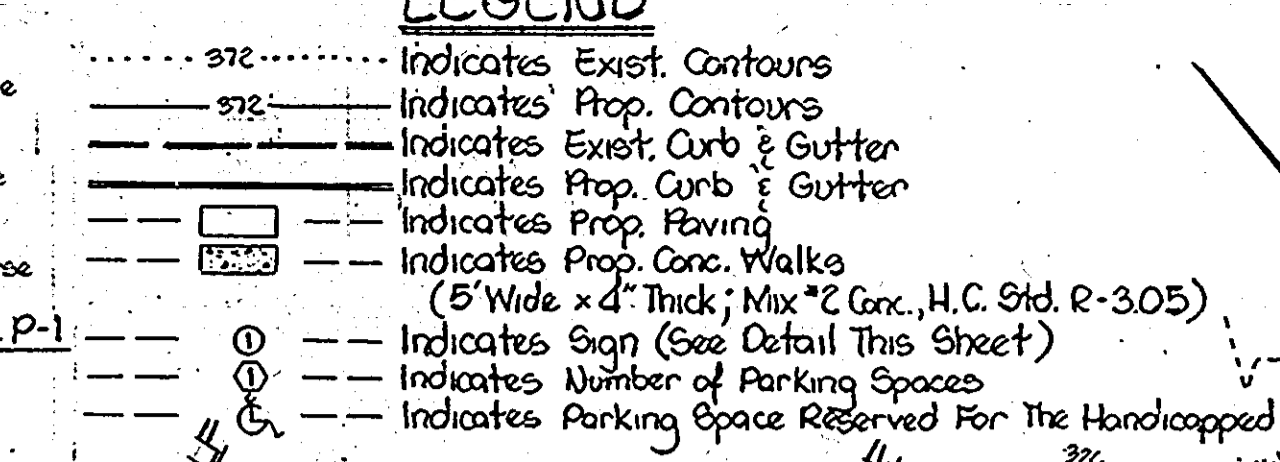
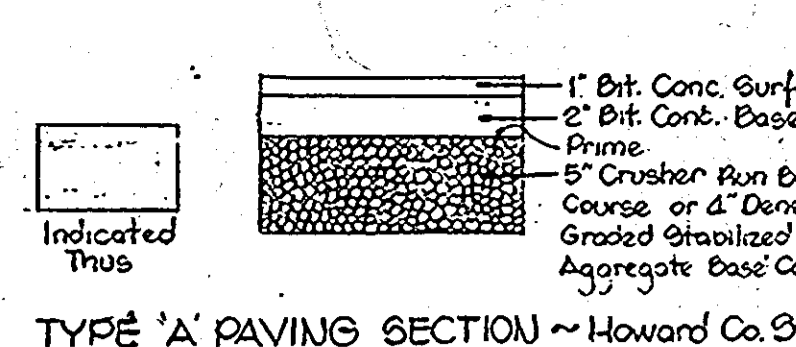

**APPROVED**  
PLANNING BOARD  
OF HOWARD COUNTY  
DATE: 4-18-84

APPROVED FOR PUBLIC WATER AND PUBLIC SEWERAGE SYSTEM  
HOWARD COUNTY HEALTH DEPARTMENT

COUNTY HEALTH OFFICER: *J. M. Helms* DATE: 11-16-83

APPROVED: HOWARD COUNTY OFFICE OF PLANNING AND ZONING

PLANNING DIRECTOR: *Thomas A. Hanks* DATE: 11-13-84

CHIEF, DIVISION OF LAND DEVELOPMENT AND ZONING ADMINISTRATION

*John M. Helms* DATE: 11-13-84

APPROVED FOR PUBLIC WATER, PUBLIC SEWERAGE, STORM DRAINAGE SYSTEMS, AND ROADS  
HOWARD COUNTY DEPARTMENT OF PUBLIC WORKS

DIRECTOR: *William A. Hanks* DATE: 11-7-84

CHIEF, BUREAU OF ENGINEERING & DESIGN DATE: 11-7-84

HOWARD SOIL CONSERVATION DISTRICT

THIS DEVELOPMENT IS APPROVED FOR SOIL EROSION AND SEDIMENT CONTROL BY THE HOWARD SOIL CONSERVATION DISTRICT

DISTRICT: *Thomas A. Hanks* DATE: 2-19-84

APPROVED: HOWARD SOIL CONSERVATION DISTRICT

REVIEWED FOR THE HOWARD SOIL CONSERVATION DISTRICT AND MEETS TECHNICAL REQUIREMENTS

SIGNATURE: *M. S. Sells* DATE: 2-19-84

THE UNITED STATES SOIL CONSERVATION SERVICE

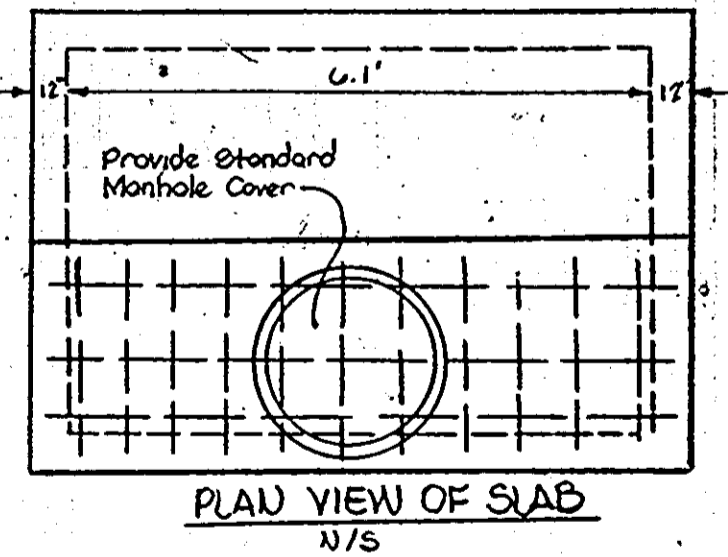

These plans have been reviewed for the Howard Soil Conservation District and meet the technical requirements for small pond construction, soil erosion and sediment control.

*J. M. Helms* 10/31/84  
U.S. Soil Conservation Service

These plans for small pond construction, soil erosion and sediment control meet the requirements of the Howard Soil Conservation District.

*Thomas A. Hanks* 2-19-84  
Howard Soil Conservation District

Plan Number

RELOCATED MARYLAND ROUTE 32

**PLANT LIST**

KEY	QTY	POTENTIAL NAME	COMMON NAME	SIZE & LOCATION
TE	10	QUERCUS ROBUR	RED OAK	2 1/2" CAL D10
TE	14	TILIA EUCLYPTA	CREAM HONEY	2 1/2" CAL D10
CC	21	CORYLUS CORNIGALI	COCKERUP THORN	2 1/2" CAL D10
CI	9	CERCIDIPHYLLUM JAPONICUM	KATYDID TREE	2 1/2" CAL D10
PD	22	PINUS STROBUS	WHITE PINE	0-0
IC	18	ILEX OPACIFOLIA CONVEXA	CONVEXLEAF JAPANESE HOLLY	12" 1 1/2" CAL D10
IA	30	ILEX GLABRA	INFERRY	15" 1 1/2" D10 @ 4'00"
IB	72	JUNIPERUS SARGENTII	SARGENT JUNIPER	12" 1 1/2" CAL D10
IC	30	LEUCOCYCLUS CATESBAEI	PROSPER LEUCOCYCLUS	15" 1 1/2" CAL D10
LF	224	LONICERA FRAGRANTISSIMA	WINTER HOLEYBELL	0-0 @ 4'00"

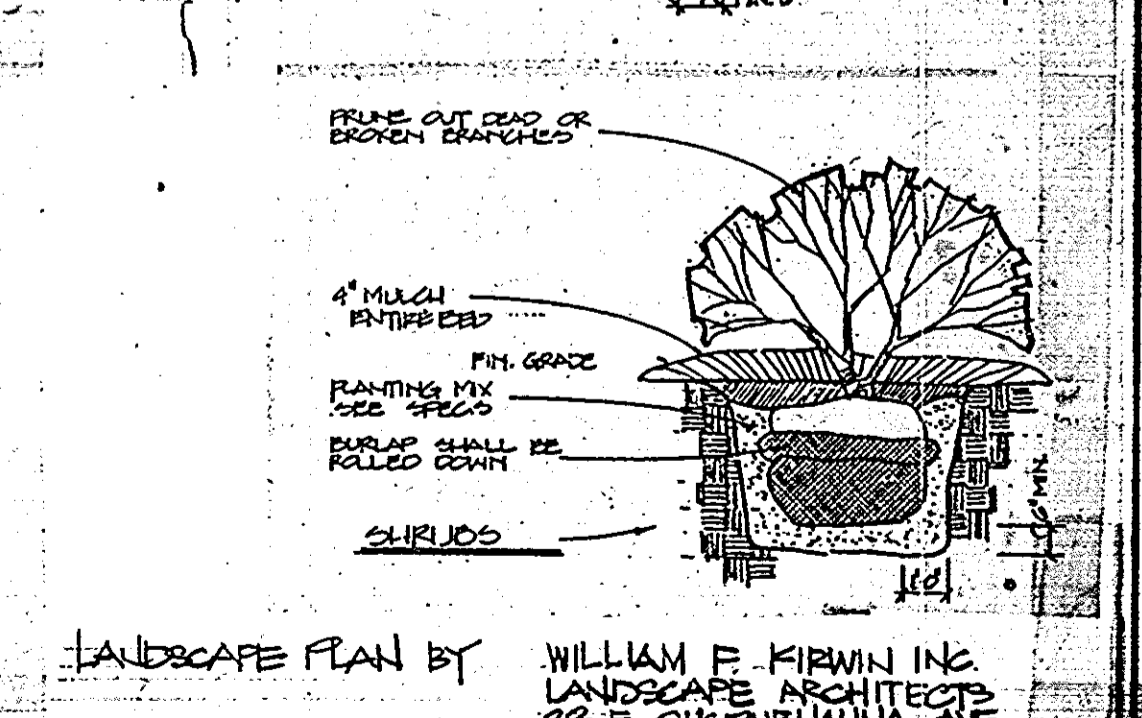
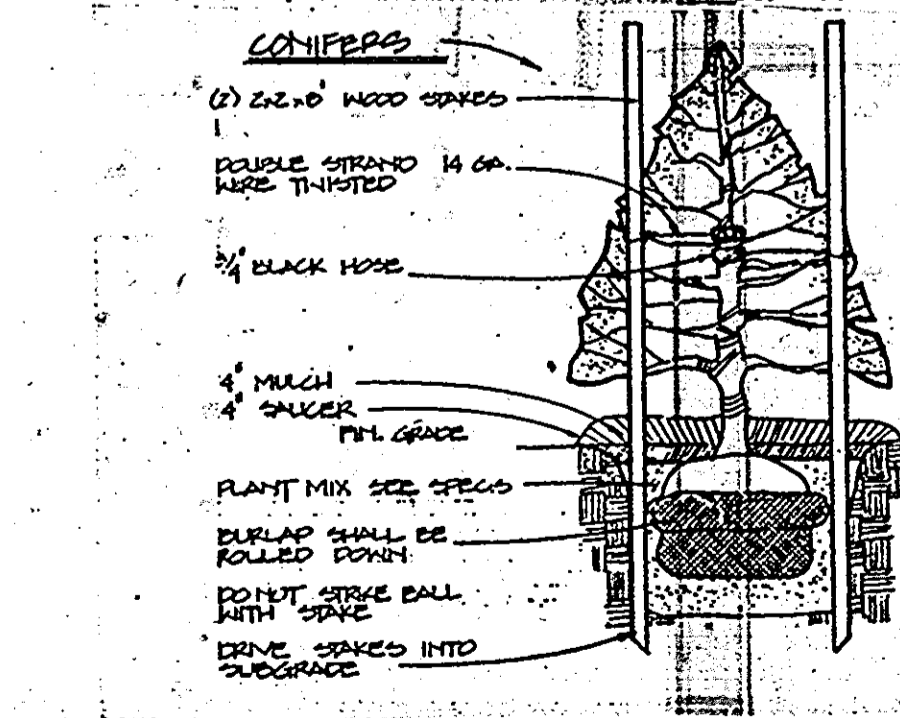

**GEORGE WILLIAM STEPHENS JR. AND ASSOCIATES INC**  
ENGINEERS  
303 ALLEGHENY AVE. TOWSON, MD. 21204  
(301) 825-8120

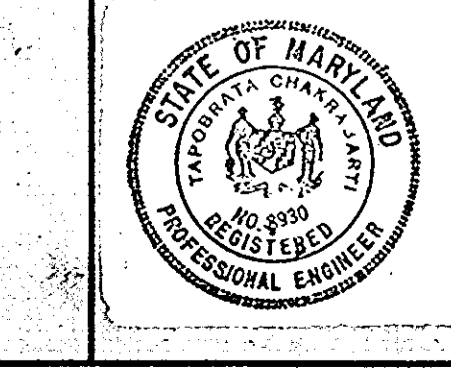

**ENGINEER'S CERTIFICATE**

"I certify that this plan for pond construction, erosion, and sediment control represents a practical and workable plan based on my personal knowledge of the site conditions. This plan was prepared in accordance with the requirements of the Howard Soil Conservation District. I have notified the developer that he must provide the Howard Soil Conservation District with a red-lined "as-built" of the pond within 30 days of completion."

*Jeporata Chazabur* 2-28-84  
Signature of Engineer Date

**MERRITT**  
2066 Lord Baltimore Drive  
Baltimore, Maryland 21207  
(301) 298-2600

**DEVELOPER'S CERTIFICATE**

"I hereby certify that all development and/or construction will be done according to these plans of development, pond construction and erosion and sediment control. I also authorize periodic on-site inspection by the Howard Soil Conservation District or their authorized agents, as are deemed necessary. Deviation from this plan will not be made unless authorized by the Howard Soil Conservation District. I will provide the Howard Soil Conservation District with a red-lined "as-built" of the pond within 30 days of completion."

*Long M. Merritt* 2/29/84  
Signature of Developer Date

**REVISIONS**

12-1-83 DADD 5, DRIVE 2, DRIVE 3, DRIVE 4, DRIVE 5, DRIVE 6, DRIVE 7, DRIVE 8, DRIVE 9, DRIVE 10, DRIVE 11, DRIVE 12, DRIVE 13, DRIVE 14, DRIVE 15, DRIVE 16, DRIVE 17, DRIVE 18, DRIVE 19, DRIVE 20, DRIVE 21, DRIVE 22, DRIVE 23, DRIVE 24, DRIVE 25, DRIVE 26, DRIVE 27, DRIVE 28, DRIVE 29, DRIVE 30, DRIVE 31, DRIVE 32, DRIVE 33, DRIVE 34, DRIVE 35, DRIVE 36, DRIVE 37, DRIVE 38, DRIVE 39, DRIVE 40, DRIVE 41, DRIVE 42, DRIVE 43, DRIVE 44, DRIVE 45, DRIVE 46, DRIVE 47, DRIVE 48, DRIVE 49, DRIVE 50, DRIVE 51, DRIVE 52, DRIVE 53, DRIVE 54, DRIVE 55, DRIVE 56, DRIVE 57, DRIVE 58, DRIVE 59, DRIVE 60, DRIVE 61, DRIVE 62, DRIVE 63, DRIVE 64, DRIVE 65, DRIVE 66, DRIVE 67, DRIVE 68, DRIVE 69, DRIVE 70, DRIVE 71, DRIVE 72, DRIVE 73, DRIVE 74, DRIVE 75, DRIVE 76, DRIVE 77, DRIVE 78, DRIVE 79, DRIVE 80, DRIVE 81, DRIVE 82, DRIVE 83, DRIVE 84, DRIVE 85, DRIVE 86, DRIVE 87, DRIVE 88, DRIVE 89, DRIVE 90, DRIVE 91, DRIVE 92, DRIVE 93, DRIVE 94, DRIVE 95, DRIVE 96, DRIVE 97, DRIVE 98, DRIVE 99, DRIVE 100, DRIVE 101, DRIVE 102, DRIVE 103, DRIVE 104, DRIVE 105, DRIVE 106, DRIVE 107, DRIVE 108, DRIVE 109, DRIVE 110, DRIVE 111, DRIVE 112, DRIVE 113, DRIVE 114, DRIVE 115, DRIVE 116, DRIVE 117, DRIVE 118, DRIVE 119, DRIVE 120, DRIVE 121, DRIVE 122, DRIVE 123, DRIVE 124, DRIVE 125, DRIVE 126, DRIVE 127, DRIVE 128, DRIVE 129, DRIVE 130, DRIVE 131, DRIVE 132, DRIVE 133, DRIVE 134, DRIVE 135, DRIVE 136, DRIVE 137, DRIVE 138, DRIVE 139, DRIVE 140, DRIVE 141, DRIVE 142, DRIVE 143, DRIVE 144, DRIVE 145, DRIVE 146, DRIVE 147, DRIVE 148, DRIVE 149, DRIVE 150, DRIVE 151, DRIVE 152, DRIVE 153, DRIVE 154, DRIVE 155, DRIVE 156, DRIVE 157, DRIVE 158, DRIVE 159, DRIVE 160, DRIVE 161, DRIVE 162, DRIVE 163, DRIVE 164, DRIVE 165, DRIVE 166, DRIVE 167, DRIVE 168, DRIVE 169, DRIVE 170, DRIVE 171, DRIVE 172, DRIVE 173, DRIVE 174, DRIVE 175, DRIVE 176, DRIVE 177, DRIVE 178, DRIVE 179, DRIVE 180, DRIVE 181, DRIVE 182, DRIVE 183, DRIVE 184, DRIVE 185, DRIVE 186, DRIVE 187, DRIVE 188, DRIVE 189, DRIVE 190, DRIVE 191, DRIVE 192, DRIVE 193, DRIVE 194, DRIVE 195, DRIVE 196, DRIVE 197, DRIVE 198, DRIVE 199, DRIVE 200, DRIVE 201, DRIVE 202, DRIVE 203, DRIVE 204, DRIVE 205, DRIVE 206, DRIVE 207, DRIVE 208, DRIVE 209, DRIVE 210, DRIVE 211, DRIVE 212, DRIVE 213, DRIVE 214, DRIVE 215, DRIVE 216, DRIVE 217, DRIVE 218, DRIVE 219, DRIVE 220, DRIVE 221, DRIVE 222, DRIVE 223, DRIVE 224, DRIVE 225, DRIVE 226, DRIVE 227, DRIVE 228, DRIVE 229, DRIVE 230, DRIVE 231, DRIVE 232, DRIVE 233, DRIVE 234, DRIVE 235, DRIVE 236, DRIVE 237, DRIVE 238, DRIVE 239, DRIVE 240, DRIVE 241, DRIVE 242, DRIVE 243, DRIVE 244, DRIVE 245, DRIVE 246, DRIVE 247, DRIVE 248, DRIVE 249, DRIVE 250, DRIVE 251, DRIVE 252, DRIVE 253, DRIVE 254, DRIVE 255, DRIVE 256, DRIVE 257, DRIVE 258, DRIVE 259, DRIVE 260, DRIVE 261, DRIVE 262, DRIVE 263, DRIVE 264, DRIVE 265, DRIVE 266, DRIVE 267, DRIVE 268, DRIVE 269, DRIVE 270, DRIVE 271, DRIVE 272, DRIVE 273, DRIVE 274, DRIVE 275, DRIVE 276, DRIVE 277, DRIVE 278, DRIVE 279, DRIVE 280, DRIVE 281, DRIVE 282, DRIVE 283, DRIVE 284, DRIVE 285, DRIVE 286, DRIVE 287, DRIVE 288, DRIVE 289, DRIVE 290, DRIVE 291, DRIVE 292, DRIVE 293, DRIVE 294, DRIVE 295, DRIVE 296, DRIVE 297, DRIVE 298, DRIVE 299, DRIVE 300, DRIVE 301, DRIVE 302, DRIVE 303, DRIVE 304, DRIVE 305, DRIVE 306, DRIVE 307, DRIVE 308, DRIVE 309, DRIVE 310, DRIVE 311, DRIVE 312, DRIVE 313, DRIVE 314, DRIVE 315, DRIVE 316, DRIVE 317, DRIVE 318, DRIVE 319, DRIVE 320, DRIVE 321, DRIVE 322, DRIVE 323, DRIVE 324, DRIVE 325, DRIVE 326, DRIVE 327, DRIVE 328, DRIVE 329, DRIVE 330, DRIVE 331, DRIVE 332, DRIVE 333, DRIVE 334, DRIVE 335, DRIVE 336, DRIVE 337, DRIVE 338, DRIVE 339, DRIVE 340, DRIVE 341, DRIVE 342, DRIVE 343, DRIVE 344, DRIVE 345, DRIVE 346, DRIVE 347, DRIVE 348, DRIVE 349, DRIVE 350, DRIVE 351, DRIVE 352, DRIVE 353, DRIVE 354, DRIVE 355, DRIVE 356, DRIVE 357, DRIVE 358, DRIVE 359, DRIVE 360, DRIVE 361, DRIVE 362, DRIVE 363, DRIVE 364, DRIVE 365, DRIVE 366, DRIVE 367, DRIVE 368, DRIVE 369, DRIVE 370, DRIVE 371, DRIVE 372, DRIVE 373, DRIVE 374, DRIVE 375, DRIVE 376, DRIVE 377, DRIVE 378, DRIVE 379, DRIVE 380, DRIVE 381, DRIVE 382, DRIVE 383, DRIVE 384, DRIVE 385, DRIVE 386, DRIVE 387, DRIVE 388, DRIVE 389, DRIVE 390, DRIVE 391, DRIVE 392, DRIVE 393, DRIVE 394, DRIVE 395, DRIVE 396, DRIVE 397, DRIVE 398, DRIVE 399, DRIVE 400, DRIVE 401, DRIVE 402, DRIVE 403, DRIVE 404, DRIVE 405, DRIVE 406, DRIVE 407, DRIVE 408, DRIVE 409, DRIVE 410, DRIVE 411, DRIVE 412, DRIVE 413, DRIVE 414, DRIVE 415, DRIVE 416, DRIVE 417, DRIVE 418, DRIVE 419, DRIVE 420, DRIVE 421, DRIVE 422, DRIVE 423, DRIVE 424, DRIVE 425, DRIVE 426, DRIVE 427, DRIVE 428, DRIVE 429, DRIVE 430, DRIVE 431, DRIVE 432, DRIVE 433, DRIVE 434, DRIVE 435, DRIVE 436, DRIVE 437, DRIVE 438, DRIVE 439, DRIVE 440, DRIVE 441, DRIVE 442, DRIVE 443, DRIVE 444, DRIVE 445, DRIVE 446, DRIVE 447, DRIVE 448, DRIVE 449, DRIVE 450, DRIVE 451, DRIVE 452, DRIVE 453, DRIVE 454, DRIVE 455, DRIVE 456, DRIVE 457, DRIVE 458, DRIVE 459, DRIVE 460, DRIVE 461, DRIVE 462, DRIVE 463, DRIVE 464, DRIVE 465, DRIVE 466, DRIVE 467, DRIVE 468, DRIVE 469, DRIVE 470, DRIVE 471, DRIVE 472, DRIVE 473, DRIVE 474, DRIVE 475, DRIVE 476, DRIVE 477, DRIVE 478, DRIVE 479, DRIVE 480, DRIVE 481, DRIVE 482, DRIVE 483, DRIVE 484, DRIVE 485, DRIVE 486, DRIVE 487, DRIVE 488, DRIVE 489, DRIVE 490, DRIVE 491, DRIVE 492, DRIVE 493, DRIVE 494, DRIVE 495, DRIVE 496, DRIVE 497, DRIVE 498, DRIVE 499, DRIVE 500, DRIVE 501, DRIVE 502, DRIVE 503, DRIVE 504, DRIVE 505, DRIVE 506, DRIVE 507, DRIVE 508, DRIVE 509, DRIVE 510, DRIVE 511, DRIVE 512, DRIVE 513, DRIVE 514, DRIVE 515, DRIVE 516, DRIVE 517, DRIVE 518, DRIVE 519, DRIVE 520, DRIVE 521, DRIVE 522, DRIVE 523, DRIVE 524, DRIVE 525, DRIVE 526, DRIVE 527, DRIVE 528, DRIVE 529, DRIVE 530, DRIVE 531, DRIVE 532, DRIVE 533, DRIVE 534, DRIVE 535, DRIVE 536, DRIVE 537, DRIVE 538, DRIVE 539, DRIVE 540, DRIVE 541, DRIVE 542, DRIVE 543, DRIVE 544, DRIVE 545, DRIVE 546, DRIVE 547, DRIVE 548, DRIVE 549, DRIVE 550, DRIVE 551, DRIVE 552, DRIVE 553, DRIVE 554, DRIVE 555, DRIVE 556, DRIVE 557, DRIVE 558, DRIVE 559, DRIVE 560, DRIVE 561, DRIVE 562, DRIVE 563, DRIVE 564, DRIVE 565, DRIVE 566, DRIVE 567, DRIVE 568, DRIVE 569, DRIVE 570, DRIVE 571, DRIVE 572, DRIVE 573, DRIVE 574, DRIVE 575, DRIVE 576, DRIVE 577, DRIVE 578, DRIVE 579, DRIVE 580, DRIVE 581, DRIVE 582, DRIVE 583, DRIVE 584, DRIVE 585, DRIVE 586, DRIVE 587, DRIVE 588, DRIVE 589, DRIVE 590, DRIVE 591, DRIVE 592, DRIVE 593, DRIVE 594, DRIVE 595, DRIVE 596, DRIVE 597, DRIVE 598, DRIVE 599, DRIVE 600, DRIVE 601, DRIVE 602, DRIVE 603, DRIVE 604, DRIVE 605, DRIVE 606, DRIVE 607, DRIVE 608, DRIVE 609, DRIVE 610, DRIVE 611, DRIVE 612, DRIVE 613, DRIVE 614, DRIVE 615, DRIVE 616, DRIVE 617, DRIVE 618, DRIVE 619, DRIVE 620, DRIVE 621, DRIVE 622, DRIVE 623, DRIVE 624, DRIVE 625, DRIVE 626, DRIVE 627, DRIVE 628, DRIVE 629, DRIVE 630, DRIVE 631, DRIVE 632, DRIVE 633, DRIVE 634, DRIVE 635, DRIVE 636, DRIVE 637, DRIVE 638, DRIVE 639, DRIVE 640, DRIVE 641, DRIVE 642, DRIVE 643, DRIVE 644, DRIVE 645, DRIVE 646, DRIVE 647, DRIVE 648, DRIVE 649, DRIVE 650, DRIVE 651, DRIVE 652, DRIVE 653, DRIVE 654, DRIVE 655, DRIVE 656, DRIVE 657, DRIVE 658, DRIVE 659, DRIVE 660, DRIVE 661, DRIVE 662, DRIVE 663, DRIVE 664, DRIVE 665, DRIVE 666, DRIVE 667, DRIVE 668, DRIVE 669, DRIVE 670, DRIVE 671, DRIVE 672, DRIVE 673, DRIVE 674, DRIVE 675, DRIVE 676, DRIVE 677, DRIVE 678, DRIVE 679, DRIVE 680, DRIVE 681, DRIVE 682, DRIVE 683, DRIVE 684, DRIVE 685, DRIVE 686, DRIVE 687, DRIVE 688, DRIVE 689, DRIVE 690, DRIVE 691, DRIVE 692, DRIVE 693, DRIVE 694, DRIVE 695, DRIVE 696, DRIVE 697, DRIVE 698, DRIVE 699, DRIVE 700, DRIVE 701, DRIVE 702, DRIVE 703, DRIVE 704, DRIVE 705, DRIVE 706, DRIVE 707, DRIVE 708, DRIVE 709, DRIVE 710, DRIVE 711, DRIVE 712, DRIVE 713, DRIVE 714, DRIVE 715, DRIVE 716, DRIVE 717, DRIVE 718, DRIVE 719, DRIVE 720, DRIVE 721, DRIVE 722, DRIVE 723, DRIVE 724, DRIVE 725, DRIVE 726, DRIVE 727, DRIVE 728, DRIVE 729, DRIVE 730, DRIVE 731, DRIVE 732, DRIVE 733, DRIVE 734, DRIVE 735, DRIVE 736, DRIVE 737, DRIVE 738, DRIVE 739, DRIVE 740, DRIVE 741, DRIVE 742, DRIVE 743, DRIVE 744, DRIVE 745, DRIVE 746, DRIVE 747, DRIVE 748, DRIVE 749, DRIVE 750, DRIVE 751, DRIVE 752, DRIVE 753, DRIVE 754, DRIVE 755, DRIVE 756, DRIVE 757, DRIVE 758, DRIVE 759, DRIVE 760, DRIVE 761, DRIVE 762, DRIVE 763, DRIVE 764, DRIVE 765, DRIVE 766, DRIVE 767, DRIVE 768, DRIVE 769, DRIVE 770, DRIVE 771, DRIVE 772, DRIVE 773, DRIVE 774, DRIVE 775, DRIVE 776, DRIVE 777, DRIVE 778, DRIVE 779, DRIVE 780, DRIVE 781, DRIVE 782, DRIVE 783, DRIVE 784, DRIVE 785, DRIVE 786, DRIVE 787, DRIVE 788, DRIVE 789, DRIVE 790, DRIVE 791, DRIVE 792, DRIVE 793, DRIVE 794, DRIVE 795, DRIVE 796, DRIVE 797, DRIVE 798, DRIVE 799, DRIVE 800, DRIVE 801, DRIVE 802, DRIVE 803, DRIVE 804, DRIVE 805, DRIVE 806, DRIVE 807, DRIVE 808, DRIVE 809, DRIVE 810, DRIVE 811, DRIVE 812, DRIVE 813, DRIVE 814, DRIVE 815, DRIVE 816, DRIVE 817, DRIVE 818, DRIVE 819, DRIVE 820, DRIVE 821, DRIVE 822, DRIVE 823, DRIVE 824, DRIVE 825, DRIVE 826, DRIVE 827, DRIVE 828, DRIVE 829, DRIVE 830, DRIVE 831, DRIVE 832, DRIVE 833, DRIVE 834, DRIVE 835, DRIVE 836, DRIVE 837, DRIVE 838, DRIVE 839, DRIVE 840, DRIVE 841, DRIVE 842, DRIVE 843, DRIVE 844, DRIVE 845, DRIVE 846, DRIVE 847, DRIVE 848, DRIVE 849, DRIVE 850, DRIVE 851, DRIVE 852, DRIVE 853, DRIVE 854, DRIVE 855, DRIVE 856, DRIVE 857, DRIVE 858, DRIVE 859, DRIVE 860, DRIVE 861, DRIVE 862, DRIVE 863, DRIVE 864, DRIVE 865, DRIVE 866, DRIVE 867, DRIVE 868, DRIVE 869, DRIVE 870, DRIVE 871, DRIVE 872, DRIVE 873, DRIVE 874, DRIVE 875, DRIVE 876, DRIVE 877, DRIVE 878, DRIVE 879, DRIVE 880, DRIVE 881, DRIVE 882, DRIVE 883, DRIVE 884, DRIVE 885, DRIVE 886, DRIVE 887, DRIVE 888, DRIVE 889, DRIVE 890, DRIVE 891, DRIVE 892, DRIVE 893, DRIVE 894, DRIVE 895, DRIVE 896, DRIVE 897, DRIVE 898, DRIVE 899, DRIVE 900, DRIVE 901, DRIVE 902, DRIVE 903, DRIVE 904, DRIVE 905, DRIVE 906, DRIVE 907, DRIVE 908, DRIVE 909, DRIVE 910, DRIVE 911, DRIVE 912, DRIVE 913, DRIVE 914, DRIVE 915, DRIVE 916, DRIVE 917, DRIVE 918, DRIVE 919, DRIVE 920, DRIVE 921, DRIVE 922, DRIVE 923, DRIVE 924, DRIVE 925, DRIVE 926, DRIVE 927, DRIVE 928, DRIVE 929, DRIVE 930, DRIVE 931, DRIVE 932, DRIVE 933, DRIVE 934, DRIVE 935, DRIVE 936, DRIVE 937, DRIVE 938, DRIVE 939, DRIVE 940, DRIVE 941, DRIVE 942, DRIVE 943, DRIVE 944, DRIVE 945, DRIVE 946, DRIVE 947, DRIVE 948, DRIVE 949, DRIVE 950, DRIVE 951, DRIVE 952, DRIVE 953, DRIVE 954, DRIVE 955, DRIVE 956, DRIVE 957, DRIVE 958, DRIVE 959, DRIVE 960, DRIVE 961, DRIVE 962, DRIVE 963, DRIVE 964, DRIVE 965, DRIVE 966, DRIVE 967, DRIVE 968, DRIVE 969, DRIVE 970, DRIVE 971, DRIVE 972, DRIVE 973, DRIVE 974, DRIVE 975, DRIVE 976, DRIVE 977, DRIVE 978, DRIVE 979, DRIVE 980, DRIVE 981, DRIVE 982, DRIVE 983, DRIVE 984, DRIVE 985, DRIVE 986, DRIVE 987, DRIVE 988, DRIVE 989, DRIVE 990, DRIVE 991, DRIVE 992, DRIVE 993, DRIVE 994, DRIVE 995, DRIVE 996, DRIVE 997, DRIVE 998, DRIVE 999, DRIVE 1000, DRIVE 1001, DRIVE 1002, DRIVE 1003, DRIVE 1004, DRIVE 1005, DRIVE 1006, DRIVE 1007, DRIVE 1008, DRIVE 1009, DRIVE 1010, DRIVE 1011, DRIVE 1012, DRIVE 1013, DRIVE 1014, DRIVE 1015, DRIVE 1016, DRIVE 1017, DRIVE 1018, DRIVE 1019, DRIVE 1020, DRIVE 1021, DRIVE 1022, DRIVE 1023, DRIVE 1024, DRIVE 1025, DRIVE 1026, DRIVE 1027, DRIVE 1028, DRIVE 1029, DRIVE 1030, DRIVE 1031, DRIVE 1032, DRIVE 1033, DRIVE 1034, DRIVE 1035, DRIVE 1036, DRIVE 1037, DRIVE 1038, DRIVE 1039, DRIVE 1040, DRIVE 1041, DRIVE 1042, DRIVE 1043, DRIVE 1044, DRIVE 1045, DRIVE 1046, DRIVE 1047, DRIVE 1048, DRIVE 1049, DRIVE 1050, DRIVE 1051, DRIVE 1052, DRIVE 1053, DRIVE 1054, DRIVE 1055, DRIVE 1056, DRIVE 1057, DRIVE 1058, DRIVE 1059, DRIVE 1060, DRIVE 1061, DRIVE 1062, DRIVE 1063, DRIVE 1064, DRIVE 1065, DRIVE 1066, DRIVE 1067, DRIVE 1068, DRIVE 1069, DRIVE 1070, DRIVE 1071, DRIVE 1072, DRIVE 1073, DRIVE 1074, DRIVE 1075, DRIVE 1076, DRIVE 1077, DRIVE 1078, DRIVE 1079, DRIVE 1080, DRIVE 1081, DRIVE 1082, DRIVE 1083, DRIVE 1084, DRIVE 1085, DRIVE 1086, DRIVE 1087, DRIVE 1088, DRIVE 1089, DRIVE 1090, DRIVE 1091, DRIVE 1092, DRIVE 1093, DRIVE 1094, DRIVE 1095, DRIVE 1096, DRIVE 1097, DRIVE 1098, DRIVE 1099, DRIVE 1100, DRIVE 1101, DRIVE 1102, DRIVE 1103, DRIVE 1104, DRIVE 1105, DRIVE 1106, DRIVE 1107, DRIVE 1108, DRIVE 1109, DRIVE 1110, DRIVE 1111, DRIVE 1112, DRIVE 1113, DRIVE 1114, DRIVE 1115, DRIVE 1116, DRIVE 1117, DRIVE 1118, DRIVE 1119, DRIVE 1120, DRIVE 1121, DRIVE 1122, DRIVE 1123, DRIVE 1124, DRIVE 1125, DRIVE 1126, DRIVE 1127, DRIVE 1128, DRIVE 1129, DRIVE 1130, DRIVE 1131, DRIVE 1132, DRIVE 1133, DRIVE 1134, DRIVE 1135, DRIVE 1136, DRIVE 1137, DRIVE 1138, DRIVE 1139, DRIVE 1140, DRIVE 1141, DRIVE 1142, DRIVE 1143, DRIVE 1144, DRIVE 1145, DRIVE 1146, DRIVE 1147, DRIVE 1148, DRIVE 1149, DRIVE 1150, DRIVE 1151, DRIVE 1152, DRIVE 1153, DRIVE 1154, DRIVE 1155, DRIVE 1156, DRIVE 1157, DRIVE 1158, DRIVE 1159, DRIVE 1160, DRIVE 1161, DRIVE 1162, DRIVE 1163, DRIVE 1164, DRIVE 1165, DRIVE 1166, DRIVE 1167, DRIVE 1168, DRIVE 1169, DRIVE 1170, DRIVE 1171, DRIVE 1172, DRIVE 1173, DRIVE 1174, DRIVE 1175, DRIVE 1176, DRIVE 1177, DRIVE 1178, DRIVE 1179, DRIVE 1180, DRIVE 1181, DRIVE 1182, DRIVE 1183, DRIVE 1184, DRIVE 1185, DRIVE 1186, DRIVE 1187, DRIVE 1188, DRIVE 1189, DRIVE 1190, DRIVE 1191, DRIVE 1192, DRIVE 1193, DRIVE 1194, DRIVE 1195, DRIVE 1196, DRIVE 1197, DRIVE 1198, DRIVE 1199, DRIVE 1200, DRIVE 1201, DRIVE 1202, DRIVE 1203, DRIVE 1204, DRIVE 1205, DRIVE 1206, DRIVE 1207, DRIVE 1208, DRIVE 1209, DRIVE 1210, DRIVE 1211, DRIVE 1212, DRIVE 1213, DRIVE 1214, DRIVE 1215, DRIVE 1216, DRIVE 1217, DRIVE 1218, DRIVE 1219, DRIVE 1220, DRIVE 1221, DRIVE 1222, DRIVE 1223, DRIVE 1224, DRIVE 1225, DRIVE 1226, DRIVE 1227, DRIVE 1228, DRIVE 1229, DRIVE 1230, DRIVE 1231, DRIVE 1232, DRIVE 1233, DRIVE 1234, DRIVE 1235, DRIVE 1236, DRIVE 1237, DRIVE 1238, DRIVE 1239, DRIVE 1240, DRIVE 1241, DRIVE 1242, DRIVE 1243, DRIVE 1244, DRIVE 1245, DRIVE 1246, DRIVE 1247, DRIVE 1248, DRIVE 1249, DRIVE 1250, DRIVE 1251, DRIVE 1252, DRIVE 1253, DRIVE 1254, DRIVE 1255, DRIVE 1256, DRIVE 1257, DRIVE 1258, DRIVE 1259, DRIVE 1260, DRIVE 1261, DRIVE 1262, DRIVE 1263, DRIVE 1264, DRIVE 1265, DRIVE 1266, DRIVE 1267, DRIVE 1268, DRIVE 1269, DRIVE 1270, DRIVE 1271, DRIVE 1272, DRIVE 1273, DRIVE 1274, DRIVE 1275, DRIVE 1276, DRIVE 1277, DRIVE 1278, DRIVE 1279, DRIVE 1280, DRIVE 1281, DRIVE 1282, DRIVE 1283, DRIVE 1284, DRIVE 1285, DRIVE 1286, DRIVE 1287, DRIVE 1288, DRIVE 1289, DRIVE 1290, DRIVE 1291, DRIVE 1292, DRIVE 1293, DRIVE 1294, DRIVE 1295, DRIVE 1296, DRIVE 1297, DRIVE 1298, DRIVE 1299, DRIVE 1300, DRIVE 1301, DRIVE 1302, DRIVE 1303, DRIVE 1304, DRIVE 1305, DRIVE 1306, DRIVE 1307, DRIVE 1308, DRIVE 1309, DRIVE 1310, DRIVE 1311, DRIVE 1312, DRIVE 1313, DRIVE 1314, DRIVE 1315, DRIVE 1316, DRIVE 1317, DRIVE 1318, DRIVE 1319, DRIVE 1320, DRIVE 1321, DRIVE 1322, DRIVE 1323, DRIVE 1324, DRIVE 1325, DRIVE 1326, DRIVE 1327, DRIVE 1328, DRIVE 1329, DRIVE 1330, DRIVE 1331, DRIVE 1332, DRIVE 1333, DRIVE 1334, DRIVE 1335, DRIVE 1336, DRIVE 1337, DRIVE 1338, DRIVE 1339, DRIVE 1340, DRIVE 1341, DRIVE 1342, DRIVE 1343, DRIVE 1344, DRIVE 1345, DRIVE 1346, DRIVE 1347, DRIVE 1348, DRIVE 1349, DRIVE 1350, DRIVE 1351, DRIVE 1352, DRIVE 1353, DRIVE 1354, DRIVE 1355, DRIVE 1356, DRIVE 1357, DRIVE 1358, DRIVE 1359, DRIVE 1360, DRIVE 1361, DRIVE 1362, DRIVE 1363, DRIVE 1364, DRIVE 1365, DRIVE 1366, DRIVE 1367, DRIVE 1368, DRIVE 1369, DRIVE 1370, DRIVE 1371, DRIVE 1372, DRIVE 1373, DRIVE 1374, DRIVE 1375, DRIVE 1376, DRIVE 1377, DRIVE 1378, DRIVE 1379, DRIVE 1380, DRIVE 1381, DRIVE 1382, DRIVE 1383, DRIVE 1384, DRIVE 1385, DRIVE 1386, DRIVE 1387, DRIVE 1388, DRIVE 1389, DRIVE 1390, DRIVE 1391, DRIVE 1392, DRIVE 1393, DRIVE 1394, DRIVE 1395, DRIVE 1396, DRIVE 1397, DRIVE 1398, DRIVE 1399, DRIVE 1400, DRIVE 1401, DRIVE 1402, DRIVE 1403, DRIVE 1404, DRIVE 1405, DRIVE 1406, DRIVE 1407, DRIVE 1408, DRIVE 1409, DRIVE 1410, DRIVE 1411, DRIVE 1412, DRIVE 1413, DRIVE 1414, DRIVE 1415, DRIVE 1416, DRIVE 1417, DRIVE 1418, DRIVE 1419, DRIVE 1420, DRIVE 1421, DRIVE 1422, DRIVE 1423, DRIVE 1424, DRIVE 1425, DRIVE 1426, DRIVE 1427, DRIVE 1428, DRIVE 1429, DRIVE 1430, DRIVE 1431, DRIVE 1432, DRIVE 1433, DRIVE 1