

- GENERAL NOTES**
- The Land included in this plan is zoned R 5 C
  - All coordinates are based on traverse control for Columbia established by Mars Inc. in 1968, by Purdom & Vesichie in 1968, which controls were tied to Mars and Bureau of Land Survey monuments and to U.S. Coast & Geodetic Survey monuments in the Columbia area.
  - The area included in this submission is located on Tax Map #42
  - The total area included in this plan is 0.147 Acres
  - All roadways are Public & Existing
  - Any damage to nearby owned rights of way shall be corrected at the developer's expense
  - Number of Lots: 1
  - 40% Max Building Coverage for each lot is not exceed by shown House types

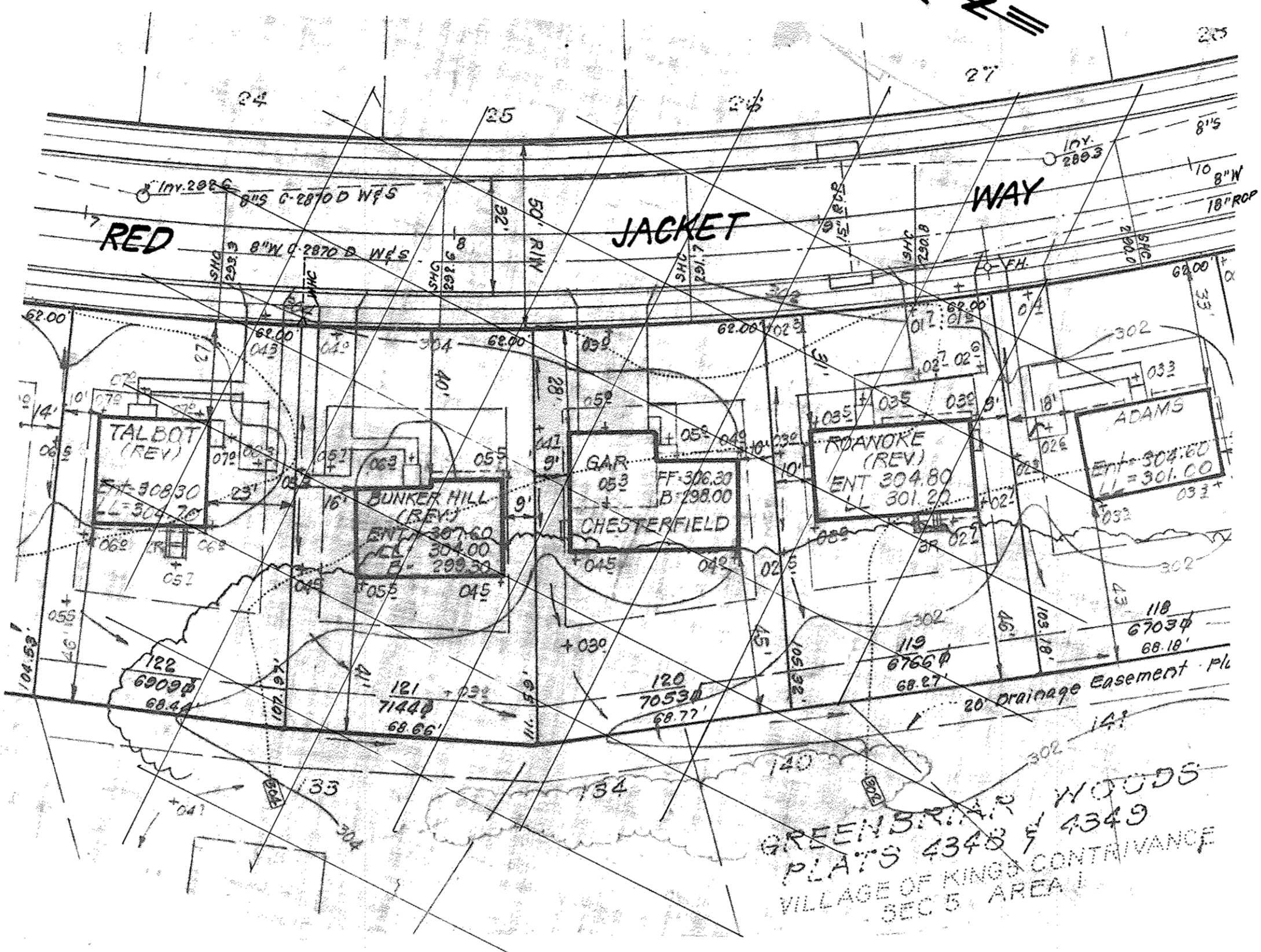
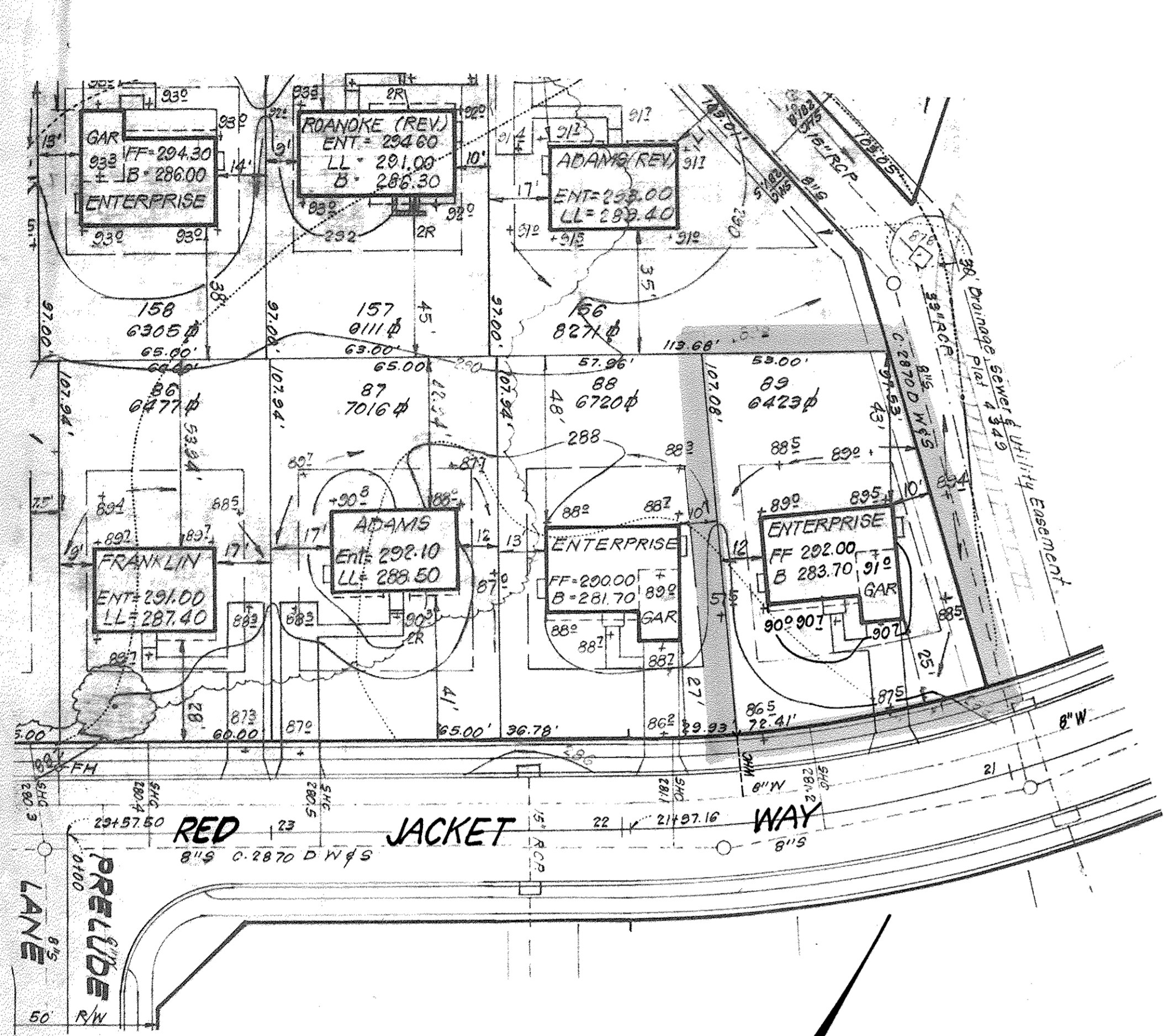

- LEGEND:**
- Contour Interval 2'±
  - Existing Contour 410
  - Proposed Contour 410
  - Spot Elevation 105
  - Direction of Drainage
  - Existing Trees to be saved

**ADDRESS CHART**

| Lot No | Address             |
|--------|---------------------|
| 80     | 8048 Red Jacket Way |

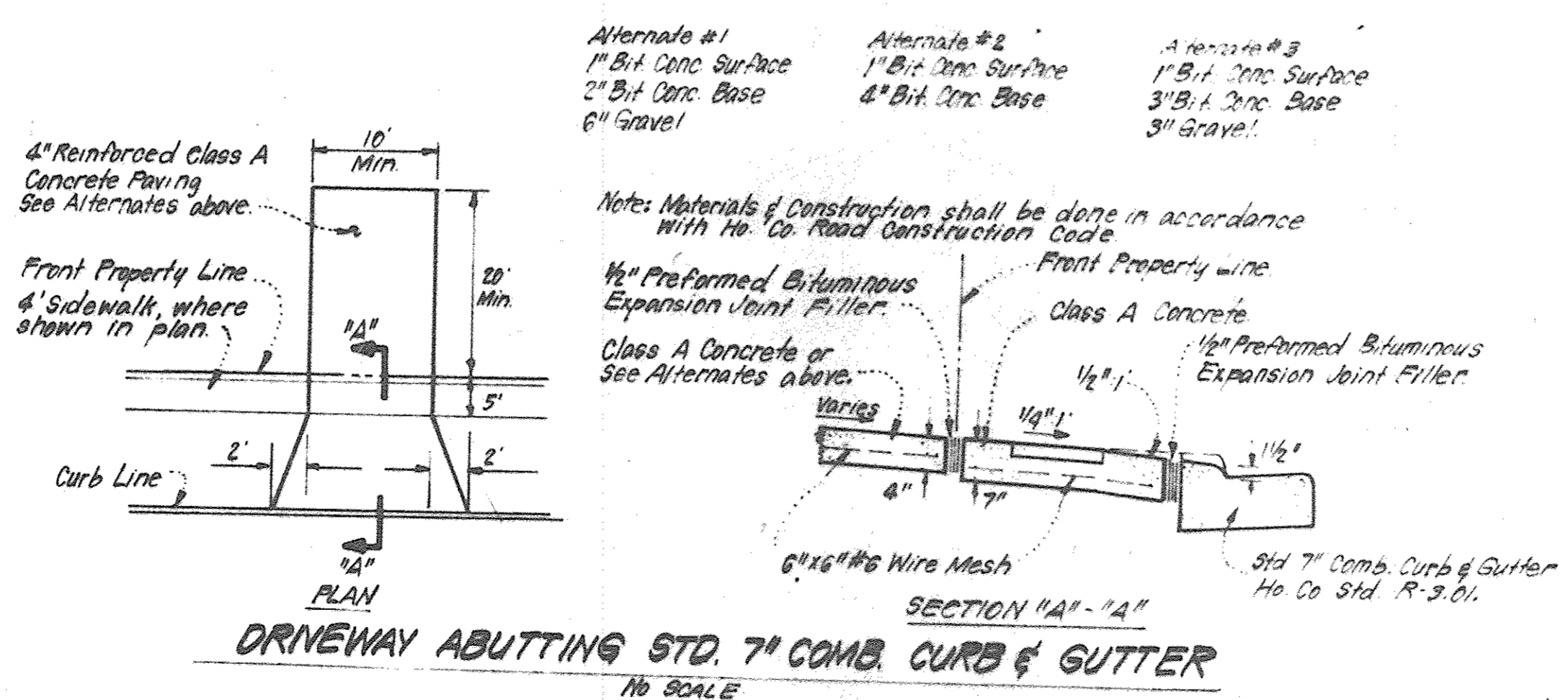

**SURVEYOR'S CERTIFICATE**

I hereby certify that the information contained hereon is the same as shown on previously approved SDP, 80-74c with the following exceptions:

- House Type and Grading has been revised on Lot 80.

I further certify that the Sediment & Erosion control measures, as previously approved, will not be affected, the grading is substantially the same as originally approved, the building setbacks comply with Howard County Zoning and Subdivision Regulations, and the lots have the same geometric configuration as shown on the respective recorded subdivision Plats.

Feb. 10, 1984  
Date

Donald B. Sackett  
Registered Land Surveyor  
Md. No. 6059

The contractor or developer shall contact the Construction Inspection/Survey Division, 24 hours in advance of commencement of work at 792-7272.

| Subdivision Name |        | Acct. Area        | Lots       |
|------------------|--------|-------------------|------------|
| Greenbriar Woods |        | 5/1               | 80         |
| Plot             | Block# | Zone              | Tax/Zone M |
| 480              | 5      | RSC               | 47         |
| Water Code       |        | Election District | Census Tr. |
| E14              |        | 6TH               | 6064       |
| Sewer Code       |        | 500/500           |            |

APPROVED FOR PUBLIC WATER AND PUBLIC SEWERAGE SYSTEMS  
HOWARD COUNTY HEALTH DEPARTMENT

John Bu  
COUNTY HEALTH OFFICER

3-22-84  
DATE

APPROVED HOWARD COUNTY OFFICE OF PLANNING & ZONING  
Thomas Hamrick  
PLANNING DIRECTOR

3-23-84  
DATE

APPROVED FOR PUBLIC WATER AND PUBLIC SEWERAGE  
STORM DRAINAGE SYSTEMS AND PUBLIC ROADS  
HOWARD COUNTY DEPARTMENT OF PUBLIC WORKS

3-20-84  
DATE

APPROVED  
DIVISION OF LAND DEVELOPMENT & ZONING ADMINISTRATION  
HOWARD COUNTY, MARYLAND

3-8-84  
DATE

**CLARK • FINEFROCK & SACKETT**  
ENGINEERS • PLANNERS • SURVEYORS

11315 LOCKWOOD DRIVE • SILVER SPRING, MARYLAND 20904 • (301) 591-1400

DESIGNED: JME  
DRAWN: BAF, VLB  
CHECKED: JME  
DATE: 2-10-84

REVISD SITE DEVELOPMENT PLAN  
LOT 80  
**GREENBRIAR WOODS**  
VILLAGE OF KINGS CONTRIVANCE  
SECTION 5 AREA 1  
6TH ELECTION DISTRICT  
HOWARD COUNTY, MARYLAND

SCALE: 1"=30'  
DRAWING: 10F 1  
JOB NO: 79-093  
FILE NO: 79-093-X

FOR: The Ryland Group (Columbia Division)  
One Knoll North Drive, Suite 503  
Columbia, Md. 21045

SDP-84-200