

- GENERAL NOTES:**
1. The Land included in this plan is zoned R-20.
  2. Coordinates shown are extensions made from Maryland State Plane Coordinate System Bearings refer to true north and are based on Howard County Geodetic Survey Point Nos 31400024 and 3040003.
  3. Total area of Lots: 0.657 Acres
  4. All roadways are public and existing.
  5. Any damage to county owned rights-of-way shall be corrected at the developer's expense.
  6. Total number of lots: 2

- LEGEND:**
1. Contour Interval: 2 FT
  2. Existing Contour: ---
  3. Proposed Contour: - - -
  4. Spot Elevation: +30.5
  5. Direction of Drainage: →
  6. Existing trees to be retained: ○
  7. Walk Out Basement: [Symbol]

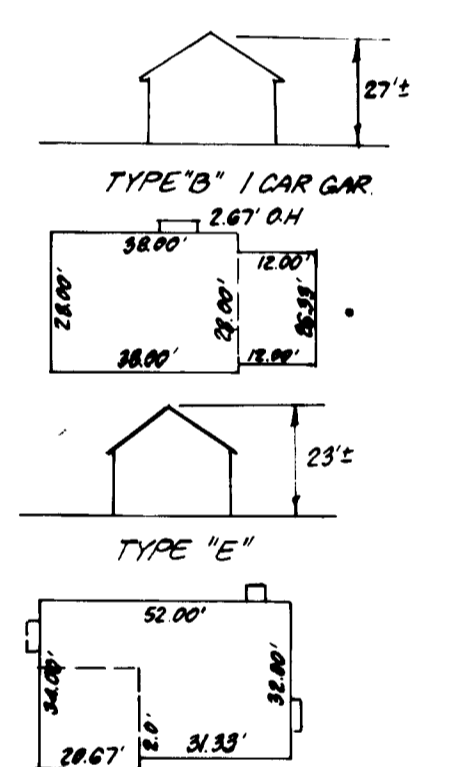

**ADDRESS CHART**

LOT NO	STREET ADDRESS
184	10273 Burleigh Cottage Lane
185	10269

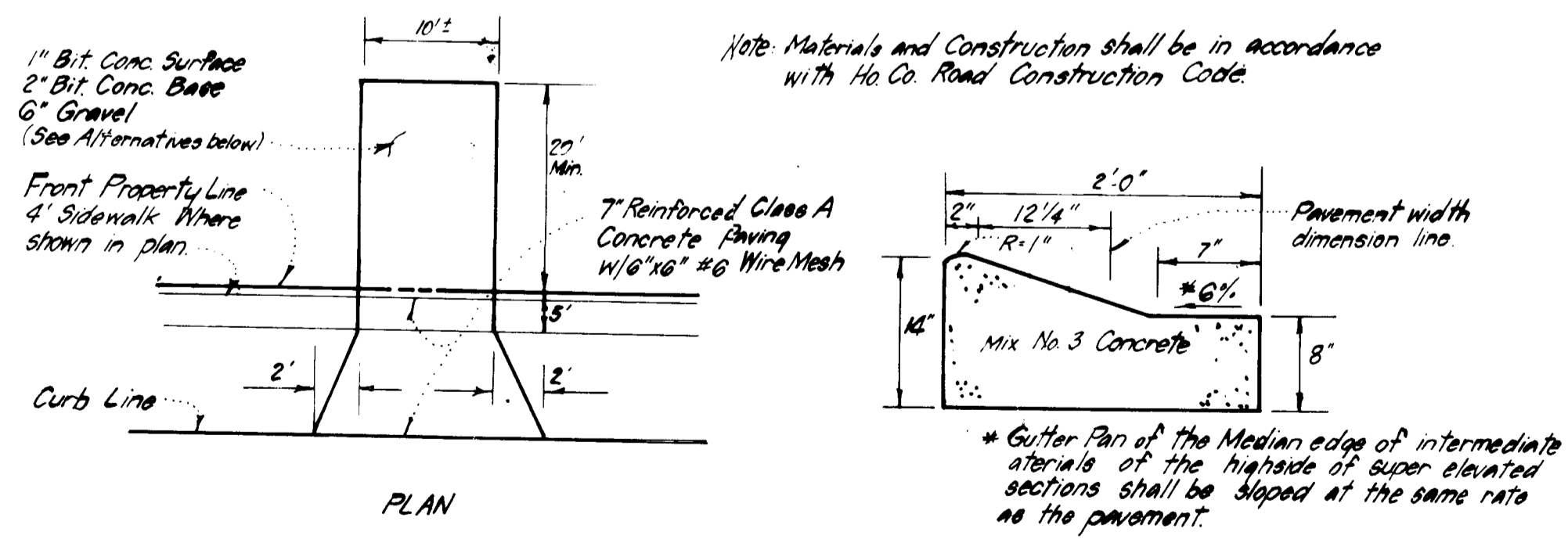

APPROVED: FOR PUBLIC WATER AND PUBLIC SEWERAGE SYSTEMS.  
 HOWARD COUNTY HEALTH DEPARTMENT  
 COUNTY HEALTH OFFICER: [Signature] DATE: 3-28-84  
 APPROVED: HOWARD COUNTY OFFICE OF PLANNING & ZONING  
 PLANNING DIRECTOR: [Signature] DATE: 3-28-84  
 CHIEF DIVISION OF LAND DEVELOPMENT: [Signature] DATE: 3-28-84

APPROVED  
 DIVISION OF LAND DEVELOPMENT &  
 ZONING ADMINISTRATION  
 HOWARD COUNTY, MARYLAND  
 DATE: 3-9-84  
 [Signature]

APPROVED: FOR PUBLIC WATER AND PUBLIC SEWERAGE,  
 STORM DRAINAGE SYSTEMS AND PUBLIC ROADS  
 HOWARD COUNTY DEPARTMENT OF PUBLIC WORKS  
 DIRECTOR: [Signature] DATE: 3-28-84  
 CHIEF BUREAU OF ENGINEERING: [Signature] DATE: 3-28-84

SUBDIVISION NAME BURLEIGH MANOR		SECT./AREA 4/4	LOT/PARCEL # Lots 184 & 185
PLAT # OR L/F 4754 & 5569	BLOCK # 13	ZONE R-20	TAX / ZONE MAP / ELEC. DIST. / CENSUS TR. Tax Map # 24 2 <sup>ND</sup> 6023.01
WATER CODE J01		SEWER CODE 5841000	
<b>CLARK · FINEFROCK &amp; SACKETT</b> ENGINEERS · PLANNERS · SURVEYORS 11315 LOCKWOOD DRIVE · SILVER SPRING, MARYLAND 20904 · (301) 593-3400			
DESIGNED J.M.E.	SITE DEVELOPMENT PLAN LOTS 184 AND 185		SCALE 1" = 30'
DRAWN BAF	<b>BURLEIGH MANOR</b>		DRAWING 1 of 2
CHECKED J.M.E.	SECTION 4 AREA 4 2 <sup>ND</sup> ELECTION DISTRICT HOWARD COUNTY, MARYLAND		JOB NO. 84-001
DATE 2-8-84	FOR: LUNDY & CLARK BUILDERS INC PO Box 1078 Columbia, Md 21044		FILE NO. 84-001X



DRIVEWAY ABUTTING MODIFIED COMB CURB & GUTTER  
 NO SCALE

- ALTERNATE #1  
 1" Bit Conc Surface  
 4" Bit Conc Base  
 3" Gravel
- ALTERNATE #2  
 1" Bit Conc Surface  
 3" Bit Conc Base  
 3" Gravel

