

ADDRESS CHART	
LOT	STREET ADDRESS
65	6058 Round Moon Circle
117	7932 Red Jacket Way
119	7924 " " "
123	7908 " " "

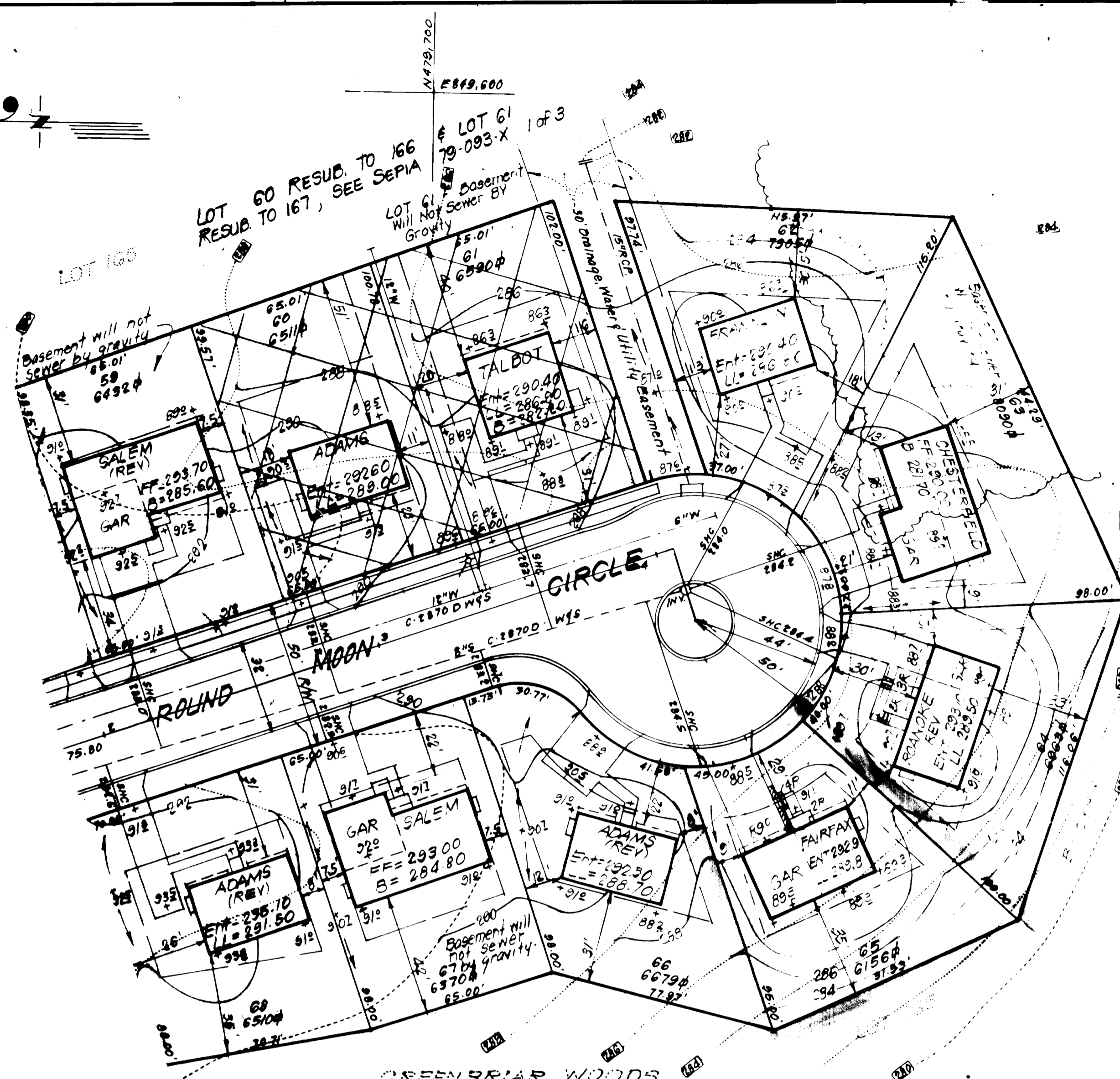

GREENBRIAR WOODS
PLATS 4348 & 4349
VILLAGE OF KINGS CONTRIVANCE
SECTION 5 AREA

- GENERAL NOTES:**
- The land included in this plan is zoned: RSC # New Town (SFMD)
 - The lots shown on this plan are covered by Final Development Plan Phase 174 for New Town # RSC
 - All coordinates are based on traverse control for Columbia established by Maps, Inc. in 1968 by Purdum & Jaschke in 1968 which controls were tied to Maryland Bureau of Control Survey monuments to U.S. Coast & Geodetic Survey Monuments in the Columbia area.
 - The area covered in this submission is located on Tax Map # 48
 - The total area included on this plan is 26,324 sq ft or 0.604 Acres.
 - All roadways are public and existing.
 - Any damage to County owned rights of way shall be corrected at the Developer's expense.

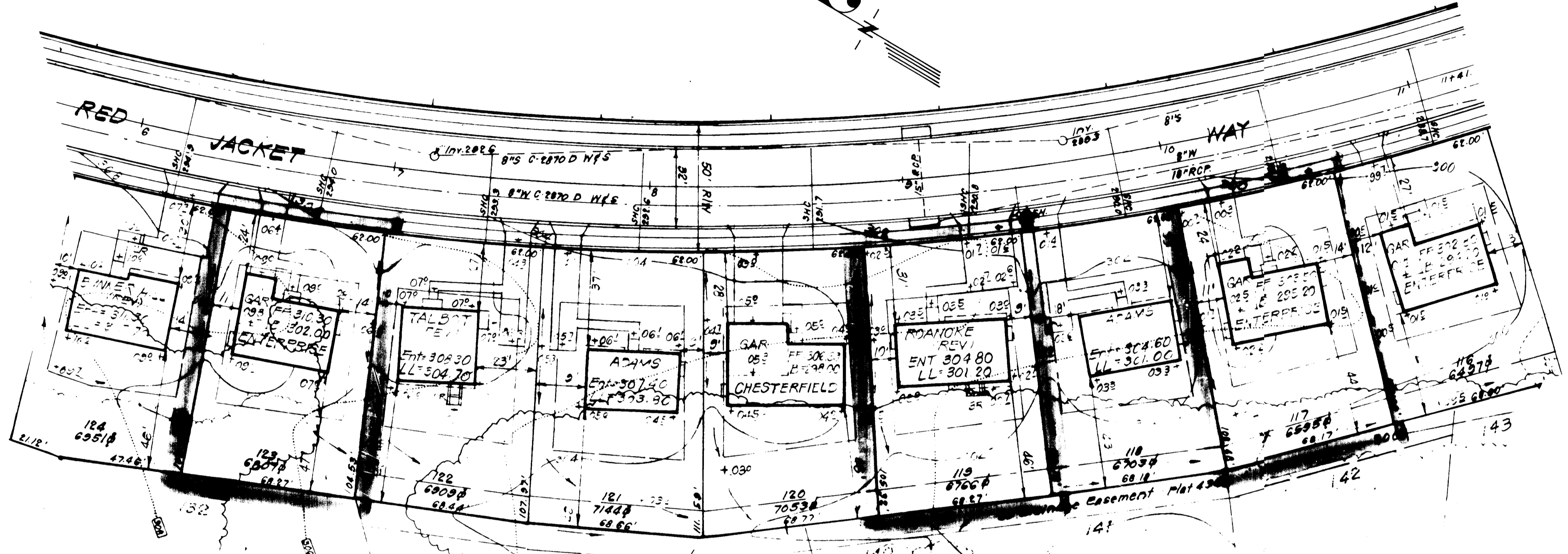
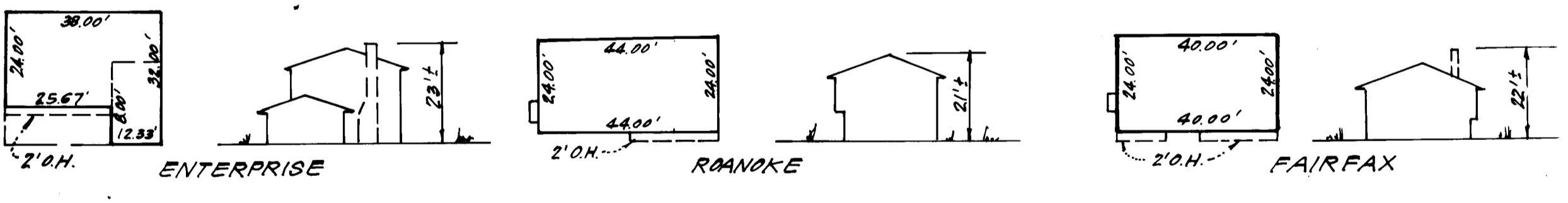

APPROVED
DIVISION OF LAND DEVELOPMENT &
ZONING ADMINISTRATION
HOWARD COUNTY, MARYLAND
DATE 2-22-84
[Signature]

APPROVED FOR PUBLIC WATER AND PUBLIC SEWERAGE SYSTEMS,
HOWARD COUNTY HEALTH DEPARTMENT
DATE 2/1/84
COUNTY HEALTH OFFICER *[Signature]*

APPROVED HOWARD COUNTY OFFICE OF PLANNING & ZONING
DATE 3-12-84
PLANNING DIRECTOR *[Signature]*

APPROVED FOR PUBLIC WATER AND PUBLIC SEWERAGE,
STORM DRAINAGE SYSTEMS AND PUBLIC ROADS
HOWARD COUNTY DEPARTMENT OF PUBLIC WORKS
DATE 3-7-84
DIRECTOR *[Signature]*

CHIEF BUREAU OF ENGINEERING
DATE 3-7-84

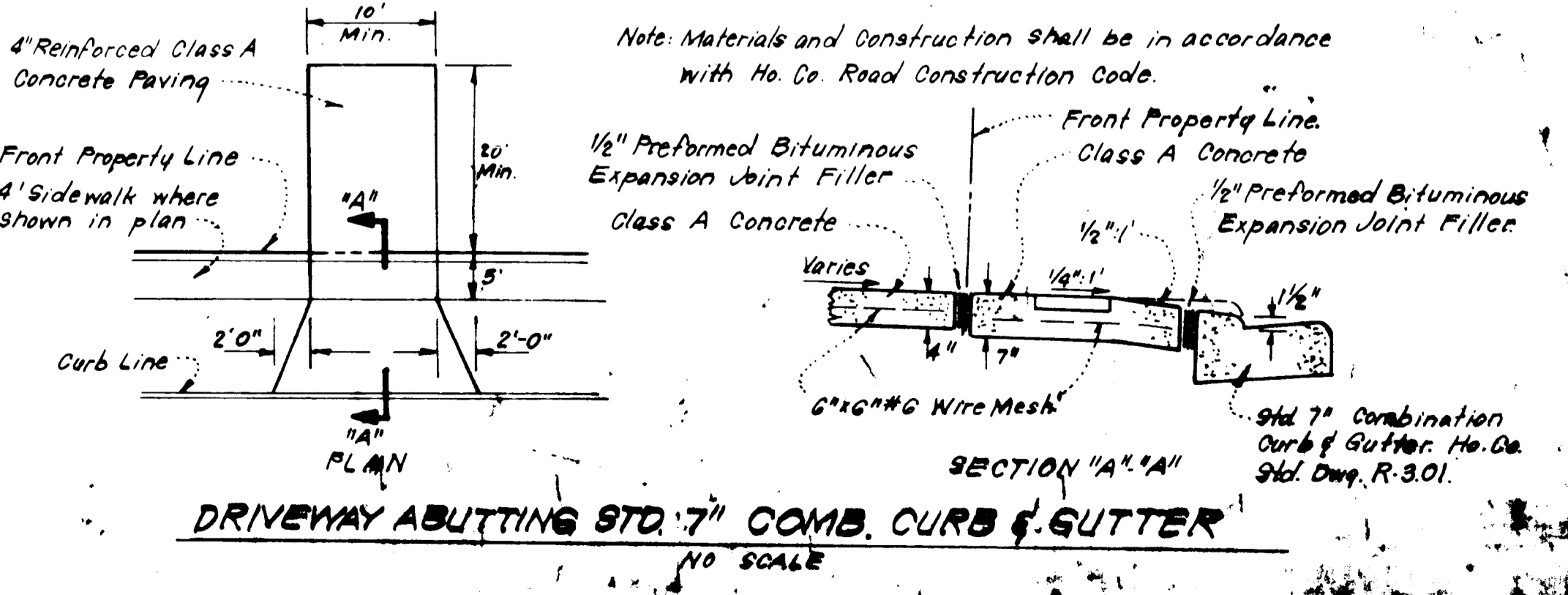

SURVEYOR'S CERTIFICATE

I hereby certify that the information contained hereby is the same as shown on previously approved SDP 84-143 with the following exceptions:

- House Types and Grading has been revised on Lots 65, 117, 119, and 123.

I further certify that the Sediment & Erosion control measures, as previously approved, will not be affected, the grading is substantially the same as originally approved, the building setbacks comply with Howard County Zoning and Subdivision Regulations, and the lots have the same geometric configuration as shown on the respective recorded subdivision Plats.

Feb 2, 1984
Date

[Signature]
DONALD B. SACKETT
Registered Land Surveyor
Md. No. 6659

LEGEND:

1. Contour Interval	2'±
2. Existing Contour	(---) 3'±
3. Proposed Contour	(---) 3'±
4. Spot Elevation	+105
5. Direction of Drainage	(---) W
6. Walk-out Basement	(---) W

SUBDIVISION NAME	GREENBRIAR WOODS - V.O.K.C.	SECT./AREA	5/1	LOT/PARCEL	65, 117, 119, 123
PLATS	4347 & 4348	ZONE	R.S.C.	TAX/ZONE MAP	4247 6TH 6064
WATER CODE	E14	SEWER CODE	5091500		

CLARK • FINEPROCK & SACKETT
ENGINEERS • PLANNERS • SURVEYORS
1315 LOCKWOOD DRIVE SILVER SPRING, MARYLAND 20904 101-591-1400

DESIGNED: **REVISED SITE DEVELOPMENT PLAN**
DATE: 10/1/83

DRAWN: **V.L.B.**
DATE: 11/2/83

CHECKED: **K.L.B.**
DATE: 11/2/83

DATE: Feb 2, 1984

GREENBRIAR WOODS
VILLAGE OF KINGS CONTRIVANCE
SECTION 5 AREA
6TH ELECTION DISTRICT
HOWARD COUNTY, MARYLAND
FOR: The Ryland Group, Inc. (Col. Div.)
Suite 503, One North Drive
Columbia, Md. 21045

SCALE: 1"=30'
DRAWING: 10A/1
JOB NO: 79-093
FILE NO: 79-093-X

SDP 84-187