

- GENERAL NOTES**
- The land included in this plan is zoned RSC.
 - All coordinates are based on traverse controls per Columbia established by Moss Inc. in 1969, by Parolan & Wessche in 1968, which controls were tied to Mars and Bureau of Control Survey monuments and to U.S. Coast & Geodetic Survey monuments in the Columbia area.
 - The area included in this submission is located on Tax Map #42.
 - The total area included in this plan is 1.082 Acres.
 - All roadways are Public & Existing.
 - Any damage to county owned rights of way shall be repaired at the developer's expense.
 - Number of Lots: 5
 - 40% Max Building Coverage for each lot is not exceed by shown House types.

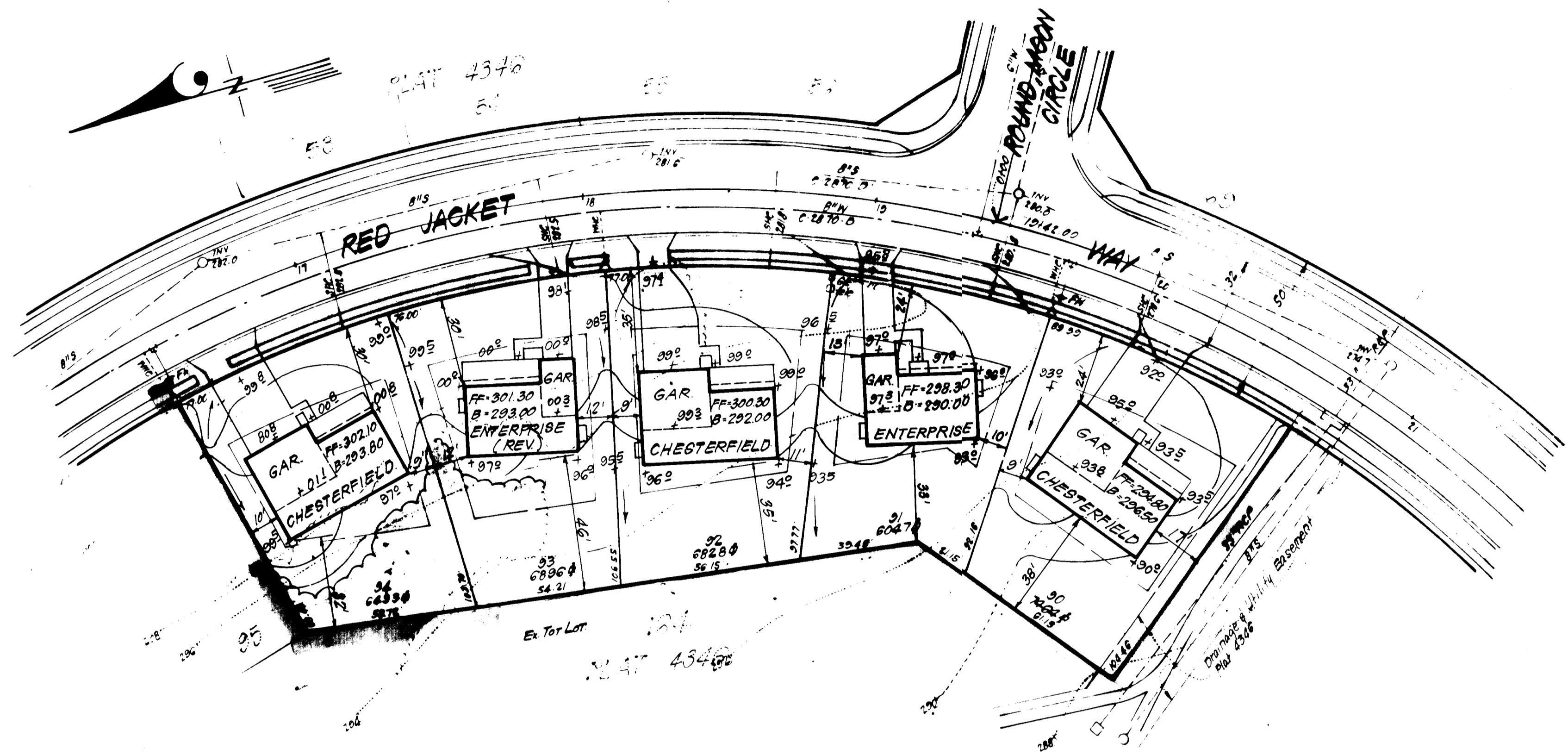

- LEGEND:**
- Interior Contour
 - Existing Contour
 - Proposed Contour
 - Spot Elevation
 - Direction of Drainage
 - Existing Trees to be retained

ADDRESS CHART

Lot No	Address
90	8044 Red Jacket Way
91	8038 " " "
92	8032 " " "
93	8026 " " "
94	8020 " " "

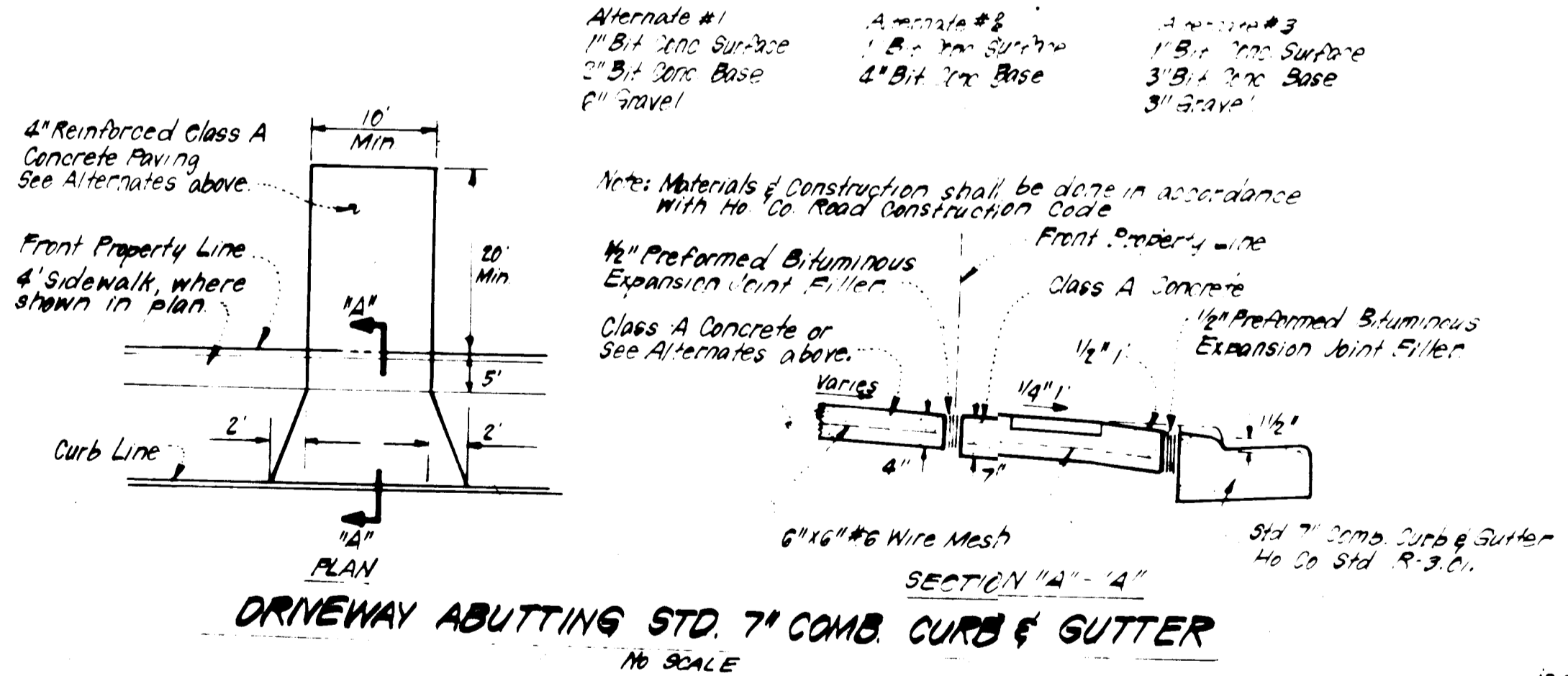

SURVEYOR'S CERTIFICATE

I hereby certify that the information contained hereon is the same as shown on previously approved SDP 83-65 C, with the following exceptions:

- House Type and Grading has been revised on Lots 90 through 94.

I further certify that the Sediment & Erosion control measures, as previously approved, will not be affected, the grading is substantially the same as originally approved, the building setbacks comply with Howard County Zoning and Subdivision Regulations, and the lots have the same geometric configuration as shown on the respective recorded subdivision plans.

Jan. 19, 1984
Date

Donald B. Sackett
Registered Land Surveyor
Md. No. 6059

Subdivision Name	Block	Zone	Tax/Zone M	Elec. Dist	Cons. Dist
Greenbriar Woods	5	RSC	47	6TH	6064

APPROVED FOR PUBLIC WATER AND PUBLIC SEWERAGE SYSTEMS
HOWARD COUNTY HEALTH DEPARTMENT

APPROVED COUNTY OFFICE OF PLANNING & ZONING
DATE 3-8-84

APPROVED FOR PUBLIC WATER AND PUBLIC SEWERAGE
STORM DRAINAGE SYSTEMS AND PUBLIC ROADS
HOWARD COUNTY DEPARTMENT OF PUBLIC WORKS
DATE 2-9-84

APPROVED
DIVISION OF LAND DEVELOPMENT & ZONING ADMINISTRATION
HOWARD COUNTY, MARYLAND
DATE 2-9-84

CLARK · FINEFROCK & SACKETT
ENGINEERS · PLANNERS · SURVEYORS

11315 LOCKWOOD DRIVE · SILVER SPRING, MARYLAND 20904

DESIGNED: JME
DRAWN: VLB
CHECKED: JME
DATE: 1-18-84

SCALE: 1"=30'
DRAWING: 10-1
JOB NO: 79-093
FILE NO: 79-093-1

FOR: The Ryland Group (Columbia Division)
One Knoll North Drive, Suite 503
Columbia, MD 21225