

TYPICAL HOUSES  
NO SCALE

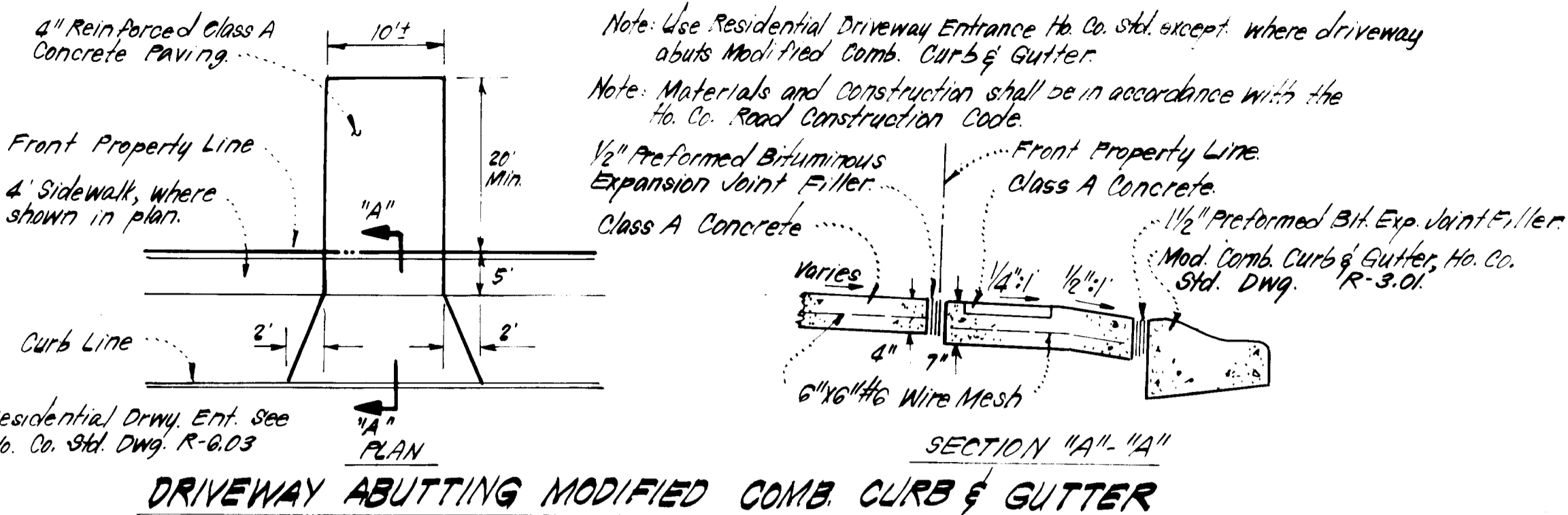

DRIVEWAY ABUTTING MODIFIED CURB & GUTTER  
NO SCALE

ADDRESS CHART	
LOT NUMBER	STREET ADDRESS
462	7345 NARROW WINDOW WAY

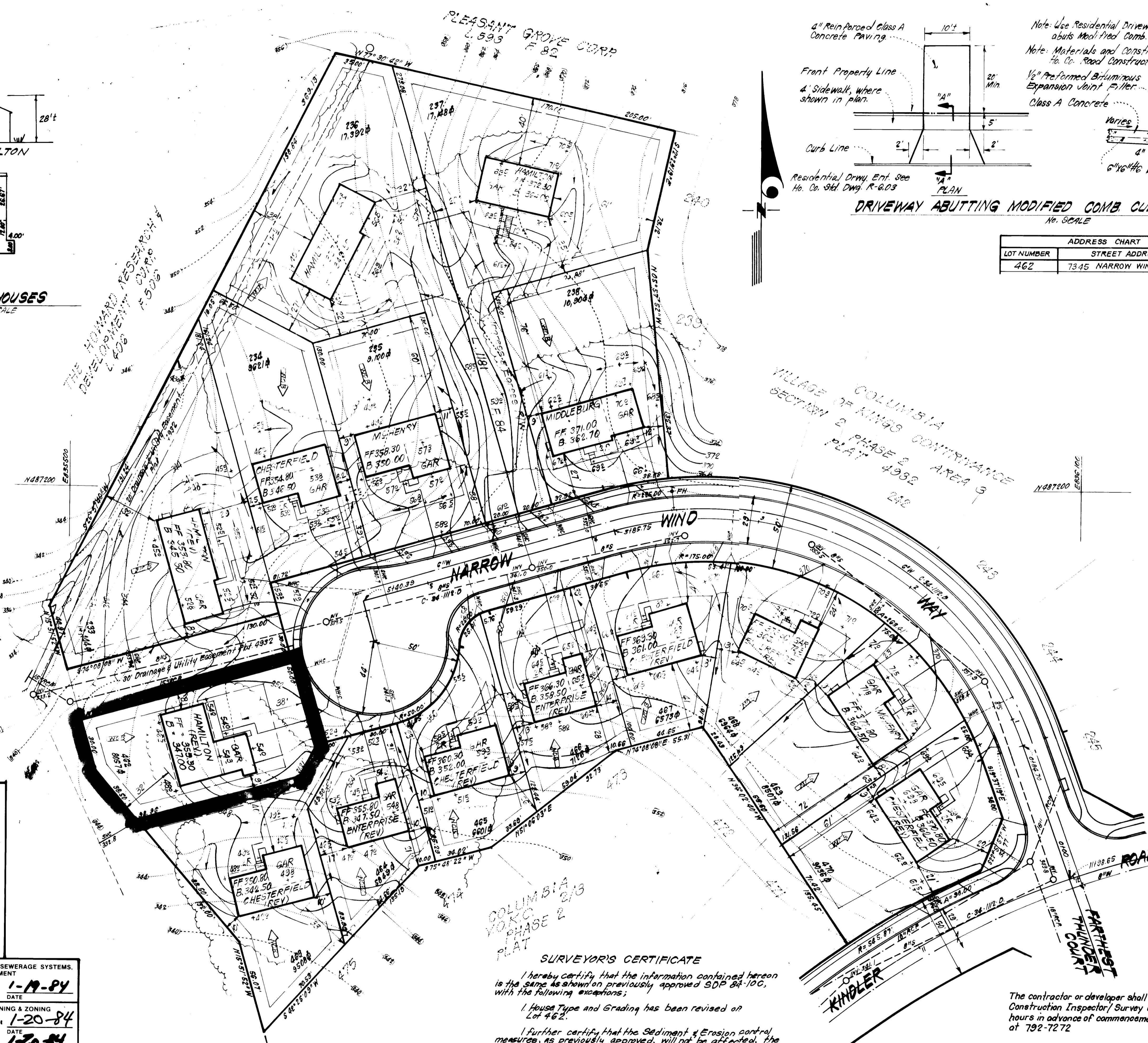
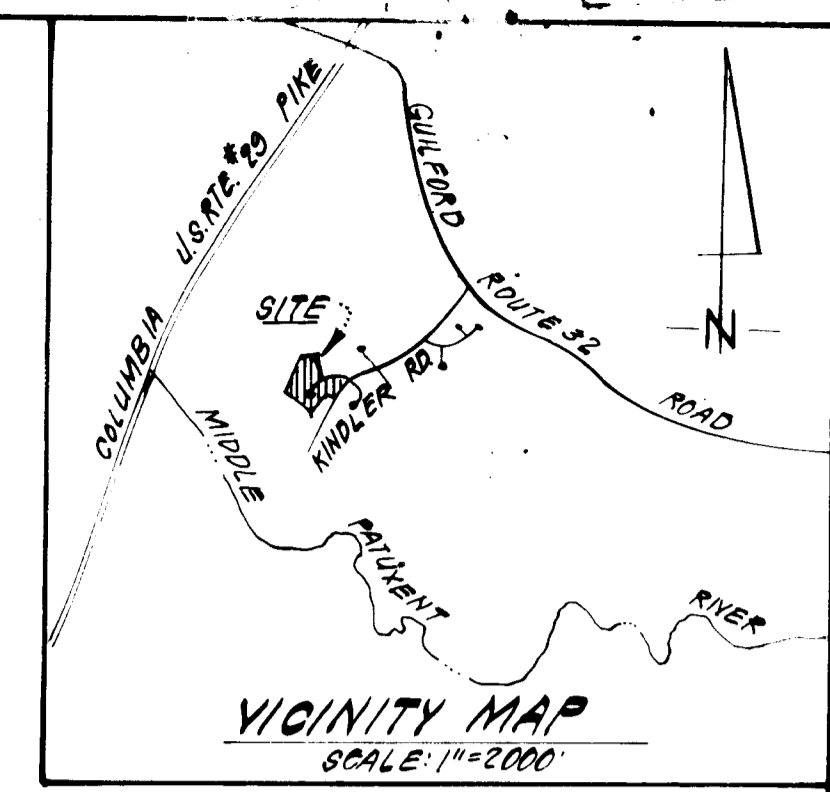

- GENERAL NOTES:**
- The Land included in this plan is zoned New Town (S.F.M.D)
  - The Lots shown on this plan are covered by Final Development Plan Phase 178, Part II.
  - All coordinates shown hereon are based on Howard County Geodetic Control Traverse which is based upon the Maryland State Plane Coordinate System.
  - The area covered is located on Tax Map 462.
  - The total area included in this plan is 0.1849 Acres.
  - All roadways are public and existing.
  - Any damage to county owned rights of way or paving shall be corrected at the Developer's expense.
  - Total Number of Lots: 1.

- LEGEND:**
- Contour Interval 2'±
  - Existing Contour 5'±
  - Proposed Contour 3'±
  - Spot Elevation 10'±
  - Direction of Drainage
  - Existing Trees to be retained
  - Walk-Out Basement

NOTES: Public Water & Sewer shown for Reference Only. For more detailed information, See Water & Sewer Plans Contract No. C-24-112-D.

APPROVED  
DIVISION OF LAND DEVELOPMENT &  
ZONING ADMINISTRATION  
HOWARD COUNTY, MARYLAND  
DATE 1-3-84

APPROVED: FOR PUBLIC WATER AND PUBLIC SEWERAGE SYSTEMS,  
HOWARD COUNTY HEALTH DEPARTMENT  
DATE 1-19-84  
APPROVED: HOWARD COUNTY OFFICE OF PLANNING & ZONING  
DATE 1-20-84  
APPROVED: FOR PUBLIC WATER AND PUBLIC SEWERAGE,  
STORM DRAINAGE SYSTEMS AND PUBLIC ROADS  
HOWARD COUNTY DEPARTMENT OF PUBLIC WORKS  
DATE 1-17-84  
DATE 1-17-84  
DATE 1-22-84

**SURVEYOR'S CERTIFICATE**  
I hereby certify that the information contained hereon is the same as shown on previously approved SDP 84-100, with the following exceptions:  
1. House Type and Grading has been revised on Lot 462.  
I further certify that the Sediment & Erosion control measures, as previously approved, will not be affected, the grading is substantially the same as originally approved, the building setbacks comply with Howard County Zoning and Subdivision Regulations, and the lot has the same geometric configuration as shown on the respective recorded subdivision plat.  
Date: Dec. 9, 1983  
Donald B. Sackett  
Registered Land Surveyor  
Md. No. 6053

The contractor or developer shall contract the Construction Inspector/Survey Division, 24 hours in advance of commencement of work at 792-7272.

SUBDIVISION NAME COLUMBIA	Y.O.C.	SECT./AREA 2/3 PHS 2	LOT/PARCEL # 462
PLAT # OR L/F 5440 1/2 TR. 41	BLOCK # RT. S.F.M.D.	TAX/ZONE MAP 42	ELEC. DIST. C. TR.
WATER CODE E/16	SEWER CODE G44-0000	CENSUS TR. G062	

**CLARK · FINEFROCK & SACKETT**  
ENGINEERS · PLANNERS · SURVEYORS  
11315 LOCKWOOD DRIVE · SILVER SPRING, MARYLAND 20904 · (301) 593 3400

DESIGNED JME	REVISED SITE DEVELOPMENT PLAN LOT 462	SCALE 1" = 30'
DRAWN V.L.B. K.W.	<b>COLUMBIA</b> VILLAGE OF KINGS CONTRIVANCE SECTION 2, AREA 3, PHASE 2 6TH ELECTION DISTRICT HOWARD COUNTY, MARYLAND	DRAWING 1021
CHECKED JME		JOB NO. 83-055
DATE Dec, 1983	FOR: THE RYLAND GROUP, INC. ONE KNOLL NORTH #503 COLUMBIA, MD. 21045	FILE NO. 83-055 X

SDP-84-131.