

GENERAL NOTES

1. MAXIMUM BUILDING HEIGHT = 50'
2. ALL AREAS NOT BEING PAVED OR RECEIVING BUILDING COVERAGE SHALL BE STABILIZED IN ACCORDANCE WITH THE PLANS APPROVED BY THE HOWARD SOIL CONSERVATION DISTRICT.
3. ANY DAMAGE TO PUBLIC RIGHTS - OF-WAY AND/OR ADJACENT PROPERTIES SHALL BE REPAIRED IMMEDIATELY AT THE CONTRACTOR'S EXPENSE.
4. THE CONTRACTOR SHALL MAINTAIN AT LEAST A 2' LEVEL BENCH BEHIND ALL CURB AND GUTTER IN FILL AREAS.
5. THE CONTRACTOR SHALL VERIFY ALL EXISTING UTILITIES TO HIS OWN SATISFACTION BEFORE STARTING CONSTRUCTION.
6. ALL SLOPES SHALL BE 2:1 OR FLATTER.
7. ALL WORK SHALL BE DONE IN ACCORDANCE WITH HOWARD COUNTY STANDARD SPECIFICATIONS AND DETAILS FOR CONSTRUCTION, OR AS SHOWN ON THESE PLANS.
8. THE CONTRACTOR SHALL NOTIFY THE C&P TELEPHONE CO. & THE GAS & ELECTRIC COMPANY FIVE DAYS PRIOR TO STARTING WORK SHOWN ON THESE PLANS BY CALLING "MISC UTILITY". CALL COLLECT 1-850-0100.
9. FOR DETAILS OF RAMPS & SIGNS FOR THE HANDICAPPED SEE THE MARYLAND BUILDING CODE FOR THE HANDICAPPED AND AGED & AS SHOWN HEREON.
10. THE CONTRACTOR SHALL MAINTAIN A MINIMUM OF 3.5' COVER OVER ALL PROPOSED WATER LINES.
11. ALL RIP-RAP SHALL BE PLACED ON FILTER CLOTH.
12. THE CONTRACTOR OR DEVELOPER SHALL CONTACT THE CONSTRUCTION INSPECTION/SURVEY DIVISION, 24 HOURS IN ADVANCE OF COMMENCEMENT OF WORK AT 002-2417 OR 702-7272.
13. THE CONTRACTOR SHALL REMOVE ALL EXISTING PAVING, CURB & GUTTER, ETC. THAT MAY INTERFERE WITH PROPOSED CONSTRUCTION.
14. ALL UTILITIES INSTALLED SHALL RECEIVE FULL TRENCH COMPACTION.
15. ALL WATER MAIN TEES, BENDS, CAPS, ETC. SHALL BE BUTTRESSED IN ACCORDANCE WITH HOWARD COUNTY DESIGN REQUIREMENTS.

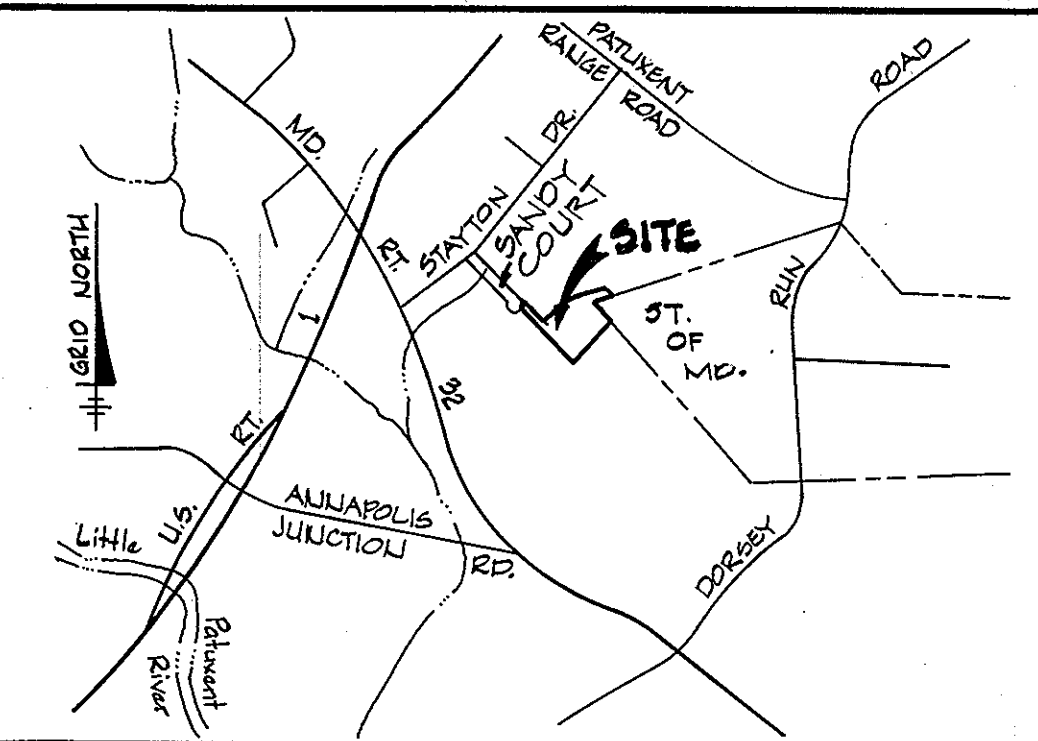

APPROVED: FOR PUBLIC WATER AND PUBLIC SEWERAGE SYSTEM
HOWARD COUNTY HEALTH DEPARTMENT

COUNTY HEALTH OFFICER: *James Blue* DATE: 6-18-84
APPROVED: HOWARD COUNTY OFFICE OF PLANNING AND ZONING

PLANNING DIRECTOR: *Thomas J. ...* DATE: 6-21-84
CHIEF, DIVISION OF LAND DEVELOPMENT AND ZONING ADMINISTRATION:

APPROVED: FOR PUBLIC WATER, PUBLIC SEWERAGE, STORM DRAINAGE SYSTEMS, AND ROADS.
HOWARD COUNTY DEPARTMENT OF PUBLIC WORKS

DIRECTOR: *James J. ...* DATE: 6-15-84
CHIEF, BUREAU OF ENGINEERING

SUBDIVISION NAME	SECT./AREA	LOT/ PARCEL
BALT. WASH. INDUST. PARK BLOCK 'C'	4B	G
PLAT # OR L.P. BLOCK # ZONE	TAX/ZONE MAP/ELECT. DIST.	GEN/USE TR.
3925	M-2 4B	G

WATER CODE: 7
SEWER CODE: 4B

SITE DATA
AREA OF SUBMITTAL = 7.003 Ac±
AREA OF DISTURBANCE = 270,000 SF = 6.2 Ac±
AREA TO BE VEGETATIVELY STABILIZED = 65,340 SF = 1.5 Ac±
FLOOR AREA = 190,000 SF = 3.0 Ac± (110,450 SF WAREHOUSE)
FLOOR AREA TO SITE RATIO = 3.0 Ac / 7.6 Ac = 39.5%
PERCENTAGE OF BUILDING COVERAGE = 39.5%
PERCENTAGE OF OPEN SPACE 35% = 115,000 SF
EXISTING ZONING = M-2
PROPOSED USE = OFFICE & WAREHOUSE (FOR WHOLESALE DISTRIBUTION)
TITLE REFERENCE; PLAT ENTITLED BALTIMORE WASHINGTON INDUSTRIAL PARK BLOCK 'C' PARCEL 'G' PLAT # 3925 - 3927

ADDRESS CHART

LOT NUMBER	STREET ADDRESS
PARCEL 'G'	8241 SANDY COURT

PARKING TABULATION

NUMBER OF OFFICE EMPLOYEES = 35
NUMBER OF WAREHOUSE EMPLOYEES = 60
TOTAL NUMBER OF EMPLOYEES = 95
PARKING PROVIDED AT A RATE OF 8.4 PS. PER 10 EMPLOYEES > 7/10 EMP. REQ'D BY 12.5 D. 2.1 (13)
(52 @ 9'x18' W/ OVERHANG OR 9'x20' + 3 @ 12'x18' FOR HANDICAP)
TOTAL PARKING PROVIDED = 80 SPACES (3 RESERVED FOR HANDICAPPED)

LEGEND

- EX. CONTOURS SHOWN THUS $\dots\dots\dots$ 400'
- PROP. CONTOURS SHOWN THUS $\dots\dots\dots$ 400'
- EX. CURB & GUTTER
- PROP. STD. CURB & GUTTER
- PROP. REV. SLOPE CURB & GUTTER
- PROP. PAVING
- PROP. CONC. WALKS
- 5' WIDE x 4" THICK MIX #2 CONC. HO. CO. STD. 2.3.05
- (1) INDICATES SIGN - (SEE DETAIL THIS SHEET).
- (1) INDICATED NUMBER OF PARKING SPACES
- (1) INDICATES PARKING SPACE RESERVED FOR THE HANDICAPPED.
- PROP. CONC. PAVING
- PROP. RETAINING WALL (DESIGN BY OTHERS)

ENGINEER
GEORGE WILLIAM STEPHENS JR. AND ASSOCIATES INC
ENGINEERS
303 ALLEGHENY AVE. TOWSON, MD. 21204
(301) 825-8120

OWNER
TRAMMELL CROW COMPANY
6000 EXECUTIVE BOULEVARD
ROCKVILLE, MARYLAND, 20852

ENGINEER
Tapeorata Chavrabarti
BY: TAPEORATA CHAVRABARTI
8930 REG. NO.
12-8-83 DATE

OWNER
TRAMMELL CROW COMPANY
6000 EXECUTIVE BOULEVARD
ROCKVILLE, MARYLAND, 20852

DEVELOPER
ARM CONSTRUCTION CO., INC.
1100 OLD CARROLL RD. • GLEN ARM, MD. 21037
TELEPHONE (301) 561-6000

OWNER
Herb Dupps

DATE: 11/0/83

DESIGN BY: F.A.M.
DRAWN BY: H.M.B./B.R.
CHECKED BY: T.C.
REVISIONS

SITE PLAN AND STORMWATER MANAGEMENT PLAN FOR
PROPOSED OFFICE & WAREHOUSE
BLOCK 'C' PARCEL 'G'
BALTIMORE WASHINGTON INDUSTRIAL PARK
HOWARD COUNTY, MARYLAND ELECTION DISTRICT #6
SCALE: 1" = 40' or as shown NOVEMBER 17, 1983
FN. 4900 SHEET 1 OF 5 TAX MAP #48
SDP-84-130

APPROVED FOR PUBLIC WATER AND PUBLIC SEWERAGE SYSTEM
HOWARD COUNTY HEALTH DEPARTMENT

COUNTY HEALTH OFFICER: *[Signature]* DATE: 6-18-84

APPROVED: HOWARD COUNTY OFFICE OF PLANNING AND ZONING
PLANNING DIRECTOR: *[Signature]* DATE: 6-21-84
CHIEF, DIVISION OF LAND DEVELOPMENT AND ZONING ADMINISTRATION:

[Signature] DATE: 6-21-84

APPROVED FOR PUBLIC WATER, PUBLIC SEWERAGE, STORM DRAINAGE SYSTEMS, AND ROADS.
HOWARD COUNTY DEPARTMENT OF PUBLIC WORKS
DIRECTOR: *[Signature]* DATE: 6-15-84
CHIEF, BUREAU OF ENGINEERING: *[Signature]* DATE: 6-14-84

HOWARD SOIL CONSERVATION DISTRICT
THIS DEVELOPMENT IS APPROVED FOR SOIL EROSION AND SEDIMENT CONTROL BY THE HOWARD SOIL CONSERVATION DISTRICT.
DISTRICT: *[Signature]* DATE: 6-21-84
APPROVED: HOWARD SOIL CONSERVATION DISTRICT
REVIEWED FOR THE HOWARD SOIL CONSERVATION DISTRICT AND MEETS TECHNICAL REQUIREMENTS
SIGNATURE: *[Signature]* DATE: 6-21-84
THE UNITED STATES SOIL CONSERVATION SERVICE

STRUCTURE SCHEDULE

NO.	TYPE	TOP ELEV.	INV. IN.	INV. OUT	REMARKS
I-1	MOD. TYPE 'D' INLET	245.70	-	236.00	SEE DETAIL THIS SHEET
I-2	DBL. 'D' GRATE INLET	246.00	240.35	238.60	HO.CO. STD. 30.4.23
I-3	DBL. 'D' GRATE INLET	246.00	240.71	239.46	HO.CO. STD. 30.4.23
I-4	DBL. 'D' GRATE INLET	246.00	241.24	240.74	HO.CO. STD. 30.4.23
E-1	TYPE 'E' HEADWALL	-	-	238.00	HO.CO. STD. 30.5.31
E-2	METAL END SECTION	-	234.40	-	HO.CO. STD. 30.5.31
E-3	METAL END SECTION	-	-	241.00	HO.CO. STD. 30.5.31
E-4	METAL END SECTION	-	241.50	-	HO.CO. STD. 30.5.31
M-1	STD. SHALLOW MH	238.00	233.68	232.68	HO.CO. STD. G 5.05
E-5	METAL END SECTION	-	-	241.90	HO.CO. STD. 30.5.31
E-6	METAL END SECTION	-	242.55	-	HO.CO. STD. 30.5.31

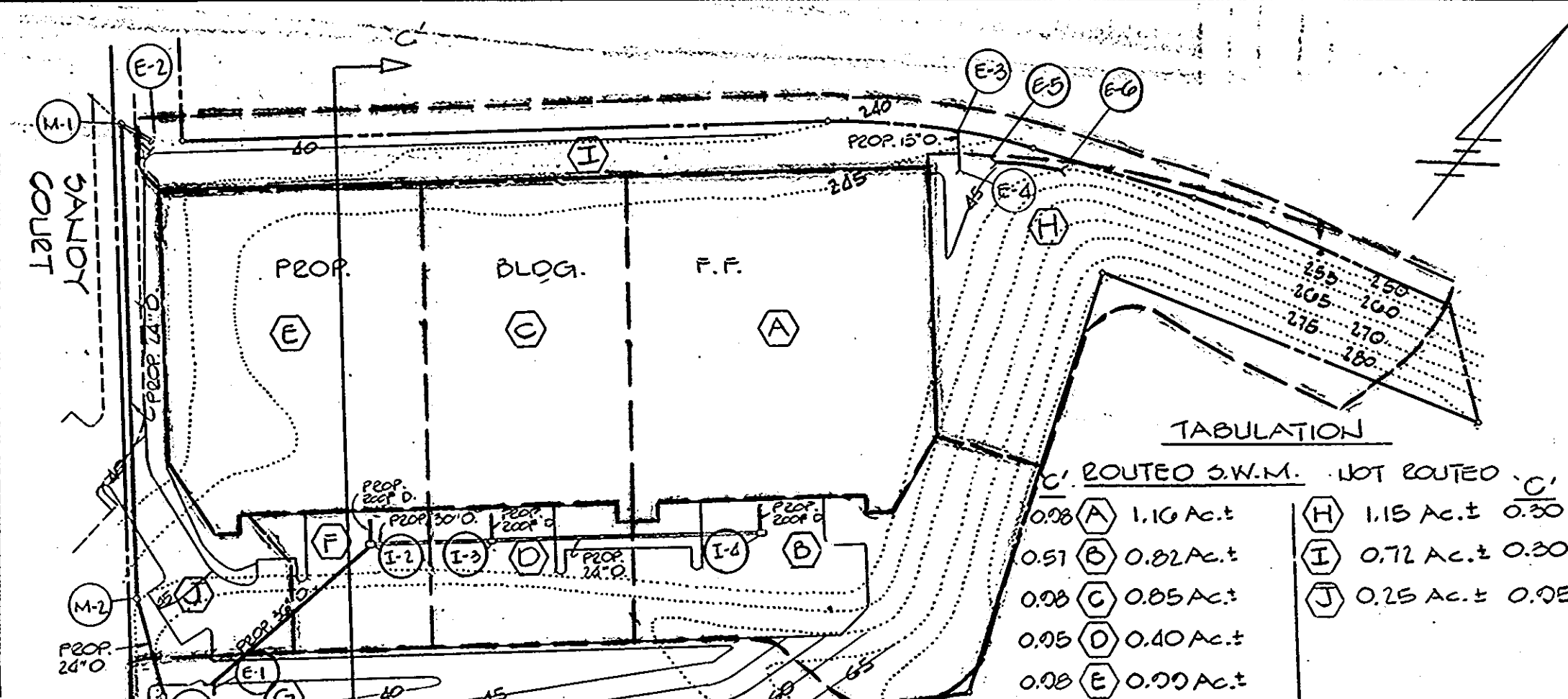
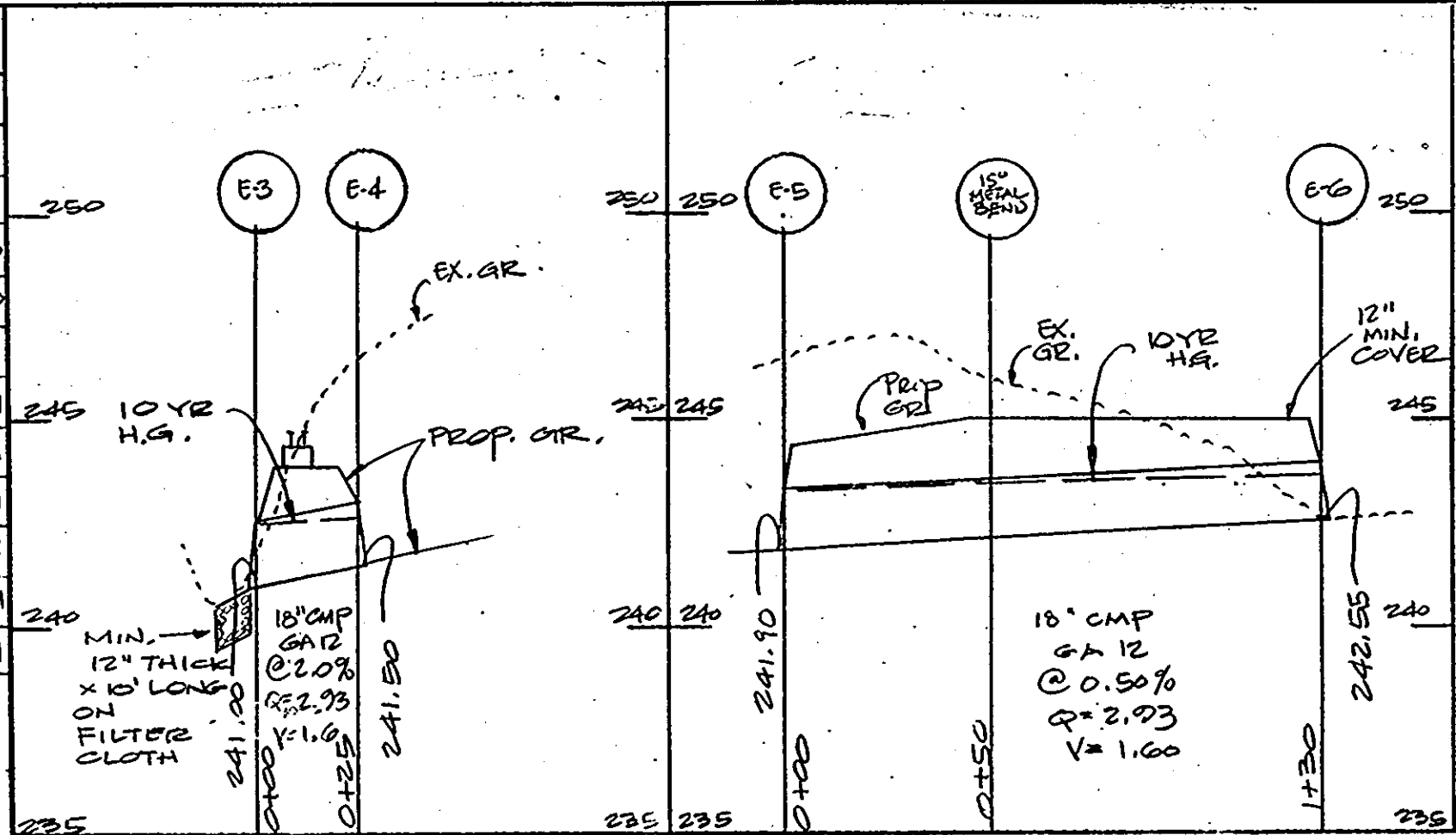

TABULATION

NO.	AREA	AREA	AREA	
0.08	(A)	1.10 Ac.±	(H)	1.15 Ac.± 0.30
0.51	(B)	0.82 Ac.±	(I)	0.72 Ac.± 0.20
0.08	(C)	0.85 Ac.±	(J)	0.25 Ac.± 0.05
0.05	(D)	0.40 Ac.±		
0.08	(E)	0.90 Ac.±		
0.02	(F)	0.32 Ac.±		
	(G)	1.37 Ac.±		

TOTAL ROUTED = 5.91 Ac.±

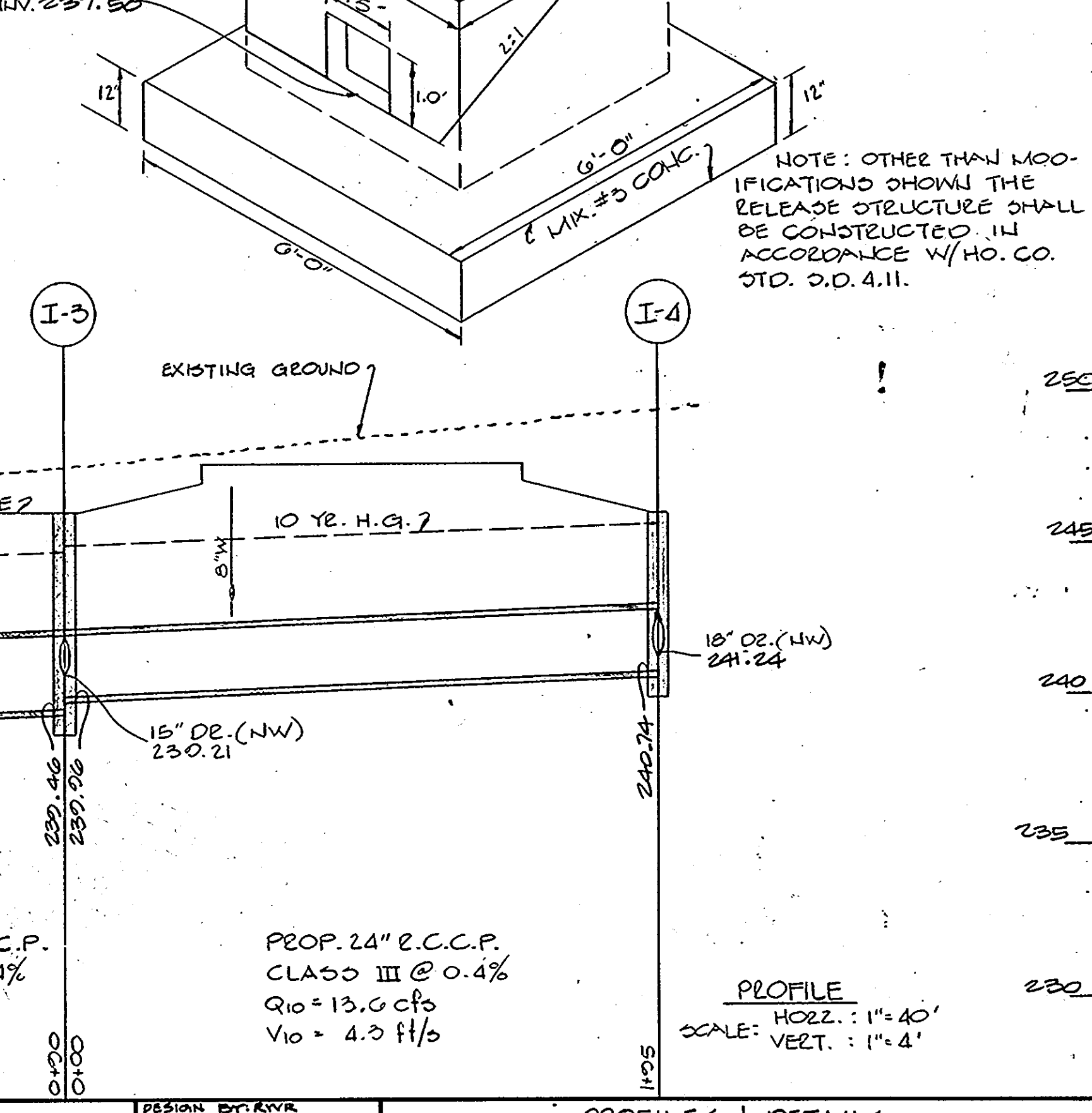
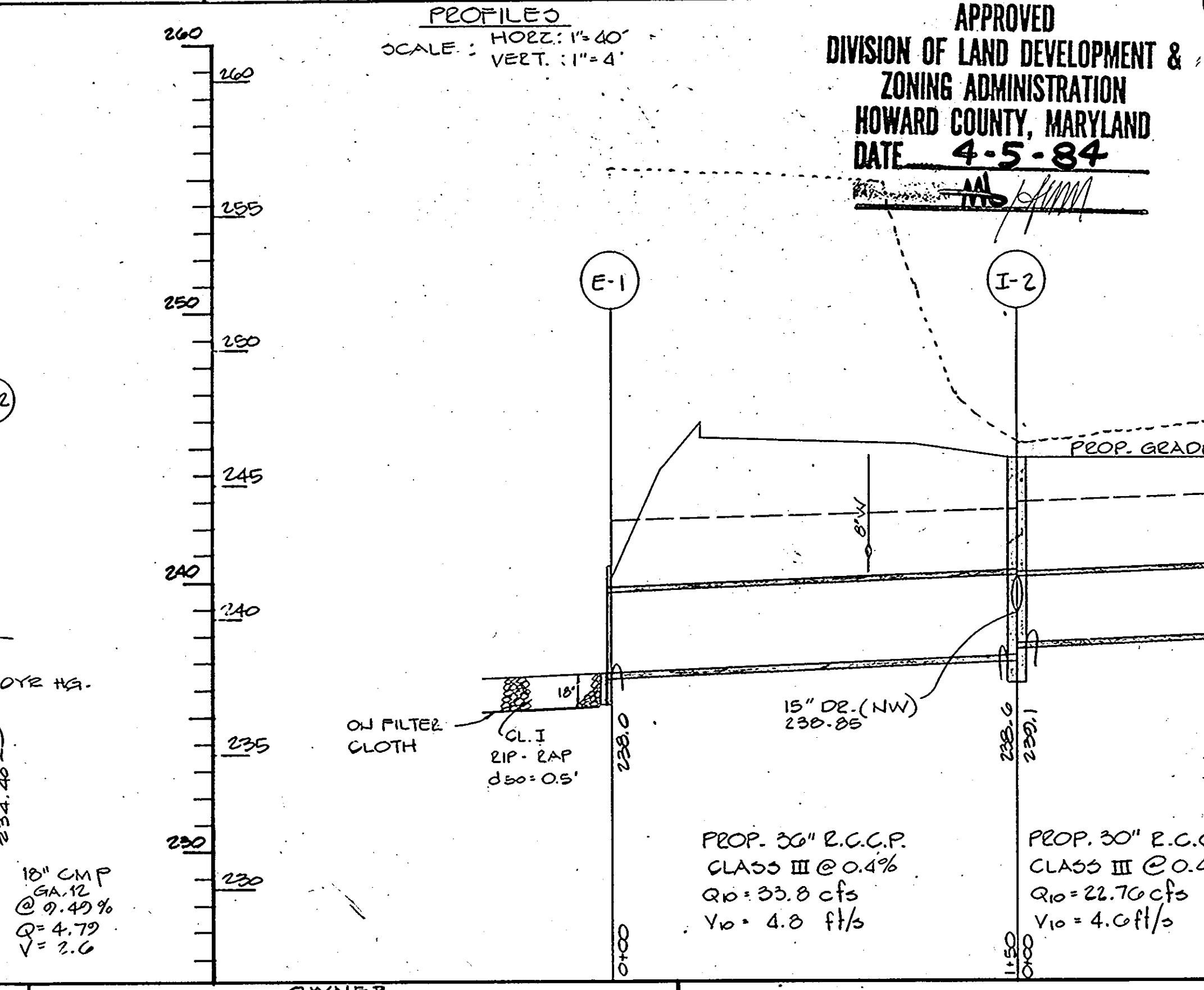
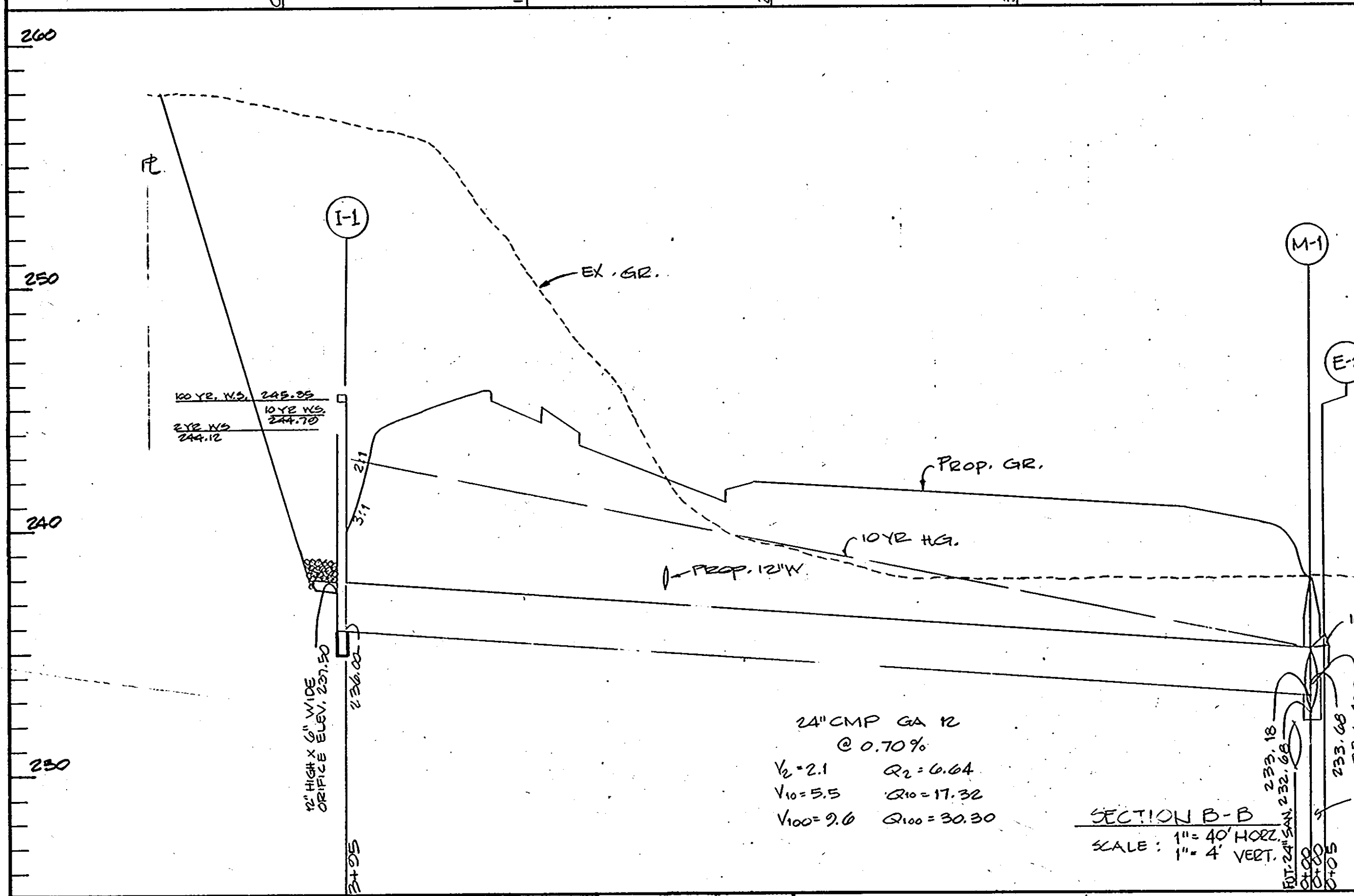
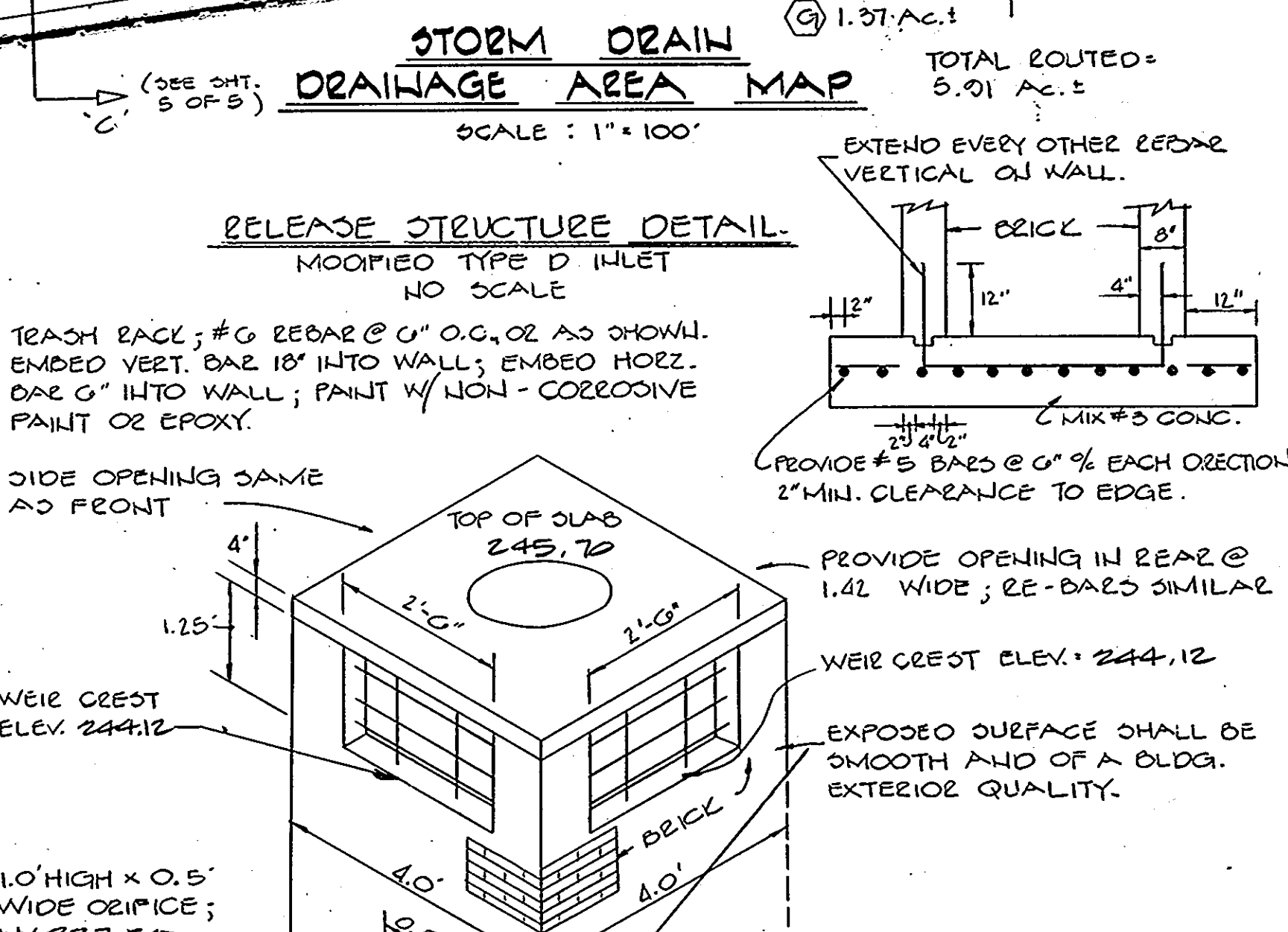
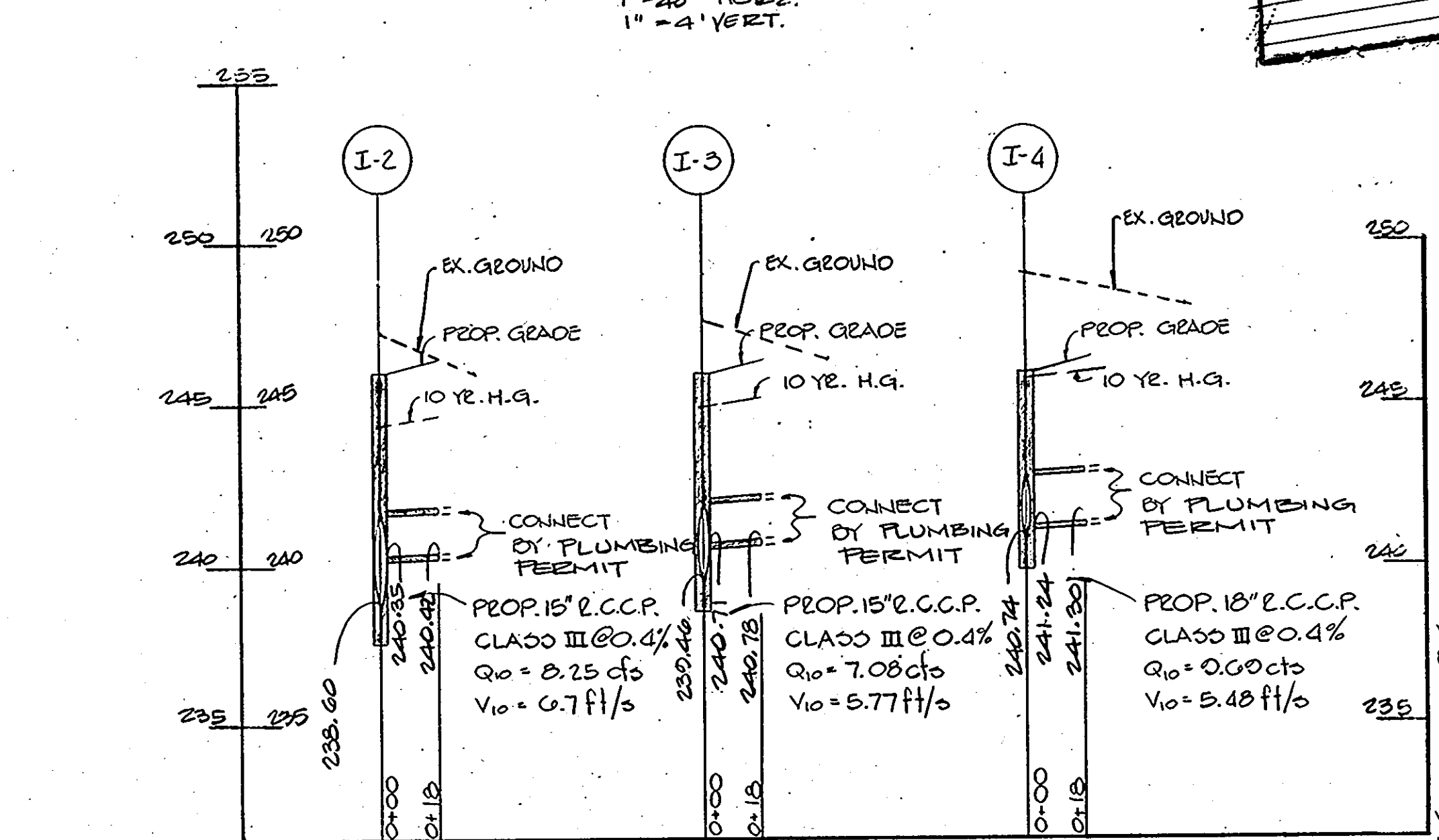
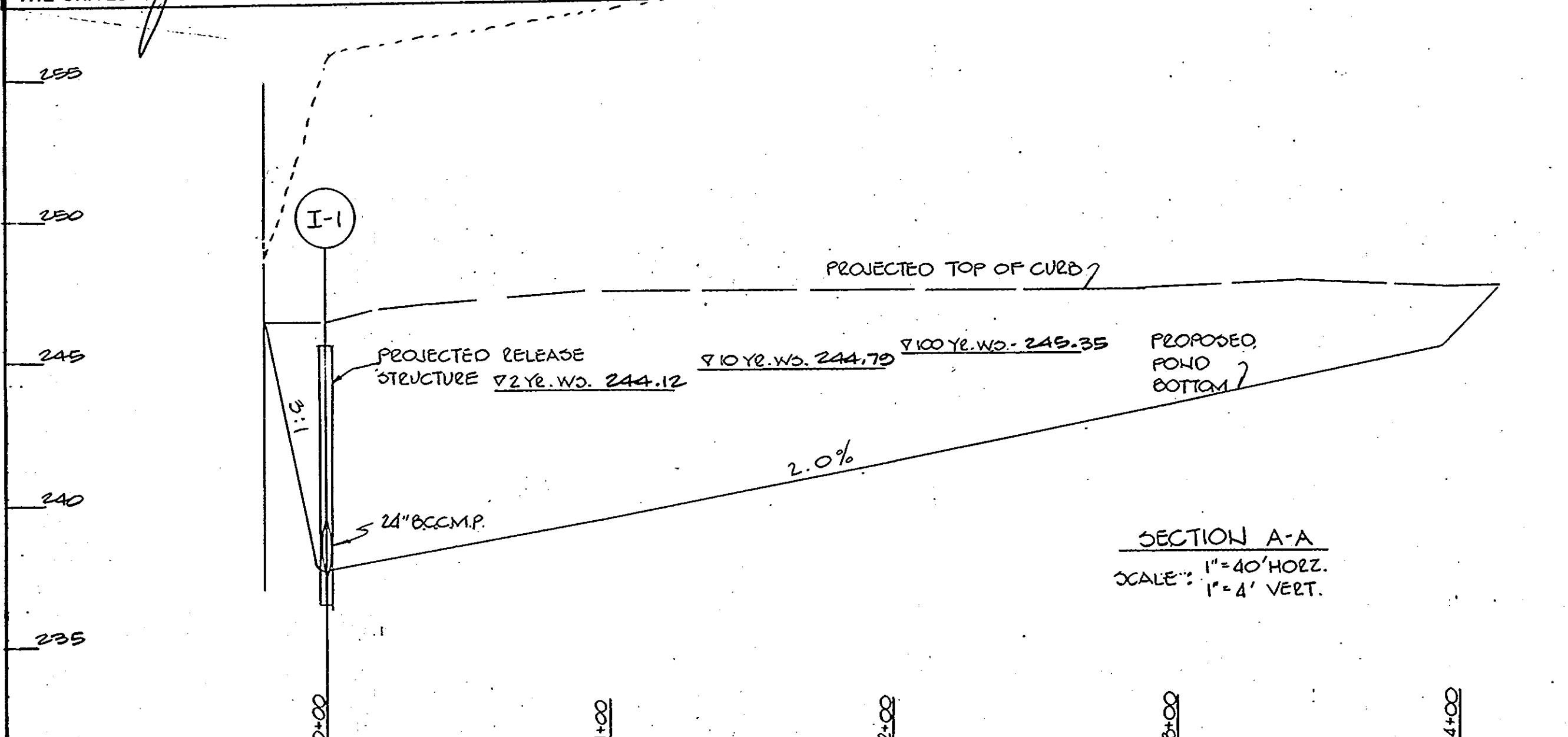

APPROVED
DIVISION OF LAND DEVELOPMENT & ZONING ADMINISTRATION
HOWARD COUNTY, MARYLAND
DATE: 4-5-84

GEORGE WILLIAM STEPHENS JR. AND ASSOCIATES INC
ENGINEERS
303 ALLEGHENY AVE. TOWSON, MD. 21204
(301) 825-8120

ENGINEER
[Signature]
TAROBRETA CHALABRETI
REG. NO. 8930
DATE: 12-8-83

OWNER
TRAMMELL CROW COMPANY
6000 EXECUTIVE BOULEVARD
ROCKVILLE, MARYLAND, 20852

OWNER
[Signature]
DATE: 11/10/83

DESIGN BY: *[Signature]*
REVISIONS

PROFILES & DETAILS FOR
PROPOSED OFFICE & WAREHOUSE
BLOCK 'C' PARCEL 'G'
BALTIMORE WASHINGTON INDUSTRIAL PARK
HOWARD COUNTY, MARYLAND ELECTION DISTRICT #G
SCALE: as shown NOVEMBER 17, 1983
P.N. 2000 SHEET 2 OF 5 TAX MAP #48

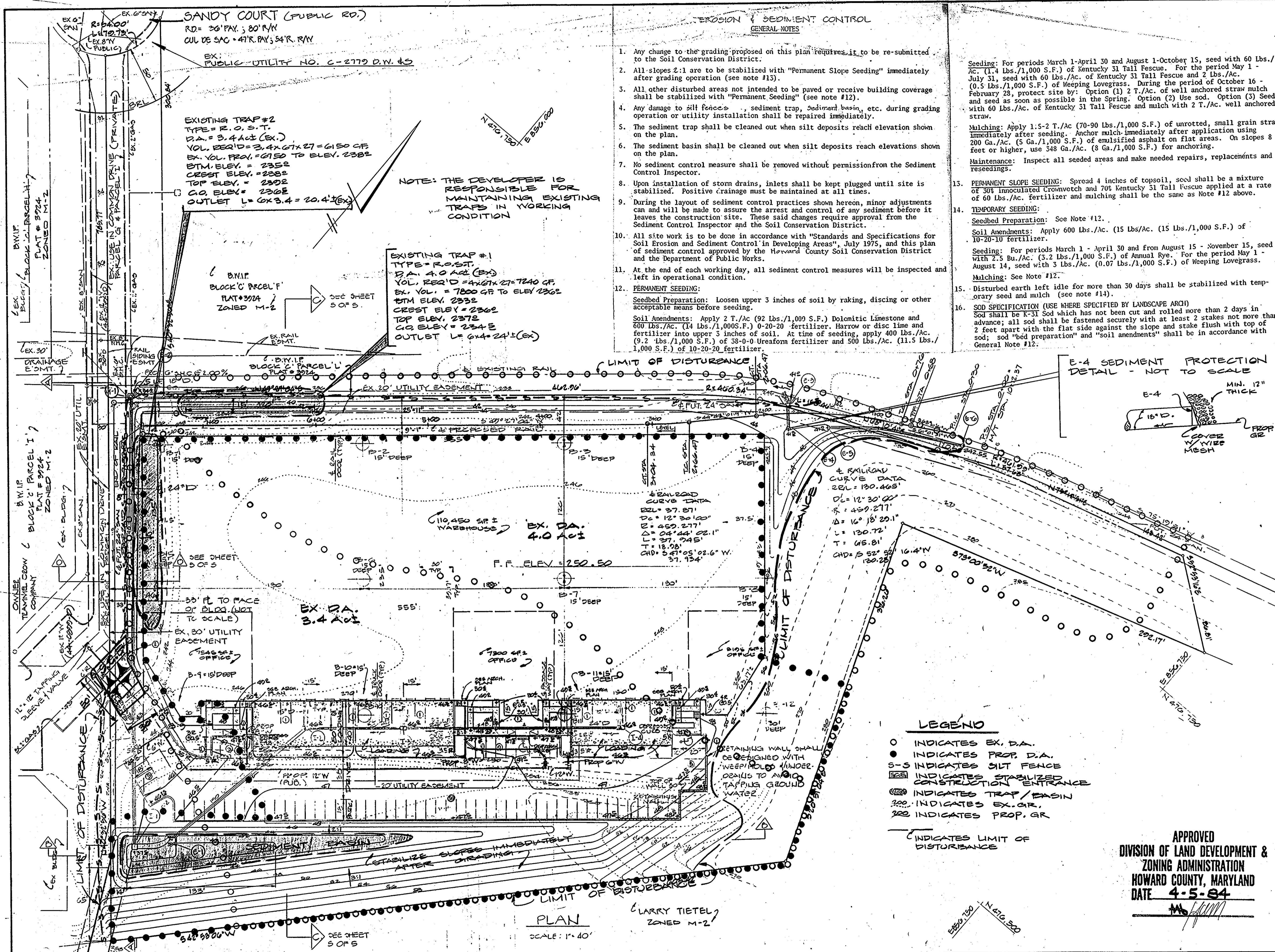

EROSION & SEDIMENT CONTROL GENERAL NOTES

- Any change to the grading proposed on this plan requires it to be re-submitted to the Soil Conservation District.
- All slopes 2:1 are to be stabilized with "Permanent Slope Seeding" immediately after grading operation (see note #13).
- All other disturbed areas not intended to be paved or receive building coverage shall be stabilized with "Permanent Seeding" (see note #12).
- Any damage to silt fences, sediment trap, sediment basin, etc. during grading operation or utility installation shall be repaired immediately.
- The sediment trap shall be cleaned out when silt deposits reach elevation shown on the plan.
- The sediment basin shall be cleaned out when silt deposits reach elevations shown on the plan.
- No sediment control measure shall be removed without permission from the Sediment Control Inspector.
- Upon installation of storm drains, inlets shall be kept plugged until site is stabilized. Positive drainage must be maintained at all times.
- During the layout of sediment control practices shown herein, minor adjustments can and will be made to assure the arrest and control of any sediment before it leaves the construction site. These said changes require approval from the Sediment Control Inspector and the Soil Conservation District.
- All site work is to be done in accordance with "Standards and Specifications for Soil Erosion and Sediment Control in Developing Areas", July 1975, and this plan of sediment control approved by the Howard County Soil Conservation District and the Department of Public Works.
- At the end of each working day, all sediment control measures will be inspected and left in operational condition.
- PERMANENT SEEDING:**
Seeded Preparation: Loosen upper 3 inches of soil by raking, discing or other acceptable means before seeding.
Soil Amendments: Apply 2 T./Ac (92 Lbs./1,000 S.F.) Dolomitic Limestone and 600 Lbs./Ac. (14 Lbs./1,000 S.F.) 0-20-20 fertilizer. Harrow or disc lime and fertilizer into upper 3 inches of soil. At time of seeding, apply 400 Lbs./Ac. (9.2 Lbs./1,000 S.F.) of 38-0-0 Ureaform fertilizer and 500 Lbs./Ac. (11.5 Lbs./1,000 S.F.) of 10-20-20 fertilizer.
- TEMPORARY SEEDING:**
Seeded Preparation: See Note #12.
Soil Amendments: Apply 600 Lbs./Ac. (15 Lbs./Ac. (15 Lbs./1,000 S.F.) of 10-20-10 fertilizer.
Seeding: For periods March 1 - April 30 and from August 15 - November 15, seed with 2.5 Bu./Ac. (5.2 Lbs./1,000 S.F.) of Annual Rye. For the period May 1 - August 14, seed with 3 Lbs./Ac. (0.07 Lbs./1,000 S.F.) of Weeping Lovegrass.
Mulching: See Note #12.
- SOD SPECIFICATION (USE WHERE SPECIFIED BY LANDSCAPE ARCHT)**
Sod shall be K-31 Sod which has not been cut and rolled more than 2 days in advance; all sod shall be fastened securely with at least 2 stakes not more than 2 feet apart with the flat side against the slope and stake flush with top of sod; sod "bed preparation" and "soil amendments" shall be in accordance with General Note #12.

VICINITY MAP

APPROVED FOR PUBLIC WATER AND PUBLIC SEWERAGE SYSTEM
HOWARD COUNTY HEALTH DEPARTMENT

COUNTY HEALTH OFFICER: *[Signature]* DATE: 6/17/84

APPROVED: HOWARD COUNTY OFFICE OF PLANNING AND ZONING
[Signature] DATE: 6/21/84

PLANNING DIRECTOR: *[Signature]* DATE: 6/21/84

CHIEF, DIVISION OF LAND DEVELOPMENT AND ZONING ADMINISTRATION:
[Signature] DATE: 6/21/84

APPROVED FOR PUBLIC WATER, PUBLIC SEWERAGE, STORM DRAINAGE SYSTEMS, AND ROADS.
HOWARD COUNTY DEPARTMENT OF PUBLIC WORKS
DIRECTOR: *[Signature]* DATE: 6/15/84

CHIEF, BUREAU OF ENGINEERING & SURVEYING: *[Signature]* DATE: 6/15/84

SEQUENCE OF OPERATIONS

- NOTIFY THE HOWARD COUNTY DEPARTMENT OF LICENSES & PERMITS INSPECTOR AT LEAST 48 HOURS BEFORE BEGINNING ANY WORK.
- INSTALL MOUNTABLE STABILIZED CONSTRUCTION ENTRANCE AND SILT FENCE SOUTH OF G.C.E.
- CLEAR AND GRUB SITE & MAINTAIN DRAINAGE TO EXISTING TRAPS #1 & 2
- BEGIN MAJOR GRADING INCLUDING STORM WATER MANAGEMENT / BASIN AREA
- INSTALL ALL STORM DRAIN SYSTEMS; KEEP INLETS PLUGGED AND INSTALL DEWATERING DEVICE IN I-1
- BRING BUILDING FLOOR AREA TO GRADE, CLEAN-OUT AND BACKFILL EX. TRAP #2, AND INSTALL SILT FENCE ALONG EX. DRIVE
- INSTALL FOUNDATION WALLS AND PLACE SUB-BASE STONE ON FLOOR AREA; CLEAN-OUT & BACKFILL EX. TRAP #1, AND INSTALL SILT FENCE NORTH OF BUILDING
- COMPLETE MAJOR GRADING & INSTALL ALL REMAINING UTILITIES
- PLACE RAIL AREA TO GRADE & CONSTRUCT SIDING.
- CONSTRUCT CURBS & PLACE BASE STONE ON ALL DRIVE & PARKING AREAS
- STABILIZE ALL REMAINING DISTURBED AREAS AS SOON AS POSSIBLE
- AFTER RECEIVING PERMISSION FROM THE SEDIMENT CONTROL INSPECTOR:
 - CLEAN-OUT BASIN & RESTORE GRADES
 - STABILIZE ALL DISTURBED AREAS
 - REMOVE DEWATERING DEVICE & PLACE RIP-RAP PER SHT #11 CONECT TO DRAINAGE
 - COMPLETE BLDG. CONST. & FINISH
 - REMOVE ALL REMAINING SEDIMENT CONTROL DEVICES.

LEGEND

- INDICATES EX. D.A.
- INDICATES PROP. D.A.
- S-S INDICATES SILT FENCE
- ▭ INDICATES STABILIZED CONSTRUCTION ENTRANCE
- ⊞ INDICATES TRAP / BASIN
- INDICATES EX. GR.
- INDICATES PROP. GR.
- INDICATES LIMIT OF DISTURBANCE

APPROVED
DIVISION OF LAND DEVELOPMENT & ZONING ADMINISTRATION
HOWARD COUNTY, MARYLAND
DATE: 4-5-84
[Signature]

HOWARD SOIL CONSERVATION DISTRICT
THIS DEVELOPMENT IS APPROVED FOR SOIL EROSION AND SEDIMENT CONTROL BY THE HOWARD SOIL CONSERVATION DISTRICT.
APPROVED: HOWARD SOIL CONSERVATION DISTRICT
REVIEWED FOR THE HOWARD SOIL CONSERVATION DISTRICT AND MEETS TECHNICAL REQUIREMENTS
SIGNATURE: *[Signature]* DATE: 6-1-84
THE UNITED STATES SOIL CONSERVATION SERVICE

APPROXIMATE EARTH QUANTITIES
FILL = 23,630 CY ±
10% SHRINKAGE = 2,364 CY ±
TOTAL FILL = 26,000 CY ±
TOTAL EXCAVATION = 26,000 CY ±
NOTE: THIS IS A BALANCED EARTHWORK PROJECT, SUBJECT TO UNSUITABLE SOIL CONDITIONS

GEORGE WILLIAM STEPHENS JR. AND ASSOCIATES INC
ENGINEERS
303 ALLEGHENY AVE. TOWSON, MD. 21204
(301) 825-8120

ENGINEER'S CERTIFICATE
I HEREBY CERTIFY THAT THIS PLAN FOR EROSION AND SEDIMENT CONTROL REPRESENTS AN ORIGINAL AND WORKABLE PLAN BASED ON MY PERSONAL KNOWLEDGE OF THE CONDITIONS AND THAT IT WAS PREPARED IN ACCORDANCE WITH THE REQUIREMENTS OF THE HOWARD SOIL CONSERVATION DISTRICT.
[Signature]
REGISTERED PROFESSIONAL ENGINEER
STATE OF MARYLAND
EX. 1000
EX. 1000
EX. 1000

OWNER
TRAMMELL CROW COMPANY
6000 EXECUTIVE BOULEVARD
ROCKVILLE, MARYLAND, 20852
DEVELOPER
GLENN'S ARM
CONSTRUCTION CO., INC.
1140 OLD CALVERT RD. • GLEN ARMS, MD. 20881
TELEPHONE (301) 441-1100

OWNER'S CERTIFICATE
I HEREBY CERTIFY THAT ALL DEVELOPMENT AND/OR CONSTRUCTION WILL BE DONE ACCORDING TO THIS PLAN OF DEVELOPMENT AND PLAN FOR EROSION AND SEDIMENT CONTROL AND I ALSO AUTHORIZE PERIODIC ON-SITE INSPECTION BY THE HOWARD SOIL CONSERVATION DISTRICT OR THEIR AUTHORIZED AGENTS AS ARE DEEMED NECESSARY. I ALSO CERTIFY THAT ANY RESPONSIBLE PERSON INVOLVED IN THE CONSTRUCTION PROJECT WILL HAVE A CERTIFICATE OF ATTENDANCE AT A DEPARTMENT OF NATURAL RESOURCES APPROVED TRAINING PROGRAM FOR THE CONTROL OF SEDIMENT & EROSION BEFORE BEGINNING THE PROJECT.
[Signature]
DATE: 11/17/83

DESIGN BY: RWR
DRAWN BY: HMB/10.F
CHECKED BY: T.C.
REVISIONS

GRADING, EROSION, & SEDIMENT CONTROL PLAN FOR
PROPOSED OFFICE & WAREHOUSE
BLOCK 'C' PARCEL 'A'
BALTIMORE WASHINGTON INDUSTRIAL PARK
HOWARD COUNTY, MARYLAND ELECTION DISTRICT #6
SCALE: 1"=40' or as shown
NOVEMBER 17, 1983
P.N. 4000 SHEET 3 OF 5 "AX MAP #48
SDP-84-130

APPROVED: FOR PUBLIC WATER AND PUBLIC SEWERAGE SYSTEM
 HOWARD COUNTY HEALTH DEPARTMENT

COUNTY HEALTH OFFICER: *[Signature]* DATE: 6-18-84

APPROVED: HOWARD COUNTY OFFICE OF PLANNING AND ZONING

PLANNING DIRECTOR: *[Signature]* DATE: 6-21-84

CHIEF, DIVISION OF LAND DEVELOPMENT AND ZONING ADMINISTRATION: *[Signature]* DATE: 6-21-84

APPROVED: FOR PUBLIC WATER, PUBLIC SEWERAGE, STORM DRAINAGE SYSTEMS, AND ROADS.
 HOWARD COUNTY DEPARTMENT OF PUBLIC WORKS

DIRECTOR: *[Signature]* DATE: 6-15-84

CHIEF, BUREAU OF ENGINEERING: *[Signature]* DATE: 6-14-84

HOWARD SOIL CONSERVATION DISTRICT

THIS DEVELOPMENT IS APPROVED FOR SOIL EROSION AND SEDIMENT CONTROL BY THE HOWARD SOIL CONSERVATION DISTRICT.

DISTRICT: *[Signature]* DATE: 6-28-84

APPROVED: HOWARD SOIL CONSERVATION DISTRICT

REVIEWED FOR THE HOWARD SOIL CONSERVATION DISTRICT AND MEETS TECHNICAL REQUIREMENTS

SIGNATURE: *[Signature]* DATE: 6-15-84

THE UNITED STATES SOIL CONSERVATION SERVICE

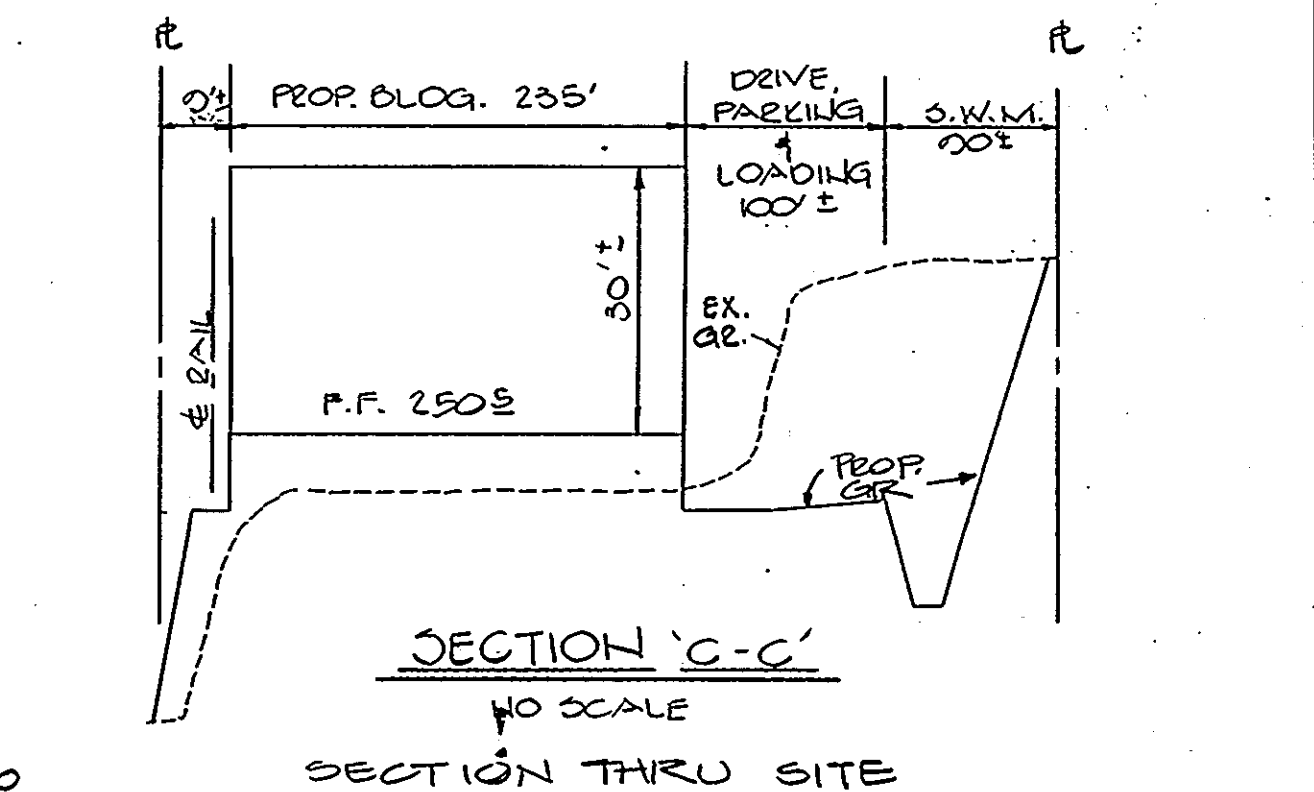
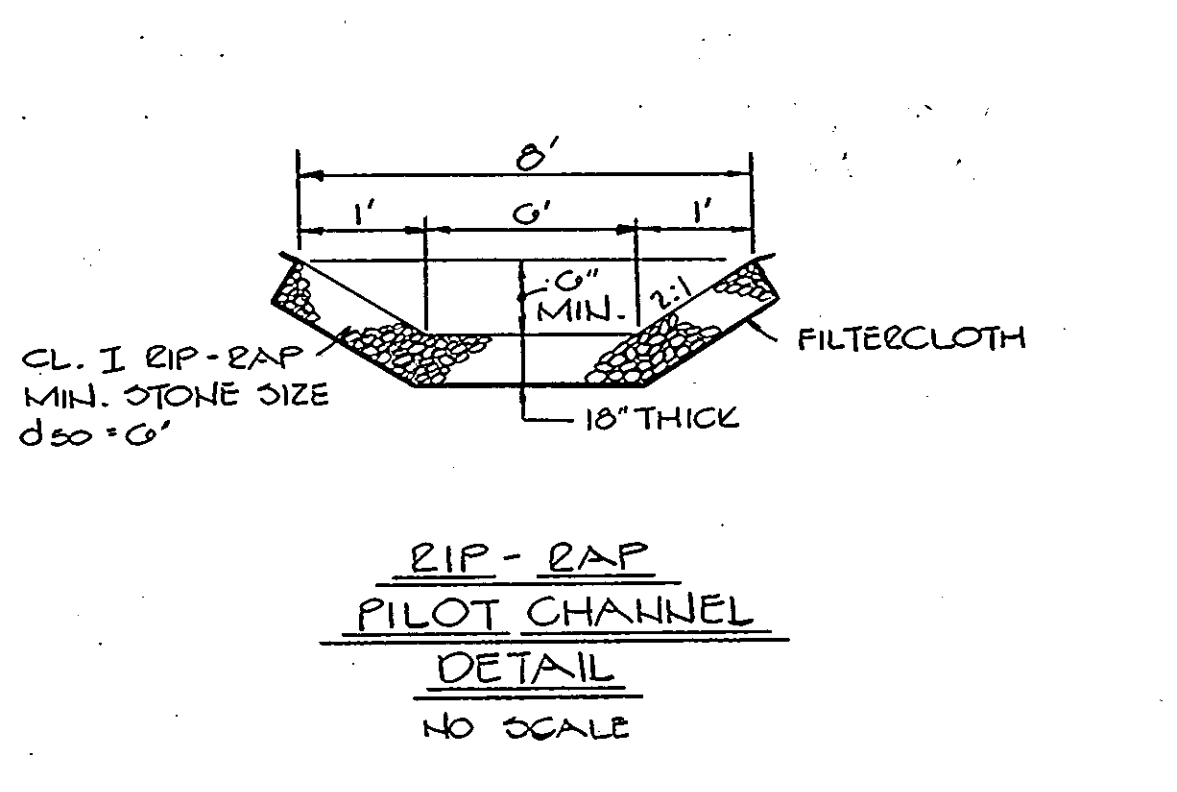
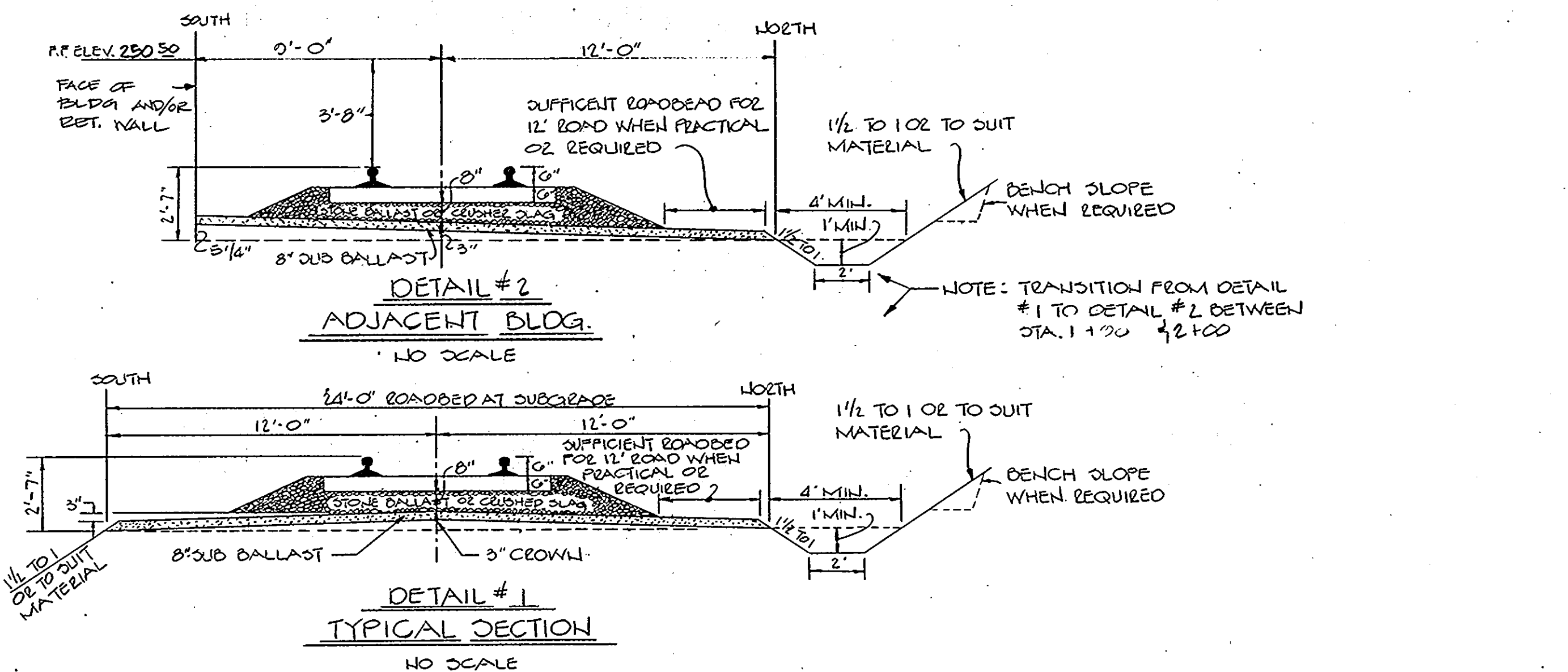
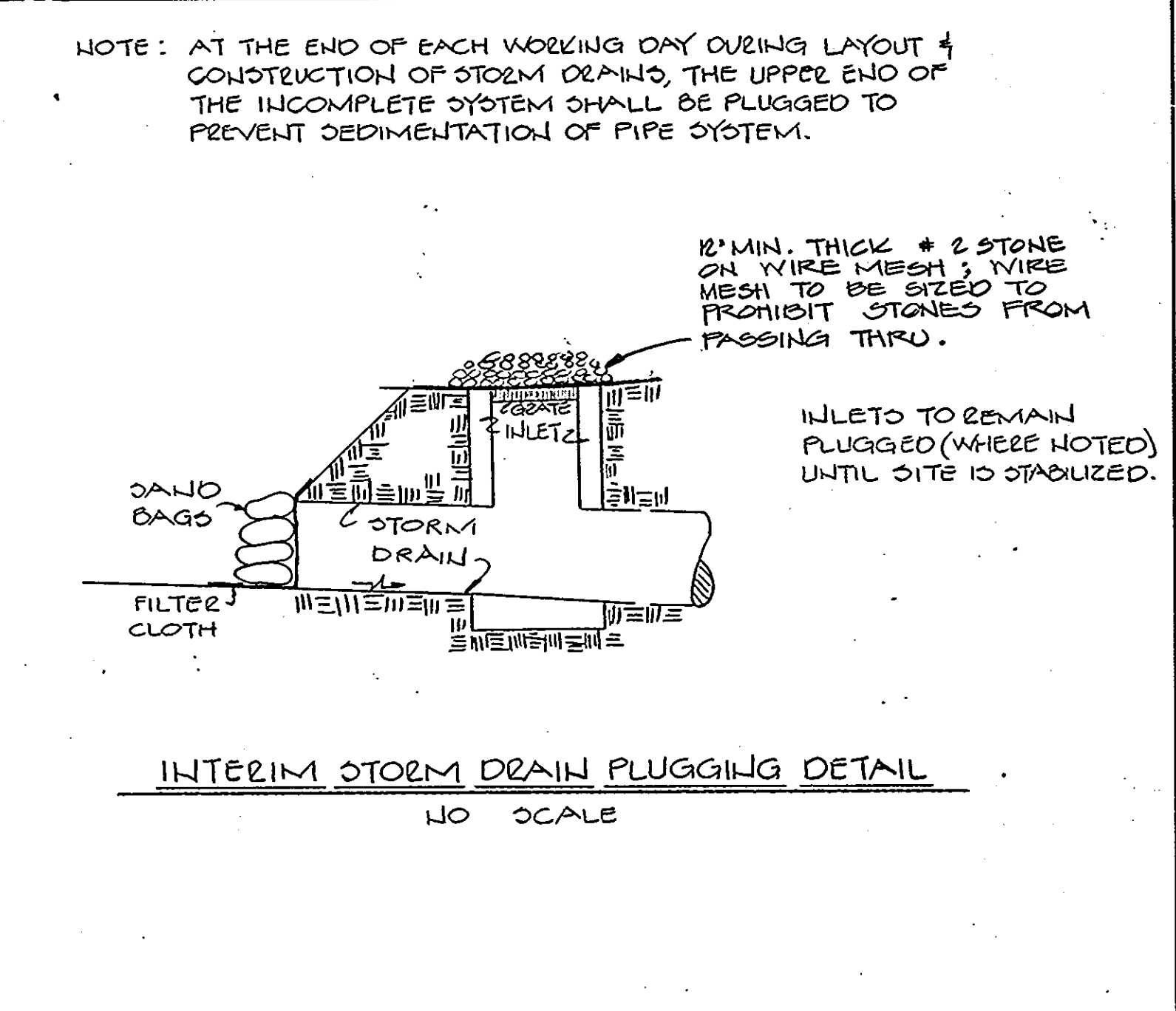
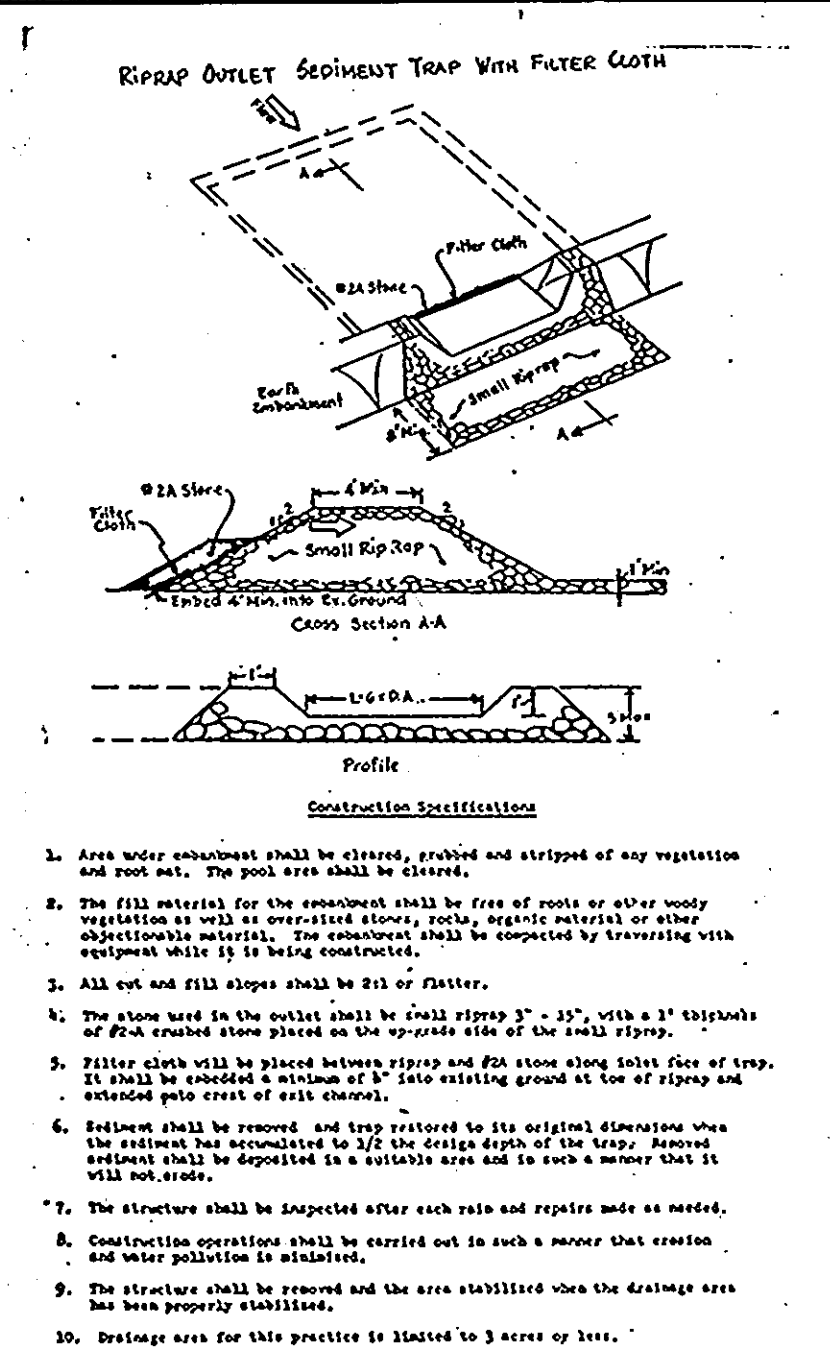
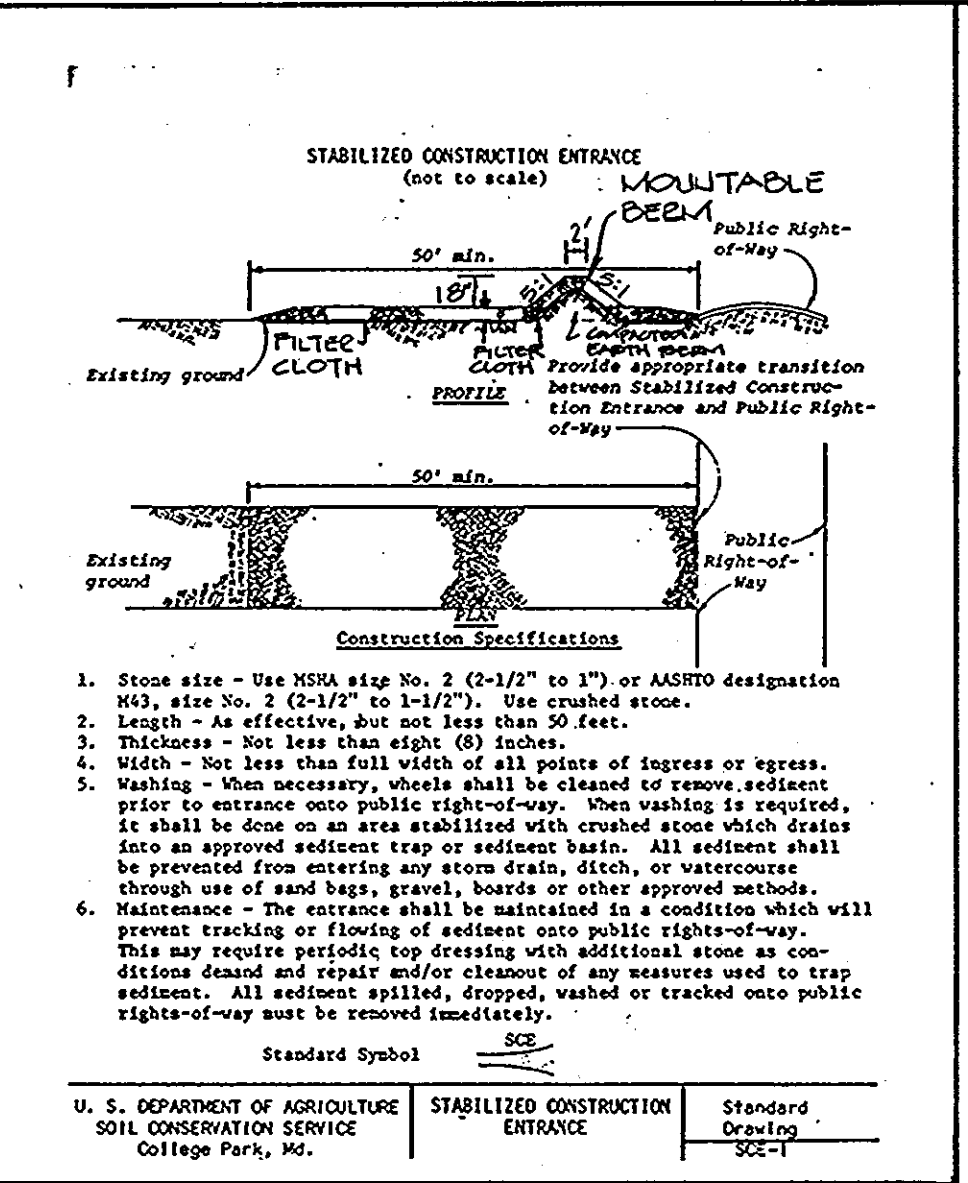
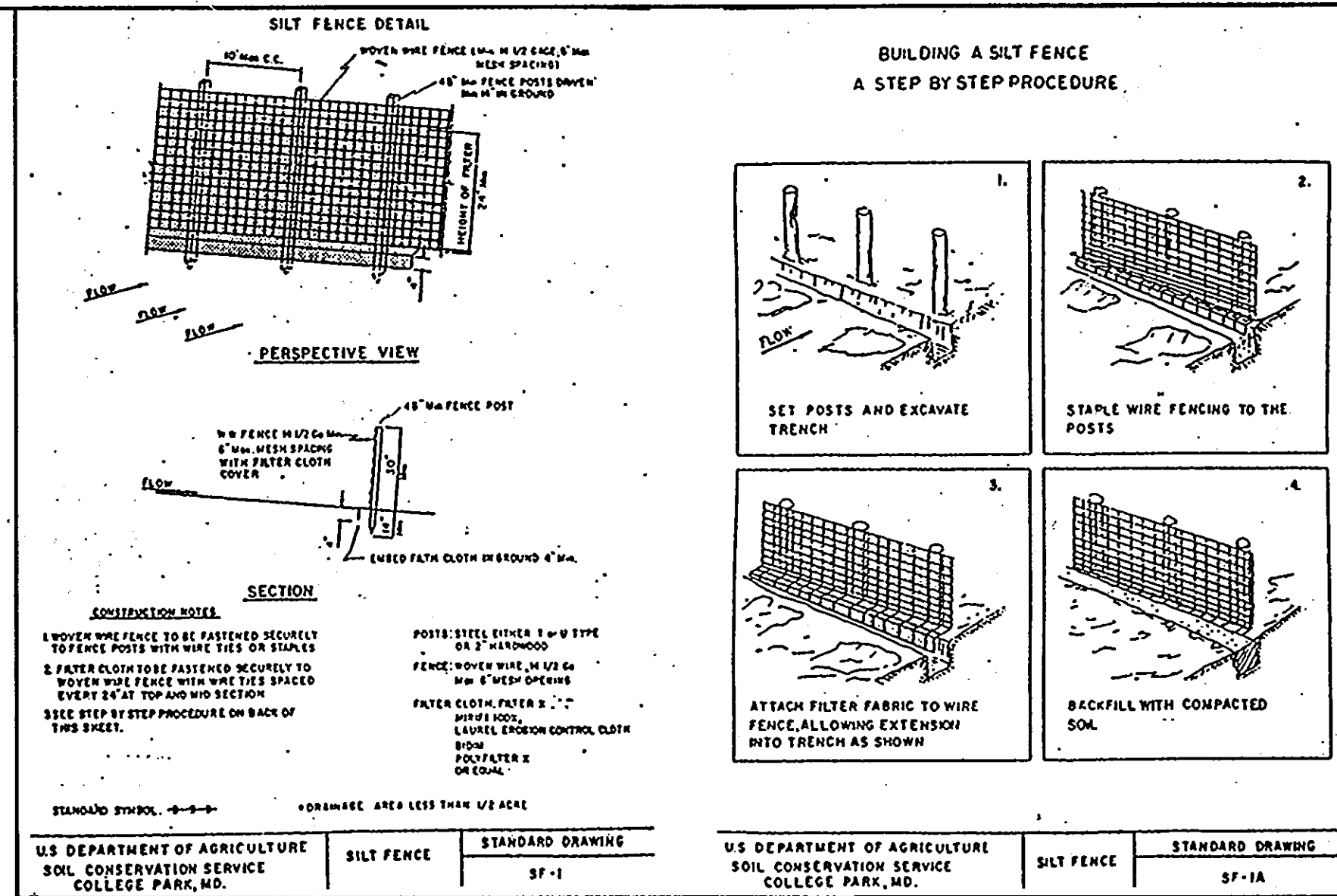

V.C. DATA

V.C. LENGTH = 100'

P.V.I. STA. = 1+220

P.V.I. ELEV. = 244.485

CORR. = +0.40'

P.O.C. @ P.V.I. =

NOTE: EX. T/E ELEVATIONS

FIELD BUI 11-14-83

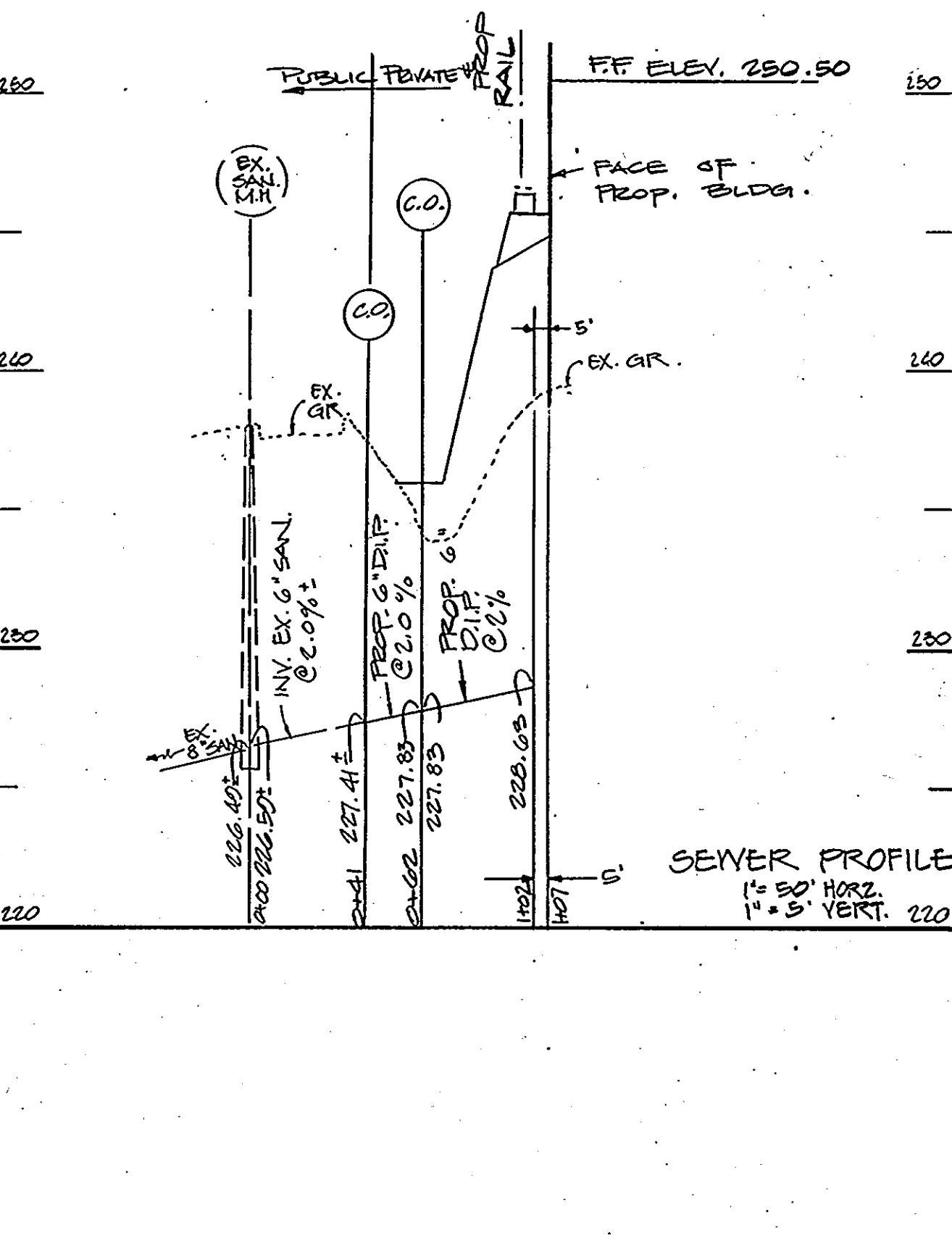
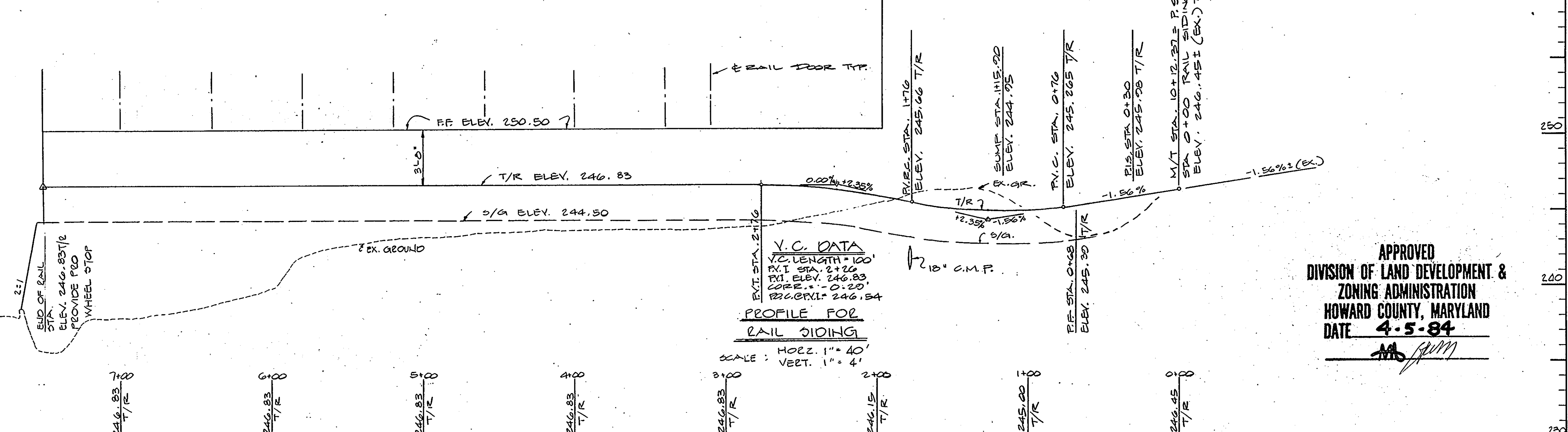

GEORGE WILLIAM STEPHENS JR. AND ASSOCIATES INC.

ENGINEERS

303 ALLEGHENY AVE. TOWSON, MD. 21204

(301) 825-8120

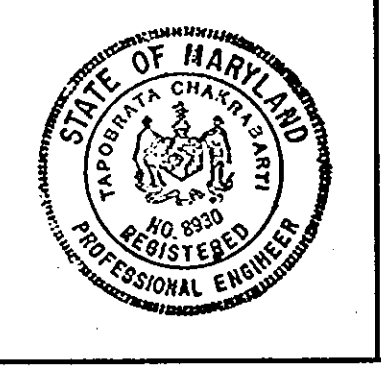

ENGINEER

Tapobrata Chakrabarti

BY: TAPOBRATA CHAKRABARTI

8930 REG. NO.

12-8-83 DATE

OWNER

TRAMMELL CROW COMPANY

6000 EXECUTIVE BOULEVARD
 ROCKVILLE, MARYLAND, 20852

DEVELOPER AND CONSTRUCTION CO., INC.

GLEN ARM

1100 OLD COLLEGE RD. COLLEGE PARK, MD. 20740

OWNER

Carl Dujins

BY: *[Signature]*

TITLE

11/1/83 DATE

DESIGN BY: B.W.E.
 DRAWN BY: B.F.
 CHECKED BY: T.C.
 REVISIONS

PROFILES & DETAILS FOR PROPOSED OFFICE & WAREHOUSE

BLOCK 'C' PARCEL 'A'

BALTIMORE WASHINGTON INDUSTRIAL PARK
 HOWARD COUNTY, MARYLAND ELECTION DISTRICT #6
 SCALE: as shown NOVEMBER 17, 1983
 P.N. 1000 SHEET 5 OF 5 TAX MAP # 28

SDP-84-130