

Revisions	Date
1. Additions to Form 111 to Be in Accordance with	1-26-83
2. Additions to Form 111 to Be in Accordance with	5-20-83
3. Additions to Form 111 to Be in Accordance with	5-20-83
4. Additions to Form 111 to Be in Accordance with	5-18-83

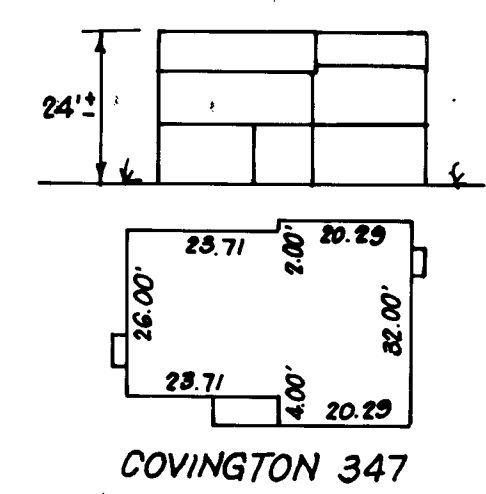

SURVEYOR'S CERTIFICATE

I hereby certify that the information contained hereon is the same as shown on previously approved S.D.P. 83-74 with the following exception;

- 1. House Type and Grading has been revised on Lot 64.

I further certify that the Sediment & Erosion control measures, as previously approved, will not be affected, the grading is substantially the same as originally approved, the Building setbacks comply with Howard County Zoning and Subdivision Regulations, and the lot has the same geometric configuration as shown on the respective recorded subdivision Plot.

Aug. 19, 1983
Date

Donald B. Sackett
DONALD B. SACKETT
Registered Land Surveyor
Md. No. 6059

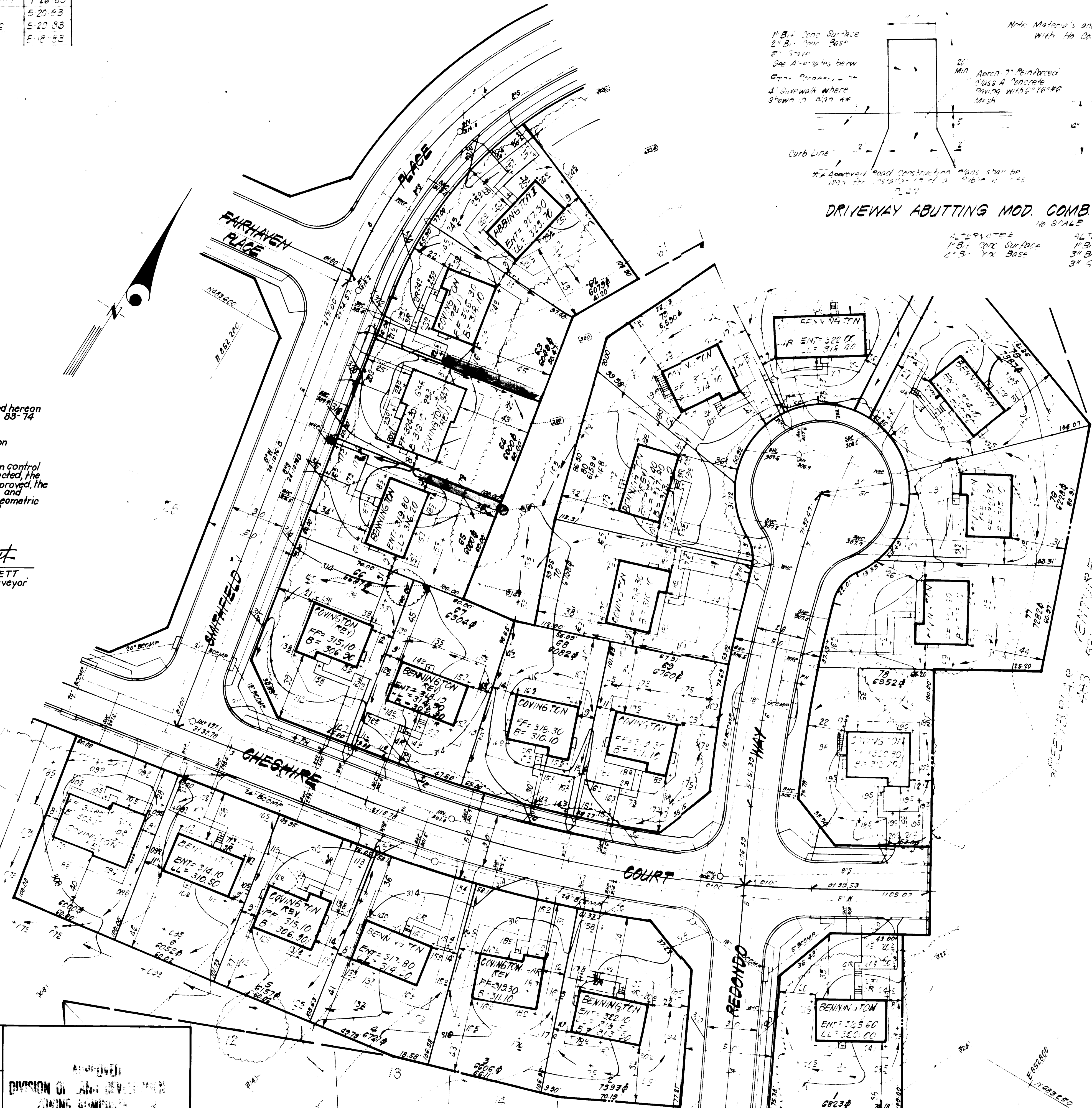
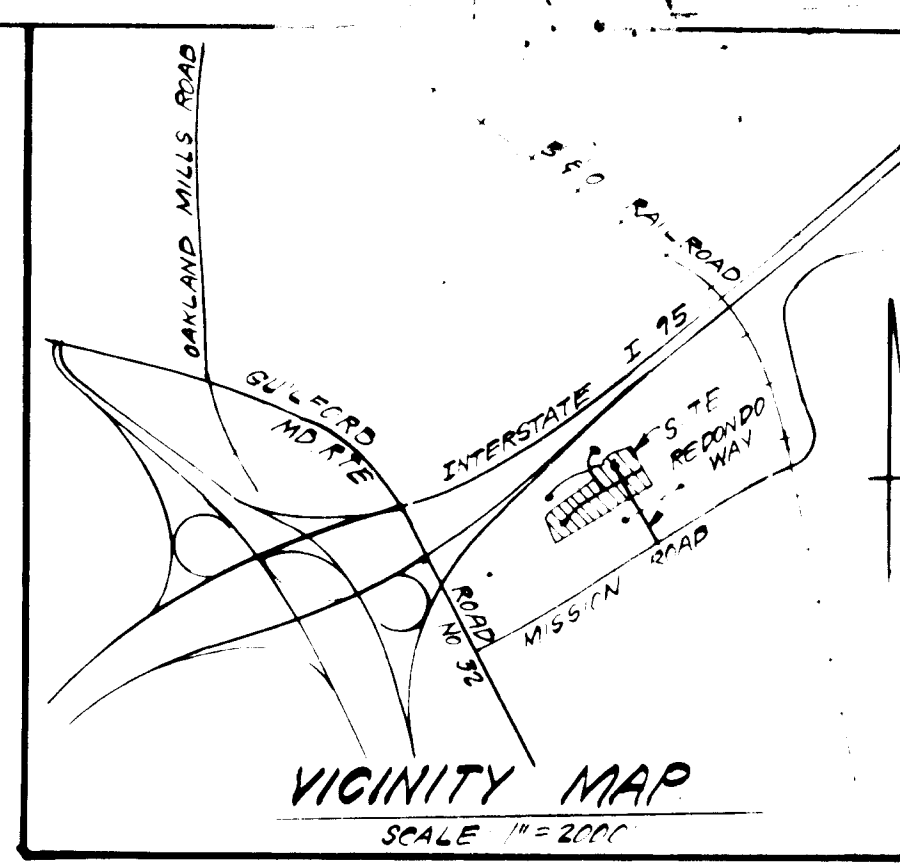
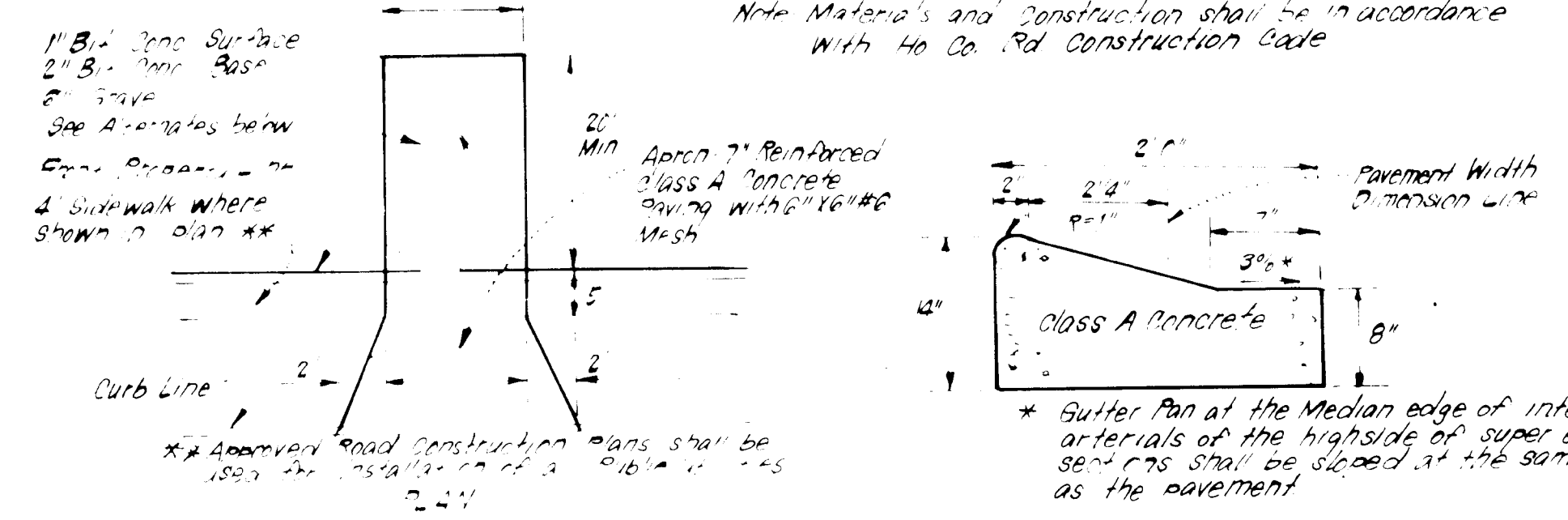

GENERAL NOTES:

- The Lot Lines shown on this plan are in accordance with the recorded subdivision map.
- All lot lines are based on Howard County Control Station Control Point No. 224 3rd 9 and 214 2nd 9.
- Total Number of Lots: 1
- The area covered in this submission is located on Tax Map No. 42.
- The total area covered in this plan is 0.138 Acres.
- All roadways are public & existing.
- Any damage to county owned rights of way shall be repaired at the developer's expense.
- The contractor or developer shall contact the Construction Inspector, Survey Division, 24 hours in advance of commencement of work at 992-2417 or 992-2418.

LEGEND:

- Contour Interval 2.5'
- Existing Contour 1.0'
- Proposed Contour 1.0'
- Spot Elevation 1.0'
- Direction of Drainage
- Existing Trees to be retained

SPECIAL NOTES:

Approved Road Construction Plans shall be used for installation of all Public Utilities.

Public Water & Sewer shown for reference only. For more detailed information see water & sewer plans Cont. No. 83-74-2.

The Water & Sewer House Connections not included in a Developer's Agreement shall conform to the Howard Co. Plumbing Code. The on-site W/C shall be 1" copper & the S/C shall be 4" iron.

ADDRESS CHART	
LOT NUMBER	STREET ADDRESS
64	SMITHFIELD PLACE

SUBDIVISION NAME		SECT./AREA	LOT/PARCEL#
HERITAGE WOODS		1/1	64
PLATS	BLOCK#	ZONE	TAX/ZONE MAP
5314	18	R.S.C.	42
WATER CODE		E-14	SEWER CODE
			4400300

APPROVED FOR PUBLIC WATER AND PUBLIC SEWERAGE SYSTEMS HOWARD COUNTY HEALTH DEPARTMENT	<i>Gregory Boedus</i> DATE 9-29-83
APPROVED HOWARD COUNTY OFFICE OF PLANNING & ZONING	<i>John W. McLaughlin</i> DATE 9-30-83
CHIEF DIVISION OF LAND DEVELOPER ZONING ADMIN.	<i>John F. Jones</i> DATE 9-30-83
APPROVED FOR PUBLIC WATER AND PUBLIC SEWERAGE, STORM DRAINAGE SYSTEMS AND PUBLIC ROADS HOWARD COUNTY DEPARTMENT OF PUBLIC WORKS	<i>John F. Jones</i> DATE 9-30-83
CHIEF BUREAU OF ENGINEERING	<i>John F. Jones</i> DATE 9-23-83

DIVISION OF LAND DEVELOPER ZONING ADMIN.
HOWARD COUNTY, MD.
DATE 9-9-83
MA

CLARK · FINEFROCK & SACKETT
ENGINEERS · PLANNERS · SURVEYORS
11315 LOCKWOOD DRIVE · SILVER SPRING, MARYLAND 20904 (301) 591-3400

DESIGNED	REVISED SITE DEVELOPMENT PLAN	SCALE
NAME	LOT 64	1" = 30'
DRAWN	HERITAGE WOODS	DRAWING
NAME	SECTION 1 AREA 1	1051
CHECKED	6TH ELECTION DISTRICT	JOB NO.
NAME	HOWARD COUNTY, MARYLAND	82 07
DATE	FOR DIVERSIFIED HOUSING CORP.	FILE NO.
8-19-83	Suite 21 American City Bldg	82 07-X
	Columbia, Md. 21044	