

SHEET INDEX

	DESCRIPTION
1	TITLE SHEET
2	SITE DEVELOPMENT PLAN
3	DETAILS
4	PLANTING PLAN
5	SEDIMENT CONTROL PLAN AND DETAILS

SITE DEVELOPMENT PLAN

MAYFIELD MANOR

SECTION 1 , AREA 3

1ST ELECTION DISTRICT

HOWARD COUNTY , MARYLAND

GENERAL NOTES

- ALL WATER LINES SHALL BE CONSTRUCTED A MINIMUM OF 42" COVER BELOW FINISHED GRADE.
- CORRUGATED STEEL PIPE SECTIONS WILL BE JOINED WITH A SINGLE OR TWO PIECE CORRUGATED BAND WITH A WATERTIGHT NEOPRENE GASKET. DIMPLED BAND CONNECTORS WILL NOT BE PERMITTED.
- ALL WORK SHALL BE PERFORMED IN ACCORDANCE WITH THE HOWARD COUNTY DESIGN MANUAL, VOLUME IV, I.E., STANDARD SPECIFICATIONS AND DETAILS FOR CONSTRUCTION.
- APPROXIMATE LOCATION OF EXISTING UTILITIES ARE SHOWN. THE CONTRACTOR SHALL TAKE ALL NECESSARY PRECAUTIONS TO PROTECT THE EXISTING UTILITIES AND MAINTAIN UNINTERRUPTED SERVICE. ANY DAMAGE INCURRED DUE TO CONTRACTOR'S OPERATION SHALL BE REPAIRED IMMEDIATELY AT THE CONTRACTOR'S EXPENSE.
- THE CONTRACTOR SHALL TEST PIT EXISTING UTILITIES, WHERE DIRECTED BY THE ENGINEER, A MINIMUM OF TWO WEEKS IN ADVANCE OF CONSTRUCTION OPERATIONS.
- CONTRACTOR TO NOTIFY THE FOLLOWING UTILITIES OR AGENCIES AT LEAST FIVE DAYS BEFORE STARTING WORK SHOWN ON THIS/THESE DRAWINGS:
 C & P TELEPHONE COMPANY 725-9976
 HOWARD COUNTY BUREAU OF UTILITIES 992-2366
 AT&T CABLE LOCATION DIVISION 393-3553
 BALTIMORE GAS AND ELECTRIC COMPANY 685-0123
 STATE HIGHWAY ADMINISTRATION 531-5533
 HOWARD COUNTY CONSTRUCTION/INSPECTION SURVEY DIVISION 992-2417/2418
- ALL PIPE ELEVATIONS SHOWN ARE INVERT ELEVATIONS.
- Topo taken from field run survey by Purdon & Jeschke dated June, 1983.

SITE DATA

EXISTING ZONING	RSC
TOTAL AREA OF SITE	5.048 Ac.
NO. OF RESIDENTIAL LOTS	24
AREA OF OPEN SPACE - LOT 25	3.155 Ac.
PARKING:	
REQUIRED - 2 SPACES/D.U.	48
PROVIDED	48
DISTURBED AREA	1.97 Ac.
AREA TO RESEED	1.05 Ac.

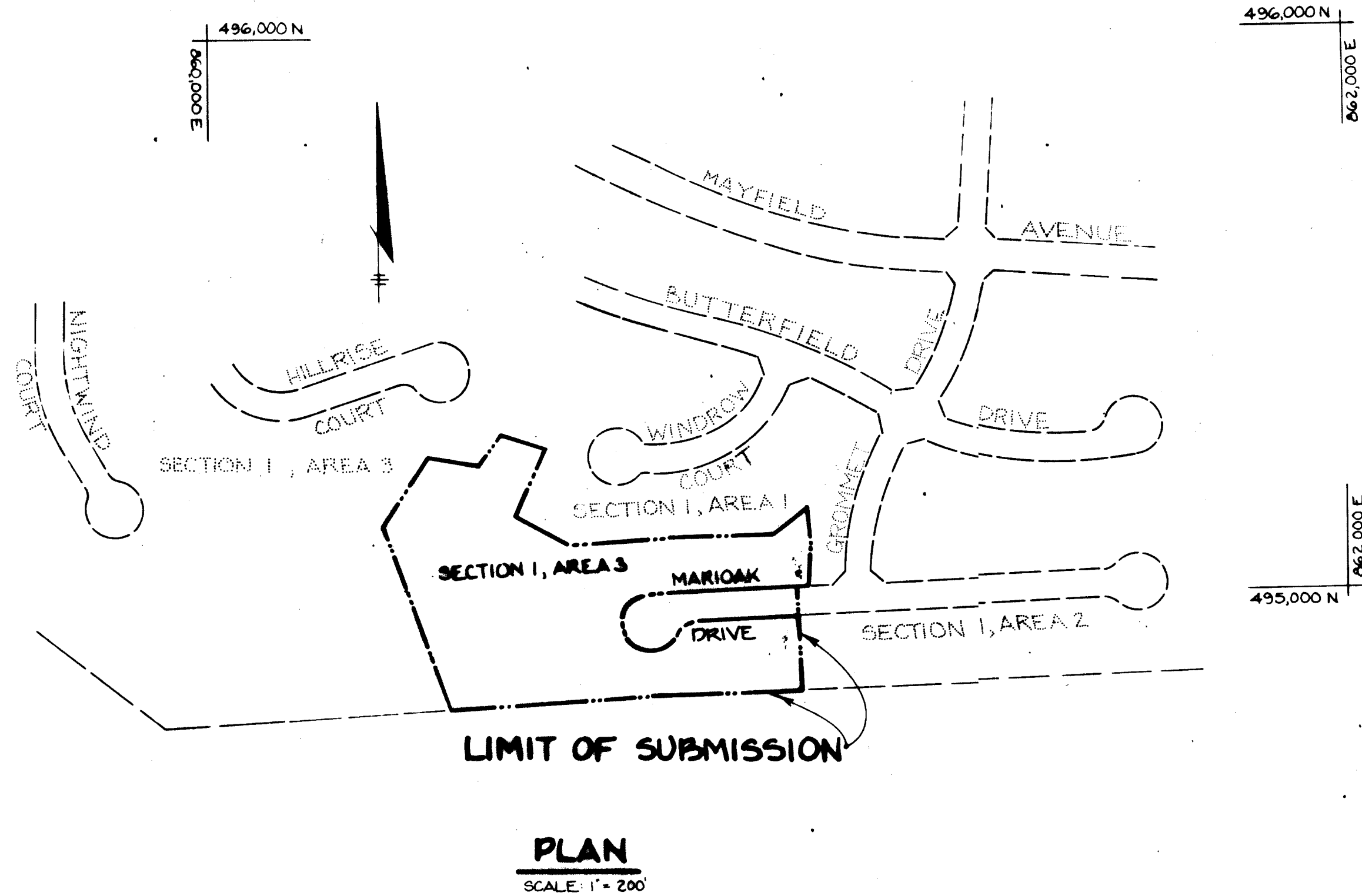

LOT NOS	STREET	ADDRESS
1	MARIOAK DRIVE	7850
2	MARIOAK DRIVE	7852
3	MARIOAK DRIVE	7854
4	MARIOAK DRIVE	7856
5	MARIOAK DRIVE	7858
6	MARIOAK DRIVE	7860
7	MARIOAK DRIVE	7862
8	MARIOAK DRIVE	7864
9	MARIOAK DRIVE	7866
10	MARIOAK DRIVE	7868
11	MARIOAK DRIVE	7870
12	MARIOAK DRIVE	7872
13	MARIOAK DRIVE	7880
14	MARIOAK DRIVE	7882
15	MARIOAK DRIVE	7884
16	MARIOAK DRIVE	7886
17	MARIOAK DRIVE	7888
18	MARIOAK DRIVE	7869
19	MARIOAK DRIVE	7861
20	MARIOAK DRIVE	7859
21	MARIOAK DRIVE	7857
22	MARIOAK DRIVE	7855
23	MARIOAK DRIVE	7853
24	MARIOAK DRIVE	7851
25		

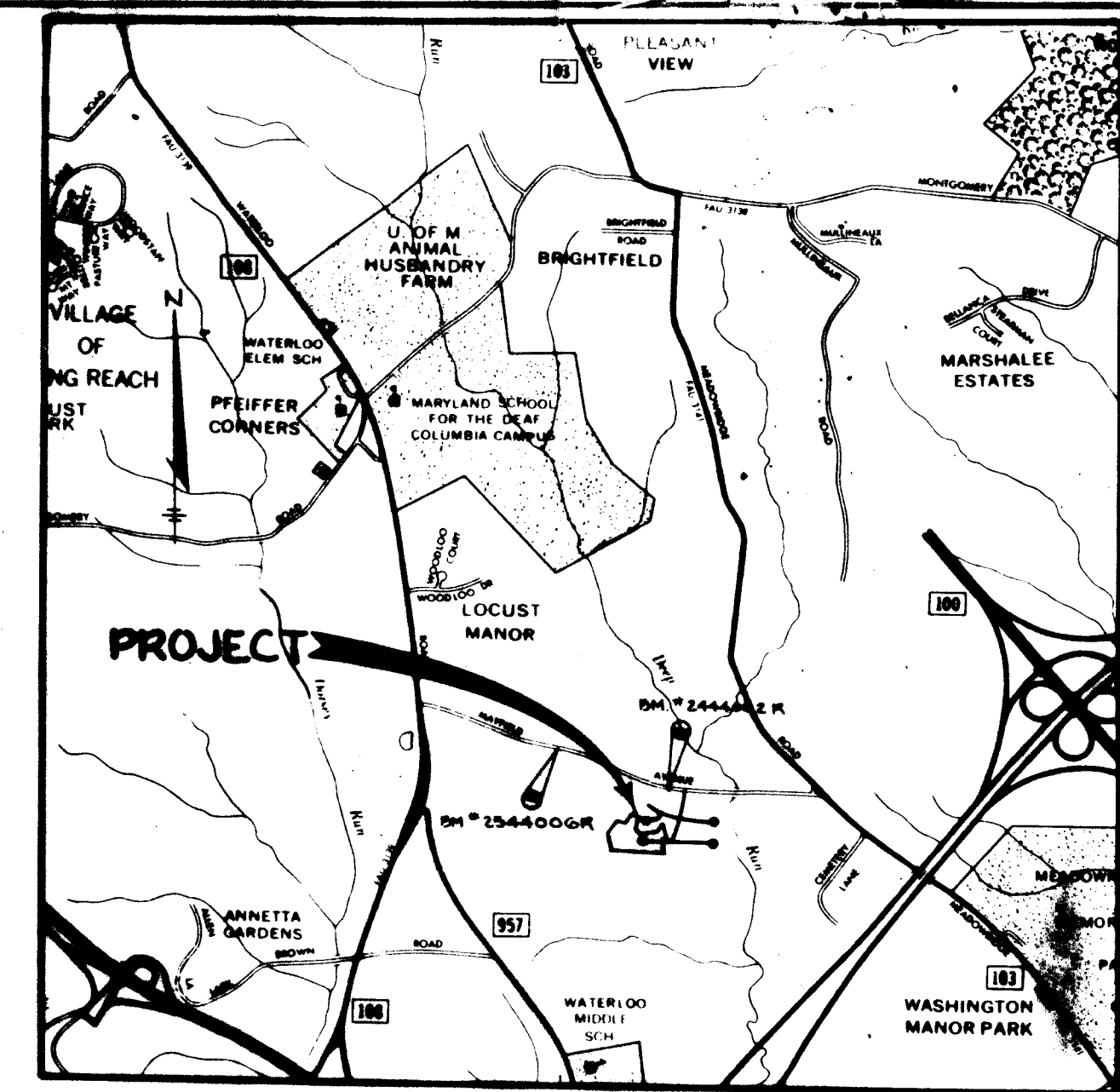

VICINITY MAP
SCALE: 1" = 2000'

BENCH MARKS
H.C. BM. # 2444 002R ELEV. 283.474
R.B. 0.5' BELOW SURFACE

H.C. BM. # 2544 006R ELEV. 303.923
R.B. 0.2' BELOW SURFACE

APPROVED: FOR PUBLIC WATER AND PUBLIC SEWERAGE SYSTEMS, HOWARD COUNTY HEALTH DEPARTMENT.
John W. Boyd, M.D. 12/16/83
 COUNTY HEALTH OFFICER DATE

APPROVED: FOR PUBLIC WATER, PUBLIC SEWERAGE, STORM DRAINAGE SYSTEMS AND PUBLIC ROADS.
 HOWARD COUNTY DEPARTMENT OF PUBLIC WORKS
Henry F. Nemy 12-14-83
 DIRECTOR DATE

William E. Ray 12-14-83
 CHIEF, BUREAU OF ENGINEERING DATE

APPROVED: HOWARD COUNTY OFFICE OF PLANNING AND ZONING.
Donald L. Amodeo 12-21-83
 PLANNING DIRECTOR DATE

William M. ... 12-20-83
 CHIEF, DIVISION OF LAND DEVELOPMENT AND ZONING ADMINISTRATION DATE

NO	DATE	REVISION

TRACY, SCHULTE & ASSOCIATES INC.
 planning • architecture • engineering
 8450 Baltimore National Pike • Suite 34 • Ellicott City, Maryland 21043 • (301) 465-6105

OWNER: SECURITY DEVELOPMENT CORP. 8450 BALTIMORE NATIONAL PIKE. ELLICOTT CITY, MD. 21043
 PROJECT: MAYFIELD MANOR SECTION ONE-AREA THREE. LOT 1 TO 25
 LOCATION: TAX MAP 97 PARCEL 162 FIRST ELECTION DISTRICT HOWARD COUNTY, MARYLAND

DEVELOPER: SECURITY DEVELOPMENT CORP. 8450 BALTIMORE NATIONAL PIKE. ELLICOTT CITY, MD. 21043
 TITLE: TITLE SHEET

DATE: 8-8-85 PROJECT NO: 0602 SOP
 SCALE: AS SHOWN DRAWING: 1 OF 5

APPROVED
 DIVISION OF LAND DEVELOPMENT &
 ZONING ADMINISTRATION
 HOWARD COUNTY, MARYLAND
 DATE: 12-20-83

SUBDIVISION NAME MAYFIELD MANOR	BLK # 21	LOT/PARCEL 1/9	PLAT # 5488	BLK # 21	LOT/PARCEL 1/9	PLAT # 5488
WATER CODE D 05	SEWER CODE S1000					

MAYFIELD MANOR
SECTION I AREA 3

ZONED R-SC

OPEN SPACE

OPEN SPACE

EX. 20 DRAINAGE AND
UTILITY EASEMENT

MAYFIELD MANOR
SECTION I AREA I
PLAT NO. 4738
ZONED R-SC

MAYFIELD MANOR
SECTION I AREA I
PLAT NO. 4737
48 ZONED R-SC

LIMIT OF SUBMISSION

S17° 46' 46" W 124.91'

495.250 N
60.000 E

OPEN SPACE

OPEN SPACE
LOT # 25
3.195 AC

GRASSY SHALE SEE
DETAIL DRAIN NO. 5

PROPOSED TREELINE
TO BE RETAINED

PROPOSED TREELINE
TO BE RETAINED

DEEP RUN PARK
PARCEL 'B'
PLAT 4649
ZONED R-MH

PLAN
SCALE 1"=30'

494.750 N
60.500 E

494.750 N
60.000 E

APPROVED: FOR PUBLIC WATER AND PUBLIC SEWERAGE SYSTEMS, HOWARD COUNTY HEALTH DEPARTMENT.

[Signature]
COUNTY HEALTH OFFICER
DATE 12/16/83

APPROVED: FOR PUBLIC WATER, PUBLIC SEWERAGE, STORM DRAINAGE SYSTEMS AND PUBLIC ROADS.

HOWARD COUNTY DEPARTMENT OF PUBLIC WORKS
[Signature]
DIRECTOR
DATE 12-14-83

APPROVED: HOWARD COUNTY OFFICE OF PLANNING AND ZONING.

[Signature]
PLANNING DIRECTOR
DATE 12-21-83

[Signature]
CHIEF, DIVISION OF LAND DEVELOPMENT AND ZONING
ADMINISTRATION
DATE 12-20-83

TRACT, SCHULTE & ASSOCIATES INC.
planning • architecture • engineering
600 Baltimore National Pike • Suite 34 • Ellicott City, Maryland 21030 • (301) 402-4100



APPROVED
DIVISION OF LAND DEVELOPMENT &
ZONING ADMINISTRATION
HOWARD COUNTY, MARYLAND

SECURITY DEVELOPMENT CORP.
GENERAL SERVICE NATIONAL FIRE
ELICOTT CITY, MD 21030

MAYFIELD MANOR
SECTION I AREA THREE LOTS 1 & 25
PLAT 4737
ELECTORAL DISTRICT
HOWARD COUNTY, MARYLAND

SECURITY DEVELOPMENT CORP.
GENERAL SERVICE NATIONAL FIRE
ELICOTT CITY, MD 21030

THE DEVELOPMENT PLAN

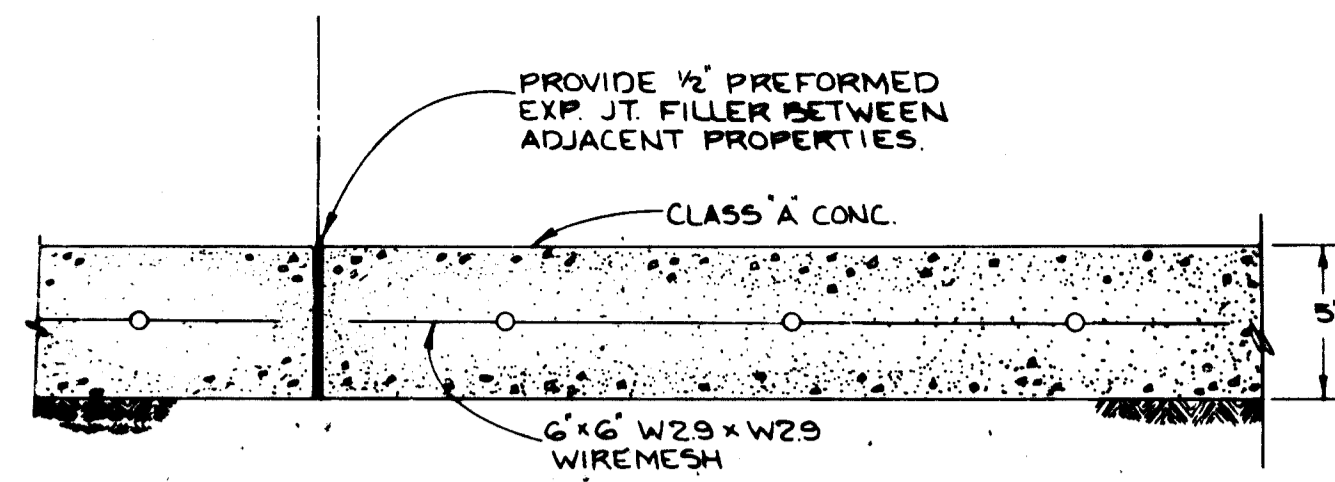

ALTERNATE CONC. PAVING

PARKING PAD PAVING

NO SCALE

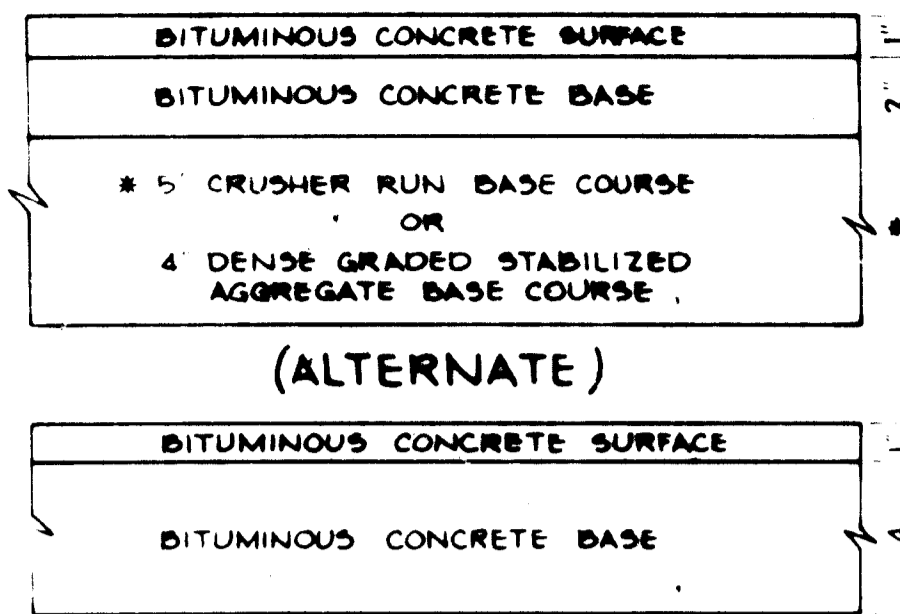

5" PAVING, P-1

HOWARD COUNTY DESIGN MANUAL VOLUME IV
STANDARD SPECIFICATIONS AND DETAILS FOR
CONSTRUCTION (DRAWING R-201)

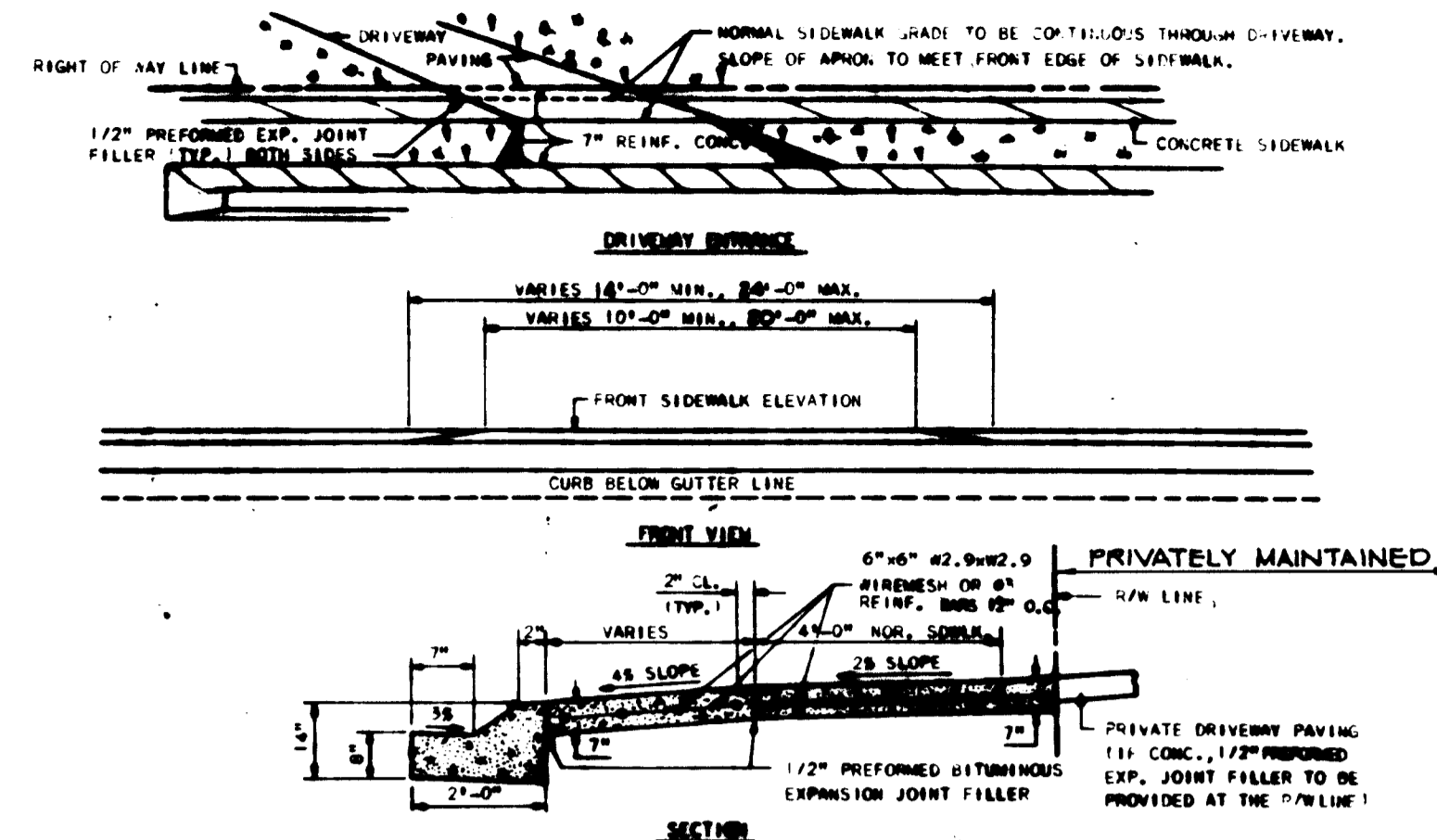

TYPICAL DRIVEWAY ENTRANCE

NO SCALE

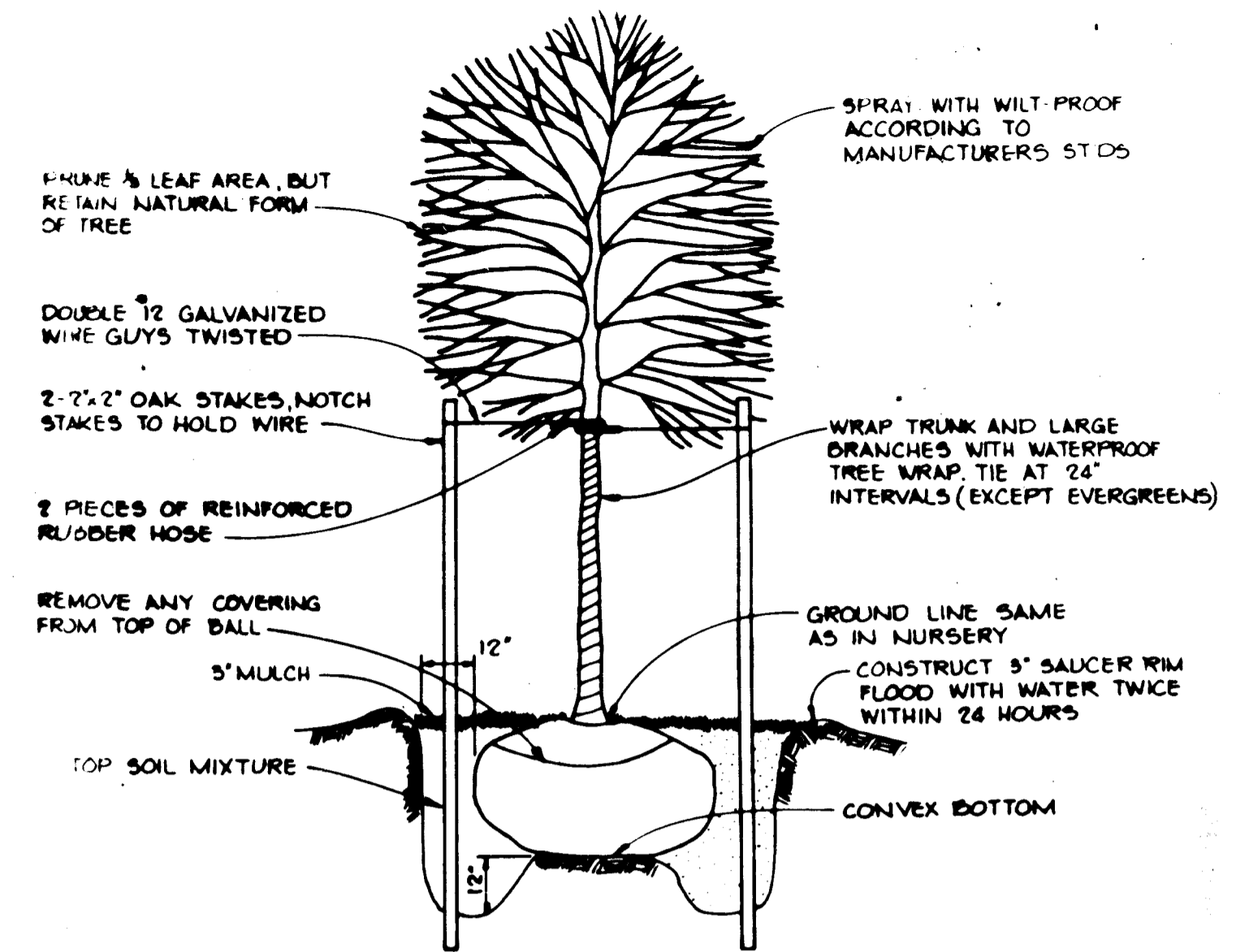

TREE PLANTING DETAIL

NO SCALE

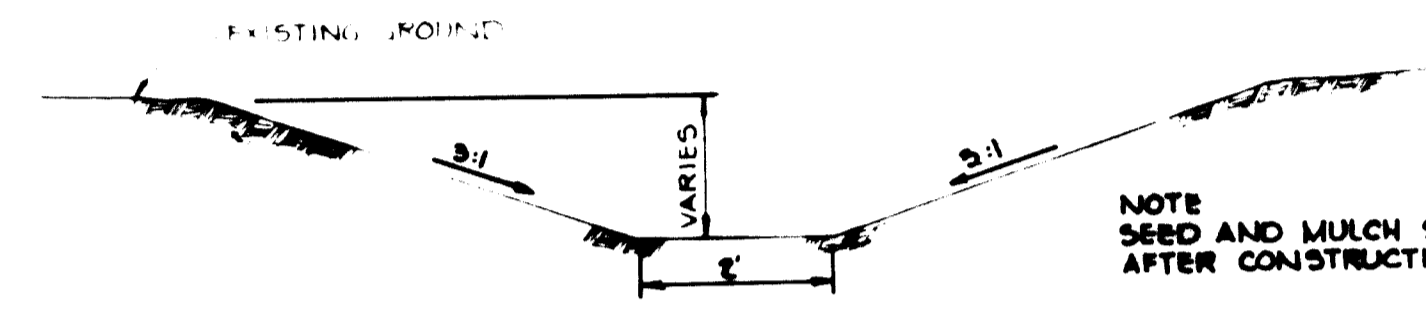

GRASSED SWALE

NO SCALE

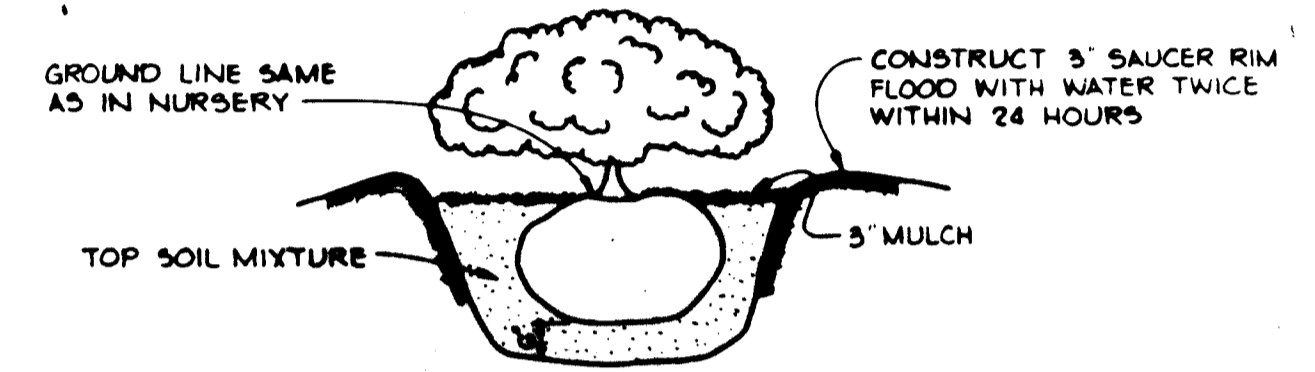

SHRUB PLANTING DETAIL

NO SCALE

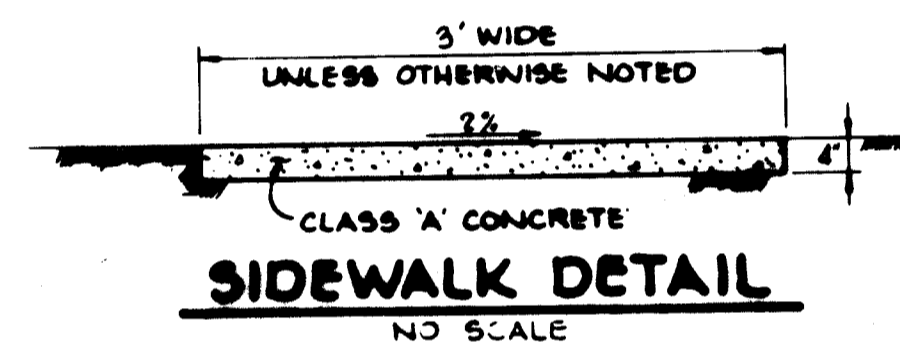

SIDEWALK DETAIL

NO SCALE

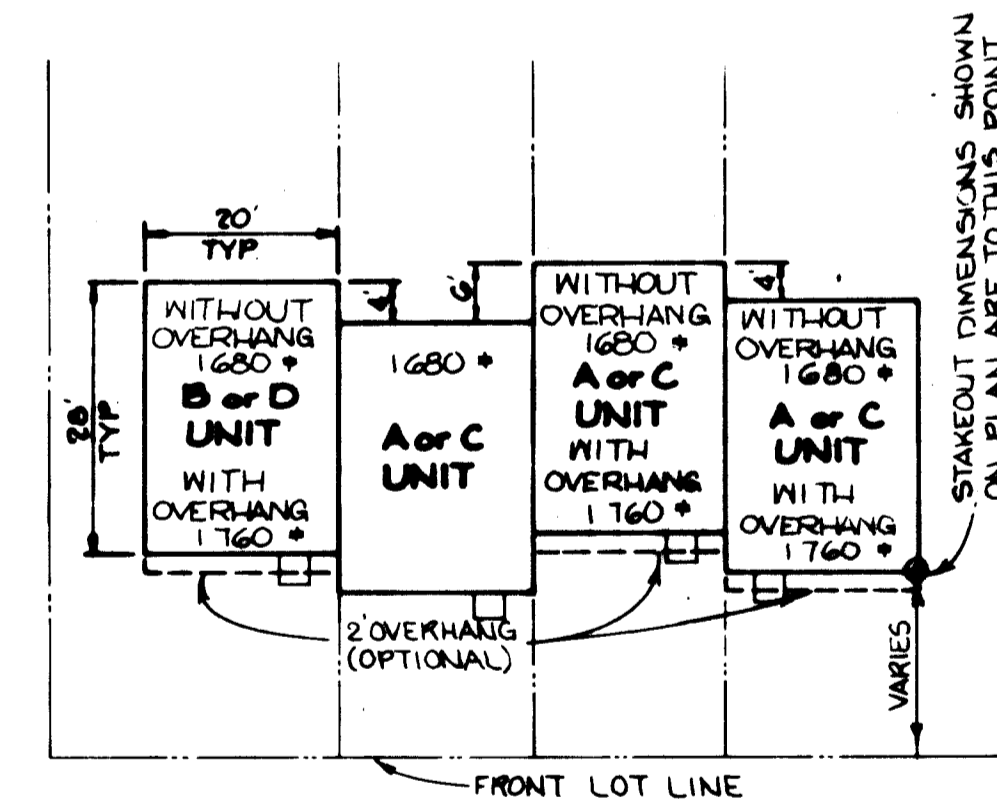

TYPICAL PLAN

NOTE:
'C' UNIT IS 'A' UNIT REVERSED
'D' UNIT IS 'B' UNIT REVERSED

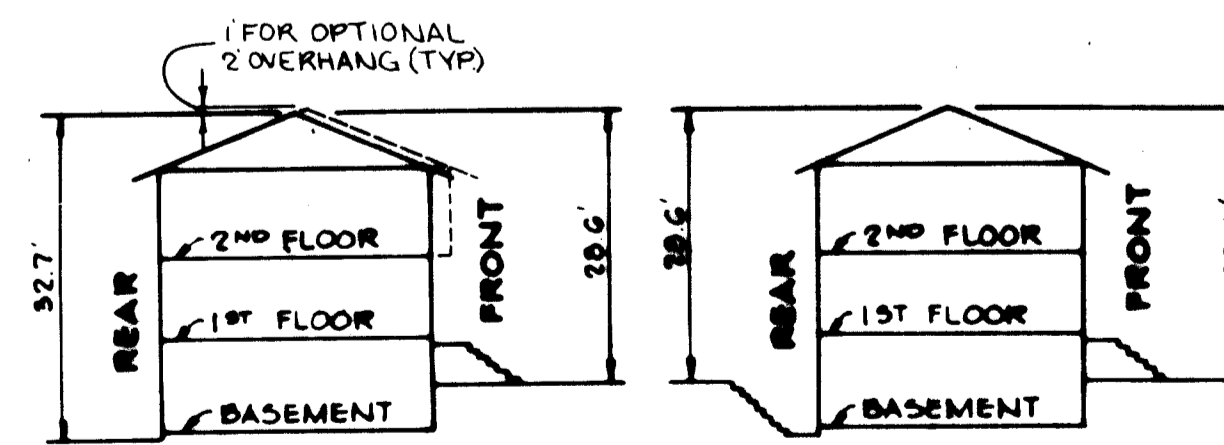

**TYPICAL ELEVATIONS
TOWNHOUSE SCHEMATICS**

NO SCALE

APPROVED
DIVISION OF LAND DEVELOPMENT &
ZONING ADMINISTRATION
HOWARD COUNTY, MARYLAND
DATE 10-10-83

APPROVED: FOR PUBLIC WATER AND PUBLIC SEWERAGE SYSTEMS, HOWARD COUNTY HEALTH DEPARTMENT
James M. Boyd, M.D. 12/14/83
COUNTY HEALTH OFFICER DATE

APPROVED: FOR PUBLIC WATER, PUBLIC SEWERAGE, STORM DRAINAGE SYSTEMS AND PUBLIC ROADS.
HOWARD COUNTY DEPARTMENT OF PUBLIC WORKS
Boyd E. Nummy 12-14-83
DIRECTOR DATE
William S. Ray 12-14-83
CHIEF, BUREAU OF ENGINEERING DATE

APPROVED: HOWARD COUNTY OFFICE OF PLANNING AND ZONING.
Thomas J. Hamrick 12-21-83
PLANNING DIRECTOR DATE
John M. Mueselman 12-20-83
CHIEF, DIVISION OF LAND DEVELOPMENT AND ZONING ADMINISTRATION DATE

NO	DATE	REVISION

TRACY, SCHULTE & ASSOCIATES INC.
planning • architecture • engineering
8450 Baltimore National Pike • Suite 34 • Ellicott City, Maryland 21043 • (301) 467-6300

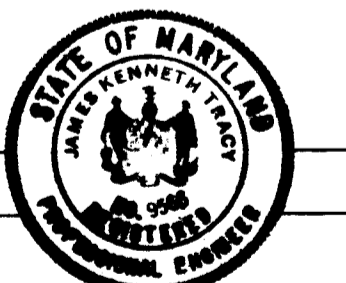

OWNER: SECURITY DEVELOPMENT CORP
8450 BALTIMORE NATIONAL PIKE
ELLCOTT CITY, MD 21043

PROJECT: **MAYFIELD MANOR**
SECTION ONE - AREA THREE LOTS 1 TO 25
LOCATION: TAX MAP 37
PARCEL 162
1ST ELECTION DISTRICT
HOWARD COUNTY, MARYLAND

DEVELOPER: SECURITY DEVELOPMENT CORP
8450 BALTIMORE NATIONAL PIKE
ELLCOTT CITY, MD 21043

TITLE: DETAILS

DATE: 8-8-83 PROJECT NO: 0882 S0P

DES: R.J.W. DRN: K.A.M. SCALE: AS SHOWN DRAWING: 3 OF 5

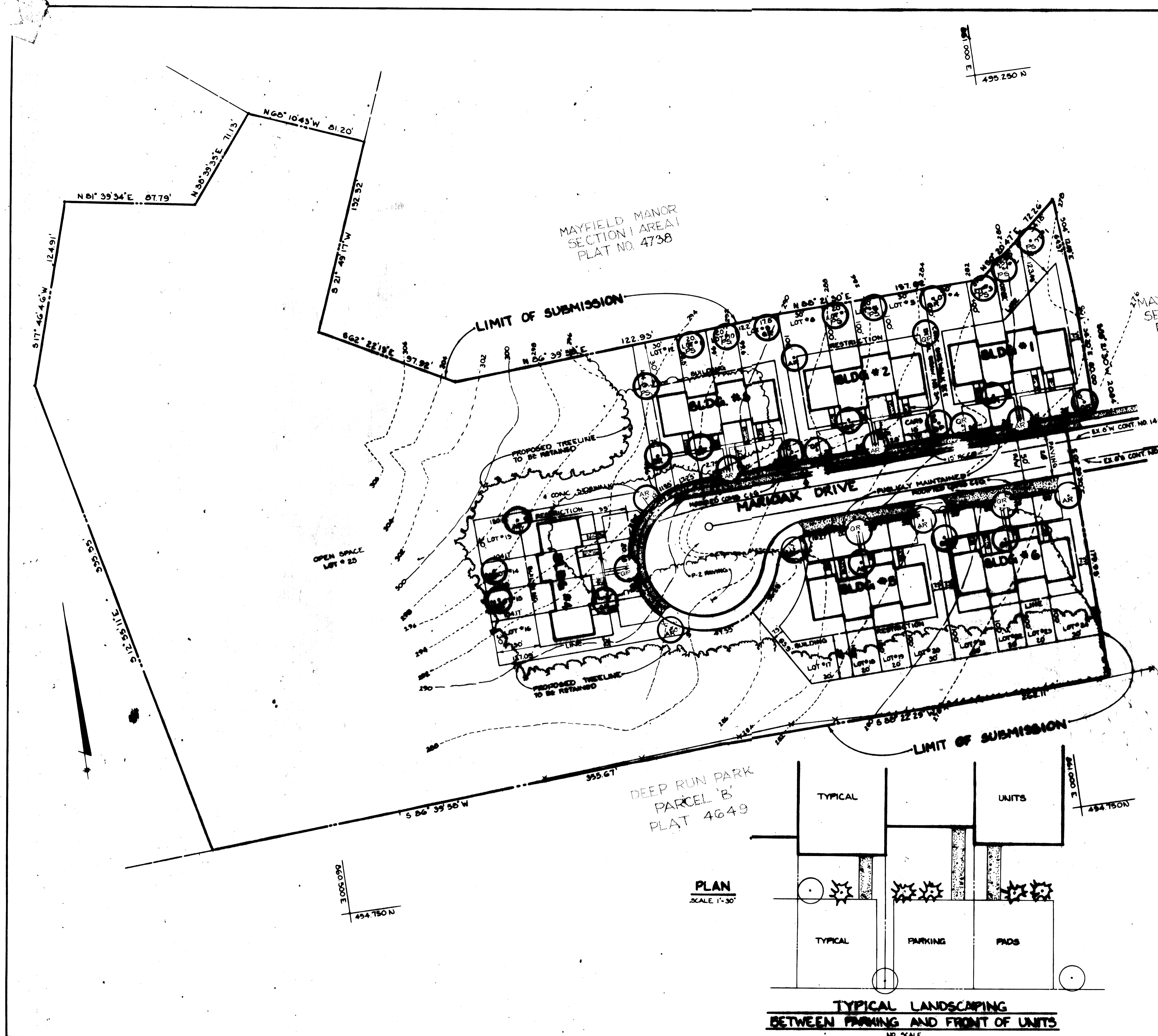

PLANT LIST			
SYMBOL	QUANTITY	NAME	REMARKS
○	11	ACER RUBRUM - RED MAPLE	2 1/2" - 3" CAL
○	11	QUERCUS RUBRA - RED OAK	12'-14' HIGH B+B
○	9	QUERCUS PALUSTRIS - PIN OAK	FULL HEAD
○	8	PINUS STROBUS - WHITE PINE	5'-6' HIGH B+B
☀	42	PINUS MUGO, MUGO PINE, JUNIPERUS COMMUNIS EFFUSA, FLAT TOP JUNIPER, SEASONAL PLANTING	24'-30" CONT.

NOTE:
PLACING OF PLANT MATERIAL SHOWN HEREON IS THE RESPONSIBILITY OF THE DEVELOPER

APPROVED
DIVISION OF LAND DEVELOPMENT &
ZONING ADMINISTRATION
HOWARD COUNTY, MARYLAND
DATE 10-10-83
M.A.M.

APPROVED: FOR PUBLIC WATER AND PUBLIC SEWERAGE SYSTEMS, HOWARD COUNTY HEALTH DEPARTMENT.
Joyce M. Boyd
COUNTY HEALTH OFFICER
DATE 12/14/83

APPROVED: FOR PUBLIC WATER, PUBLIC SEWERAGE, STORM DRAINAGE SYSTEMS AND PUBLIC ROADS.
HOWARD COUNTY DEPARTMENT OF PUBLIC WORKS
Walter F. Nalley
DIRECTOR
DATE 12-14-83

W. C. ...
CHIEF, BUREAU OF ENGINEERING
DATE 12-14-83

APPROVED: HOWARD COUNTY OFFICE OF PLANNING AND ZONING.
Thomas J. ...
PLANNING DIRECTOR
DATE 12-21-83

Frank ...
CHIEF, DIVISION OF LAND DEVELOPMENT AND ZONING ADMINISTRATION
DATE 12-20-83

TRACY, SCHULTE & ASSOCIATES INC.
planning • architecture • engineering
6400 Baltimore National Pike • Suite 34 • Ellicott City, Maryland 21043 • (301) 488-4488

STATE OF MARYLAND
JAMES K. JOY
GOVERNOR

SECURITY DEVELOPMENT CORP
8450 BALTIMORE NATIONAL PIKE
ELLICOTT CITY, MD. 21043

MAYFIELD MANOR
SECTION ONE - AREA THREE - LOTS 1-25
TAX MAP 37
PARCEL 162
1ST ELECTION DISTRICT
HOWARD COUNTY, MARYLAND

PLANTING PLAN
DATE 8-8-85
PROJECT NO. 0602 SDP
SCALE 1"=30'
DRAWING 4 OF 5

DESIGNER: R.J.W. DRAWN: K.A.M.

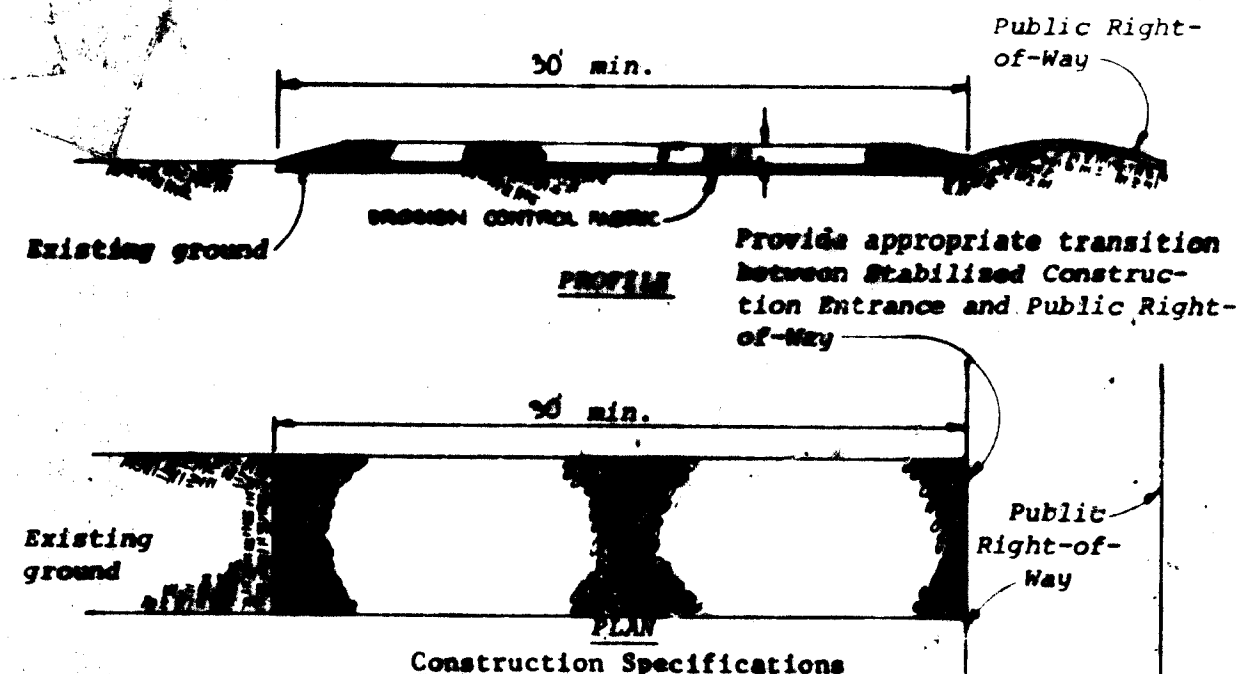

- Construction Specifications**
1. Stone size - Use MSHA size No. 2 (2-1/2" to 1") or AASHTO designation M43, size No. 2 (2-1/2" to 1-1/2"). Use crushed stone.
 2. Length - As effective, but not less than 20 feet.
 3. Thickness - Not less than eight (8) inches.
 4. Width - Not less than full width of all points of ingress or egress.
 5. Washing - When necessary, wheels shall be cleaned to remove sediment prior to entrance onto public right-of-way. When washing is required, it shall be done on an area stabilized with crushed stone which drains into an approved sediment trap or sediment basin. All sediment shall be prevented from entering any storm drain, ditch, or watercourse through use of sand bags, gravel, boards or other approved methods.
 6. Maintenance - The entrance shall be maintained in a condition which will prevent tracking or flowing of sediment onto public rights-of-way. This may require periodic top dressing with additional stone as conditions demand and repair and/or cleanout of any measures used to trap sediment. All sediment spilled, dropped, washed or tracked onto public rights-of-way must be removed immediately.

STABILIZED CONSTRUCTION ENTRANCE
NO SCALE

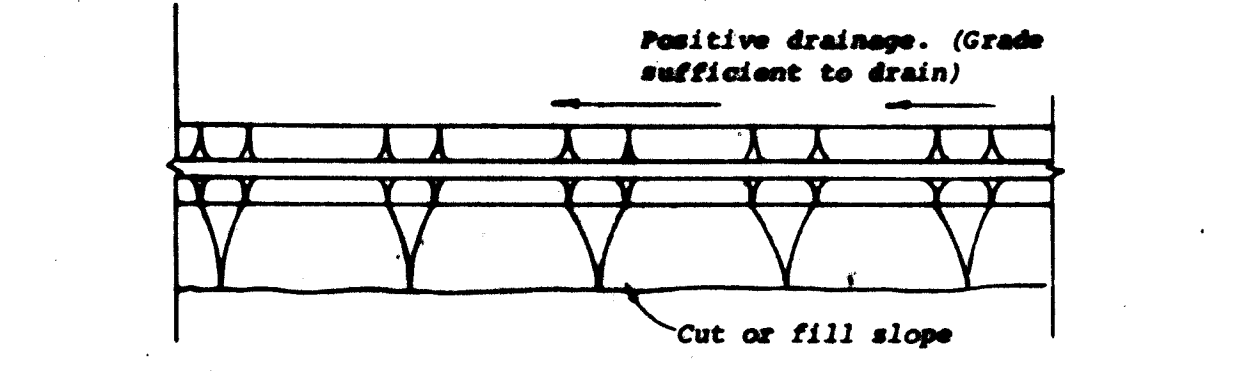
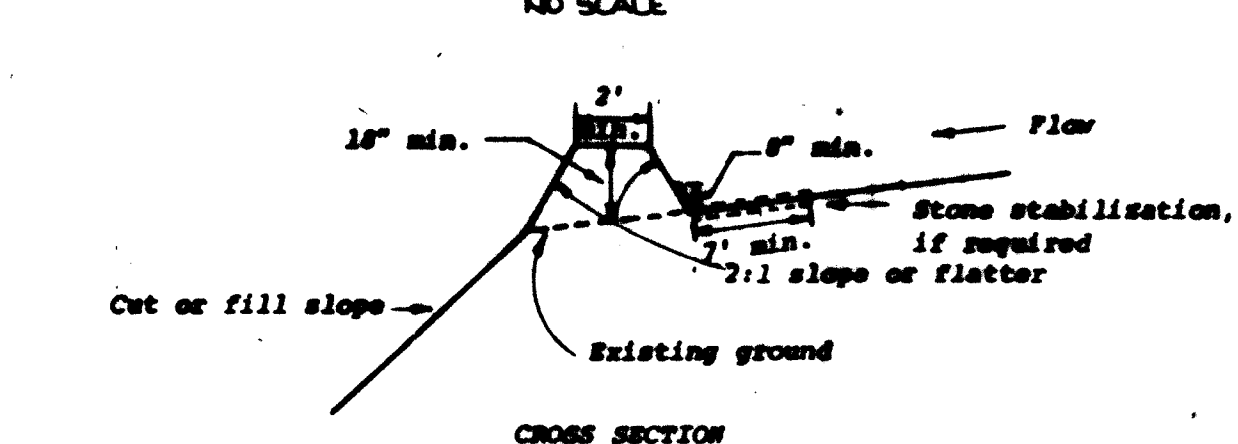

- Construction Specifications**
1. All dikes shall be machine compacted.
 2. All diversion dikes shall have positive drainage to an outlet.
 3. A. Diverted runoff from a protected or stabilized area shall outlet directly to an undisturbed stabilized area or into a level spreader or grade stabilization structure.
B. Diverted runoff from a disturbed or exposed upland area shall be conveyed to a sediment trapping device such as a sediment trap or a sediment basin or to an area protected by any of these practices.
 4. Stabilization, as specified by the plans, shall be: (1) in accordance with Standard and Specifications for Grassed Waterway, and the area to be stabilized shall be the channel (flow area); or (2) the flow area shall be lined with stone that meets MSHA size No. 2 or AASHTO M43 size No. 2 or 24 which is placed in a 3 inch thick layer and pressed into the soil. The area covered by the stone shall be as shown on the drawing above.
 5. Periodic inspection and required maintenance shall be provided.

DIVERSION DIKE
NO SCALE

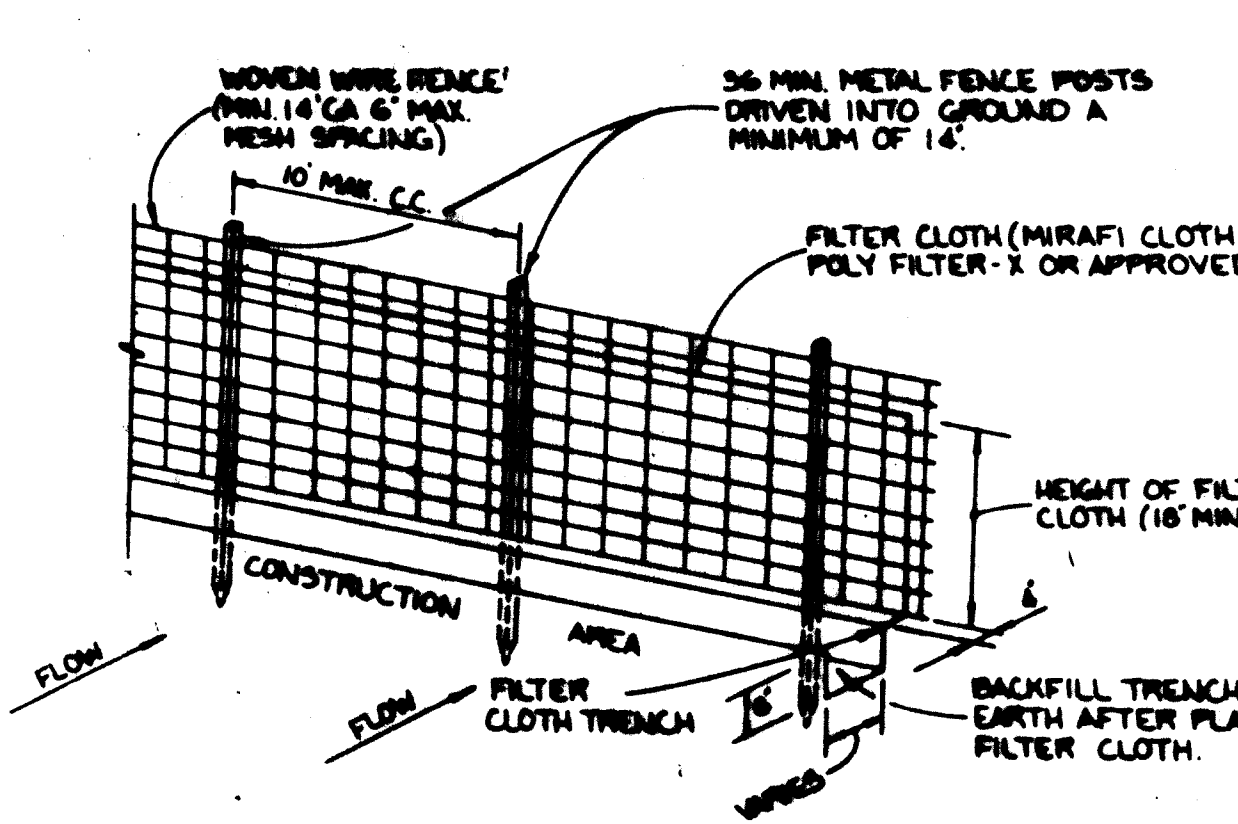

- NOTES:**
1. WOUND WIRE FENCE TO BE FASTENED SECURELY TO FENCE POSTS BY USE OF WIRE TIES.
 2. FILTER CLOTH TO BE FASTENED SECURELY TO WOUND WIRE FENCE BY USE OF WIRE TIES SPACED EVERY 24" X 24".
 3. SALT FENCE TO BE PLACED IN LIEU OF STRAW BALES AND/OR DIVERSION DICES AT THE OPTION OF THE DEVELOPER.

SILT FENCE
NO SCALE

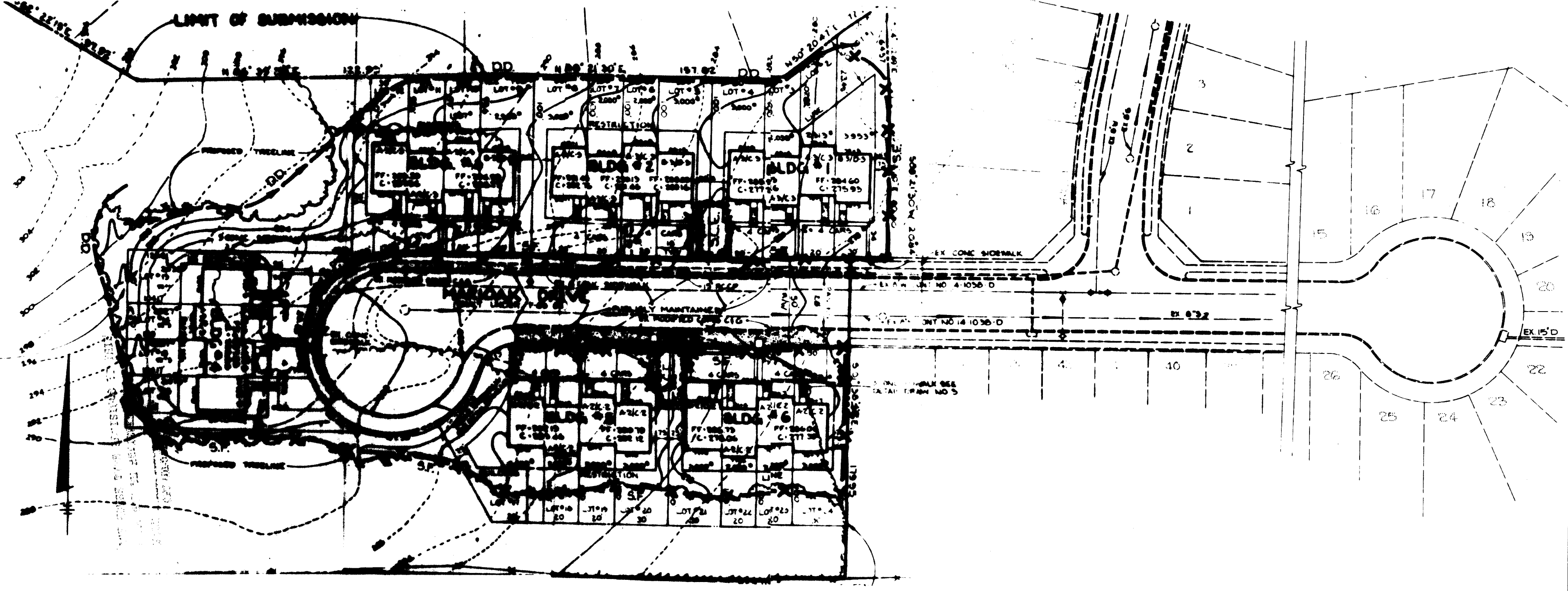

SEDIMENT CONTROL CONSTRUCTION NOTES
GENERAL NOTES

1. A MINIMUM OF 24 HOURS NOTICE MUST BE GIVEN TO THE HOWARD COUNTY OFFICE OF INSPECTION AND PERMITS PRIOR TO THE START OF ANY CONSTRUCTION (922-2070).
2. ALL SEDIMENT CONTROL STRUCTURES WILL BE INSTALLED IN ACCORDANCE WITH "THE STANDARDS AND SPECIFICATIONS FOR SOIL EROSION AND SEDIMENT CONTROL IN DEVELOPING AREAS" AS PREPARED BY THE U.S. DEPARTMENT OF AGRICULTURE SOIL CONSERVATION SERVICE.
3. SITE GRADING WILL BEGIN ONLY AFTER ALL PERIMETER SEDIMENT CONTROL MEASURES HAVE BEEN INSTALLED AND ARE IN A FUNCTIONING CONDITION.
4. ALL DISTURBED AREAS ARE TO BE DRESSED AND STABILIZED ACCORDING TO THE TEMPORARY OR PERMANENT SEEDING SCHEDULES AS SOON AS PROPER WEATHER CONDITIONS EXIST FOR THE ESTABLISHMENT OF A PERMANENT VEGETATIVE COVER.
5. SEDIMENT WILL BE REMOVED FROM TRAPS WHEN THE DEPTH REACHES THE CLEAN OUT ELEVATION SHOWN ON THE PLANS.
6. FERTILIZER AND LIME RATES MAY BE CHANGED THROUGH AUTHORIZATION BY THE HOWARD SOIL CONSERVATION DISTRICT IF SOIL TESTS DETERMINE A REDUCTION IN THE SPECIFIED RATES IS JUSTIFIED.
7. ALL SEDIMENT CONTROL STRUCTURES ARE TO REMAIN IN PLACE AND ARE TO BE MAINTAINED IN OPERATIVE CONDITION UNTIL PERMISSION FOR THEIR REMOVAL HAS BEEN OBTAINED FROM THE HOWARD COUNTY SEDIMENT CONTROL INSPECTOR.
8. REFERENCES CALLED FOR ON THE SEDIMENT CONTROL CONSTRUCTION PLAN AND DETAILS ARE MADE TO "THE STANDARDS AND SPECIFICATIONS FOR SOIL EROSION AND SEDIMENT CONTROL IN DEVELOPING AREAS".
9. SEDIMENT CONTROL WILL BE INSTALLED BEFORE CLEARING AND GRUBBING REMAINDER OF SITE.

TEMPORARY SEEDING

- AREA TO BE SEEDD SHALL BE RECENTLY LOOSENEED. IF THE GROUND IS PACKED, CRUSTED OR HARD, THE TOP LAYER OF SOIL SHALL BE LOOSENEED BY DISCING, RACKING OR OTHER ACCEPTABLE MEANS.
- A. APPLY 10-20-10 FERTILIZER (OR EQUIVALENT) AT THE RATE OF 600 LBS. PER ACRE OR 15 LBS. PER 1000 SQ. FT.
 - B. WHERE SOIL IS KNOWN TO BE HIGHLY ACID, APPLY DOLOMITIC LIMESTONE AT THE RATE OF 1 TON PER ACRE.
 - C. WORK BOTH SOIL AND SEED WITH CYCLONE SEEDER, DRILL, CULTIPAKER SEEDER OR HYDROSEEDER (SLURRY WILL INCLUDE SEED AND FERTILIZER) AT THE RATE OF 40 LBS. PER ACRE OF ITALIAN OR PERENNIAL RYEGRASS.
 - D. MULCH WITH UNWEATHERED SMALL GRAIN STRAW AT THE RATE OF 1 1/2 TO 2 TONS, PER ACRE AND ANCHOR WITH CUTBACK ASPHALT OR EMULSIFIED ASPHALT AT THE RATE OF 5 GAL. PER 1000 SQ. FT.

PERMANENT SEEDING

- FINAL STABILIZATION WILL TAKE PLACE AS SOON AS POSSIBLE AS WEATHER CONDITIONS PERMIT, AS FOLLOWS:
- A. APPLY DOLOMITIC LIMESTONE AT THE RATE OF 2 TONS PER ACRE (ONE TONE PER ACRE IF APPLICATION OF TON PER ACRE WAS MADE FOR TEMPORARY SEEDING).
 - B. APPLY 0-20-20 FERTILIZER AT THE RATE OF 600 LBS. PER ACRE HARROW OR DISC LIME AND 0-20-20 FERTILIZER INTO THE SOIL TO A MINIMUM DEPTH OF 3" LAMNS OR HIGH MAINTENANCE AREAS WILL BE DRAGGED AND LEVELED WITH A YORK RAKE, AT THE TIME OF SEEDING APPLY 400 POUNDS OF 38-0-0 UREAFORM FERTILIZER AND 500 LBS. OF 10-20-20 OR EQUIVALENT FERTILIZER PER ACRE.
 - C. SEED WITH A MIXTURE OF CERTIFIED "MERION" KENTUCKY BLUEGRASS - 40 LBS. PER ACRE; COMMON KENTUCKY BLUEGRASS @ 40 LBS. PER ACRE; RED FESCUE, PENNLANM OR JAMESTOWN @ 20 LBS. PER ACRE.
 - D. MULCH WITH UNWEATHERED SMALL GRAIN STRAW AT THE RATE OF 1 1/2 TO 2 TONS PER ACRE AND ANCHOR WITH A CUTBACK ASPHALT OR EMULSIFIED ASPHALT AT THE RATE OF 5 GAL. PER 1000 SQ. FT.
 - E. SEED ALL SLOPES WITH A MIXTURE OF CERTIFIED KENTUCKY 31 TALL FESCUE @ 50 LBS. PER ACRE AND INOCULATED KOREAN LESPEDEZA @ 15 LBS. PER ACRE.

SITE DATA
TOTAL AREA OF SITE 5.048 Ac.
DISTURBED AREA 1.977 Ac.
AREA TO BE RESEEDD 1.05 Ac.

APPROVED
DIVISION OF LAND DEVELOPMENT & ZONING ADMINISTRATION
HOWARD COUNTY, MARYLAND
DATE 10-10-83
M. J. Tracy

BY THE DEVELOPER:
"I/WE CERTIFY THAT ALL DEVELOPMENT AND CONSTRUCTION WILL BE DONE ACCORDING TO THIS PLAN, AND THAT ANY RESPONSIBLE PERSONNEL INVOLVED IN THE CONSTRUCTION PROJECT WILL HAVE A CERTIFICATE OF ATTENDANCE AT A DEPARTMENT OF NATURAL RESOURCES APPROVED TRAINING PROGRAM FOR THE CONTROL OF SEDIMENT AND EROSION BEFORE BEGINNING THE PROJECT."
James K. Tracy 9-8-83
DEVELOPER: DATE

BY THE ENGINEER:
"I CERTIFY THAT THIS PLAN FOR EROSION AND SEDIMENT CONTROL REPRESENTS A PRACTICAL AND WORKABLE PLAN BASED ON MY PERSONAL KNOWLEDGE OF THE SITE CONDITIONS AND THAT IT WAS PREPARED IN ACCORDANCE WITH THE REQUIREMENTS OF THE HOWARD SOIL CONSERVATION DISTRICT."
James K. Tracy 9-8-83
JAMES K. TRACY, P.E. 9566 DATE

REVIEWED FOR *Howard* NAME S.C.D.
AND MEETS TECHNICAL REQUIREMENTS
James M. Stelo 12-20-83
U. S. SOIL CONSERVATION SERVICE DATE

THIS DEVELOPMENT PLAN IS APPROVED FOR SOIL EROSION AND SEDIMENT CONTROL BY THE HOWARD SOIL CONSERVATION DISTRICT
Wm. J. R... 12-20-83
HOWARD S.C.D. DATE

APPROVED: FOR PUBLIC WATER AND PUBLIC SEWERAGE SYSTEMS, HOWARD COUNTY HEALTH DEPARTMENT.
John M. Boyd 12/14/83
COUNTY HEALTH OFFICER DATE

APPROVED: FOR PUBLIC WATER, PUBLIC SEWERAGE, STORM DRAINAGE SYSTEMS AND PUBLIC ROADS.
HOWARD COUNTY DEPARTMENT OF PUBLIC WORKS
Wm. F. N... 12-14-83
DIRECTOR DATE

Wm. F. N... 12-14-83
CHIEF, BUREAU OF ENGINEERING DATE

APPROVED: HOWARD COUNTY OFFICE OF PLANNING AND ZONING.
Thomas L. Harris 12-21-83
PLANNING DIRECTOR DATE

James M. Stelo 12-20-83
CHIEF, DIVISION OF LAND DEVELOPMENT AND ZONING ADMINISTRATION DATE

NO	DATE	REVISION

TRACY, SCHULTE & ASSOCIATES INC.
planning • architecture • engineering
8450 Baltimore National Pike • Suite 34 • Ellicott City, Maryland 21043 • (301) 465-6105

OWNER SECURITY DEVELOPMENT CORP 8450 BALTIMORE NATIONAL PIKE ELLICOTT CITY, MD 21043	PROJECT MAYFIELD MANOR SECTION ONE - AREA THREE LOTS 1 TO 25
DEVELOPER SECURITY DEVELOPMENT CORP 8450 BALTIMORE NATIONAL PIKE ELLICOTT CITY, MD 21043	LOCATION TAX MAP 57 PARCEL 162 1 ST ELECTION DISTRICT HOWARD COUNTY, MARYLAND
DES. RJW.	DRN. KAM.
DATE 8-8-83	PROJECT NO 0682SDP
SCALE AS SHOWN	DRAWING 5 OF 5