

- LEGEND:**
- 1. Contour Interval 2 FT.
 - 2. Existing Contour
 - 3. Proposed Contour
 - 4. Spot Elevation
 - 5. Direction of Drainage
 - 6. Existing Trees to be Saved
 - 7. Proposed Storm Drain

PROFESSIONAL CERTIFICATION
 I HEREBY CERTIFY THAT THESE DOCUMENTS
 WERE PREPARED OR APPROVED BY ME
 AND THAT I AM A QUALY LICENSED
 PROFESSIONAL ENGINEER IN THE STATE OF
 MARYLAND LICENSE NO. 9501
 EXPIRES DATE 9/21/83

BLDG. NUMBER	STREET ADDRESS
1	11301 & 11305 Little Patuxent Pkwy.
2	11315 & 11319 " " "
3	11325 & 11329 " " "
4	11335 & 11339 " " "
5	11345 & 11349 " " "
6	11355 & 11359 " " "
7	11365 & 11369 " " "
8	11375 & 11379 " " "
9	11385 & 11389 " " "
10	11395 " " "

APPROVED: FOR PUBLIC WATER AND PUBLIC SEWERAGE SYSTEMS,
 HOWARD COUNTY HEALTH DEPARTMENT
 COUNTY HEALTH OFFICER *[Signature]* 12-23-83
 DATE

APPROVED: HOWARD COUNTY OFFICE OF PLANNING AND ZONING
 PLANNING DIRECTOR *[Signature]* 12-30-83
 DATE

APPROVED: FOR PUBLIC WATER AND PUBLIC SEWERAGE,
 STORM DRAINAGE SYSTEMS AND PUBLIC ROADS
 HOWARD COUNTY DEPARTMENT OF PUBLIC WORKS
 DIRECTOR *[Signature]* 12-21-83
 DATE

APPROVED
 PLANNING BOARD
 OF HOWARD COUNTY
 DATE 9-21-83
[Signature]

5	H.C. PARKING @ BLDG. 8	6-21-83
6	470 SF ADDITION TO SALES CENTER	9-14-83
7	REVISION	
8	Revised Sidewalk Ramp @ Hickory Ridge Road.	4-1-85

CLARK · FINEFROCK & SACKETT
 ENGINEERS · PLANNERS · SURVEYORS
 11315 LOCKWOOD DRIVE • SILVER SPRING, MARYLAND 20904 • (301) 593-3400

DESIGNED: JLS, WRMC
 DRAWN: KIW
 CHECKED: WRMC
 DATE: 8-22-83

COLUMBIA
 VILLAGE OF HICKORY RIDGE
 SECTION 3
 5TH ELECTION DISTRICT
 HOWARD COUNTY, MARYLAND
 FOR: CORM, TERWILLIGER'S MICHALK, INC.
 8775 Cloudcroft Ct. #232
 Columbia, Md. 21045

SCALE: 1" = 30'
 DRAWING: 105-6
 JOB NO.: 83-02-B
 FILE NO.: 83-020-X

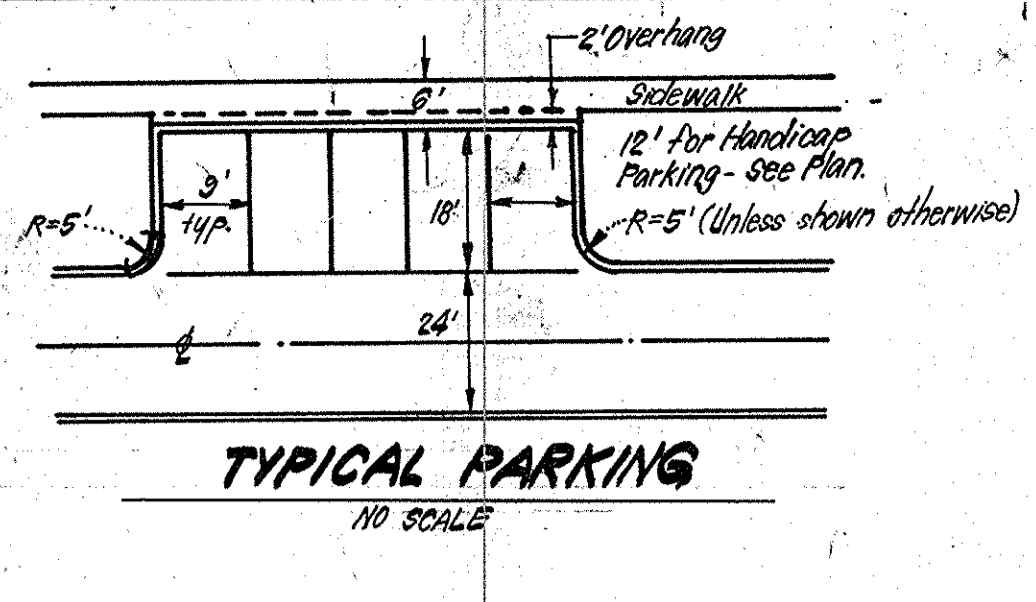
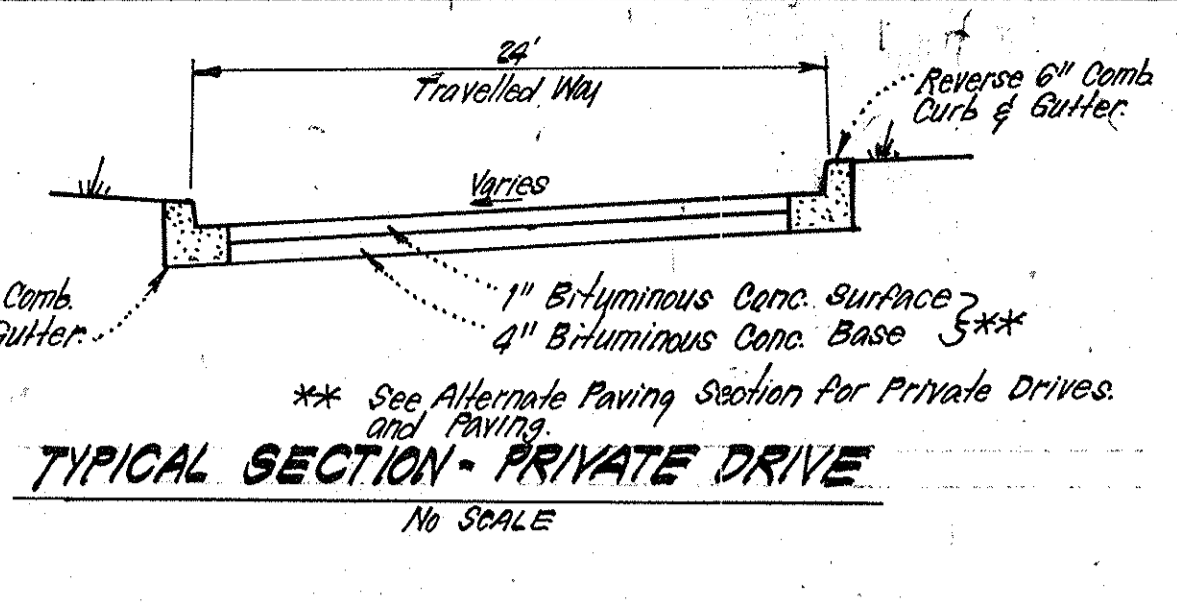
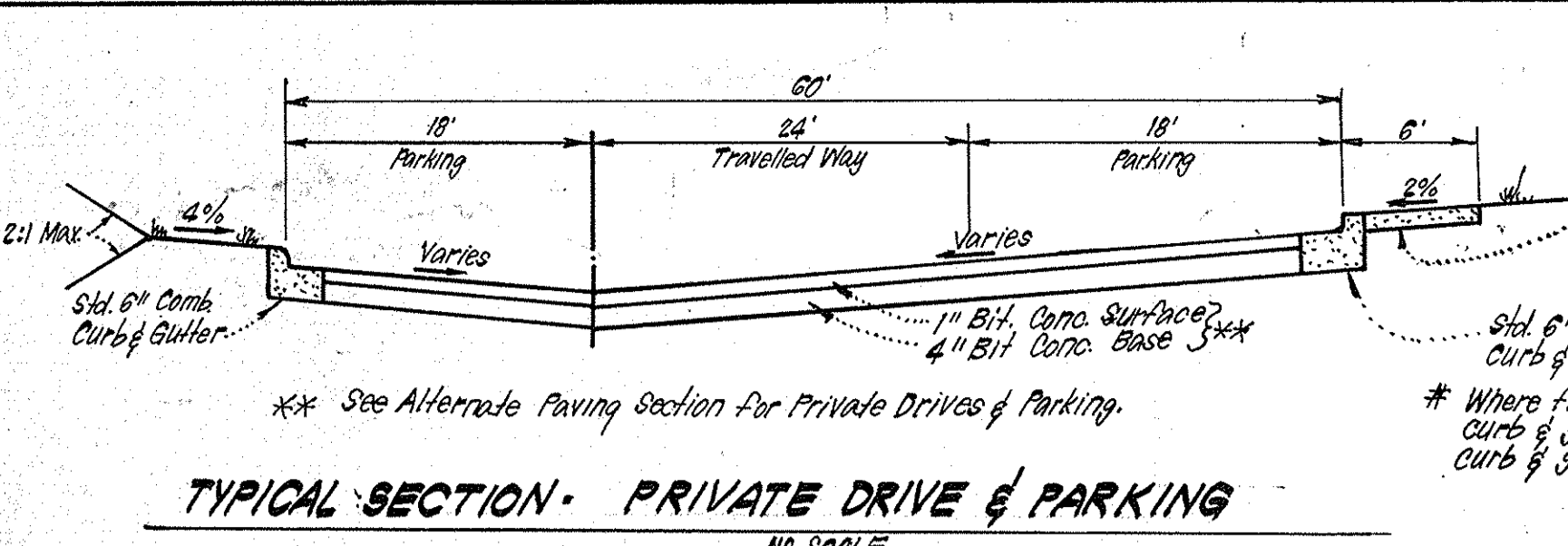

- ### GENERAL NOTES
- All materials and construction to be in accordance with Howard County Road Construction Code and Specs.
 - This plan is covered by Final Development Plan Plat 3054A 582 thru 588.
 - Any damage to County owned rights of way shall be corrected at the developer's expense.
 - Installation of Traffic Control Devices shall be in accordance with the latest edition of the "Manual of Uniform Traffic Control".
 - Topography was compiled from actual field survey.
 - The area included in this submission is located on Tax Map #35.
 - All driveways are to be privately owned and maintained.
 - All coordinates are based on Howard County Geodetic Control traverse which is based on Maryland State Plane Coordinate System.
 - Class "C" french bedding shall be used under all storm drainage, unless shown otherwise.
 - Information concerning underground utilities was obtained from available records, but the contractor must determine the exact location and elev. of the main by digging test pits, by hand, at all crossings well in advance of construction.
 - The contractor or developer shall contact the Construction Inspection/Survey Division 24 hrs in advance of commencement of work at 302-2417 or 792-7272.
 - All downspout drains shall be handled by one of the following methods:
 - Downspout to splash blocks and discharge to ground having good percolation.
 - Downspout in front of units piped to curb.
 - Downspout connected to storm drain.
 - The developer agrees to work with the Department of Licenses and Inspections to resolve any problems caused by roof water discharge.
 - Handicap Parking signs shown thus: shall be placed in approximate location shown in plan, in accordance with the Maryland Building Code for the Handicapped Section 5.01 to 7.05.
 - Storm water management for this development is under the road construction development for Section 3, Area 1, F 83-120.

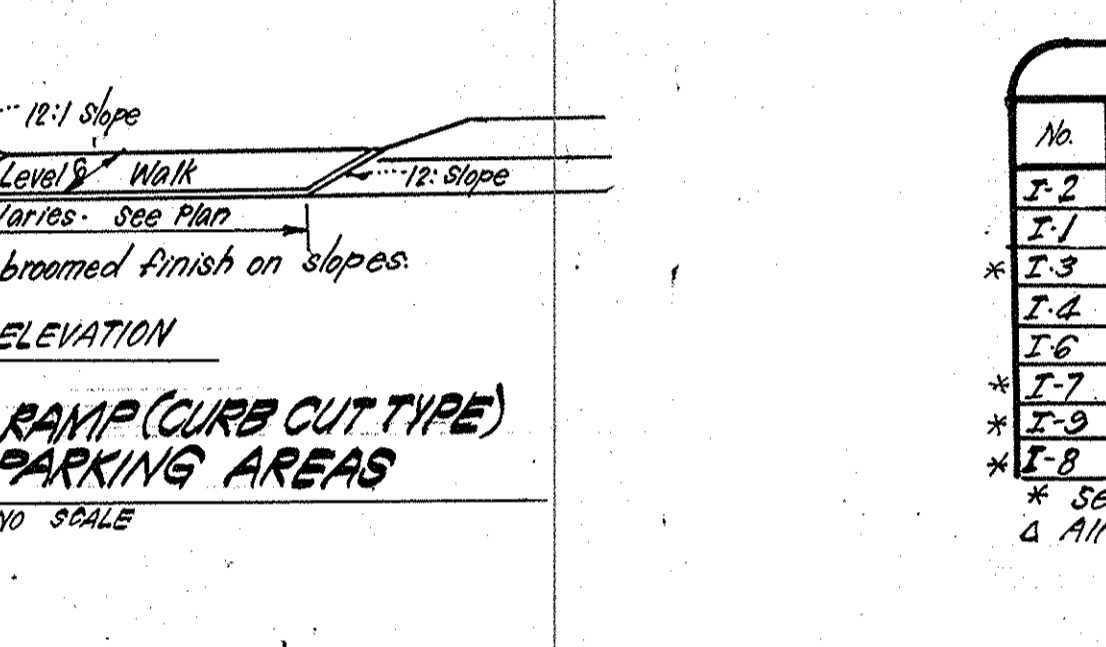
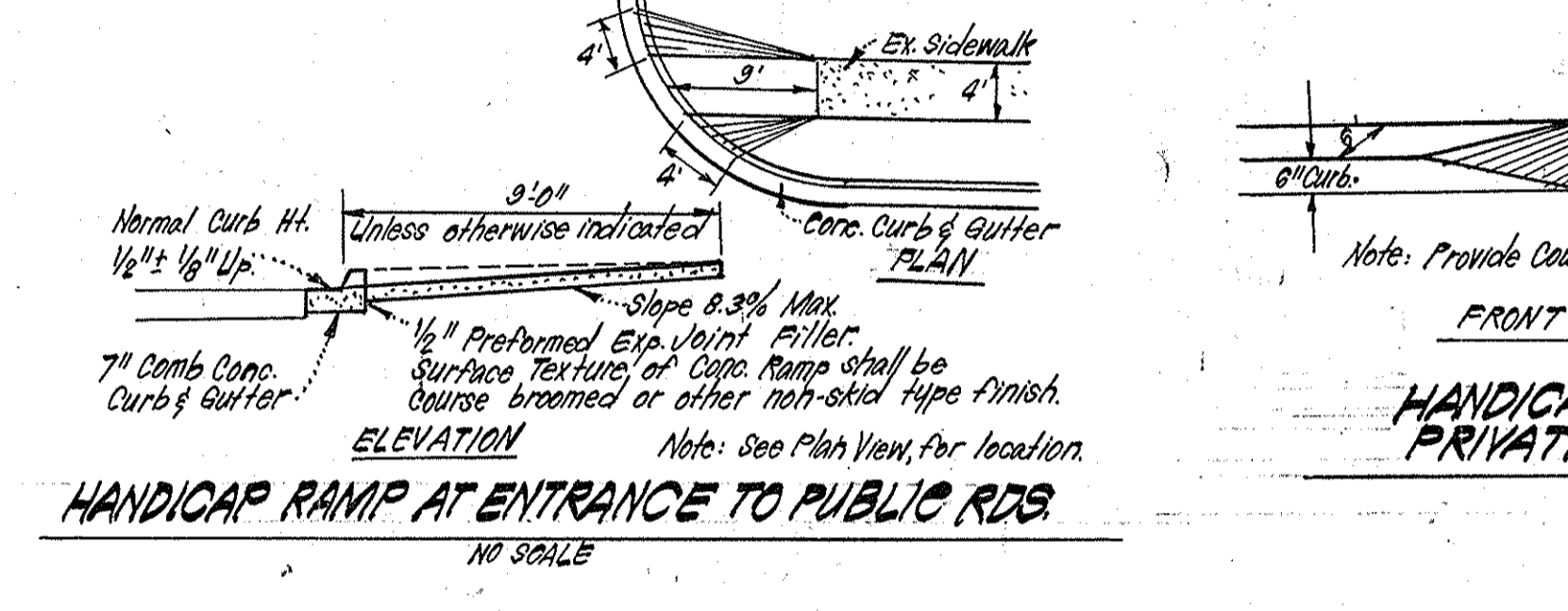
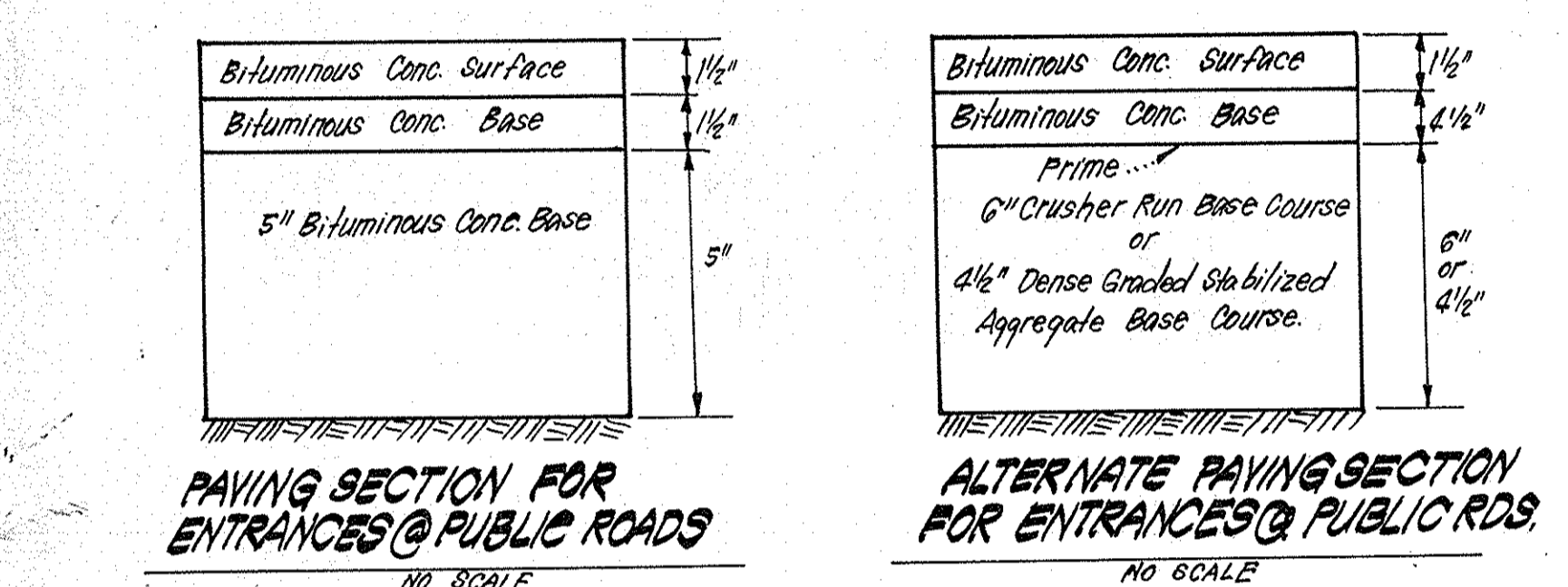
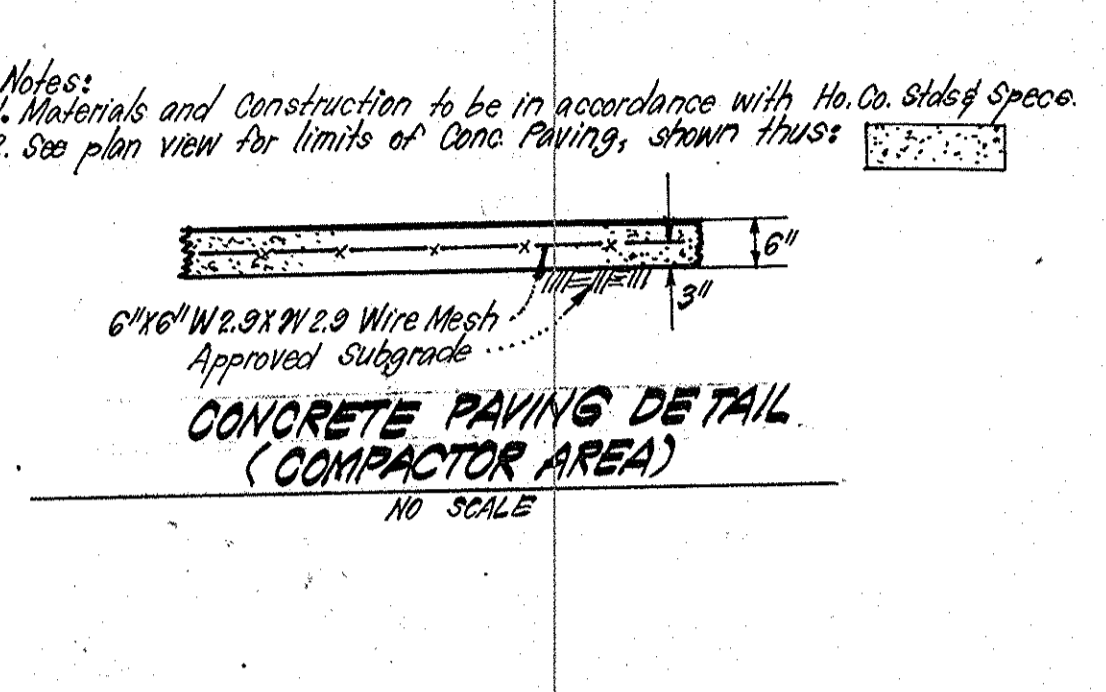
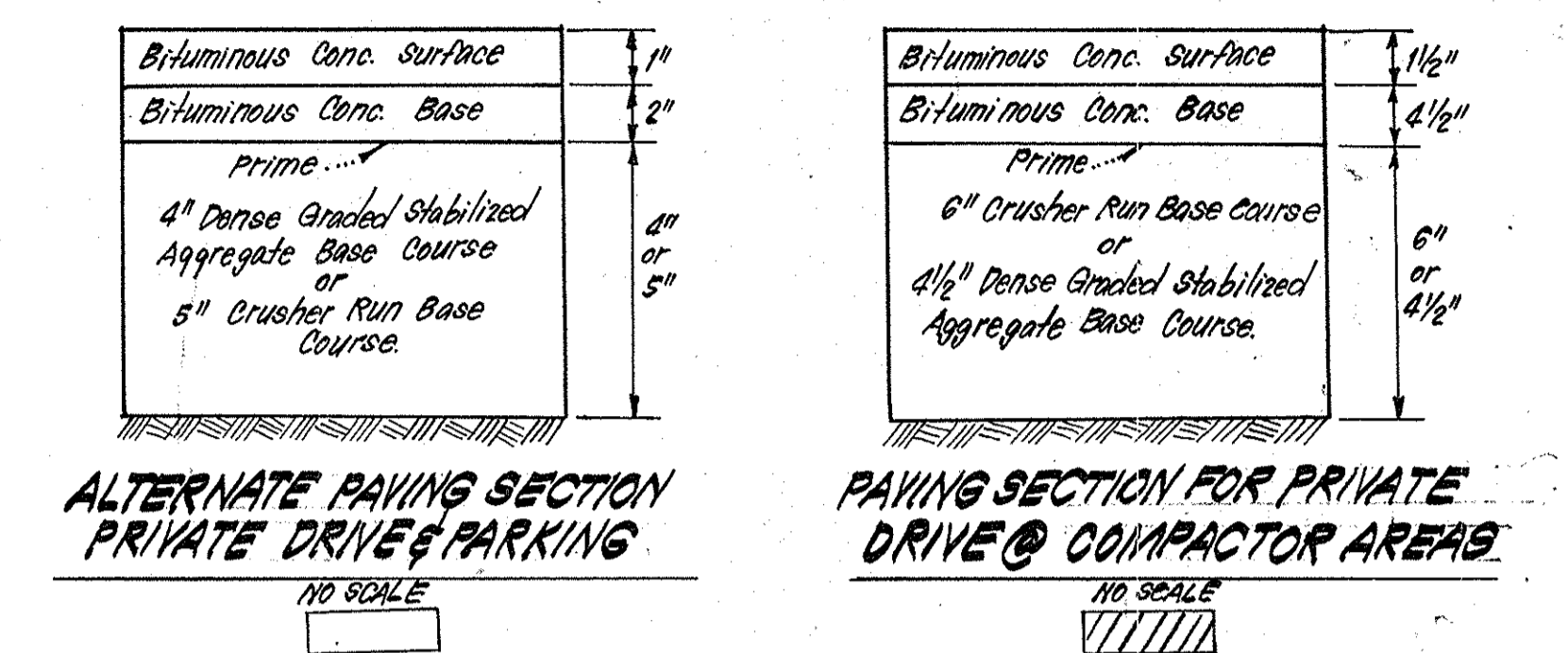
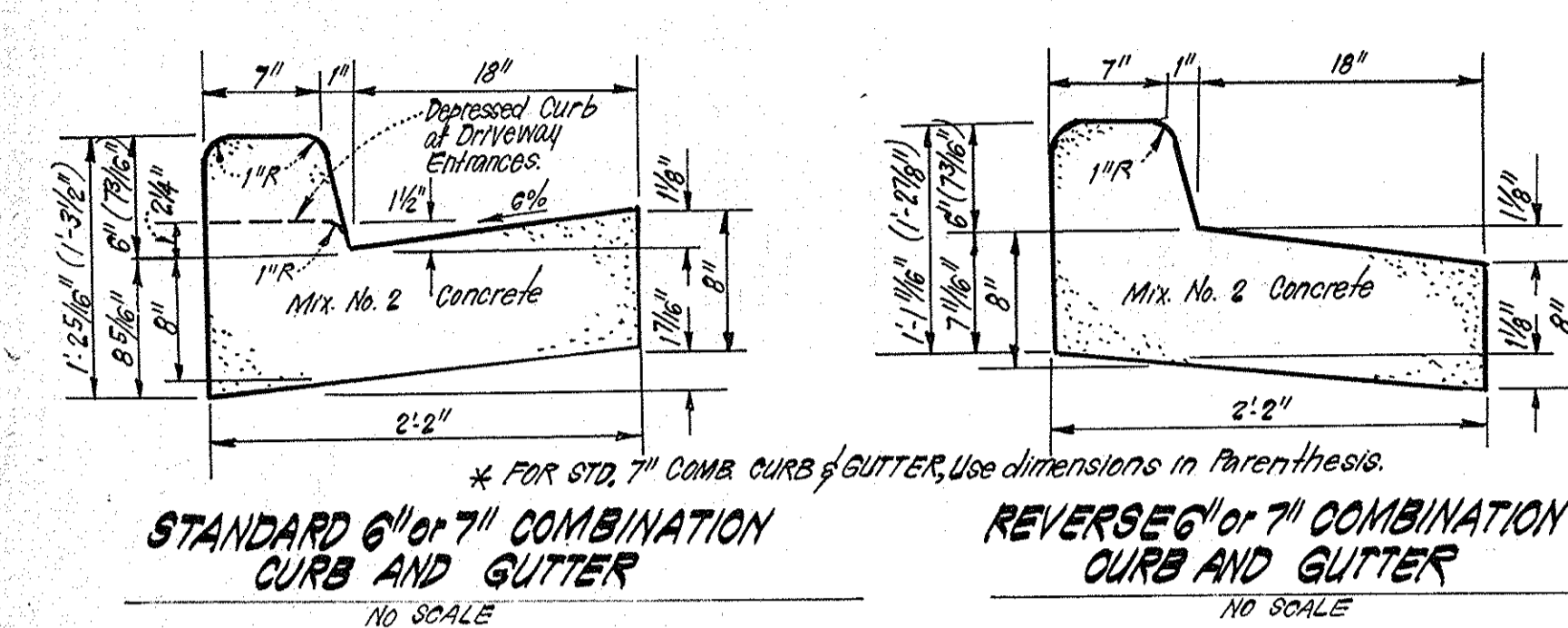

STRUCTURE SCHEDULE

No.	TYPE	INV. IN	INV. OUT	TOP ELEVATION	REMARKS	LOCATION
I-2	A-10 Inlet	418.87	418.77	423.42	423.23	No. Co. Std. S.D. 4.02 W=3'6" See Plan
I-7	A-10 Inlet	416.00	415.43	420.72	420.50	" " " SD 4.02 W=2'6" " "
I-3	A-5 Inlet w/Deflec.	431.90	428.00	435.46	435.20	" " " SD 4.01 W=2'6" " "
I-4	A-10 Inlet	-	436.50	440.39	440.73	" " " SD 4.02 W=2'6" " "
I-6	A-10 Inlet	-	416.15	419.68	419.50	" " " SD 4.02 W=2'6" " "
I-7	A-10 Inlet w/Deflec.	-	428.00	433.75	433.20	" " " SD 4.02 W=2'6" " "
I-9	A-5 Inlet w/Deflec.	-	424.00	428.50	428.28	" " " SD 4.01 W=2'6" " "
I-8	A-5 Inlet w/Deflec.	423.50	423.00	427.75	427.45	" " " SD 4.01 W=2'6" " "

* See No. Co. Std. S.D. 4.03 for Inlet Deflectors.
 & All Inverts to be fully developed.

PIPE SCHEDULE

SIZE	TYPE	LENGTH
15"	AL ₂ OSP 10ga.	181 LF
15"	RCF CL I	430 LF
15"	RCF CL II	43 LF
18"	RCF CL I	188 LF

* 2 3/4" x 1/2" Connections

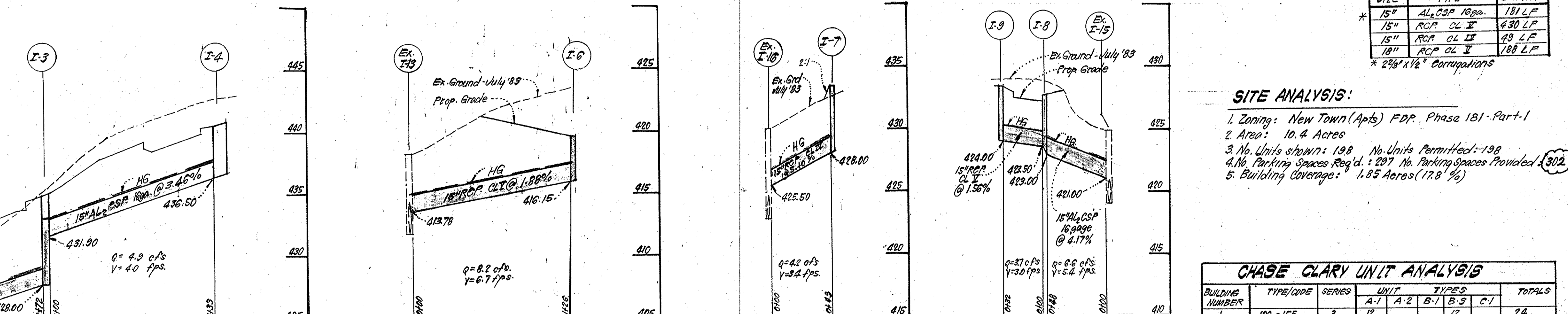
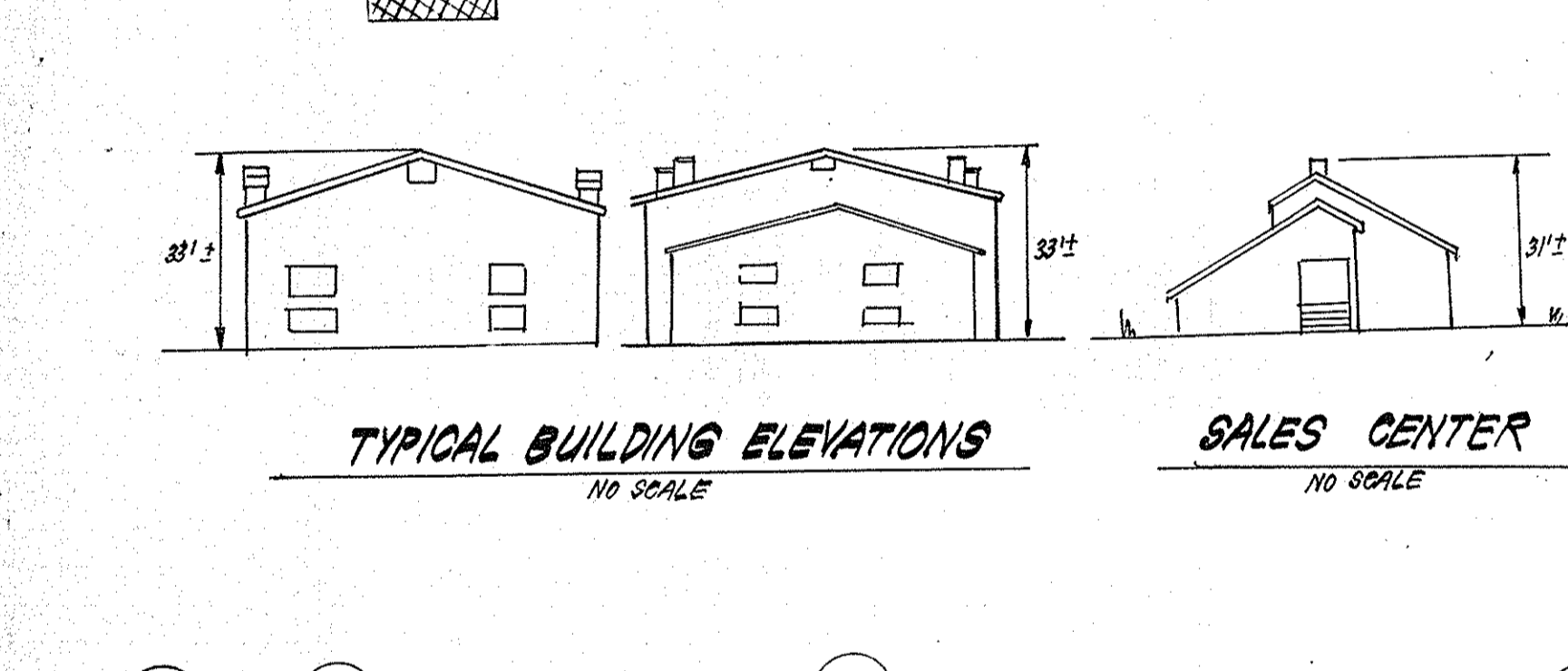

- ### SITE ANALYSIS:
- Zoning: New Town (Apts) FDP, Phase 181-Part-1
 - Area: 10.4 Acres
 - No. Units shown: 198 No. Units Permitted: 198
 - No. Parking Spaces Reg'd.: 297 No. Parking Spaces Provided: 302
 - Building Coverage: 1.85 Acres (17.6%)

CHASE CLARY UNIT ANALYSIS

BUILDING NUMBER	TYPE/CODE	SERIES	UNIT TYPES				TOTALS
			A-1	A-2	B-1	B-3	
1	100-155	3	12		12		24
2	200-154	2 1/2	10		8		18
3	500-362	2 1/2	12		8		20
4	300-235	3	12	12			24
5	400-255	3	12		1		24
6	200-154	2 1/2	12		6		20
7	100-155	3	12		12		24
8	300-235	3	12	12			24
9	600-364	2 1/2	12	12	8		20
TOTALS			46	48	36	52	182

ONE BEDROOM TWO BEDROOM

UNIT SQUARE FOOTAGE ANALYSIS

UNIT TYPE	AREA (S.F.)
A-1 (1 BR)	683 SQ. FT.
A-2 (1 BR)	802 SQ. FT.
B-1 (2 BR)	942 SQ. FT.
B-3 (2 BR)	1031 SQ. FT.
C-1 (3 BR)	1268 SQ. FT.

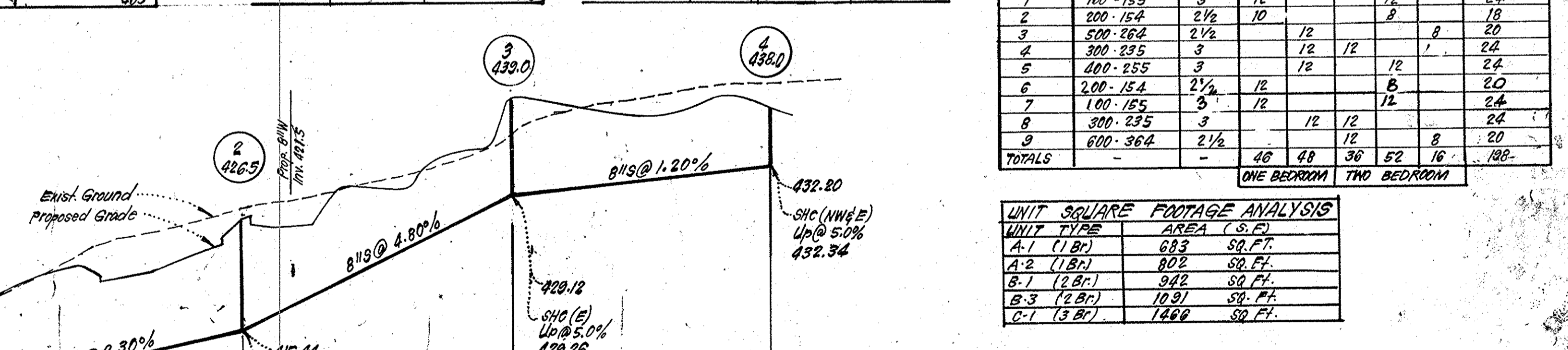
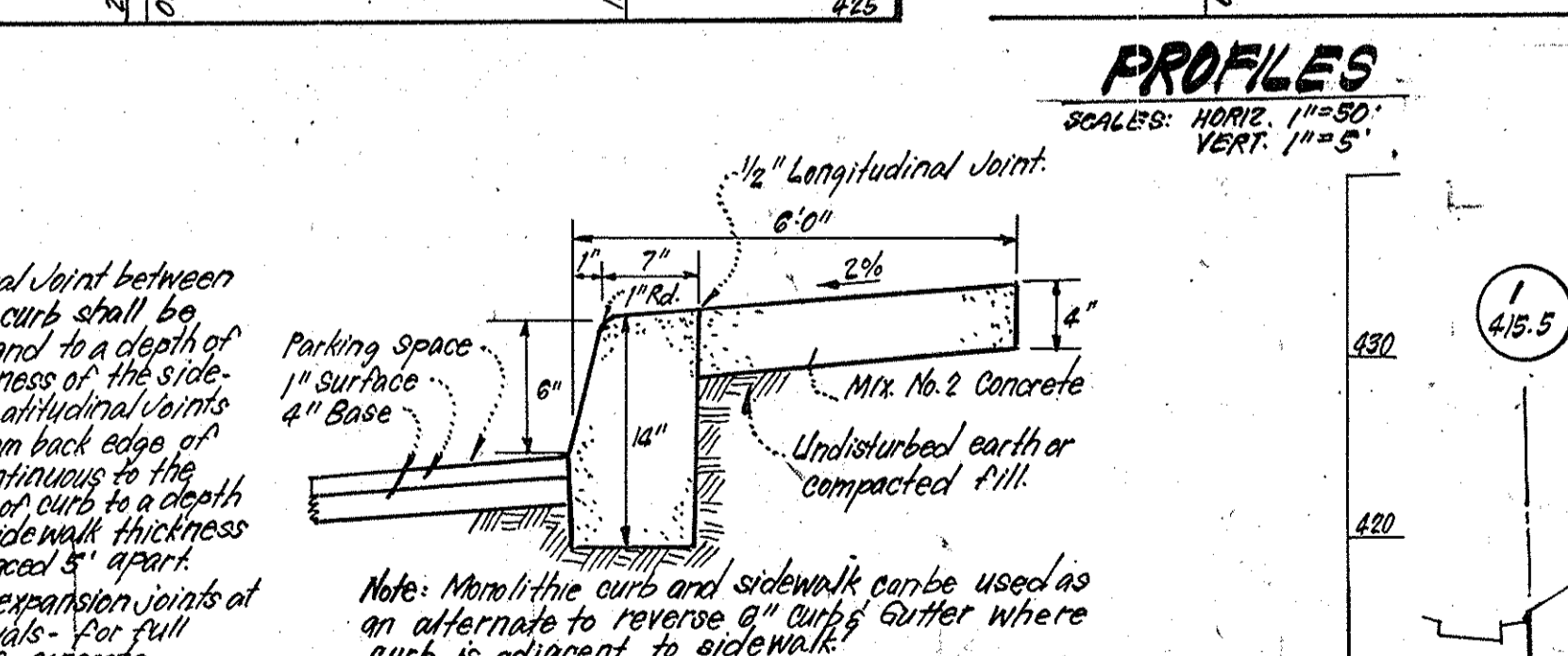
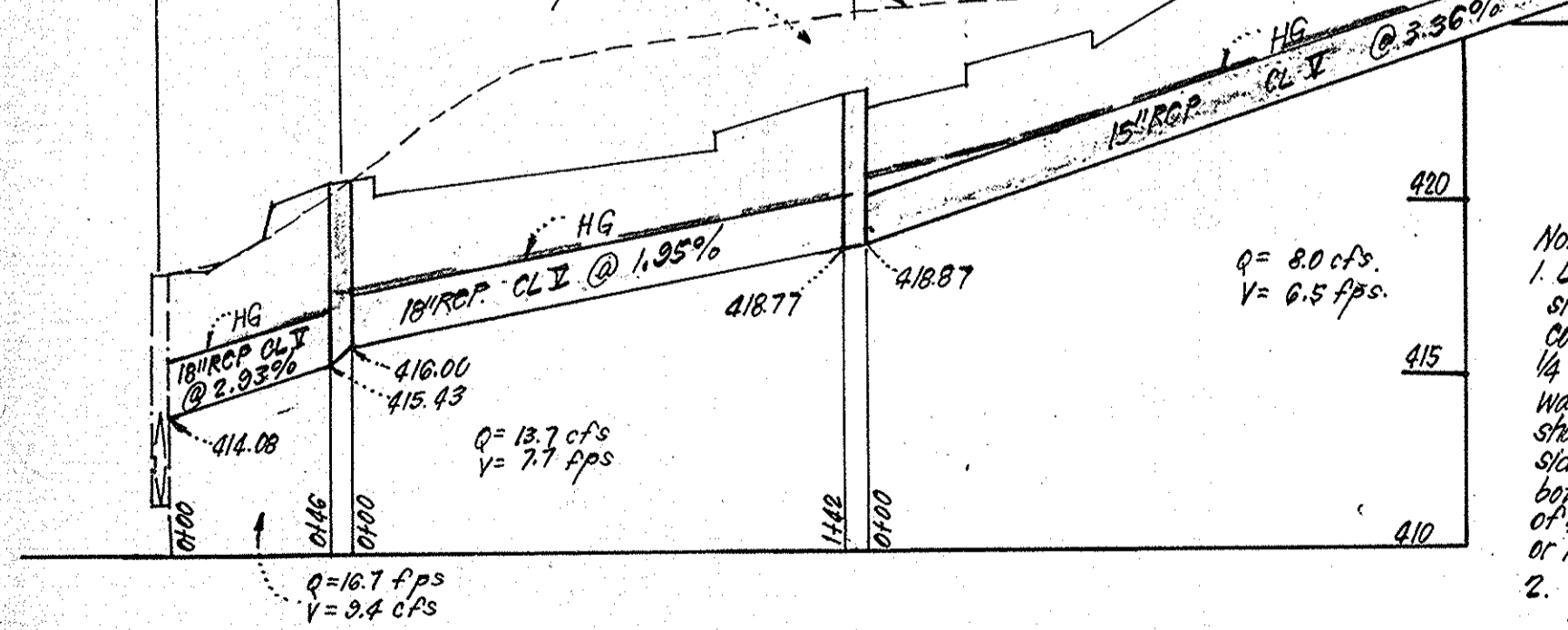

APPROVED FOR PUBLIC WATER AND PUBLIC SEWERAGE SYSTEMS, HOWARD COUNTY HEALTH DEPARTMENT
 COUNTY HEALTH OFFICER: [Signature] DATE: 12-23-83

APPROVED: HOWARD COUNTY OFFICE OF PLANNING & ZONING
 PLANNING DIRECTOR: [Signature] DATE: 12-30-83

APPROVED: FOR PUBLIC WATER AND PUBLIC SEWERAGE, STORM DRAINAGE SYSTEMS AND PUBLIC WORKS, HOWARD COUNTY DEPARTMENT OF PUBLIC WORKS
 DIRECTOR: [Signature] DATE: 12-21-83

APPROVED PLANNING BOARD OF HOWARD COUNTY
 DATE: 9-21-83

WATER AND SEWER NOTES:

- All sewer mains shall be PVC, CSPX, VCPX or ACP Class 2000 except where indicated.
- All construction methods and materials for onsite private water & sewer systems shall follow the current edition of the Howard County Plumbing Code supplemented by the Howard County Standard Details and Specifications where necessary.
- All water mains shall be C.I.P. or D.I.P.
- All water mains shall have a minimum of 3.5' of cover.
- Block all fittings with concrete.
- SHC's are to be built to within 5' of buildings, at slopes shown in table.
- Areas where WHC's are to be built shall be at final grade and WHC's shall have a minimum of 3.5' cover.

CLARK • FINEFROCK & SACKETT
 ENGINEERS • PLANNERS • SURVEYORS
 11315 LOCKWOOD DRIVE • SILVER SPRING, MARYLAND 20904 • (301) 593-3400

DESIGNED: U.S.
 DRAWN: K/W
 CHECKED: U.S.
 DATE: 8-22-83

SITE DEVELOPMENT PLAN PART OF PARCEL "A"
 SCALE: AS SHOWN
 DRAWING: 2 OF 6
 JOB NO.: 83-029
 FILE NO.: 83-049-X

VILLAGE OF HICKORY RIDGE
 SECTION 3 AREA 2
 5TH ELECTION DISTRICT
 HOWARD COUNTY, MARYLAND

FOR: CROW, TERVILLIGER & MICHAUX, INC.
 8775 CLOUD GAP CH. #232
 COLUMBIA, MD 21045

DATE: 8-22-83

**APPROVED
PLANNING BOARD
OF HOWARD COUNTY**

DATE **9-21-83**

[Signature]

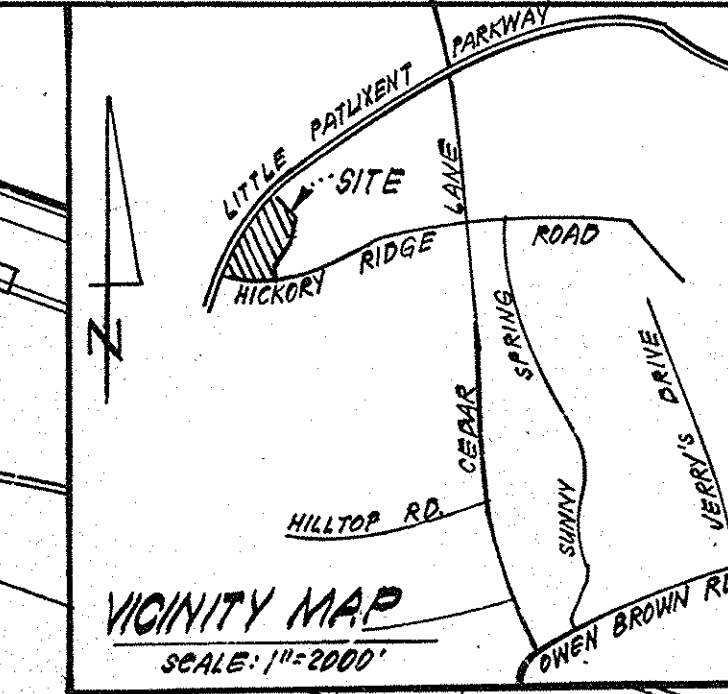
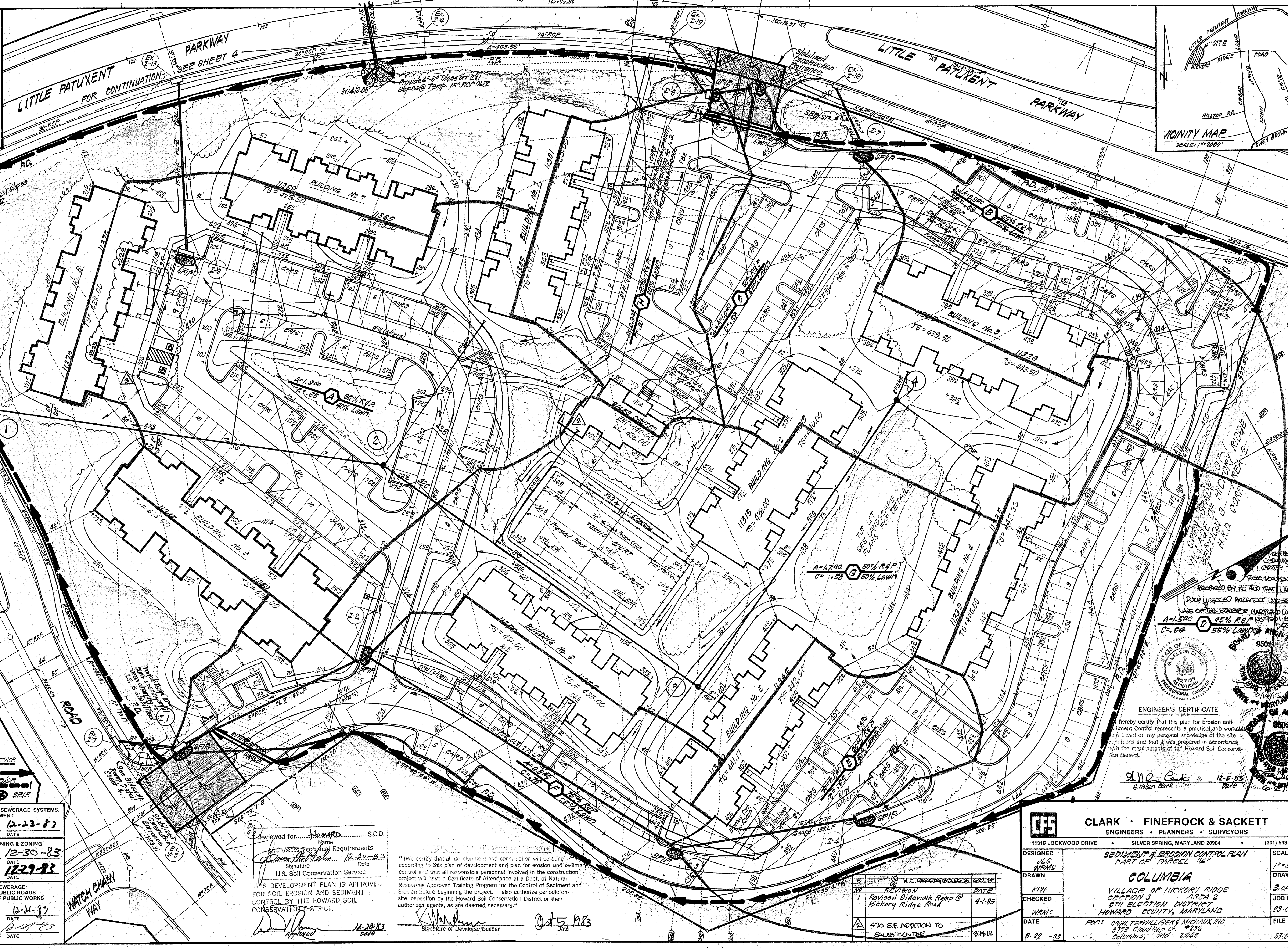

- LEGEND:**
- 1. Contour Interval 2 FT.
 - 2. Existing Contour
 - 3. Proposed Contour
 - 4. Spot Elevation
 - 5. Direction of Drainage
 - 6. Existing Trees to be saved
 - 7. Proposed Storm Drain
 - 8. Perimeter Dike
 - 9. Straw Bale Dike / Silt Fence
 - 10. Stone Filter Inlet Protection

APPROVED: FOR PUBLIC WATER AND PUBLIC SEWERAGE SYSTEMS,
HOWARD COUNTY HEALTH DEPARTMENT
[Signature] 12-23-83
COUNTY HEALTH OFFICER DATE

APPROVED: HOWARD COUNTY OFFICE OF PLANNING & ZONING
[Signature] 12-30-83
PLANNING DIRECTOR DATE

APPROVED: FOR PUBLIC WATER AND PUBLIC SEWERAGE,
STORM DRAINAGE SYSTEMS AND PUBLIC ROADS
HOWARD COUNTY DEPARTMENT OF PUBLIC WORKS
[Signature] 12-21-83
DIRECTOR DATE

CHIEF BUREAU OF ENGINEERING DATE

Reviewed for... **HOWARD**... S.C.D.
Name
Signature
U.S. Soil Conservation Service

"I/we certify that all development and construction will be done according to this plan of development and plan for erosion and sediment control and that all responsible personnel involved in the construction project will have a Certificate of Attendance at a Dept. of Natural Resources Approved Training Program for the Control of Sediment and Erosion before beginning the project. I also authorize periodic on-site inspection by the Howard Soil Conservation District or their authorized agents, as are deemed necessary."

THIS DEVELOPMENT PLAN IS APPROVED FOR SOIL EROSION AND SEDIMENT CONTROL BY THE HOWARD SOIL CONSERVATION DISTRICT.
[Signature] 12-20-83
Approved Date

[Signature] Signature of Developer/Builder
Date 12-5-83

ENGINEER'S CERTIFICATE
I hereby certify that this plan for Erosion and Sediment Control represents a practical and workable plan based on my personal knowledge of the site conditions and that it was prepared in accordance with the requirements of the Howard Soil Conservation District.

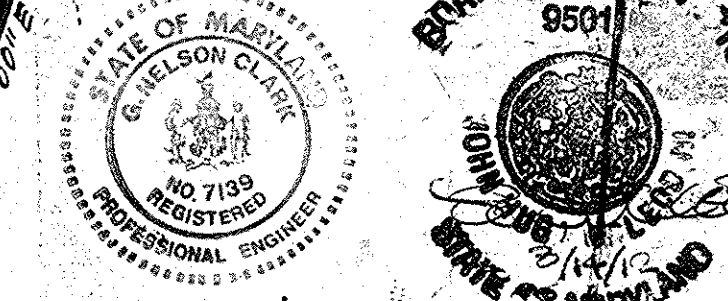

G. Nelson Clark 12-5-83
G. Nelson Clark

CLARK · FINEFROCK & SACKETT
ENGINEERS · PLANNERS · SURVEYORS

DESIGNED WLS WRM/C	11315 LOCKWOOD DRIVE SILVER SPRING, MARYLAND 20904	(301) 593-3400
DRAWN KIM	SEDIMENT & EROSION CONTROL PLAN PART OF PARCEL 12A	
CHECKED WRM/C	COLUMBIA	
DATE 8-22-83	VILLAGE OF HICKORY RIDGE SECTION 3 AREA 2 5TH ELECTION DISTRICT HOWARD COUNTY, MARYLAND	
	FOR: CROW TERWILLIGER & MICHAUX, INC. 8775 CHASE RD. #252 COLUMBIA, MD 21045	
	SCALE 1"=30'	DRAWING 3 OF 6
		JOB NO. 83-043
		FILE NO. 83-043-5E

GENERAL NOTES

1. Grading Permits shall be obtained prior to installation of Sediment Control & Grading
2. All Sediment and Erosion Control Measures will be installed and stabilized according to this plan prior to any other grading, clearing or disturbance of the existing surface of the site. See note #6 for stabilization except that the seed mixture will be annual - rye applied at a rate of 14 lbs/1000 sf.
3. Notify the Bureau of Inspections and Permits at least 24 hrs before starting any work
4. All Sediment Control Practices to conform to the "Standards and Specifications for Soil Erosion and Sediment Control in Developing Areas" and shall be adjusted to meet actual field conditions.
5. Stabilization of Disturbed ground to be done as soon after construction as possible
6. All disturbed area to be stabilized in accordance with the following Specifications:
 - A. Seed - certified 85% germination applied at the rate of 3 lbs/1000 sf. Mixture - 40% Kentucky Blue, 20% chewing Fescue, 20% Kentucky 31 and 20% annual rye
 - B. Fertilizer - 10-10-10 applied at a rate of 23 lbs/1000 sf. Ground Agricultural Lime or Dolomitic Lime applied at a rate of 90 lbs/1000 sf
 - C. Mulch - Weed free grain straw applied at a rate of 70-90 lbs/1000 sf. Mulch shall be secured to the ground by any approved method i.e.; asphalt tacks, chemical binder etc
 - D. All Sed used shall be Maryland State Certified.
7. All structural Sediment Control Measures are to remain in place until permission for their removal has been obtained from the Bureau of Inspections and Permits
8. On-Site Inspection and Maintenance of all Sediment Control Measures including clean out of Sediment Traps and Dikes, and proper establishment of all planned vegetative measures will be the responsibility of the developer or his representative on the site, on a continuing day to day basis
9. It will be the developers responsibility to provide additional Sediment & Erosion Control Devices to protect stabilized areas during construction.
10. The Contractor shall keep all public roads free of sediment deposits left from traffic leaving construction site.
11. Approval of this plan is conditional upon the approval of Sediment Control Plan for the off-site waste or borrow area prior to the import of any borrow or export of waste to or from this site.
12. All pipes to be blocked at the end of each day. See detail this sheet
13. Total Amount of Straw Bales or Silt Fence shown = 20 L.F.
14. SITE ANALYSIS:

A. Total Area:	10.022	Acres
B. Area to be Roofed:	1.060	Acres
C. Area to be Paved:	3.228	Acres
D. Area to be Seeded:	4.136	Acres
E. Area Undisturbed:	1.700	Acres
15. CONSTRUCTION SEQUENCE:
 - A. Install Sediment & Erosion Control Devices, stabilize diversion ditches and install Temp. 15" RCP or LIU
 - B. Clear & Rough Grade site.
 - C. Construct Storm Drainage & Utilities.
 - D. Fine grade and construct paving, sidewalks & buildings.
 - E. Remove sediment & erosion control after all areas draining to them have been stabilized and remove Temp. 15" RCP's or block pipes with concrete.

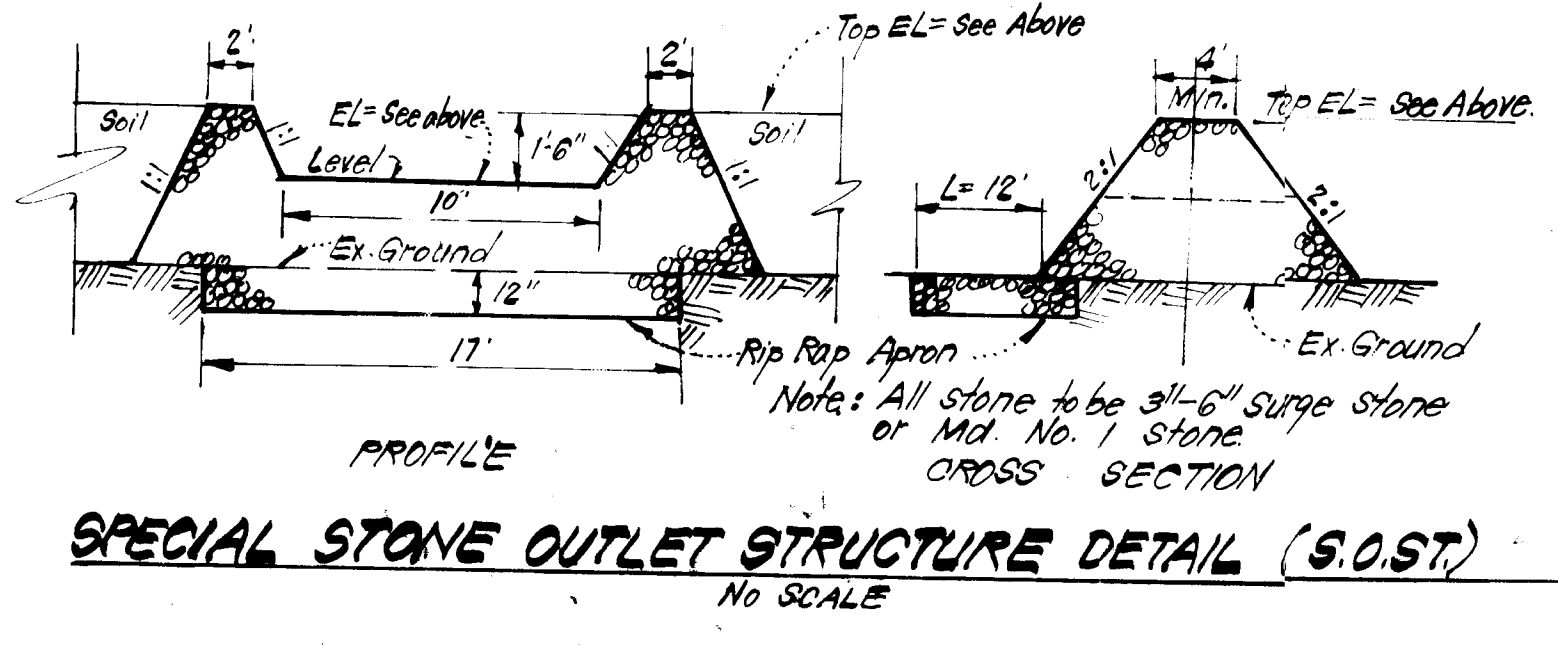
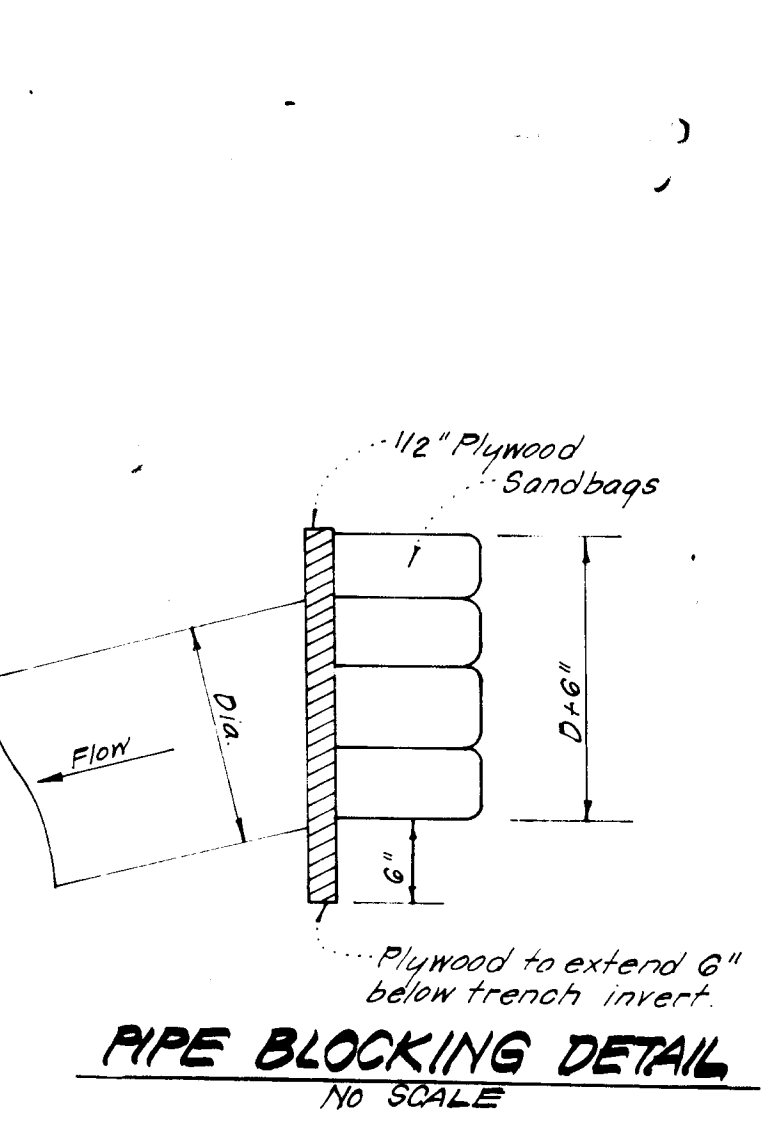
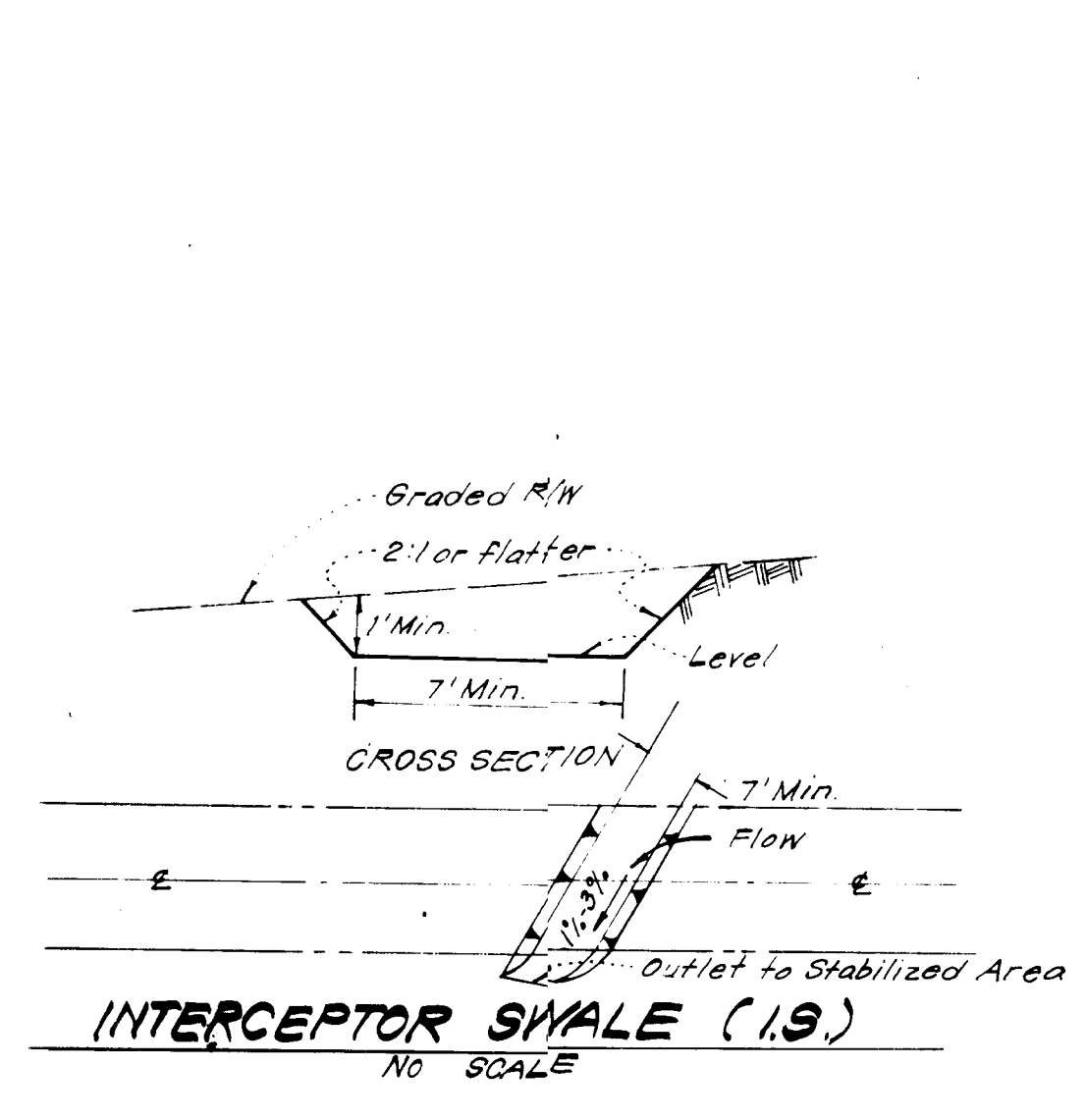
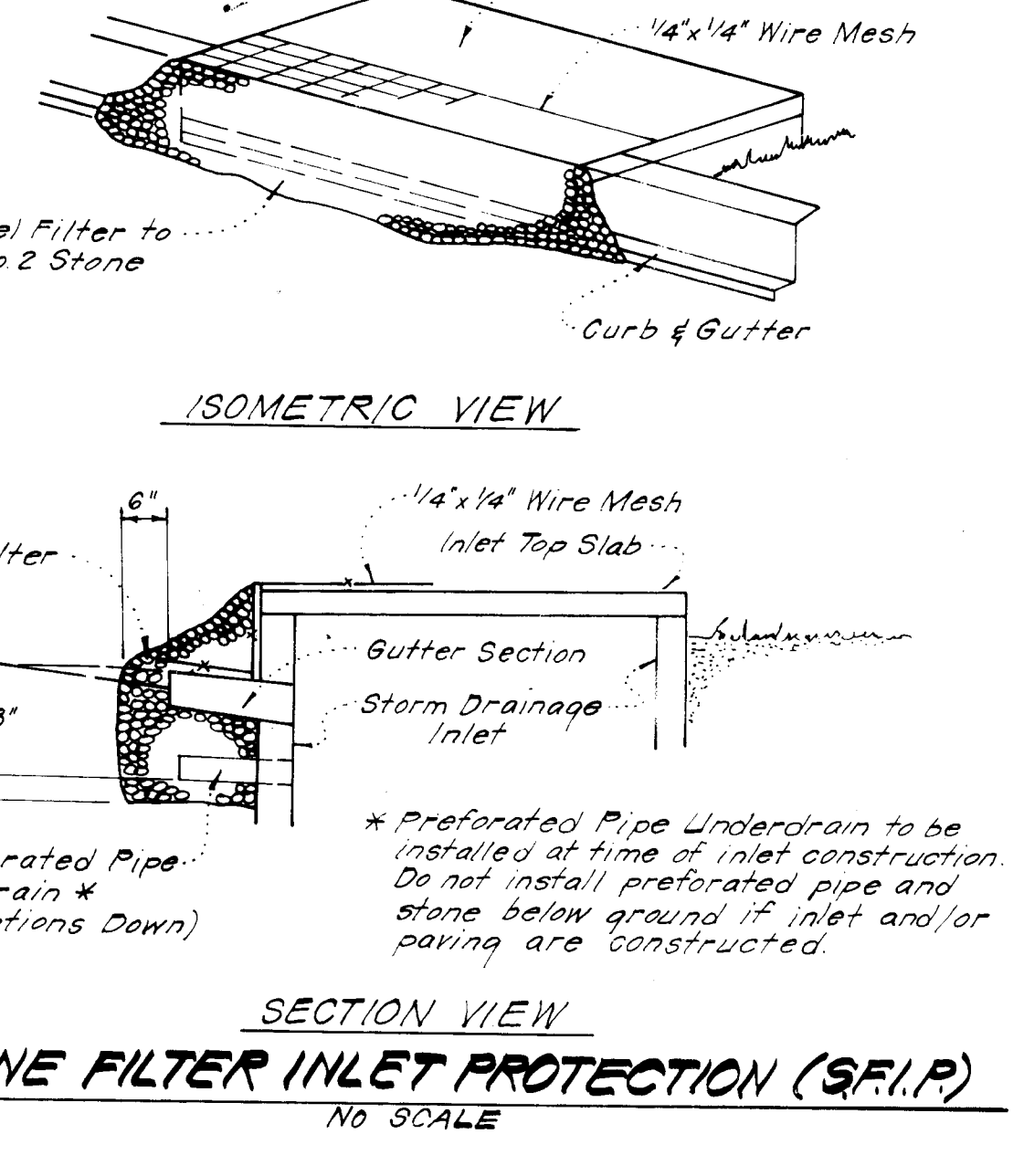
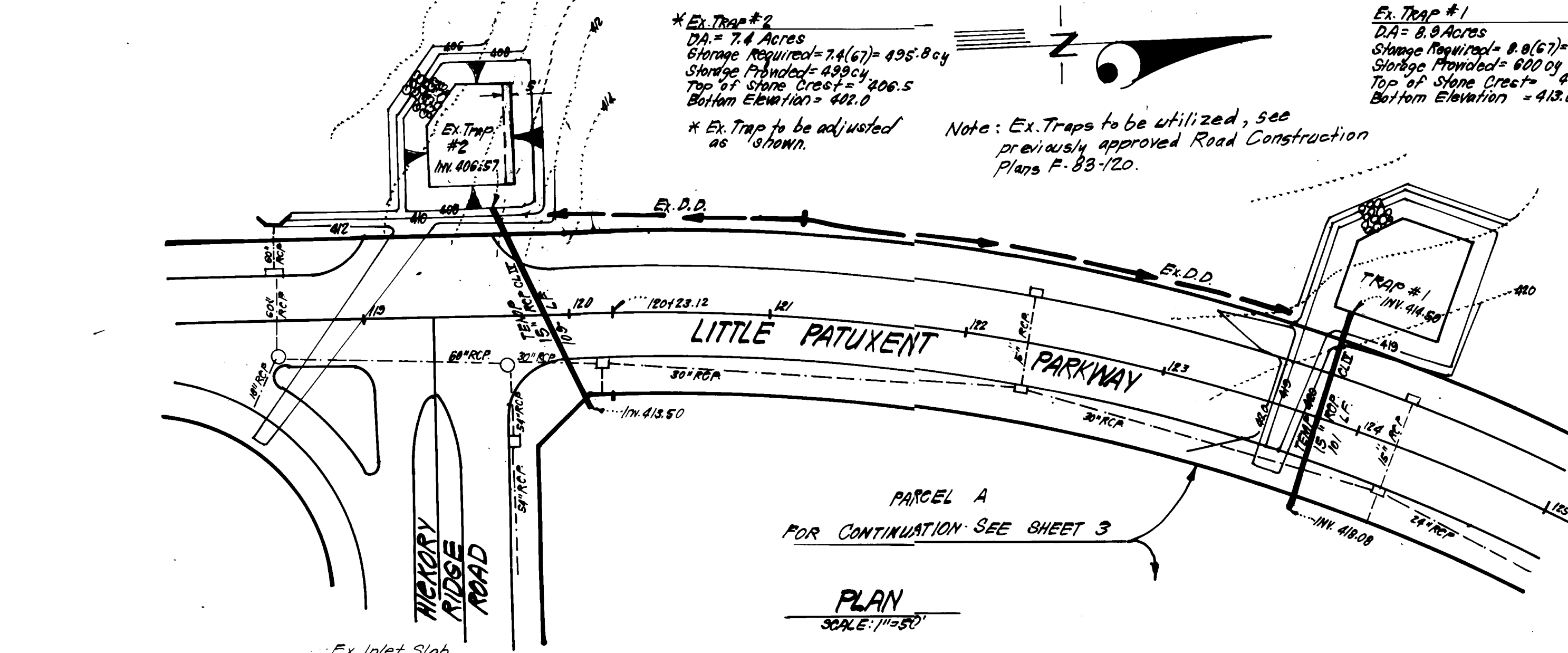
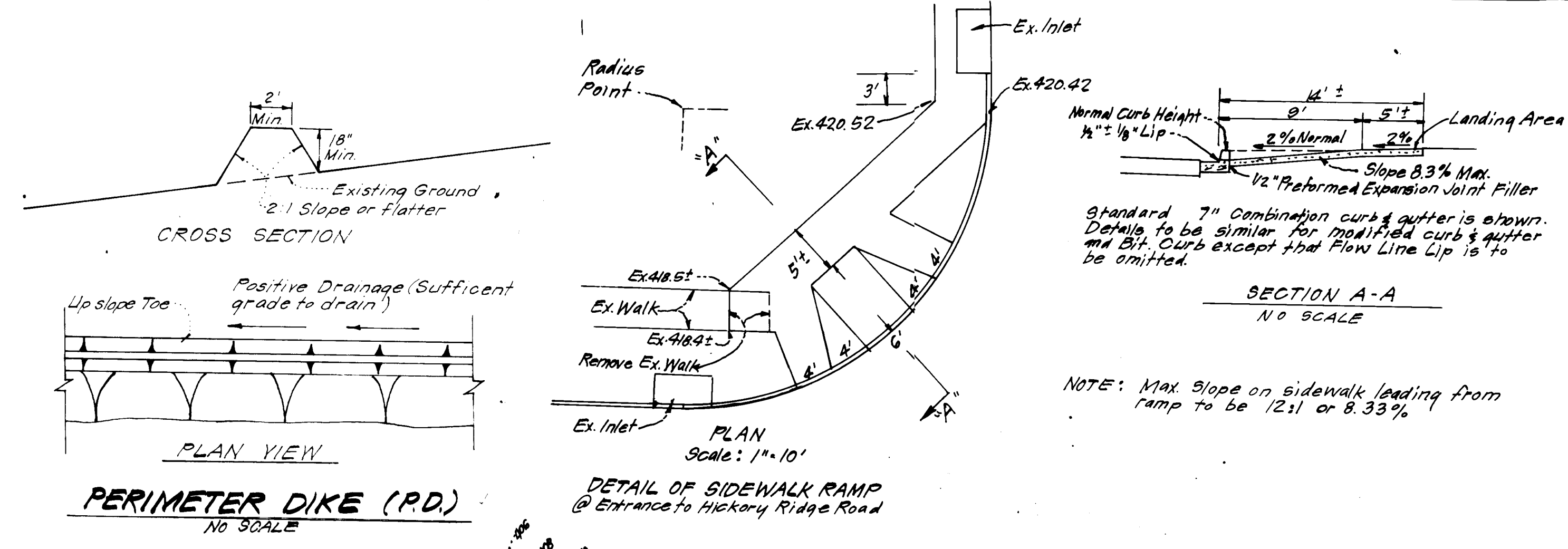
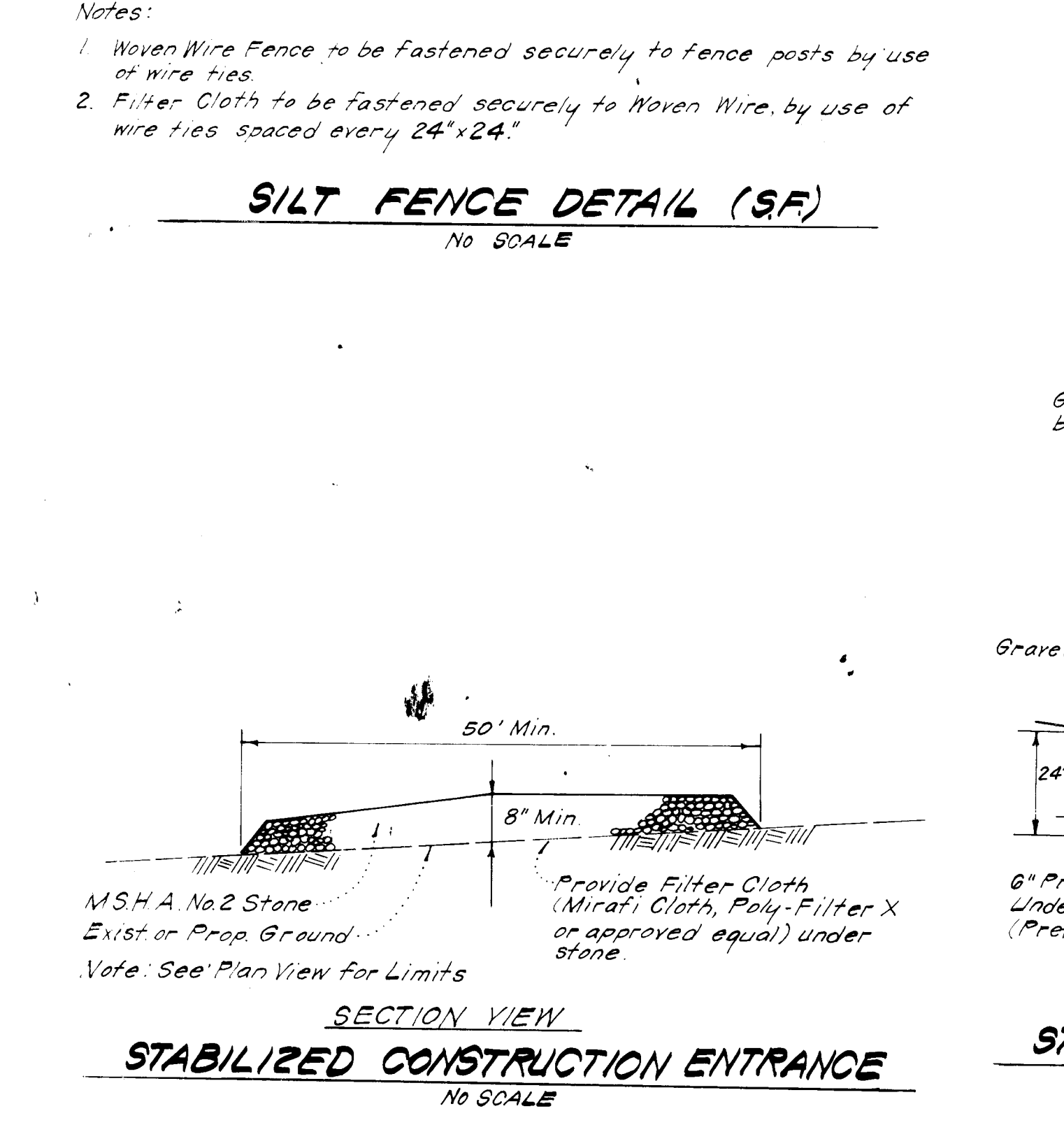
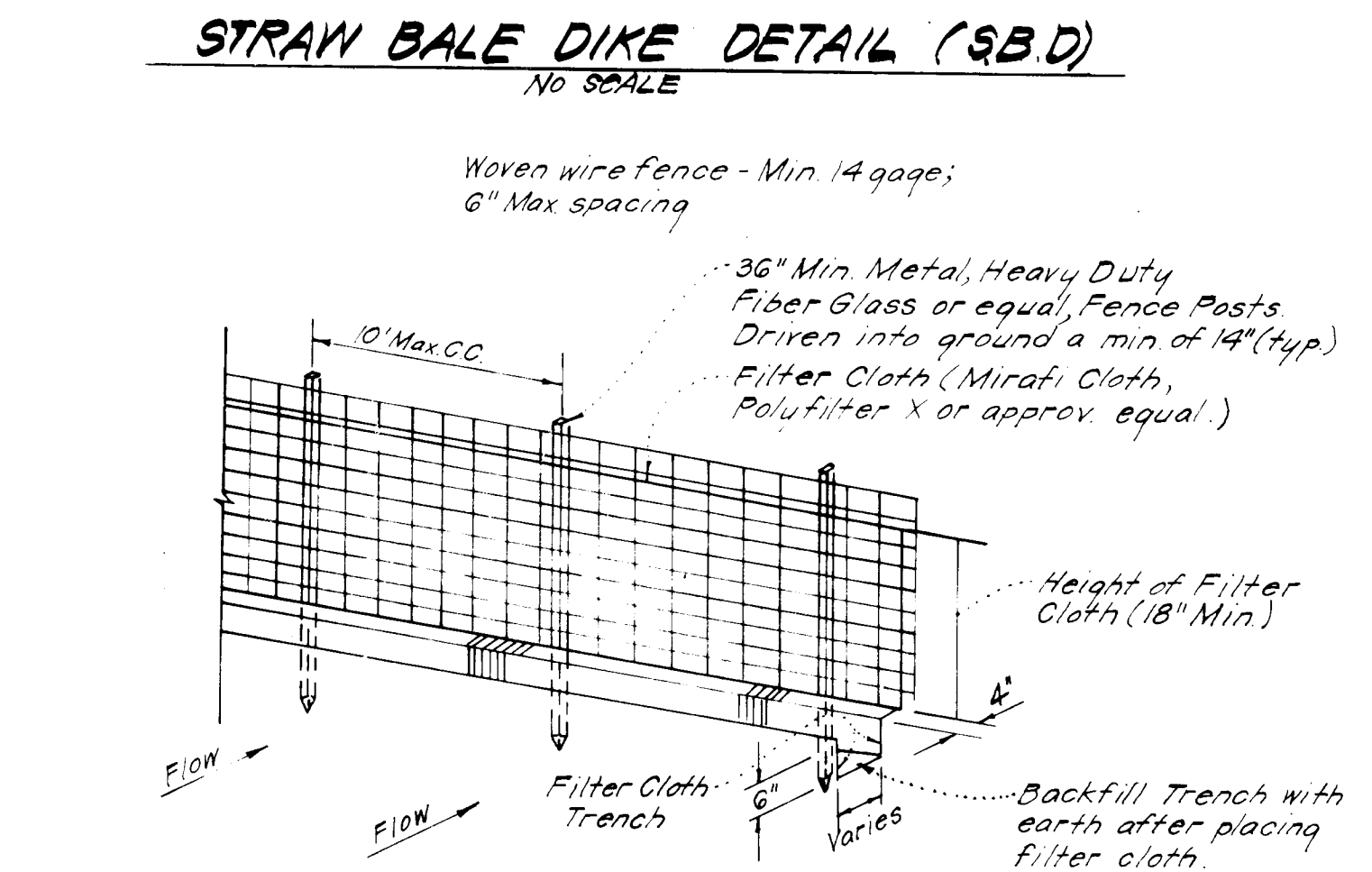
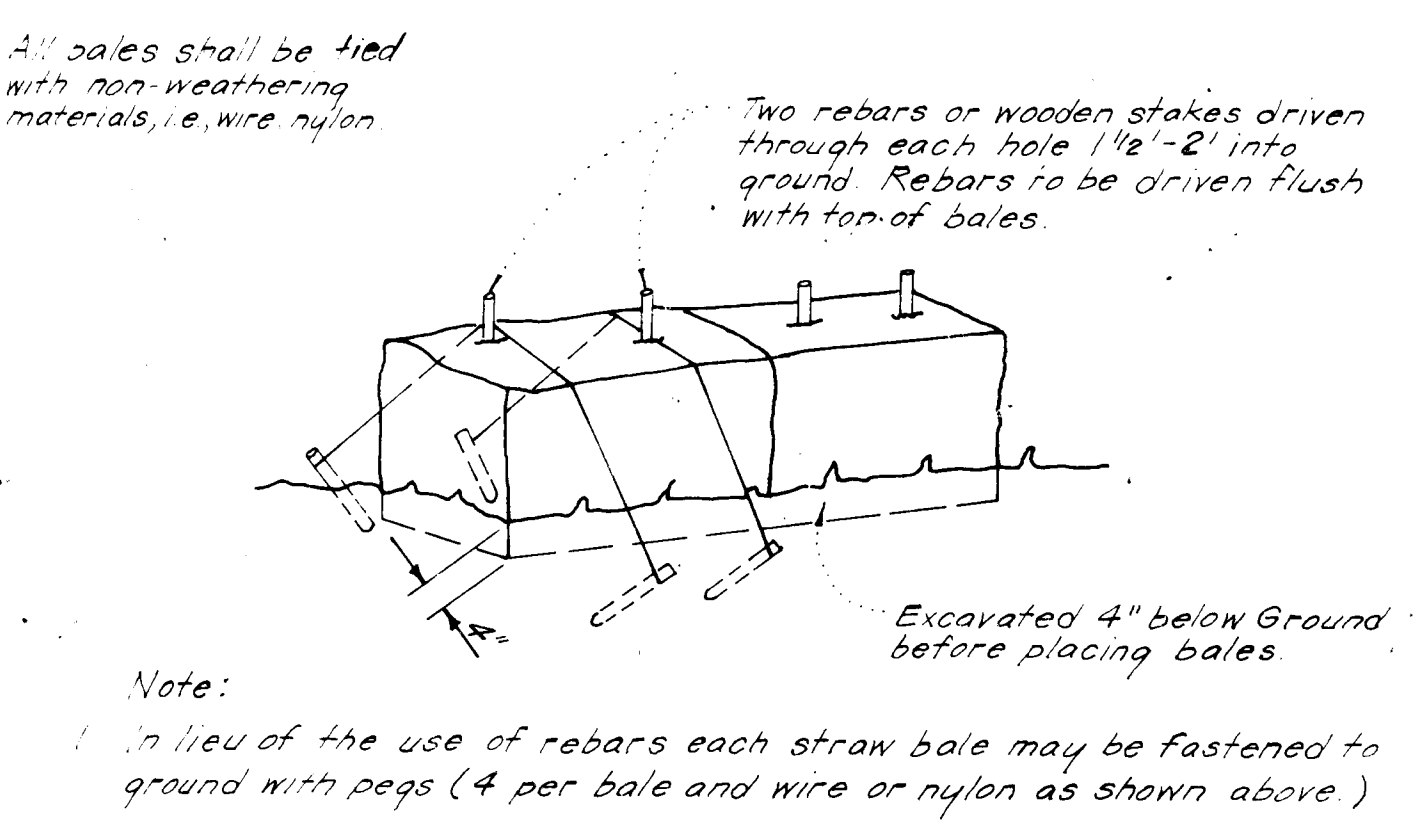

OWNER'S CERTIFICATION
I/we certify that all development and construction will be done according to this plan of development and plan for erosion and sediment control and that all responsible personnel involved in the construction project will have a Certificate of Attendance at a Dept. of Natural Resources Approved Training Program for the Control of Sediment and Soil Erosion before beginning the project. I also authorize periodic on-site inspection by the Howard Soil Conservation District or their authorized agents, as are deemed necessary.

Signature of Developer/Builder: *[Signature]* Date: 12-5-83

Reviewed for HOWARD COUNTY S.C.D. Name: *[Signature]* Signature Requirements: 12-20-83 Date: 12-20-83
U.S. Soil Conservation Service

THIS DEVELOPMENT PLAN IS APPROVED FOR SOIL EROSION AND SEDIMENT CONTROL BY THE HOWARD SOIL CONSERVATION DISTRICT.
Approved: *[Signature]* Date: 12-20-83

NO.	REVISION	DATE
1	Added Sidewalk Ramp Detail	11-85

CLARK • FINEFROCK & SACKETT
ENGINEERS • PLANNERS • SURVEYORS
13175 LOCKWOOD DRIVE SUITE 100 SPRINGFIELD, MARYLAND 20964 101-544-1414

DESIGNED	JLR	SCALE	AS SHOWN
DRAWN	KIW	SEDIMENT & EROSION CONTROL PLAN	
CHECKED	JLS	PARCEL 1A	
DATE	8-22-83	COLUMBIA	
		VILLAGE OF HICKORY RIDGE	
		SECTION 3 AREA 2	
		5TH ELECTION DISTRICT	
		HOWARD COUNTY, MARYLAND	
		PWR: CROW TERWILLIGER & MICHAELS, INC.	
		8775 OAKLAND PK DR #232	
		Columbia, Md. 21045	

APPROVED FOR PUBLIC WATER AND PUBLIC SEWERAGE SYSTEMS, HOWARD COUNTY HEALTH DEPARTMENT
DATE: 12-23-83

APPROVED HOWARD COUNTY OFFICE OF PLANNING & ZONING
DATE: 12-30-83

APPROVED FOR PUBLIC WATER AND PUBLIC SEWERAGE, STORM DRAINAGE SYSTEMS AND PUBLIC ROADS, HOWARD COUNTY DEPARTMENT OF PUBLIC WORKS
DATE: 12-29-83

APPROVED FOR PUBLIC WATER AND PUBLIC SEWERAGE, STORM DRAINAGE SYSTEMS AND PUBLIC ROADS, HOWARD COUNTY DEPARTMENT OF PUBLIC WORKS
DATE: 12-21-83

APPROVED PLANNING BOARD OF HOWARD COUNTY
DATE: 9-21-83

ENGINEER'S CERTIFICATE
I hereby certify that this plan for Erosion and Sediment Control presents a practical and workable plan for the site and that it was prepared in accordance with the requirements of the Howard Soil Conservation District.
Date: 8-22-83

PLANT SCHEDULE

KEY	PLANT NAME	SIZE	QUANT	REMARKS
⊙	ZELKOVA GREEN VILL OF VILLAGE GREEN ZELKOVA	2 1/2" CAL 2 1/2 FT	4	
⊙	ACER PLURIMUM OF GHOST COPPER CACTUS MAHLE		50	
⊙	QUERCUS PALUSTRIS PIN OAK		10	
⊙	QUERCUS FLORIDA NORTHERN RED OAK		3	
⊙	QUERCUS PHellos WILLOW OAK		7	
⊙	LIGULIDRUM STYRACIA SWEETGUM		2	
⊙	FRAXINUS AMERICAN ANJONIAN CHESTNUT	2 1/2" CAL 2 1/2 FT	10	
⊙	MALUS PADANT PARADISE		7	
⊙	FETULA NERA RIVER BUSH		11	
⊙	MALUS SNOWLEAF SNOWLEAF PARADISE		10	
⊙	MALUS FLOPPINDA JAPANESE PARADISE		5	
⊙	FRAXINUS THUNDERBOLT PURPLE LEAF PLUM		3	
W1	PINUS STROBUS EASTERN WHITE PINE	6-7 FT	30	B&D HEAVY
W2	PINUS STROBUS EASTERN WHITE PINE	7-8 FT	17	
B1	PINUS THUNBERGII JAPANESE BLACK PINE	6-7 FT	25	
B2	PINUS THUNBERGII JAPANESE BLACK PINE	7-8 FT	15	

NOTE 3
 *COMPACTED SOIL SHALL BE REFINISHED TO ORIGINAL CONDITION
 ALL UTILITIES TO BE RELOCATED TO DEPTH
 *ALL PLANTING SHALL BE DONE IN ACCORDANCE WITH COLUMBIA LAND PLANTING SPECIFICATIONS
 *SUBSTITUTIONS MAY BE PERMITTED WITH APPROVAL OF THE LANDSCAPE ARCHITECT

APPROVED: FOR PUBLIC WATER AND PUBLIC SEWERAGE SYSTEMS, HOWARD COUNTY HEALTH DEPARTMENT
 COUNTY HEALTH OFFICER *[Signature]* DATE 12-23-83
 APPROVED: HOWARD COUNTY OFFICE OF PLANNING & ZONING
 PLANNING DIRECTOR *[Signature]* DATE 12-30-83
 CHIEF DIVISION OF PLANNING AND DEVELOPMENT & ZONING ADMINISTRATION
 DATE 9-21-83
 APPROVED: FOR PUBLIC WATER AND PUBLIC SEWERAGE, STORM DRAINAGE SYSTEMS AND PUBLIC ROADS, HOWARD COUNTY DEPARTMENT OF PUBLIC WORKS
 DIRECTOR *[Signature]* DATE 12-21-83
 CHIEF BUREAU OF ENGINEERING DATE 12-21-83

APPROVED
 PLANNING BOARD
 OF HOWARD COUNTY
 DATE 9-21-83
[Signature]

Wayne H. *[Signature]*
 12-15-83

CLARK • FINEFROCK & SACKETT
 ENGINEERS • PLANNERS • SURVEYORS
 11315 LUKWALD DRIVE
 GREENBELT, MARYLAND 20886

DESIGNED	LANDSCAPE PLANTING PLAN	SCALE
DRAWN	PART OF PARCEL 'A'	DRAWING
CHECKED	COLUMBIA	5 of 6
NHT	YOUTH CENTER 3, AREA 2	JOB NO.
DATE	12-21-83	FILE NO.

FOR: FROM: TERRILLI, MICHAEL
 8715 COLUMBIA PIKE #202
 COLUMBIA, MD 21045

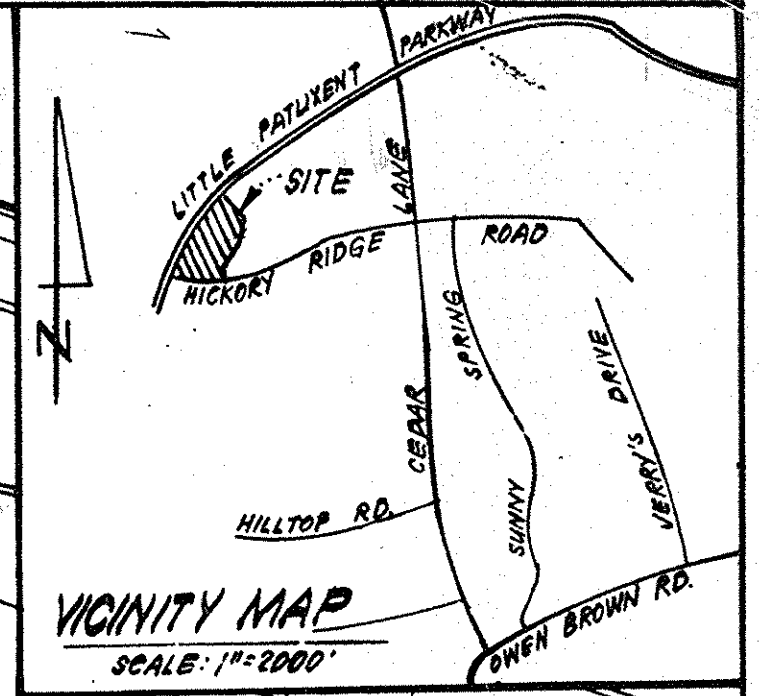
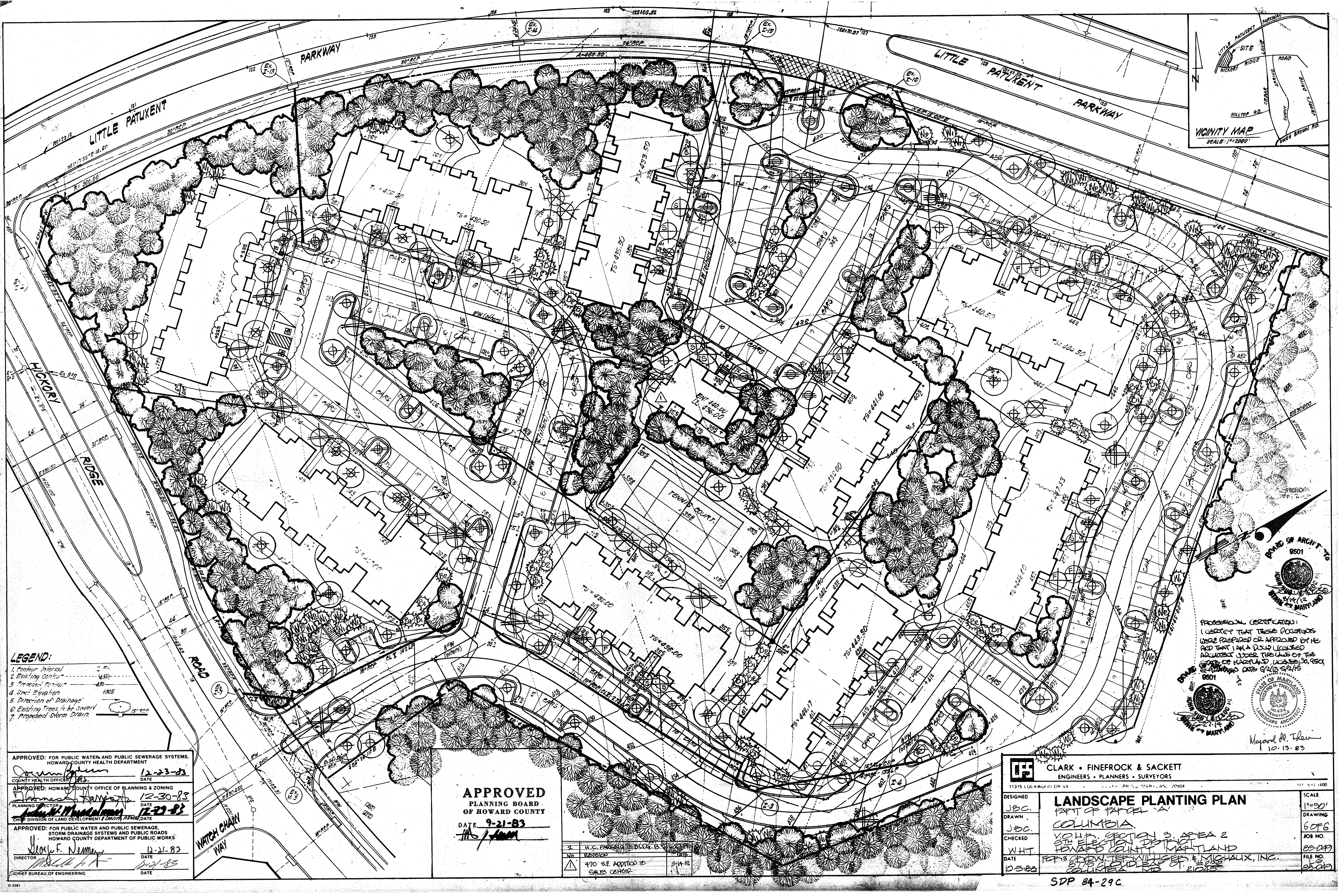

- LEGEND:**
- 1. Contour Interval 2'-0"
 - 2. Existing Contour 4.30'
 - 3. Proposed Contour 4.30'
 - 4. Spot Elevation 4.30'
 - 5. Direction of Drainage
 - 6. Existing Trees to be Saved
 - 7. Proposed Storm Drain

APPROVED: FOR PUBLIC WATER AND PUBLIC SEWERAGE SYSTEMS,
 HOWARD COUNTY HEALTH DEPARTMENT
 COUNTY HEALTH OFFICER: [Signature] DATE: 12-23-83

APPROVED: HOWARD COUNTY OFFICE OF PLANNING & ZONING
 PLANNING DIRECTOR: [Signature] DATE: 12-30-83

CHIEF DIVISION OF LAND DEVELOPMENT & CONSTRUCTION
 [Signature] DATE: 12-23-83

APPROVED: FOR PUBLIC WATER AND PUBLIC SEWERAGE,
 STORM DRAINAGE SYSTEMS AND PUBLIC ROADS
 HOWARD COUNTY DEPARTMENT OF PUBLIC WORKS
 DIRECTOR: [Signature] DATE: 12-21-83

CHIEF BUREAU OF ENGINEERING
 [Signature] DATE: 12/21/83

APPROVED
 PLANNING BOARD
 OF HOWARD COUNTY
 DATE: 9-21-83
 [Signature]

✓	H.C. PARCEL ID: BLDG. 5	DATE
△	470 SF. APPLIED TO	2/14/82
	SALES CENTER	

PROFESSIONAL CERTIFICATION:
 I CERTIFY THAT THESE DOCUMENTS
 WERE PREPARED OR APPROVED BY ME
 AND THAT I AM A DULY LICENSED
 ARCHITECT UNDER THE CHARTER OF THE
 STATE OF MARYLAND LICENSE NO. 9501
 EXPIRES DATE 6/21/85

STATE OF MARYLAND
 ARCHITECTS BOARD
 LICENSE NO. 9501
 EXPIRES 6/21/85

Michael R. Fleck
 10-13-83

CLARK • FINEROCK & SACKETT
 ENGINEERS • PLANNERS • SURVEYORS
 11315 LOCKMOUTH DRIVE, GREENBELT, MARYLAND 20904

DESIGNED: JBC.
 DRAWN: JBC.
 CHECKED: WHT.
 DATE: 05-83

LANDSCAPE PLANTING PLAN
 PART OF PARCEL "A"
 COLUMBIA
 V.O.H.D. SECTION 3, AREA 2
 5TH ELECTION DISTRICT
 HOWARD COUNTY, MARYLAND
 FOR S. CHANTLER VILLAGE & MICHAUX, INC.
 SITE CLOUDLEXP. #228
 COLUMBIA, MD

SCALE: 1"=30'
 DRAWING: 6 OF 6
 JOB NO.: 83-049
 FILE NO.: 83-049

SDP 84-29C