

**LEGEND:**

- 1. Erosion Control
- 2. Erosion Control
- 3. Control Contour
- 4. Contour Elevation
- 5. Direction of Drainage
- 6. Erosion Control Features
- 7. Walk-Out Basement
- 8. Straw Bale Dike/Silt Fence
- 9. Stone Construction Entrance

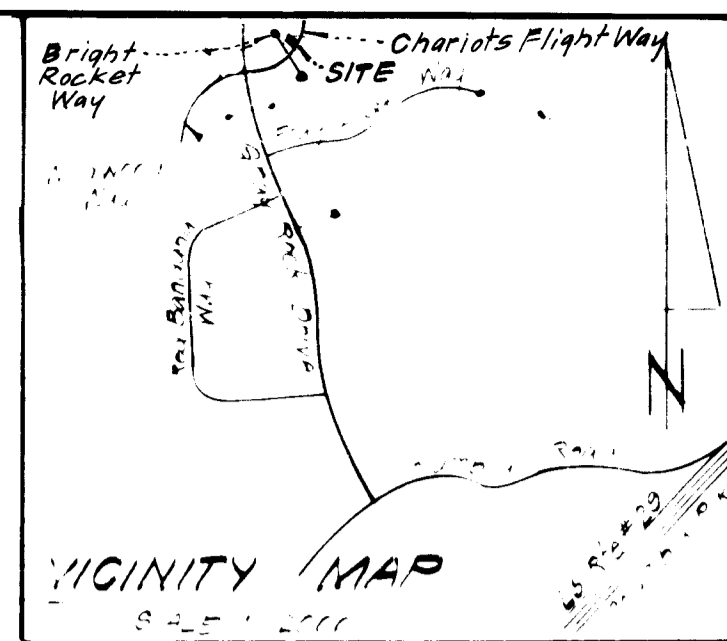

**GENERAL NOTES**

1. Grading permits shall be obtained from the State Department of Transportation.
2. Erosion Control Measures shall be installed prior to the start of construction.
3. The Bureau of Geomatics and Surveying shall be notified of any proposed changes to the site plan.
4. Erosion Control Measures shall be maintained throughout the construction period.
5. The State Department of Transportation shall be notified of any proposed changes to the site plan.
6. Erosion Control Measures shall be installed prior to the start of construction.
7. The Bureau of Geomatics and Surveying shall be notified of any proposed changes to the site plan.
8. Erosion Control Measures shall be maintained throughout the construction period.
9. The State Department of Transportation shall be notified of any proposed changes to the site plan.

**STRAW BALE DIKE DETAIL (SBD)**

1/4" SCALE

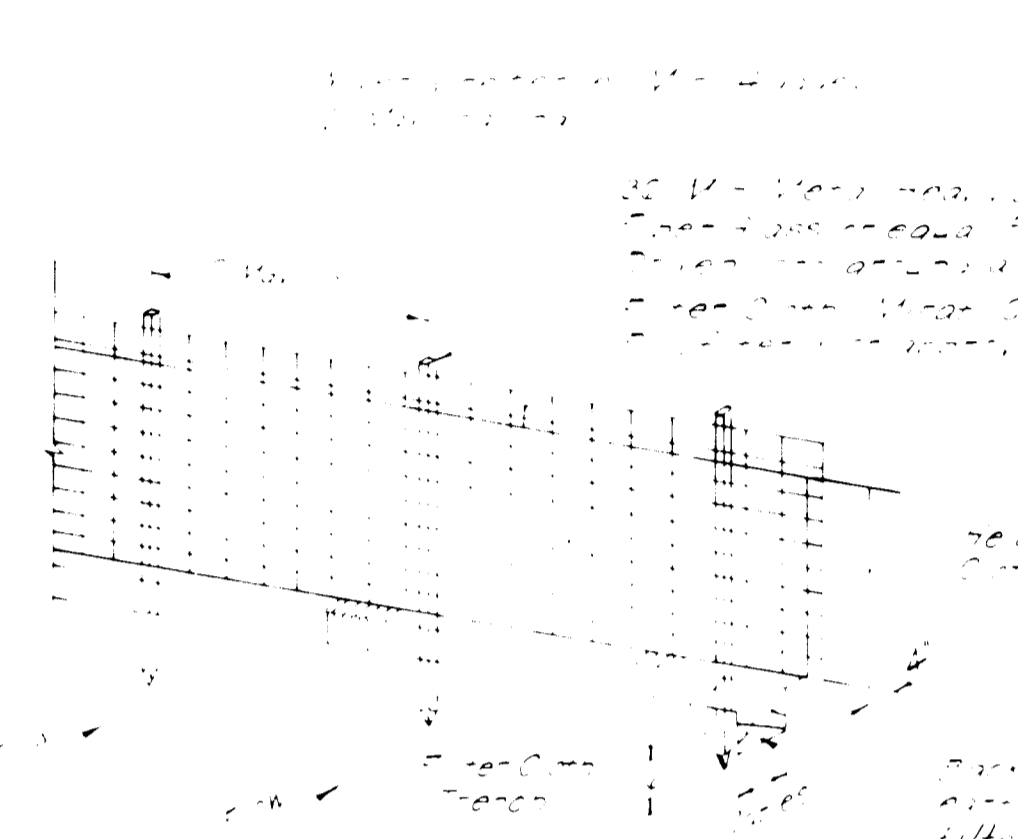

**SILT FENCE DETAIL (SF)**

1/4" SCALE

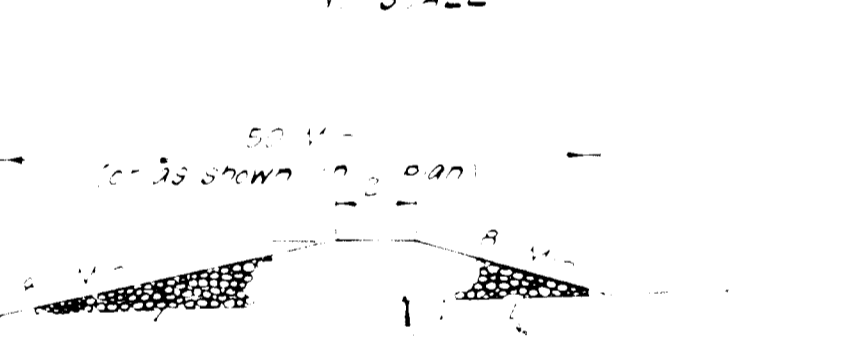

**STONE CONSTRUCTION ENTRANCE (S.C.E.)**

1/4" SCALE

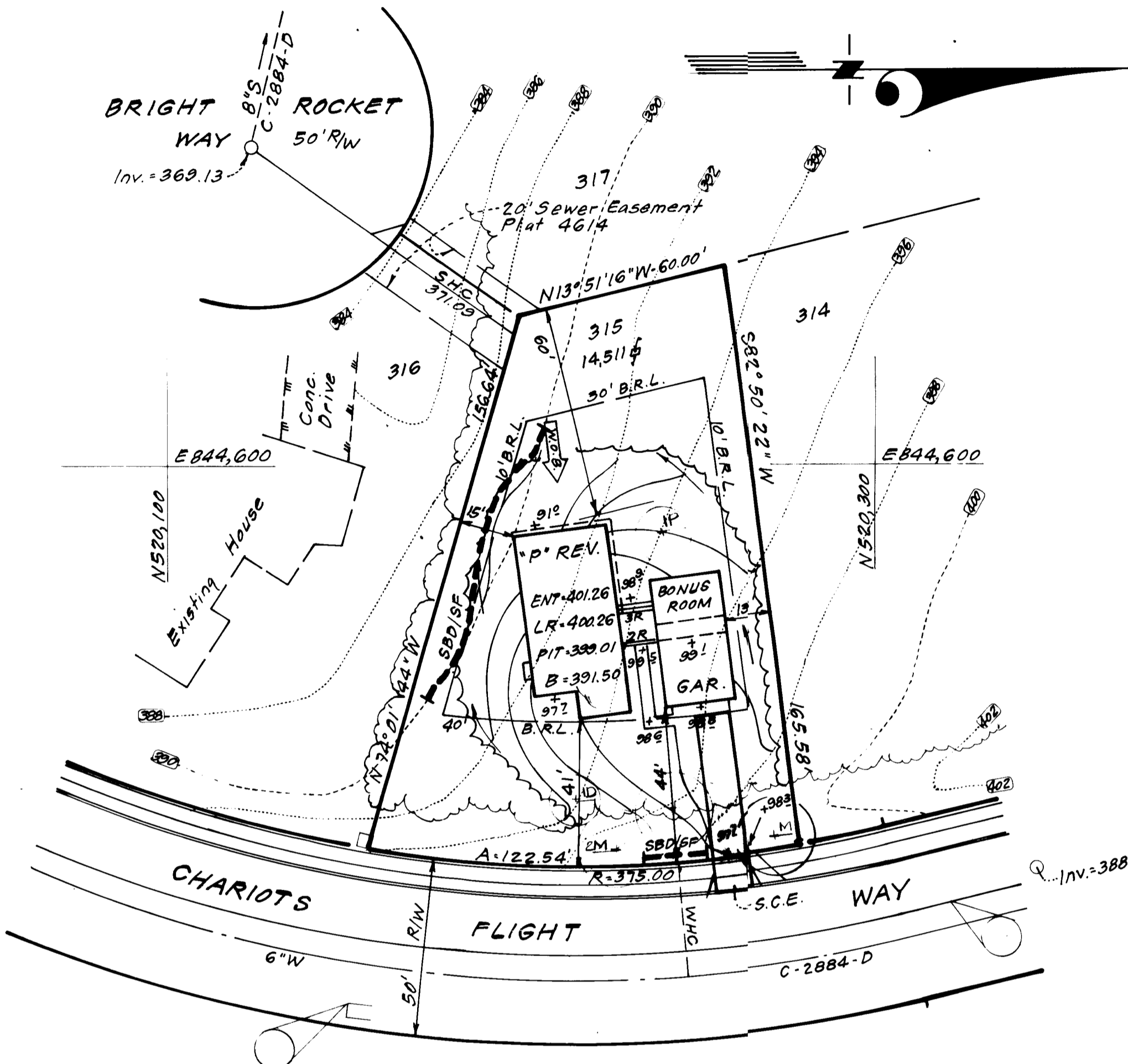
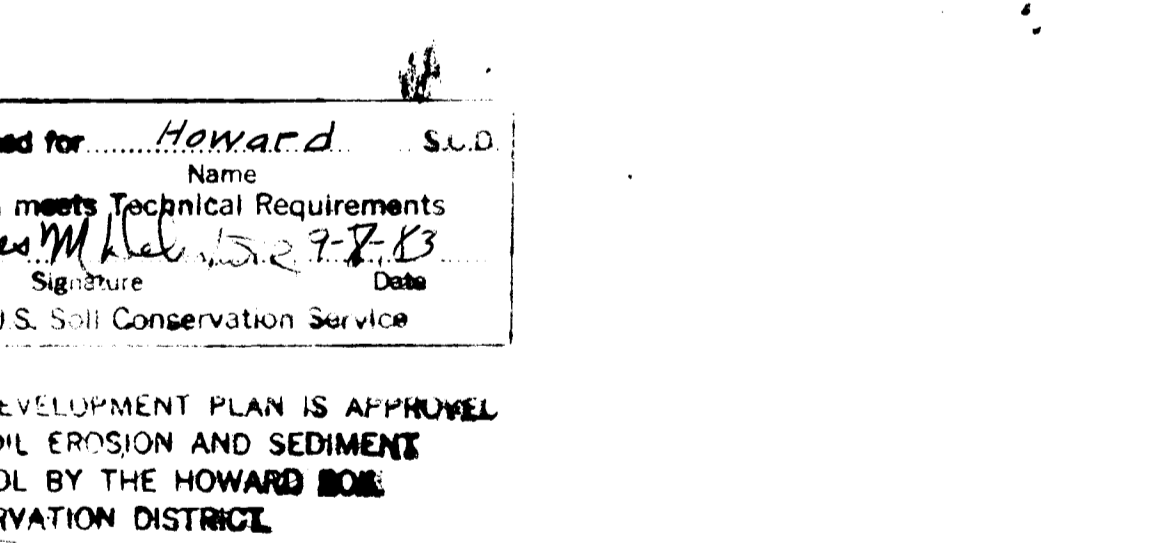

**NOTE**

Bonus Room/Garage shall not be used as or converted to a separate apartment or dwelling unit.

**GENERAL NOTES:**

1. The lot shown in this plan is zoned R-20.
2. The lot shown in this plan is 0.333 Acres.
3. The lot shown in this plan is located on Tax Map #24.
4. The lot shown in this plan is 0.333 Acres.
5. The lot shown in this plan is 0.333 Acres.
6. The lot shown in this plan is 0.333 Acres.
7. The lot shown in this plan is 0.333 Acres.
8. Total Building Coverage is 15.3%.

**LANDSCAPE SCHEDULE**

- M 3-ACER PURNIM (TODAY) CLIP IT
- D 1-1" CALIFORNIA FLOWERING DOGWOOD
- P 1-1" CALIFORNIA KWAZONIA

**APPROVED**  
**DIVISION OF LAND DEVELOPMENT & ZONING ADMINISTRATION**  
**HOWARD COUNTY, MARYLAND**  
**DATE 8-19-83**

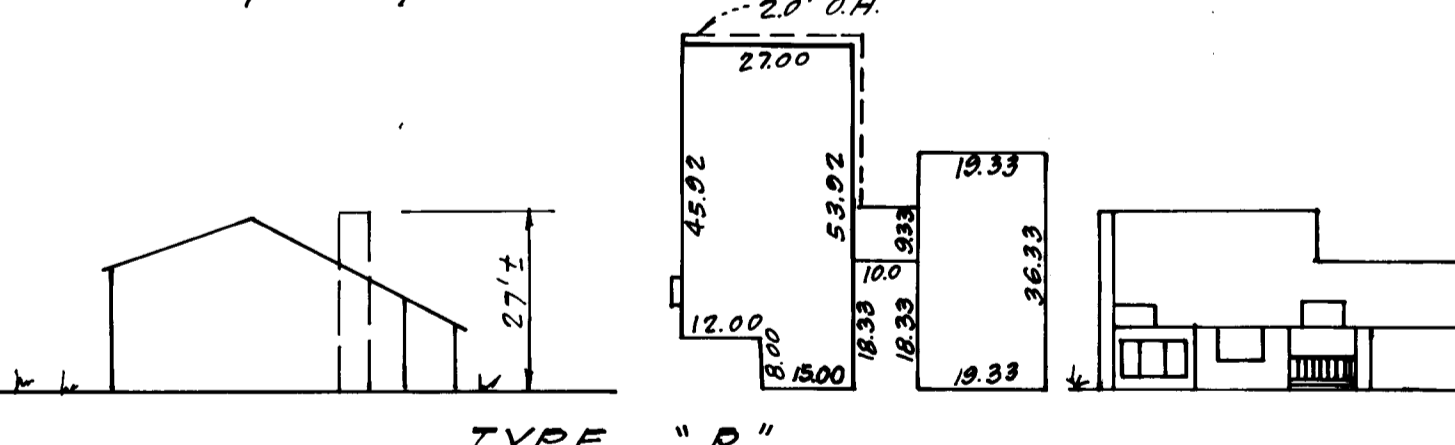

ADDRESS CHART	
LOT NUMBER	STREET ADDRESS
315	4025 Chariots Flight Way

SUBDIVISION NAME		SECT./AREA	LOT/PARCEL #
DORSEY HALL		1/4	P. 1153
PLAT OR L.I./BLOCK #	ZONE	TAX ZONE	MAX. ELEC. DIST.
4614	15	R-20	24
WATER CODE		SEWER CODE	
F-11		5752500	5752600

**DEVELOPER/BUILDER'S CERTIFICATE**

"I hereby certify that all development and construction will be done according to the approved site plan and plan for erosion and sediment control and that all responsible personnel involved in the construction project will have a Certificate of Attendance at a Dept. of Natural Resources approved training program for the Control of Sediment and Erosion on the project. I also authorize periodic on-site inspections by the Howard Soil Conservation District or their authorized personnel, if deemed necessary."

*B. James Greenfield*  
 B. James Greenfield  
 Date 7-26-83

**ENGINEER'S CERTIFICATE**

"I hereby certify that this plan for Erosion and Sediment Control represents a practical and workable plan based on my personal knowledge of the site conditions and that it was prepared in accordance with the requirements of the Howard Soil Conservation District."

*G. Nelson Clark*  
 G. Nelson Clark  
 Date 7-26-83

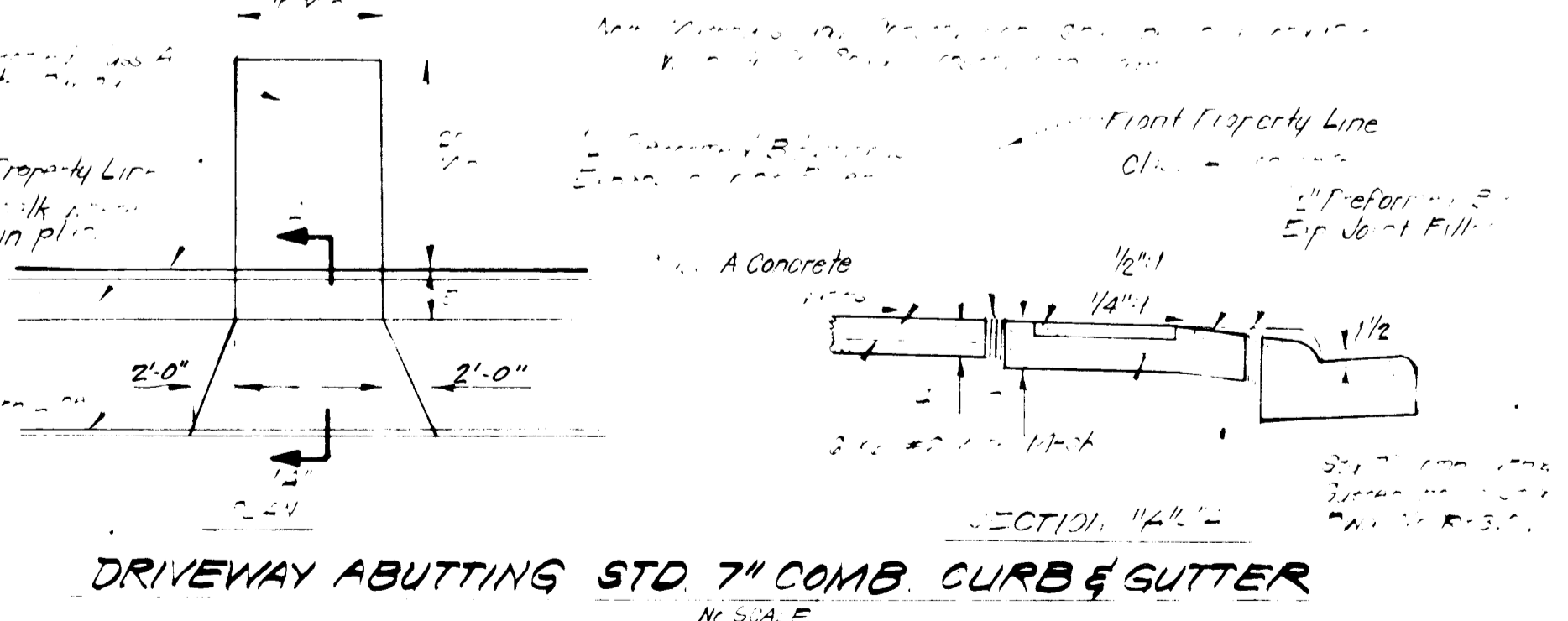

**DRIVEWAY ABUTTING STD 7" COMB CURB & GUTTER**

APPROVED FOR PUBLIC WATER AND PUBLIC SEWERAGE SYSTEMS, STORM DRAINAGE SYSTEMS AND PUBLIC ROADS  
 HOWARD COUNTY DEPARTMENT OF PUBLIC WORKS

*Joseph Byrd*  
 Joseph Byrd  
 Date 9-15-83

*Thomas H. Harris*  
 Thomas H. Harris  
 Date 9-15-83

*Walter F. Nunnery*  
 Walter F. Nunnery  
 Date 9-15-83

**CLARK • FINEFROCK & SACKETT**  
 ENGINEERS • PLANNERS • SURVEYORS

DESIGNED VS  
 DRAWN VLB  
 CHECKED VS  
 DATE 7-26-83

**SITE DEVELOPMENT PLAN & SEDIMENT & EROSION CONTROL PLAN**  
 LOT 315  
**DORSEY HALL**

SCALE 1/4" = 1'-0"  
 DRAWING 101  
 JOB NO. 83-051  
 FILE NO. 83-051-X

PREPARED BY: COLUMBIA BUILDERS, INC.  
 Three Lakefront North Bldg., Suite 200  
 Columbia, Maryland 21044