

ADDRESS CHART	
Lot Number	Street Address
38	3505 FOOT PRINT PLACE
39	3509 " " "
40	3513 " " "
43	3506 " " "
44	3502 FOOT PRINT PLACE

- GENERAL NOTES:**
- The land included in this plan is zoned: New Town (S.F.M.D.)
 - The lots shown on this plan are covered by Final Development Plan Phase 168 Part 2.
 - All coordinates are based on traverse controls for Columbia established by Meas Inc. in 1965, by Purdum & Jeschke, in 1968 which controls were tied to Maryland Bureau of Control Survey monuments and U.S. Coast & Geodetic Survey monuments in the Columbia area.
 - The area covered in this submission is located on Tax Map #42
 - The total area included on this plan is 1.595 Acres.
 - All roadways are public and existing.
 - Any damage to county owned rights of way shall be corrected at the developer's expense.
 - Total Number of Lots: 5

- LEGEND:**
- Contour Interval 2 FT
 - Existing Contour 360
 - Proposed Contour 360
 - Spot Elevation +605
 - Direction of Drainage
 - Exist. Trees to be retained

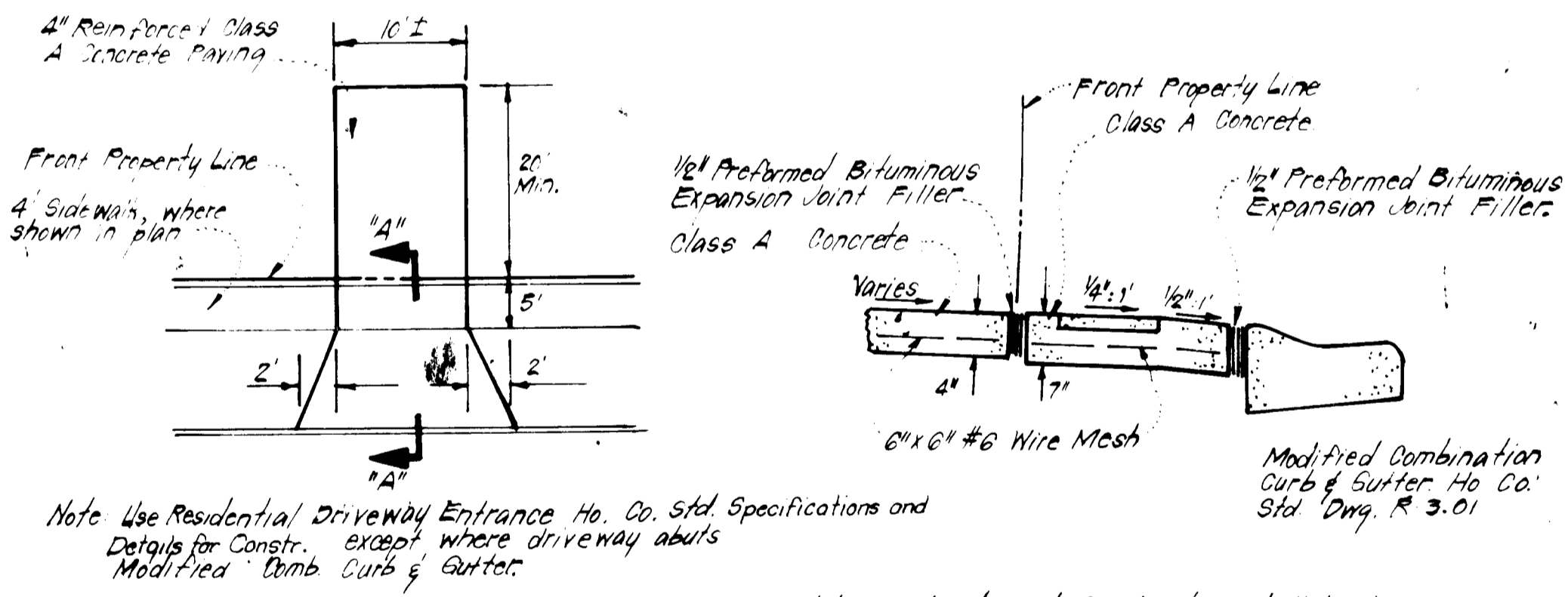

APPROVED FOR PUBLIC WATER AND PUBLIC SEWERAGE SYSTEMS,
HOWARD COUNTY HEALTH DEPARTMENT
8/18/83

APPROVED HOWARD COUNTY OFFICE OF PLANNING & ZONING
8-25-83

APPROVED FOR PUBLIC WATER AND PUBLIC SEWERAGE,
STORM DRAINAGE SYSTEMS AND PUBLIC ROADS
HOWARD COUNTY DEPARTMENT OF PUBLIC WORKS
8-16-83

8-15-83

SURVEYOR'S CERTIFICATE

I hereby certify that the information contained hereon is the same as shown previously approved S.D.P. 81-166c with the following exceptions:

1. House Type and Grading has been revised on Lots 38, 39, 40, 43 and 44.

I further certify that the Sediment & Erosion control measures, as previously approved, will not be affected, the grading is substantially the same as originally approved, the building setbacks comply with Howard County Zoning and Subdivision Regulations, and the lot has the same geometric configuration as shown on the respective recorded subdivision Plat.

July 11, 1983: Date
DONALD B. SACKETT
Registered Land Surveyor
Md. No. 0053

APPROVED
DIVISION OF LAND DEVELOPMENT & ZONING ADMINISTRATION
HOWARD COUNTY MARYLAND
DATE 7-29-83

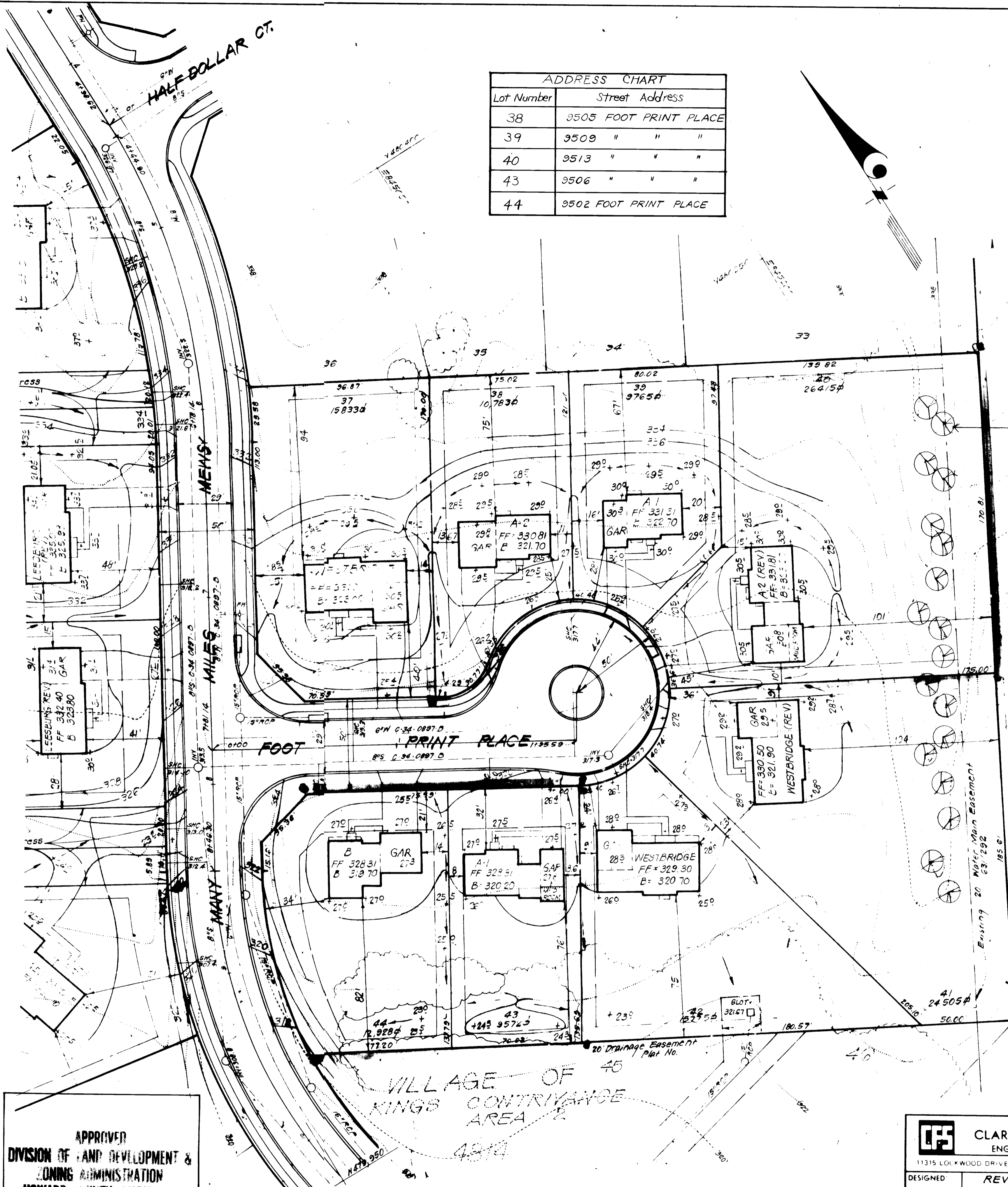

EXISTING LANDSCAPE SCREEN
Pinus nigra - Austrian Pine 6-8HT B&B

INTERSTATE I-95
Restructured
Vehicle Ingress and Egress Restricted

Subdivision Name	COLUMBIA V.O.K.C.	Sect./Area	3/2	Lot, Parcel #	38, 39, 40, 43 AND 44
Plat # or LIF	481	Block #	21/22	Zone	New Town (S.F.M.D.)
Census Tr.	6062	Water Code	E-15	Sewer Code	6200000
Tax/Zone Map	42				

CLARK • FINEPROCK & SACKETT
ENGINEERS • PLANNERS • SURVEYORS
11315 LOCKWOOD DRIVE • SILVER SPRING, MARYLAND 20904 • (301) 541-1400

DESIGNED: J.M.E.
DRAWN: K.M.M.
CHECKED: J.M.E.
DATE: 6-23-83

REVISED SITE DEVELOPMENT PLAN
LOTS 38, 39, 40, 43 AND 44
COLUMBIA
SECTION 3
ELECTION DISTRICT 2
HOWARD COUNTY, MARYLAND

PAR: CASTRO HOLDSWORTH ASSOC.
11868-D Sunrise Valley Dr.
Reston, Virginia 22091

SCALE: 1"=30'
DRAWING: 10-1
JOB NO: 83-016
FILE NO: 83-016-X

NOTE: Grading outside of the limits of present submission shall be done under the old S.D.P. 81-166c.