

**GENERAL NOTES**

1. Topography taken from field run topo prepared by Hudkins Associates.
2. Recording references: Plats 4305 & 4306
3. Public Water and Sewer facilities are being utilized.
4. Existing zoning - New Town - open space
5. Final Development Plan Phase 4-A-III
6. Total area = 10.198 Ac.
7. Area of construction = 0.07 Ac.

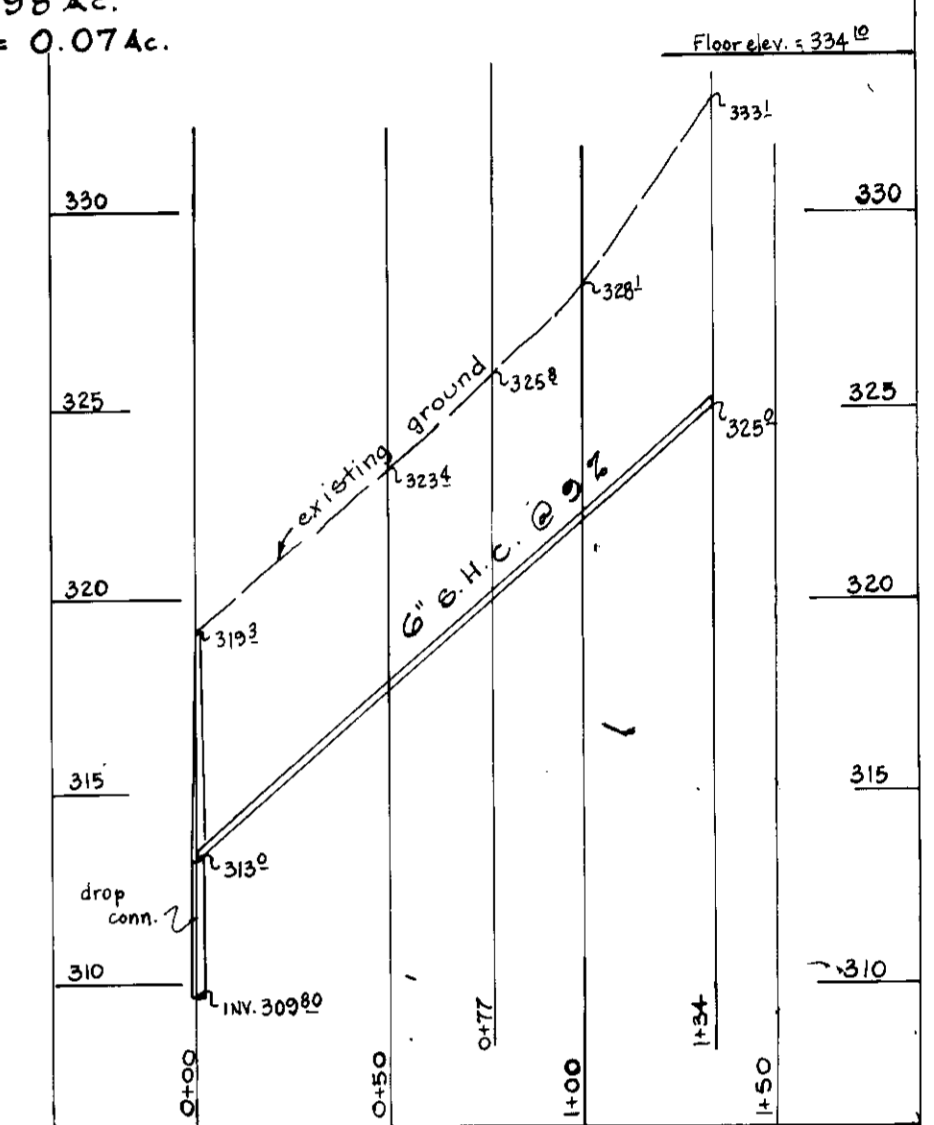

PROFILE - SEWER CONNECTION  
SCALE: VERTICAL: 1" = 5'  
HORIZ.: 1" = 50'

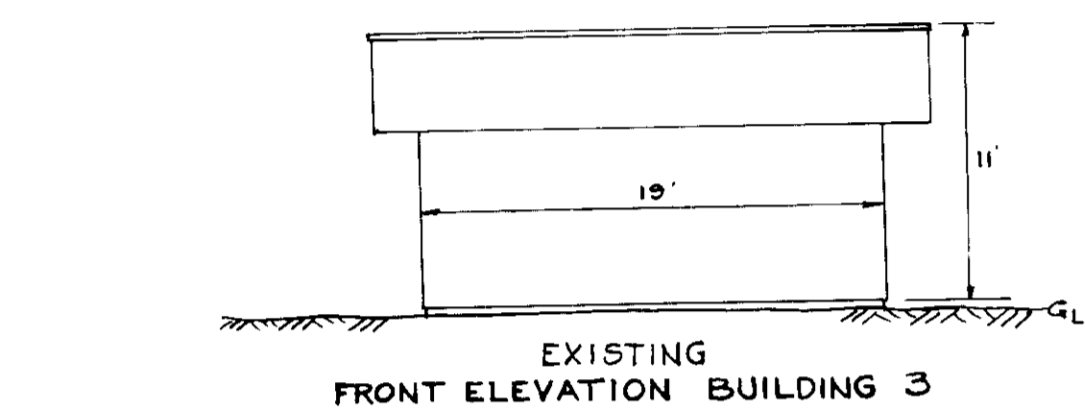
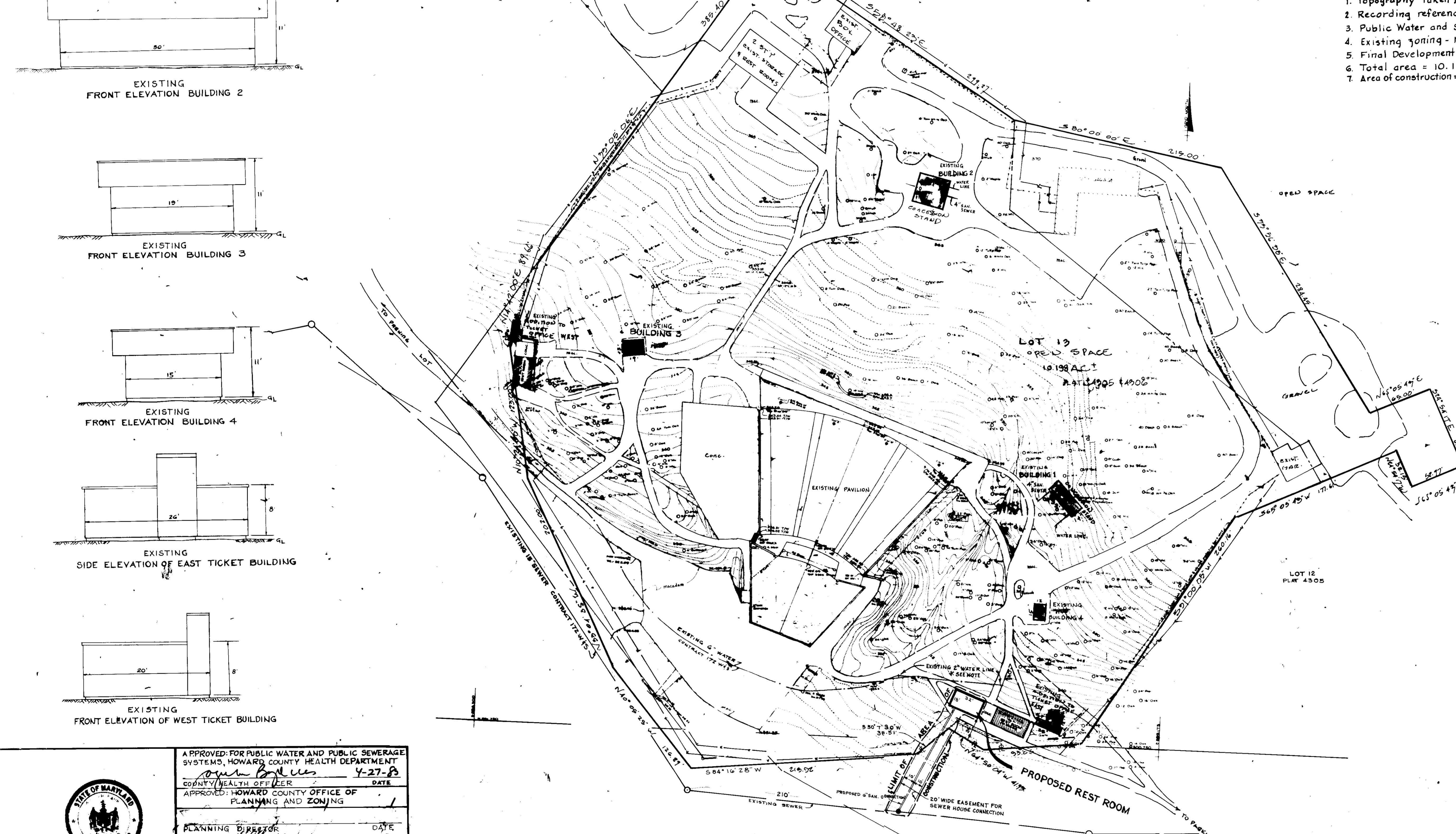
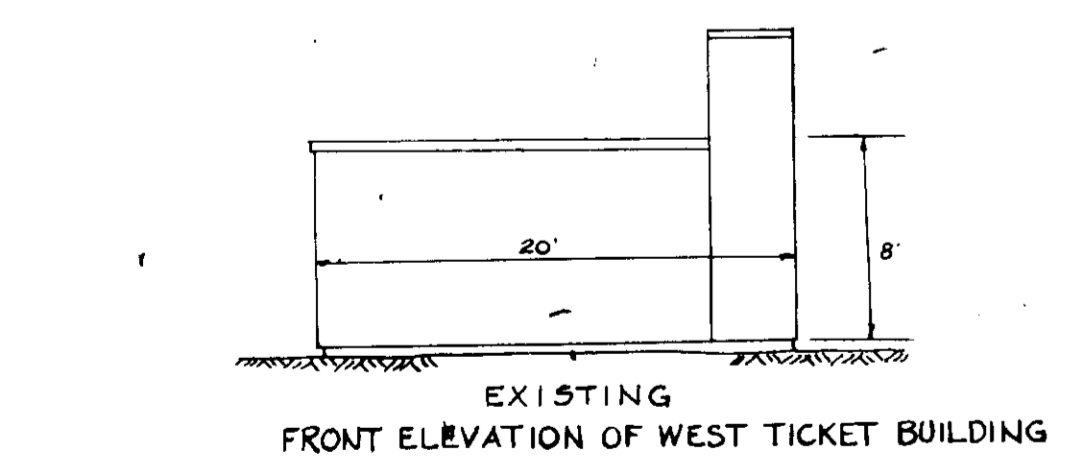
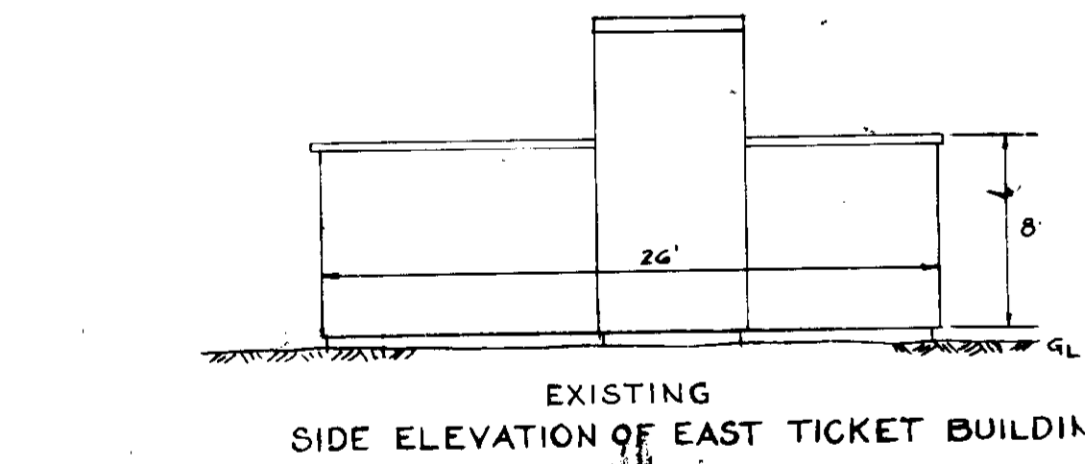
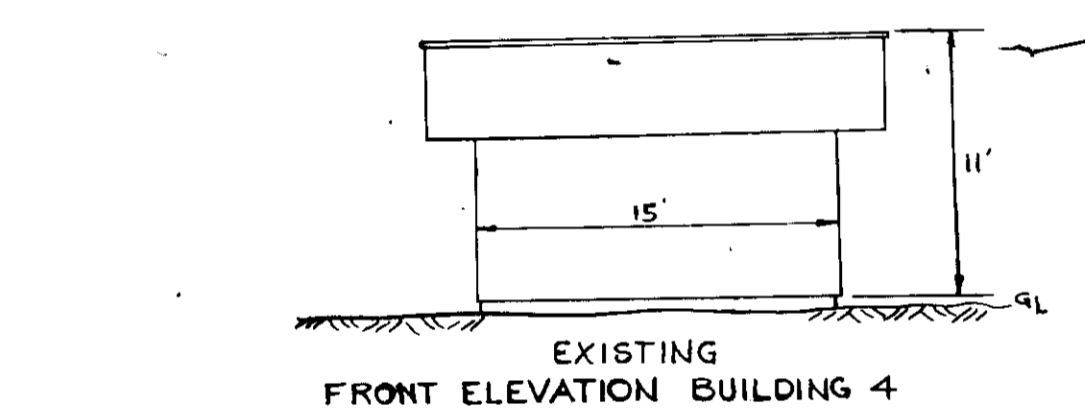

3-23-83  
M.S. JAHN

NOTE:  
SEE SDP 70-58C & SDP 81-178C & SDP 82-106C

NOTE:  
CONTOURS SHOWN ARE EXISTING. NO GRADING TO BE DONE.

\*NOTE: EXISTING 2" WATER LINE TO BE SUPPLEMENTED WITH A NEW 2" WATERLINE TO SERVE THE PROPOSED REST ROOMS.

**OWNER**  
THE HOWARD RESEARCH & DEVELOPMENT CORP.  
THE ROUSE BUILDING  
10275 LITTLE PATUXENT PARKWAY  
COLUMBIA, MD. 21044

**COLUMBIA**  
AMENDED  
**SITE PLAN**  
**TOWN CENTER**  
SECTION 1 LOT 13  
MERRIWEATHER POST PAVILION  
&  
AS-BUILTS (PART)

5TH ELECTION DISTRICT OF HOWARD COUNTY  
SCALE: 1" = 50' DATE: FEB. 23, 1983  
TAX MAP 36 SHEET 1 of 1

SDP-83-128c

|   |         |
|---|---------|
| APPROVED FOR PUBLIC WATER AND PUBLIC SEWERAGE SYSTEMS, HOWARD COUNTY HEALTH DEPARTMENT                                  |         |
| <i>John B. Miller</i>   | 4-27-83 |
| COUNTY HEALTH OFFICER   | DATE    |
| APPROVED: HOWARD COUNTY OFFICE OF PLANNING AND ZONING   |         |
| PLANNING DIRECTOR   | DATE    |
| CHIEF, DIVISION OF LAND DEVELOPMENT AND ZONING ADMINISTRATION   | DATE    |
| APPROVED FOR PUBLIC WATER, PUBLIC SEWER AND STORM DRAINAGE SYSTEMS AND ROADS, HOWARD COUNTY DEPARTMENT OF PUBLIC WORKS. |         |
| DIRECTOR  | DATE    |
| CHIEF, BUREAU OF ENGINEERING  | DATE    |



Walter T. ...  
February 22, 1983  
PH SUGARD  
PH SUGARD  
PH SUGARD