

REVIEWED FOR HOWARD S.D.D. AND MEETS TECHNICAL REQUIREMENTS
 JAMES M. HELM #11/17/83
 U.S. SOIL CONSERVATION SERVICE DATE

THIS DEVELOPMENT IS APPROVED SOIL EROSION AND SEDIMENT CONTROL BY THE HOWARD SOIL CONSERVATION DISTRICT
 W. S. RYAN 11-17-83
 SOIL CONSERVATION DISTRICT DATE

APPROVED FOR PRIVATE WATER AND PRIVATE SEWERAGE SYSTEMS
 HOWARD COUNTY HEALTH DEPARTMENT
 JAMES E. SMITH 12-1-83
 COUNTY HEALTH OFFICER DATE

APPROVED HOWARD COUNTY OFFICE OF PLANNING AND ZONING
 JAMES E. SMITH 12-2-83
 PLANNING DIRECTOR DATE

ENGINEER'S CERTIFICATE
 I CERTIFY THAT THIS PLAN FOR EROSION AND SEDIMENT CONTROL REPRESENTS A PRACTICAL AND WORKABLE PLAN BASED ON PERSONAL KNOWLEDGE OF THE SITE CONDITIONS AND THAT IT WAS PREPARED IN ACCORDANCE WITH THE REQUIREMENTS OF THE HOWARD SOIL CONSERVATION DISTRICT.
 JAMES L. YEAGER PE. 11/13/83
 ENGINEER LARRY L. YEAGER PE. 10575 DATE

DEVELOPER'S CERTIFICATE
 I/WE CERTIFY THAT ALL DEVELOPMENT AND CONSTRUCTION WILL BE DONE ACCORDING TO THIS PLAN OF DEVELOPMENT AND PLAN FOR EROSION AND SEDIMENT CONTROL AND THAT ALL RESPONSIBLE PERSONNEL INVOLVED IN THE CONSTRUCTION PROJECT WILL HAVE A CERTIFICATE OF ATTENDANCE AT A DEPT. OF NATURAL RESOURCES APPROVED TRAINING PROGRAM FOR THE CONTROL OF SEDIMENT AND EROSION BEFORE BEGINNING THE PROJECT. I ALSO AUTHORIZE PERIODIC ON-SITE INSPECTIONS BY THE HOWARD SOIL CONSERVATION DISTRICT OR THEIR AUTHORIZED AGENTS, AS ARE DEEMED NECESSARY.
 ROY D. BELLING/Agent 1-20-83
 AGENT FOR TRUSTEES OF THE CHURCH OF GOD DATE

- ### GENERAL NOTES
- TAX MAP: 41 PARCEL: 179
 - DEED REFERENCE: 296/327
 - EXISTING ZONING: "R"
 - TOTAL AREA OF PROPERTY: 29.94 AC.
 - PRIVATE WATER & PRIVATE SEWER SYSTEMS ARE TO BE USED
 - BOUNDARY & TOPO SHOWN HEREON WAS TAKEN FROM A TOPOGRAPHIC SURVEY PREPARED BY RENN SURVEY, INC. ENTITLED "SITE DEVELOPMENT PLAN - CHURCH OF GOD STATE CAMPGROUND" CERTIFIED BY ELWOOD RENN ON DEC. 22, 1975 AND SUPPLIED BY THE OWNER OR HIS REPRESENTATIVE.
 - BUILDING SIZE SHOWN HEREON WAS TAKEN FROM A DRAWING PREPARED BY SMCALLING, ORRICH AND JANKA, LTD. - ARCHITECTS, PLANNERS, 5820 YORK RD., BALTIMORE, MD. 21212.
 - EXTERIOR LIGHTING TO BE DIRECTED, REFLECTED FROM PRIVATE ROADWAYS & ADJACENT PROPERTIES, EXTERIOR LIGHTING TO BE WALL MOUNTED FLOODLIGHTS AT EACH CORNER OF CAFETERIA.
 - TOTAL NO. OF PERSONS IN RESIDENCE AT CAMPGROUND:
 - A. OVERSEER RESIDENCE: 5
 - B. CARETAKER RESIDENCE: 3
 - C. PRIVATE RESIDENCE: 3
 - USE OF CAMPGROUND'S FACILITIES AND OCCUPATION OF COTTAGES IS STRICTLY SEASONAL EACH YEAR.
 - CAFETERIA CAPACITY: 100
 - EXISTING SWIMMING POOL CAPACITY: 120
 - TOTAL FLOOR AREA OF CAFETERIA:
 - NO BASEMENT
 - FIRST FLOOR 6,990 SQ. FT.

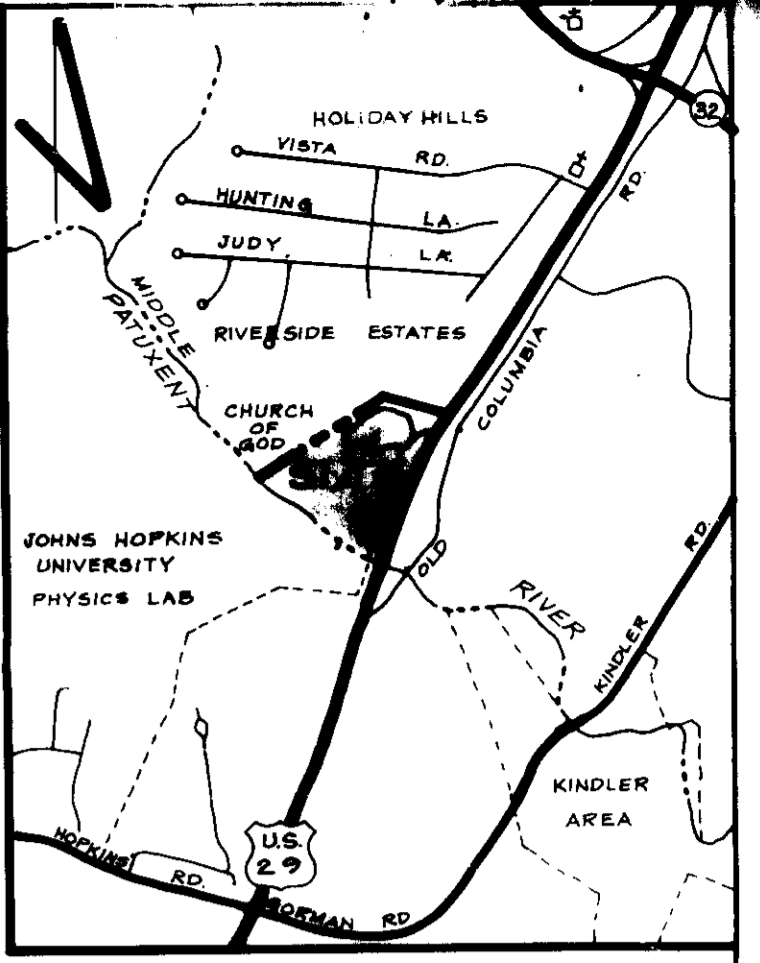

SEDIMENT CONTROL NOTES

- ALL CONSTRUCTION SHALL BE IN ACCORDANCE WITH STANDARDS AND SPECIFICATIONS FOR SOIL EROSION AND SEDIMENT CONTROL IN DEVELOPING AREAS... PREPARED BY THE U.S.D.A. SOIL CONSERVATION SERVICE.
- APPLY FOR GRADING PERMIT.
- NOTIFY THE BUREAU OF LICENSE INSPECTIONS AND PERMITS 24 HOURS PRIOR TO GRADING OPERATION.
- CONSTRUCTION SHALL ADHERE TO THE CONSTRUCTION STODDARD.
- SOIL AND FILL SLOPES SHALL BE 2:1 MAXIMUM.
- ELEVATIONS SHOWN IN THIS PLAN SHALL BE FINISHED GRADE.
- SOIL EXCESS MATERIAL SHALL BE STOCKPILED IN A CLEARED LOCATION ON SITE WHICH IS PROTECTED BY SEDIMENT CONTROL STRUCTURES. MAXIMUM FILL SLOPE SHALL BE 3:1 STOCKPILED MATERIAL SHALL BE STOCKPILED ACCORDING TO SEEDING SPECIFICATIONS BELOW.
- SEDIMENT CONTROL STRUCTURES SHALL BE REMOVED ONLY WITH PERMISSION OF THE BUREAU OF LICENSES, INSPECTIONS AND PERMITS.
- TEMPORARY STABILIZATION
 APPLY: 4,000 LBS./AC. OR 66 LBS./1,000 SQ. FT. OF POLYMERIZED DOLICITE LIMESTONE.
 400 LBS./AC. OR 15 LBS./1,000 SQ. FT. OF 10-20-10 FERTILIZER, PLANT WITH ANNUAL RYEGRASS AT 2.5 BUSHELS/AC. MULCH ALL DISTURBED AREAS WITH 2 TONS/AC. OR 90 LBS./1,000 SQ. FT. WITH WHEED FREE, SMALL GRAIN HONEY IMMEDIATELY.
- PERMANENT STABILIZATION
 APPLY: 1000 LBS./AC. OF POLYMERIZED DOLICITE LIMESTONE.
 500 LBS./AC. OF 10-10-10 FERTILIZER
 85 LBS./AC. OF KENTUCKY 31 TALL FESCUE
 40 LBS./AC. OF KENTUCKY BLUE GRASS
 25 LBS./AC. OF ANNUAL RYEGRASS
 NOTE: SEEDING MAY BE DONE BETWEEN MARCH 1 - MAY 1, OR AUG. 1 - OCT. 1 ONLY.
 MULCH ALL DISTURBED AREAS IMMEDIATELY AFTER GRADING.
 MULCH: 2 TONS/AC. OF UNWEATHERED WHEAT STRAW. THE MULCH WITH 480 GAL./AC. OF LIQUID ASPHALT.

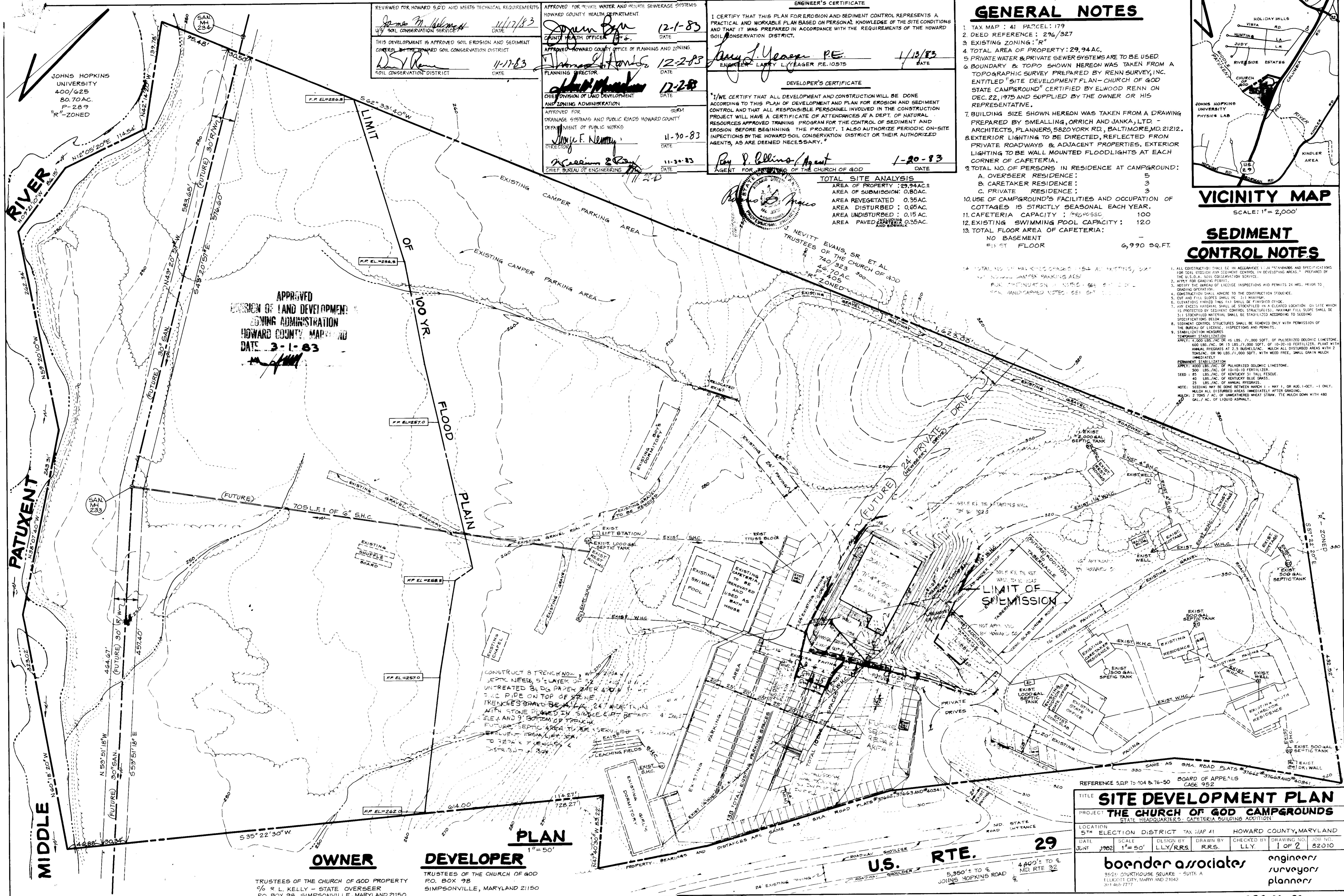

REFERENCE SDP TO 104 & 16-50		BOARD OF APPEALS CASE 952	
TITLE SITE DEVELOPMENT PLAN			
PROJECT THE CHURCH OF GOD CAMPGROUNDS			
STATE HEADQUARTERS - CAFETERIA BUILDING ADDITION			
LOCATION	5TH ELECTION DISTRICT	TAX MAP 41	HOWARD COUNTY, MARYLAND
DATE	SCALE	DESIGN BY	DRAWN BY
JUN 1982	1" = 50'	LLY/RRS	RRS
		CHECKED BY	DRAWING NO.
		LLY	1 OF 2
			82010
boender associates			
engineers			
surveyors			
planners			
3522 COURTHOUSE SQUARE - SUITE A			
ELLSWORTH CITY, MARYLAND 21043			
811-465-7777			

SIGN COLORS
 LEGEND & BORDER = GREEN
 WHITE SYMBOL ON BLUE BACKGROUND
 BACKGROUND = WHITE

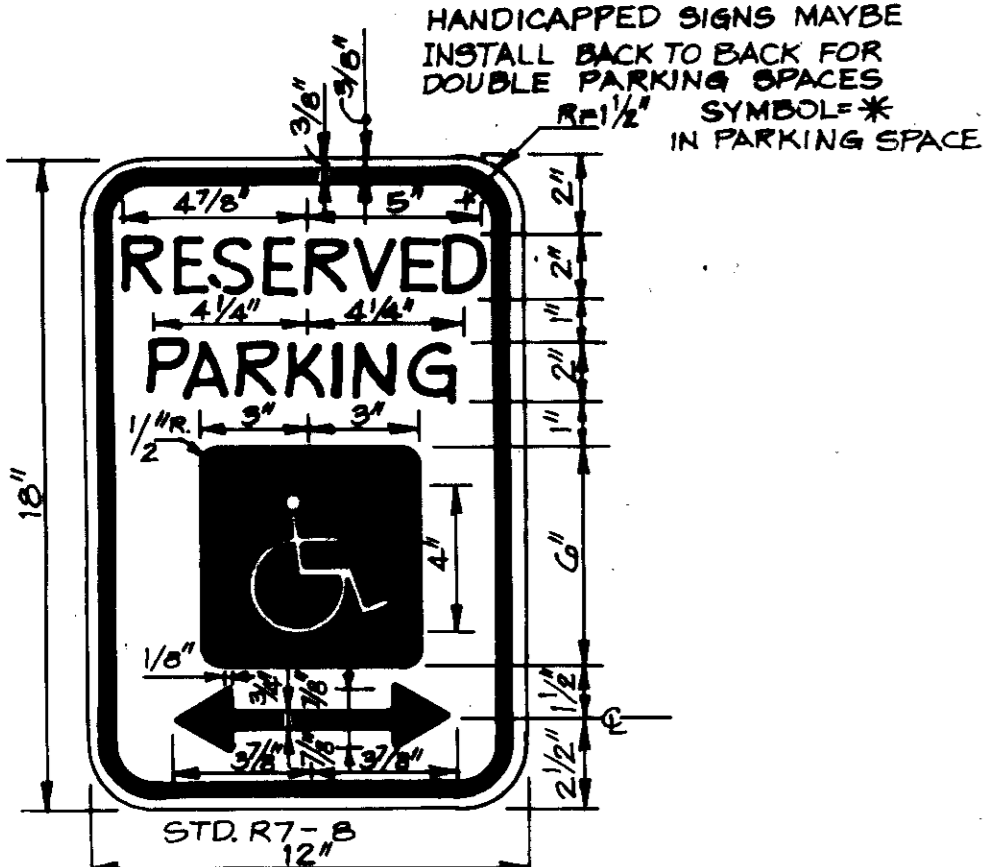

HANDICAPPED PARKING SPACES, MIN. SIZE 12' W x 20' LG.

HANDICAPPED PARKING SIGN

NOT TO SCALE

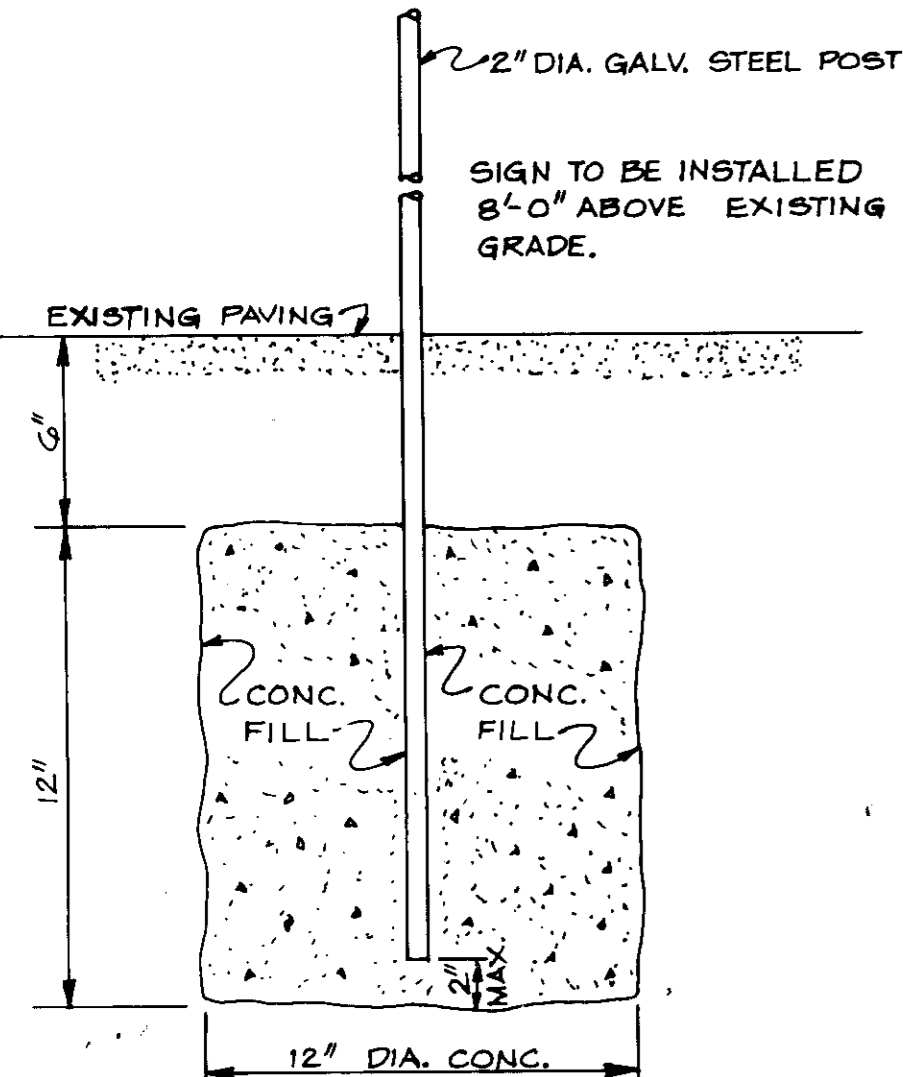

ANCHORING DETAIL

NOT TO SCALE

CONTINUATION OF GENERAL NOTES

- D.D. DIVERSION DIKE & S.B.D. STRAW BALE DIKE, AS SHOWN HEREON INDICATES "LIMIT OF SUBMISSION", ALSO INCLUDED IN SUBMISSION ARE 4 HANDICAPPED PARKING SPACES ACROSS THE EXISTING DRIVEWAY. ON-SITE AREA = 0.59 AC.
- CONTRACTOR SHALL CONSTRUCT 2 S.C.E.'S AS SHOWN HEREON.
- CONTRACTOR SHALL RELOCATE EXISTING W.H.C. AS SHOWN HEREON.

CONSTRUCTION SEQUENCE

- OBTAIN GRADING PERMIT
- NOTIFY THE HOWARD COUNTY BUREAU OF LICENSE, INSPECTIONS AND PERMITS, ALSO CONSTRUCTION INSPECTION/SURVEY AT 792-7272 OF 490-1738, 24 HOURS PRIOR TO GRADING OPERATIONS.
- INSTALL TEMPORARY SEDIMENT CONTROL MEASURES, S.C.E. AND S.B.D. AND DD ROUGH GRADE LOT, AFTER LOCATING EXIST. DRYWELLS AND ALL UTILITIES.
- CONSTRUCT CAFETERIA, SIDEWALKS, THEN INSTALL G.S.H.C. & W.H.C. TO BLDGS. ALSO RELOCATE EXIST. WATER MAINS.
- FINE GRADE LOT.
- STABILIZE ALL DISTURBED AREAS WITH PERMANENT STABILIZATION MEASURES.
- REMOVE ALL TEMPORARY SEDIMENT CONTROL MEASURES WITH THE APPROVAL OF THE HOWARD COUNTY BUREAU OF LICENSE, INSPECTIONS AND PERMITS.

HANDICAPPED NOTES

- CONSTRUCT 6' WIDE HANDICAPPED SIDEWALK AT 8% (MAX) INCLINE FROM CAFETERIA TO EXISTING TABERNACLE, ALSO PROVIDE A STD. HANDICAPPED RAMP FOR ACCESS TO EXISTING PARKING LOT.
- CONTRACTOR SHALL REMOVE OLD PAINT STRIPE MARKINGS ON EXISTING PAVEMENT AND REPAINT STRIPED AREA TO IDENTIFY 4 NEW HANDICAPPED PARKING SPACES ON NORTHEAST END OF EXISTING PARKING ROW.
- INSTALL 1 HANDICAPPED PARKING SIGN DOUBLE BACKED, SYMBOL = ♿, HANDICAPPED PARKING SPACES, MIN. SIZE 12' W x 20' LG.
- CONTRACTOR SHALL CONSTRUCT A 1:12 (MAX) INCLINE SIDEWALK RAMP TYPE 'A' (DETAIL R-4.01 HO. CO. STD. CONSTRUCTION MANUAL) AT THE SOUTH SIDE OF SITE FOR WHEELCHAIR CROSSING TO 4 NEW HANDICAPPED PARKING SPACES. THIS SIDEWALK RAMP SHALL BE CONSTRUCTED AT THE SAME TIME, NEW SIDEWALKS ARE INSTALLED WITH NO CURB & GUTTER. CONCRETE SIDEWALK RAMP SYMBOL = ▲

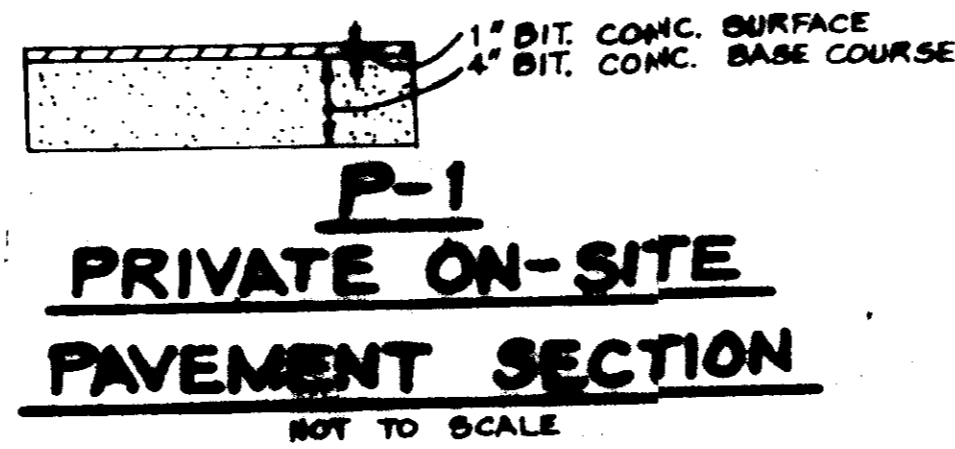

PRIVATE ON-SITE PAVEMENT SECTION

NOT TO SCALE

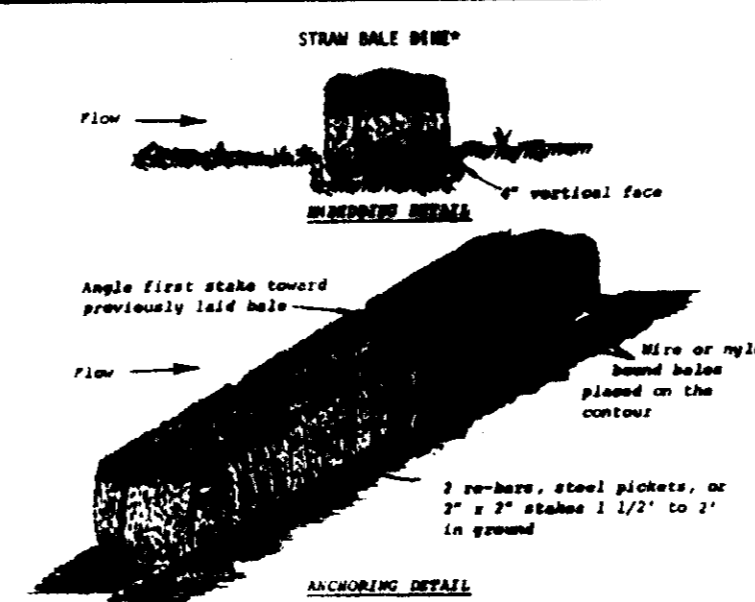

SEE S.C.S. MANUAL, PG. 13.03 (DRWG. S.B.D.-1)

STRAW BALE DIKE-S.B.D.

NOT TO SCALE

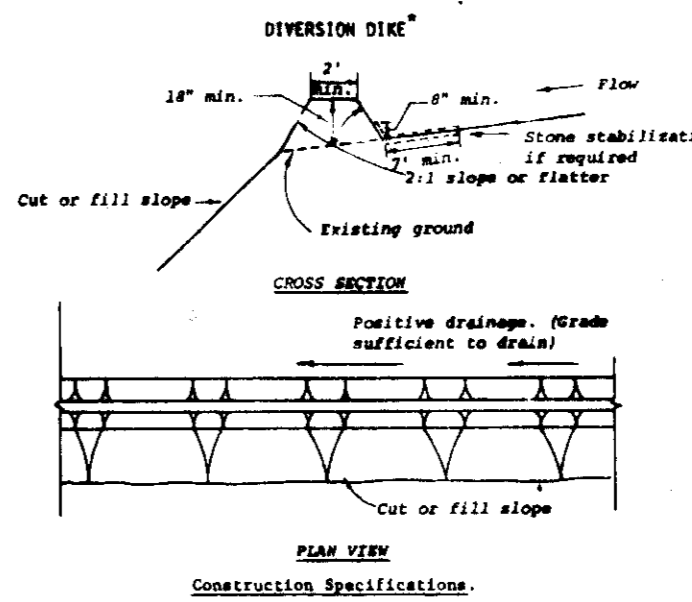

SEE S.C.S. MANUAL, PG. 10.03 (DRWG. D.D.-1)

DIVERSION DIKE-DD.

NOT TO SCALE

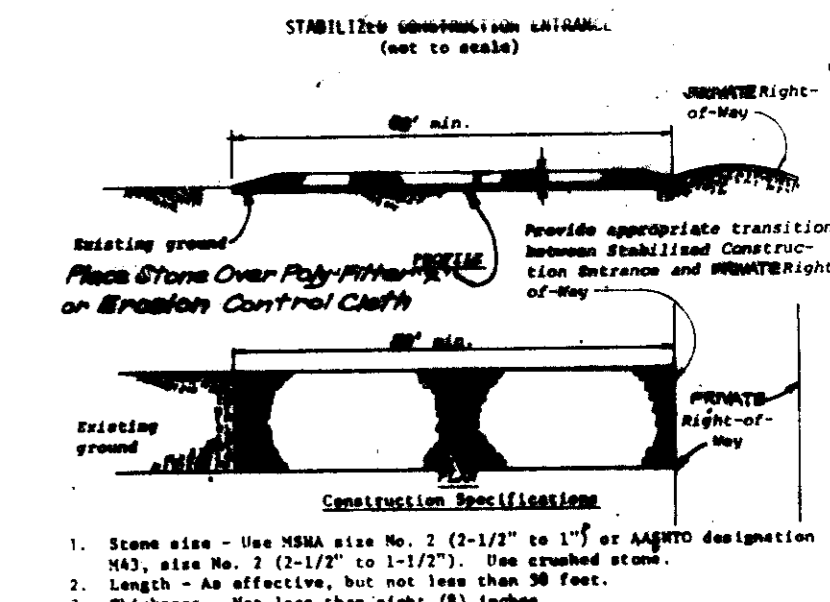

SEE S.C.S. MANUAL, PG. 16.03 (DRWG. S.C.E.-1)

STABILIZED CONSTRUCTION ENTRANCE-S.C.E.

NOT TO SCALE

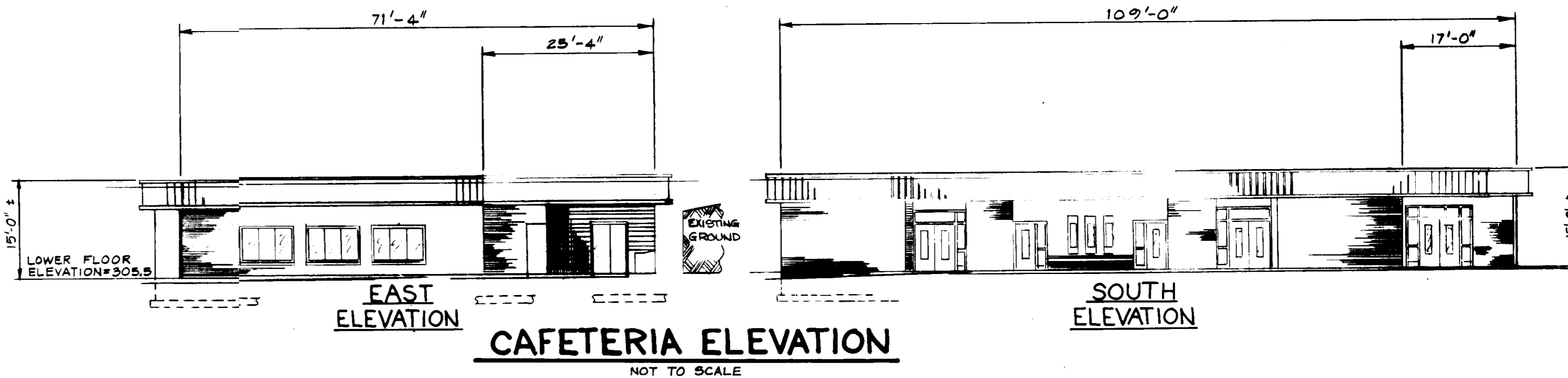

APPROVED
 DIVISION OF LAND DEVELOPMENT &
 ZONING ADMINISTRATION
 HOWARD COUNTY, MARYLAND
 DATE 3-1-83

Rosario D. Marco
 ENGINEER - ROSARIO D. MARCO, P.E.
 9/19/83
 DATE

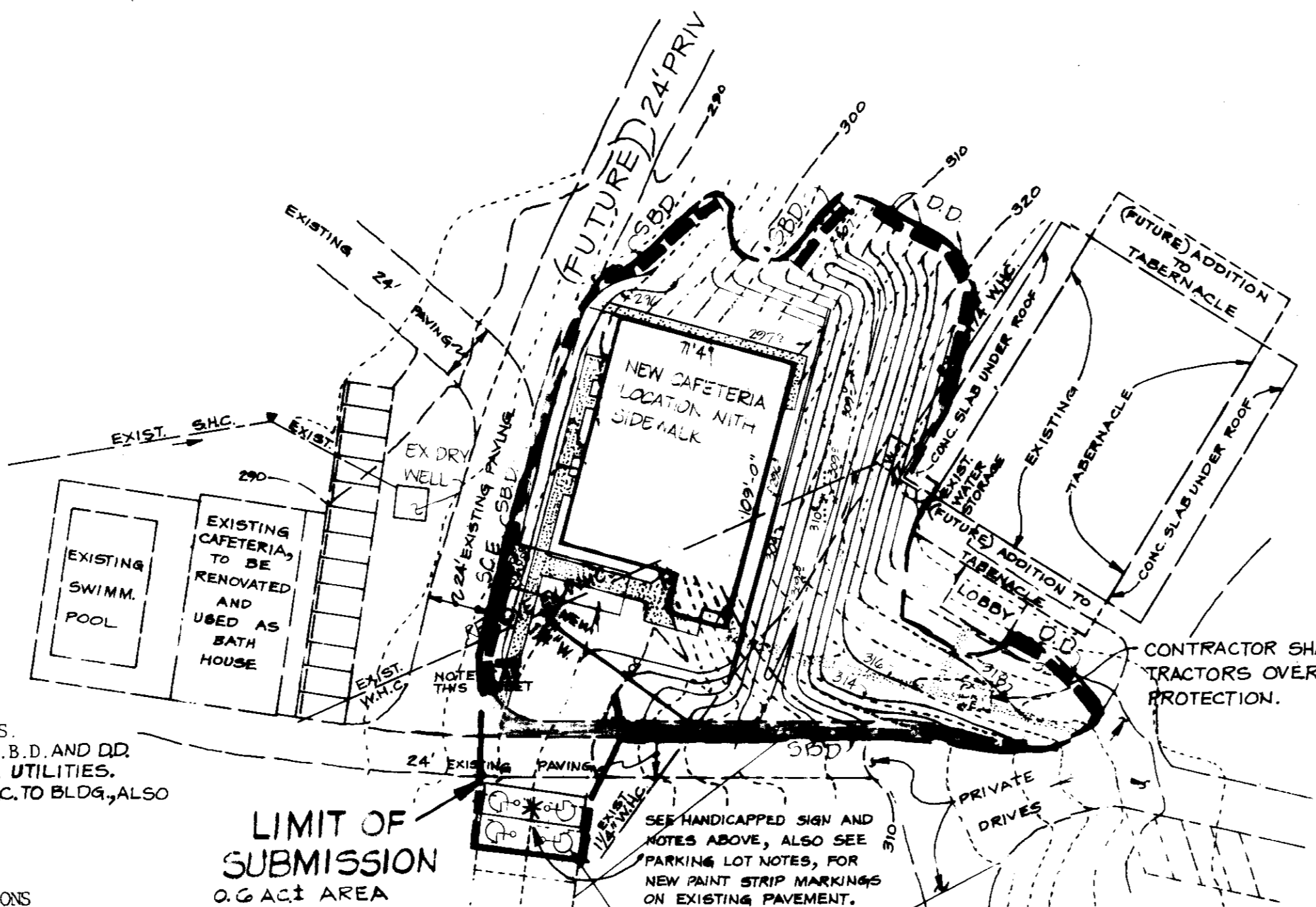

PARTIAL ON-SITE DRAINAGE AREA MAP, SEDIMENT CONTROL PLAN AND LIMIT OF SUBMISSION

SCALE: 1" = 50'

REV. AUG. 1985 - NEW BLDG. LOCATION, DELETE 2ND FLOOR

APPROVED FOR PRIVATE WATER AND PRIVATE SEWERAGE SYSTEMS
 HOWARD COUNTY HEALTH DEPARTMENT
Jocelyn B. Jones 12-1-83
 COUNTY HEALTH OFFICER DATE

APPROVED HOWARD COUNTY OFFICE OF PLANNING AND ZONING
James M. Kelly 12-2-83
 PLANNING DIRECTOR DATE

APPROVED FOR DRAINAGE SYSTEMS AND PUBLIC ROADS, HOWARD COUNTY
 DEPARTMENT OF PUBLIC WORKS
John F. Newmyer 11-30-83
 DIRECTOR DATE

REVIEWED FOR HOWARD S.C.D. AND MEETS TECHNICAL REQUIREMENTS
James M. Kelly 4/17/83
 CHIEF, BUREAU OF ENGINEERING DATE

THIS DEVELOPMENT IS APPROVED SOIL EROSION AND SEDIMENT CONTROL BY THE HOWARD SOIL CONSERVATION DISTRICT.
W. J. ... 1-2-83
 SOIL CONSERVATION DISTRICT DATE

ENGINEER'S CERTIFICATE
 I CERTIFY THAT THIS PLAN FOR EROSION AND SEDIMENT CONTROL REPRESENTS A PRACTICAL AND WORKABLE PLAN BASED ON PERSONAL KNOWLEDGE OF THE SITE CONDITIONS AND THAT IT WAS PREPARED IN ACCORDANCE WITH THE REQUIREMENTS OF THE HOWARD SOIL CONSERVATION DISTRICT.
Rosario D. Marco 9/19/83
 ENGINEER - ROSARIO D. MARCO, P.E. DATE

DEVELOPER'S CERTIFICATE
 I/WE CERTIFY THAT ALL DEVELOPMENT AND CONSTRUCTION WILL BE DONE ACCORDING TO THIS PLAN OF DEVELOPMENT AND PLAN FOR EROSION AND SEDIMENT CONTROL AND THAT ALL RESPONSIBLE PERSONNEL INVOLVED IN THE CONSTRUCTION PROJECT WILL HAVE A CERTIFICATE OF ATTENDANCE AT A DEPT. OF NATURAL RESOURCES APPROVED TRAINING PROGRAM FOR THE CONTROL OF SEDIMENT AND EROSION BEFORE BEGINNING THE PROJECT. I ALSO AUTHORIZE PERIODIC ON-SITE INSPECTIONS BY THE HOWARD SOIL CONSERVATION DISTRICT OR THEIR AUTHORIZED AGENTS, AS ARE DEEMED NECESSARY.
Ray P. ... 1-21-83
 AGENT FOR TRUSTEES OF THE CHURCH OF GOD DATE

REFERENCE S.D.P. 15-104 & 76-50 BOARD OF APPEALS CASE 952

OWNER
 TRUSTEES OF THE CHURCH OF GOD PROPERTY
 7% R.L. KELLY - STATE OVERSEER
 P.O. BOX 98, SIMPSONVILLE, MARYLAND 21150

DEVELOPER
 TRUSTEES OF THE CHURCH OF GOD
 P.O. BOX 98
 SIMPSONVILLE, MARYLAND 21150

TITLE MISCELLANEOUS DETAILS
PROJECT THE CHURCH OF GOD CAMPGROUNDS
 STATE HEADQUARTERS - CAFETERIA BUILDING ADDITION

LOCATION 5TH ELECTION DISTRICT TAX MAP 41 HOWARD COUNTY, MARYLAND
DATE JUNE 1982 **SCALE** AS SHOWN **DESIGN BY** RRS. **DRAWN BY** RRS. **CHECKED BY** L.L.Y. **DRAWING NO.** 2 OF 2 **JOB NO.** 82010

boender associates engineers/surveyors/planners
 TOWN & COUNTRY PROFESSIONAL BUILDING, SUITE 101 107
 ELLICOTT CITY, MARYLAND 21043
 301-465-7777