

SECTION A-A
DRIVEWAY ABUTTING MODIFIED COMBINATION CURB AND GUTTER

Note: Use Residential Driveway Entrance, Howard County Drawing # D-34, Pg. 89, Except Where Driveway Abuts Modified Combination Curb And Gutter.
Note: All materials and Construction shall be in accordance with Howard County Road Construction Code.

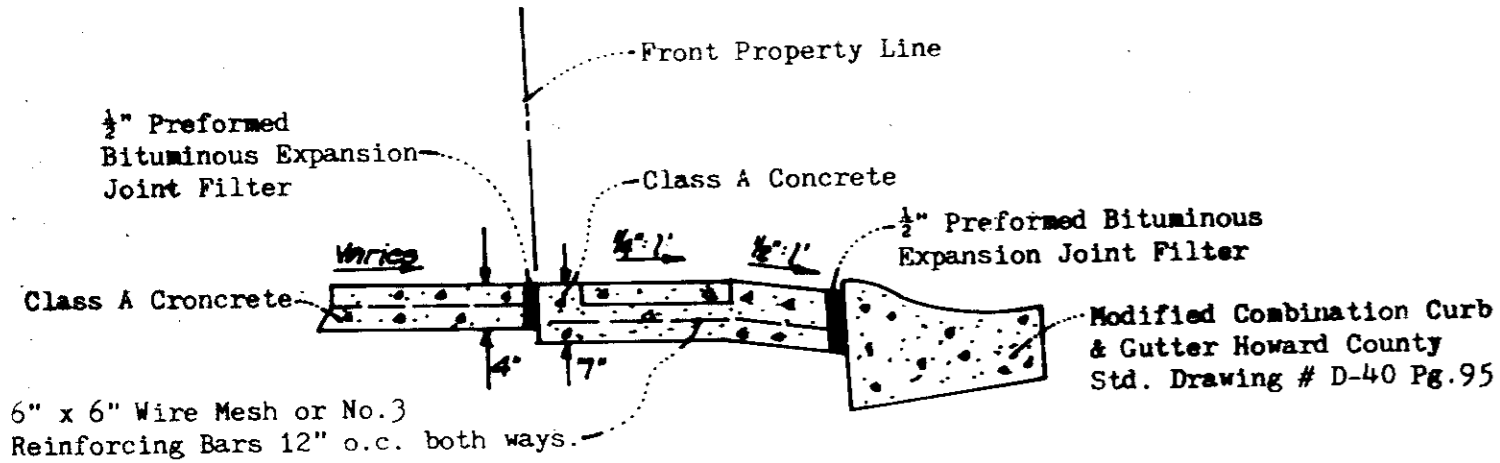

SILT FENCE DETAIL
NO SCALE

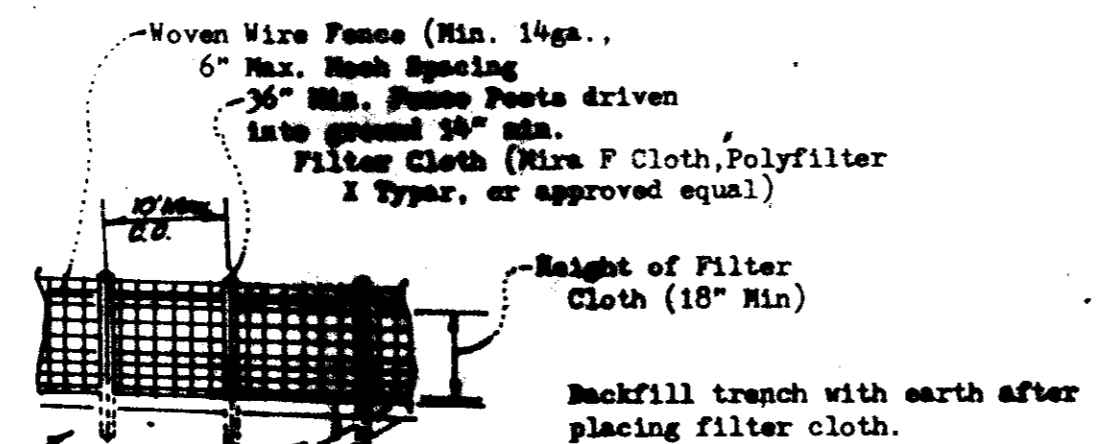

- NOTES:
1. Wire Fence to be securely fastened to posts by wire ties.
 2. Filter Cloth to be fastened to fence by wire ties @ 24" o.c. at top & mid-section.
 3. At points of high concentration of silt a depression will be constructed. The depression shall be adjusted to prevent damage to trees. Minimum length 15'.

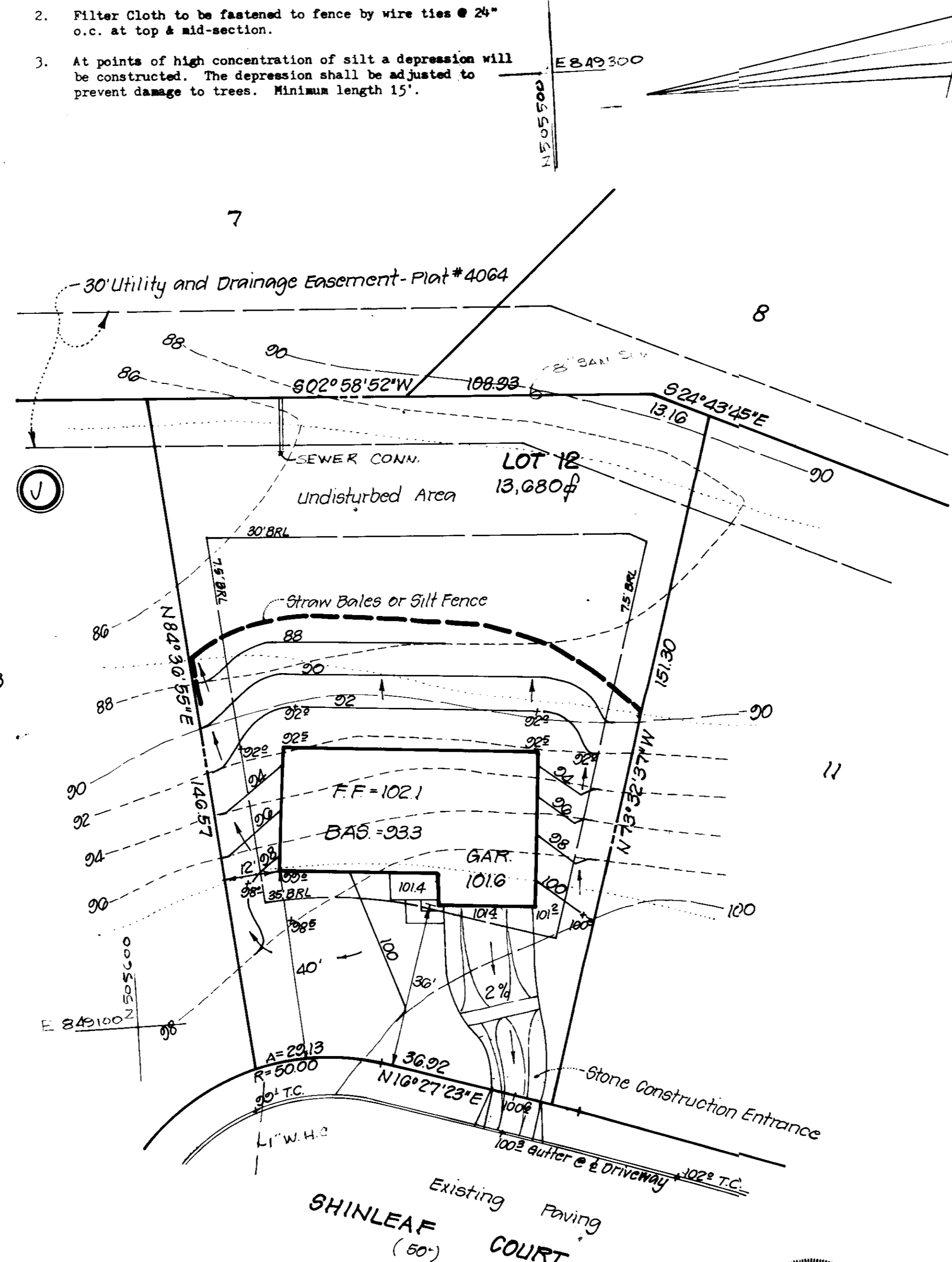
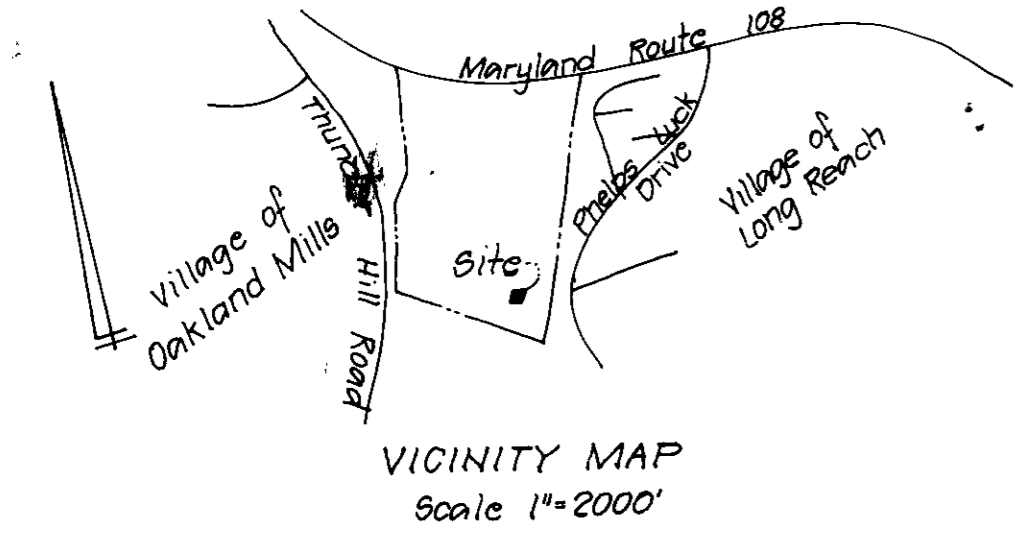
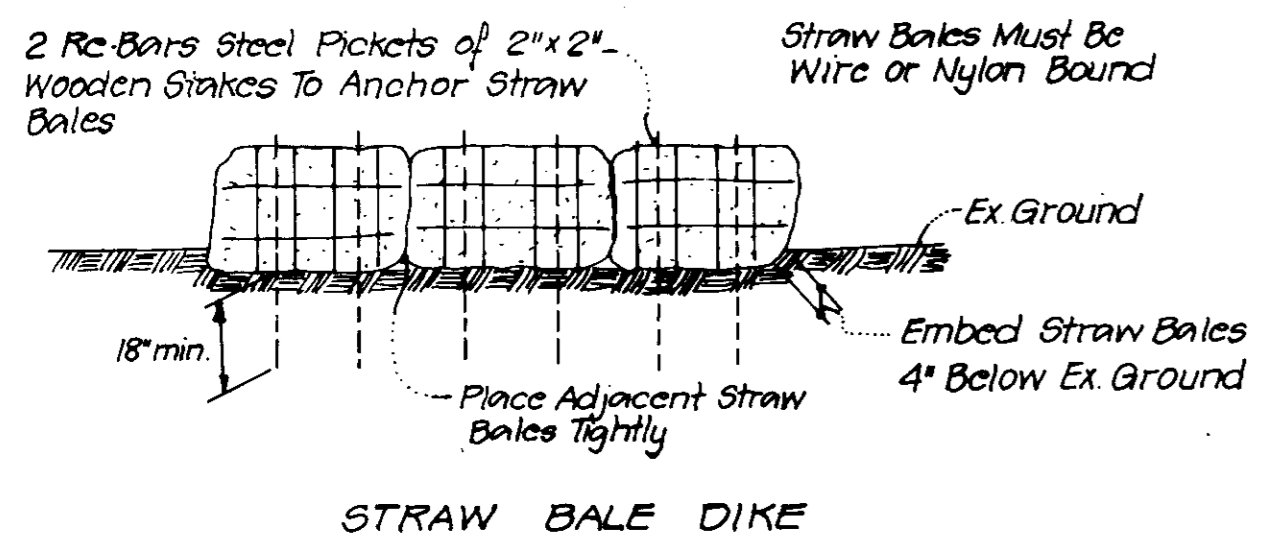
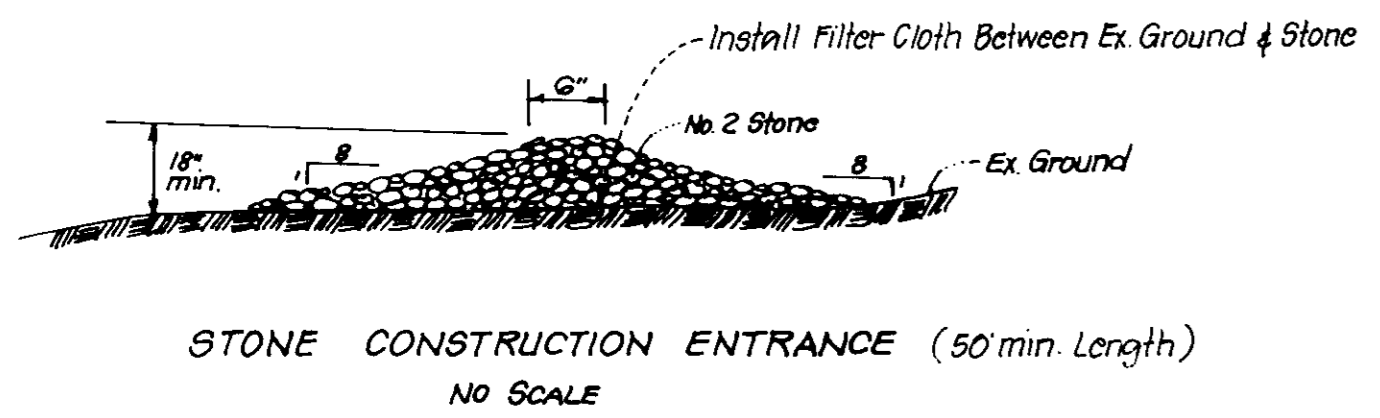

1. Grading permit to be obtained before any grading begins.
- 1-A The contractor shall notify the Bureau of Inspections, Licenses and Permits at least 48 hours before any grading commences.
2. Sediment Control devices must be installed and maintained in accordance with the plan shown, to any grading operations.
3. All areas disturbed by grading or construction operations not being paved shall be stabilized, seeded and mulched in accordance with the following:
 - A. Place 3" compacted layer of topsoil to finished grade.
 - B. Spread pulverized dolomitic limestone at a rate of 25 lbs./1000 sq. ft.
 - C. Spread 10-10-10 commercial grade fertilizer at the rate of 25 lbs./1000 sq. ft. and immediately clear site topsoil to a depth of 3".
- Seed prepared area at a rate of 3 lbs./1000 sq. ft. using seed mixture:
 - 45% Certified Bluegrass Seed Mixture
 - 45% Certified Kentucky Blue Grass
 - 10% Annual Ryegrass
5. Mulch all areas immediately after seeding with unweathered small grain straw or hay at the rate of 1.5 tons/acre, spray mulch with emulsified asphalt at the rate of 0.4 gal/sq. ft.
4. Sediment Control structures shown on plan are not to be removed except with permission of the Bureau of Inspections, Licenses and Permits.
5. No slopes steeper than 3:1 shall be created.
6. Periodic inspection and required maintenance must be provided by the contractor or his representative on a daily basis to ensure proper functioning of all sediment control structures and devices.
7. Typical single lot sediment control must be implemented when houses are constructed and sold domestic of others under construction.

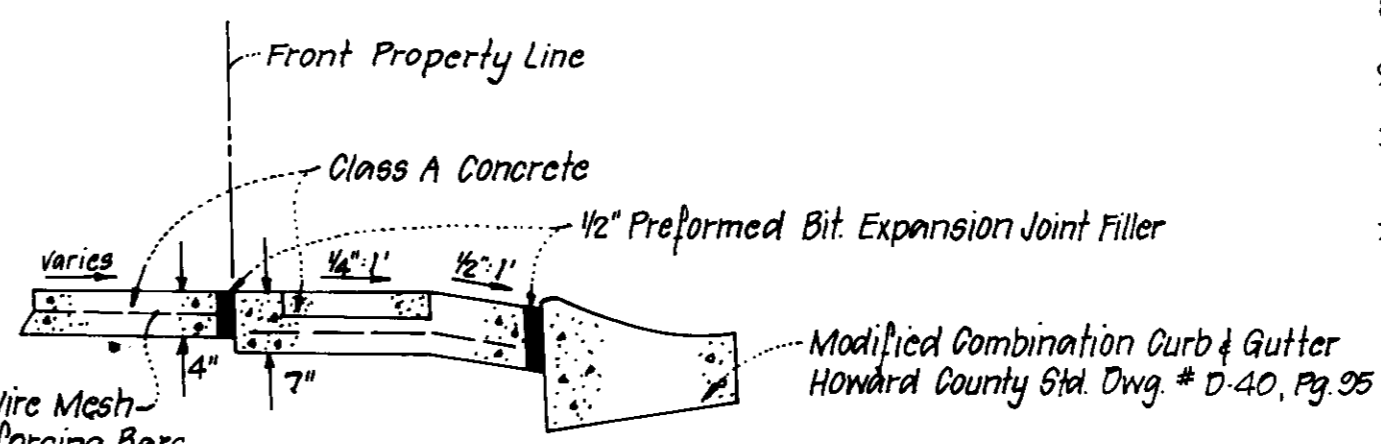

DRIVEWAY ABUTTING MODIFIED COMBINATION CURB & GUTTER
Note: Use Residential Driveway Entrance Howard County Dwg. # D-34, Pg. 89, Except where driveway abuts modified combination curb & gutter.
Note: All materials and construction shall be in accordance with Howard County Road Construction Code.

Vertical Datum is assumed
Bench Mark: Top Curb, P.C.
E.L. = 100.00
A.C. 307.8 Feet To PLAN
E.L. FOR USGS DATUM

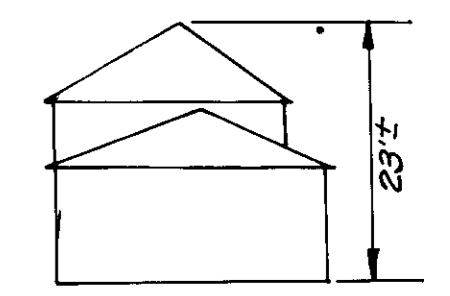
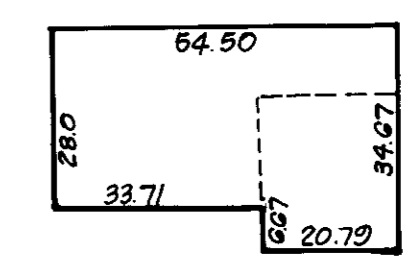

APPROVED
DIVISION OF LAND DEVELOPMENT & ZONING ADMINISTRATION
HOWARD COUNTY, MARYLAND
DATE: 10-26-82

DEVELOPMENT PLAN
LOT 12 - BLOCK "J"
SECTION 1 AREA 4
GLENMONT
ELECTION DISTRICT NO. 6
HOWARD COUNTY, MARYLAND

SCALE: 1" = 20'
OCTOBER, 1982
RECORD REFERENCE: PLAT 4064
(REVISION TO SDP-81-03)

APPROVED: Howard County Office of Planning and Zoning
Planning Director: [Signature] Date: 11-24-82
Chief, Division of Land Development and Zoning Administration: [Signature] Date: 11-24-82
HOWARD SOIL CONSERVATION DISTRICT
Reviewed for Howard Soil Conservation District and meets technical requirements
Signature: [Signature] Date: 11/10/82
This plan approved for sediment and soil erosion control by the Howard Soil Conservation District
Signature: [Signature] Date: 11-10-82
Howard Soil Conservation District

APPROVED: For public water and sewerage, storm drain systems and public roads
Director: [Signature] Date: 11-19-82
Chief, Bureau of Engineering: [Signature] Date: 11-19-82
APPROVED: For public water and public sewerage systems Howard County Health Department
County Health Officer: [Signature] Date: 11-24-82



ENGINEER CERTIFICATION
I certify that this plan for erosion and sediment control represents a professional and workable plan based on my personal knowledge of the site conditions and that it was prepared in accordance with the requirements of the Bureau of Soil Conservation, Maryland.
[Signature] Date: 10-26-82

I certify that all development and/or construction will be done according to this plan of development and plan for erosion and sediment control. I also understand that on site mitigation of the Howard Soil Conservation District or their authorized agents as required necessary. Deviation from this plan will not be made without approval of the Howard Soil Conservation District.
[Signature] Date: 10-26-82

Prepared By:
CARLIN & ASSOCIATES
Land Surveyors and Planners
4014 Croydon Lane
Bowie, Maryland 20715
(301) 262-7776

CONTRACT 15-3
SDP-83-37