

SUBSIDIARY TRANSMISSION COMPANY

100 YEAR FLOOD PLAN

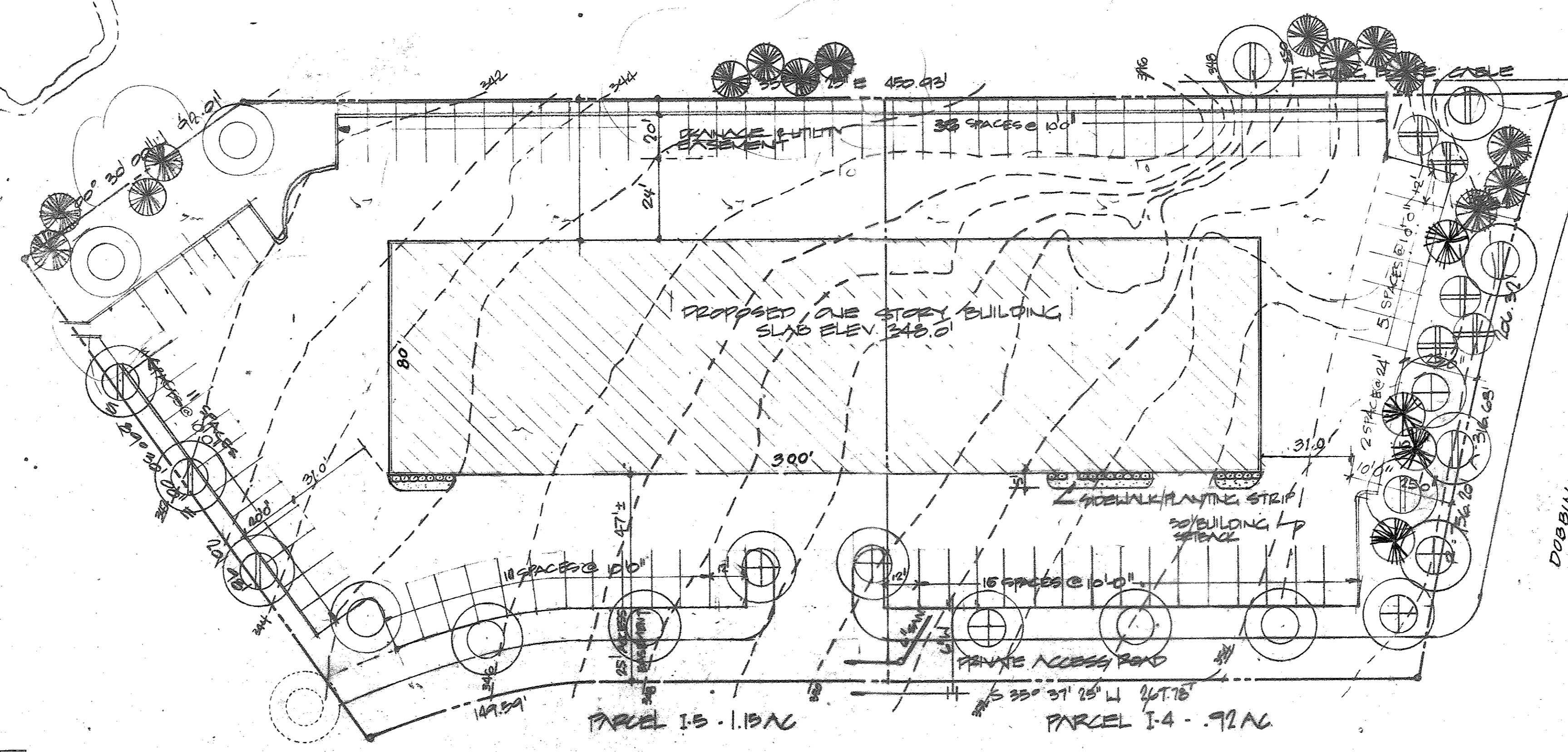

KEY	PLANT NAME	SIZE	QUANT.	FOOT
⊕	ACER SACCHARUM SUGAR MAPLE	2 1/2-3" 12-14'	6	BUB
⊙	FRAXINUS LANCEOLATA/MARSHALL'S SEEDLESS MARSHALL'S SEEDLESS ASH	2 1/2-3" 12-14'	7	"
⊖	QUERUS BOREALIS NORTHERN RED OAK	2 1/2-3" 12-14'	8	"
⊕	MALUS RADIANT RADIANT CRAB	2-2 1/2" 8-10'	5	"
⊙	PINUS STROBUS WHITE PINE	2-2 1/2" 6-8'	19	"
⊙	EUONYMUS SEIBOLDI	2-3'	27	"

APPROVED: FOR PUBLIC WATER & PUBLIC SEWERAGE SYSTEMS, HOWARD COUNTY HEALTH DEPARTMENT
John F. ... 7-27-82
 County Health Officer Date

APPROVED: HOWARD COUNTY OFFICE OF PLANNING AND ZONING
Thomas ... 7-27-82
 Planning Director Date
John ... 7-27-82
 Chief, Division of Land Development & Zoning Administration Date

APPROVED: FOR PUBLIC WATER, PUBLIC SEWERAGE AND STORM DRAINAGE SYSTEMS & PRIVATE ACCESS EASEMENT-DEPT OF PUBLIC WORKS
W. F. ... 7-26-82
 Director, Dept. of Public Works Date
W. ... 7-26-82
 Chief Bureau of Engineering Date

SITE DATA
 TOTAL SITE AREA: 2.09 AC OR 91040 SF
 TOTAL BUILDING AREA: 25110 SF
 PERCENT OF BUILDING COVERAGE: 27.5%

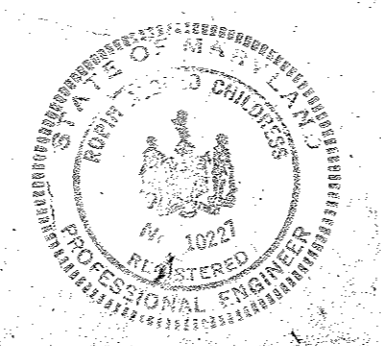

R. Alroy Chelton
 6/29/82

LANDSCAPE PLANTING PLAN
 WILSON'S GARDEN CENTER
 LITTLE PATUXENT PARKWAY
 COLUMBIA, MD. 21044 730-9288
 DRAWN BY: REW 3-8-80

APPROVED-
 PLANNING BOARD
 OF HOWARD COUNTY
 DATE 6-16-82
JMM

PARCEL I-12
 COLUMBIA AUTO PARK
 SECTION I AREA I
 HOWARD COUNTY MARYLAND
 ELECTION DISTRICT NO. 6
 DATE 6/17/80 SCALE: 1" = 30'



BLDG #2 PARCEL I-12
 PRELIMINARY SITE PLAN
 HRC# 04820

OWNER & DEVELOPER:
 PATUXENT INVESTMENT CORP.
 c/o MR. MICHAEL SMITH
 P.O. BOX 2215
 RESTON, VIRGINIA 22090

DATE 6-8-82
 SCALE 1" = 30'
 SH. 2 of 2
 E-2