

MD. RTE. 32

SITE ANALYSIS
 AREA OF SITE : 3.1 AC.
 AREA OF PAVED : 1.3 AC.
 AREA DISTURBED : 2.6 AC.
 AREA UNDISTURBED : 0.5 AC.
 AREA TO REMAIN GRAVEL : 1.0 AC.

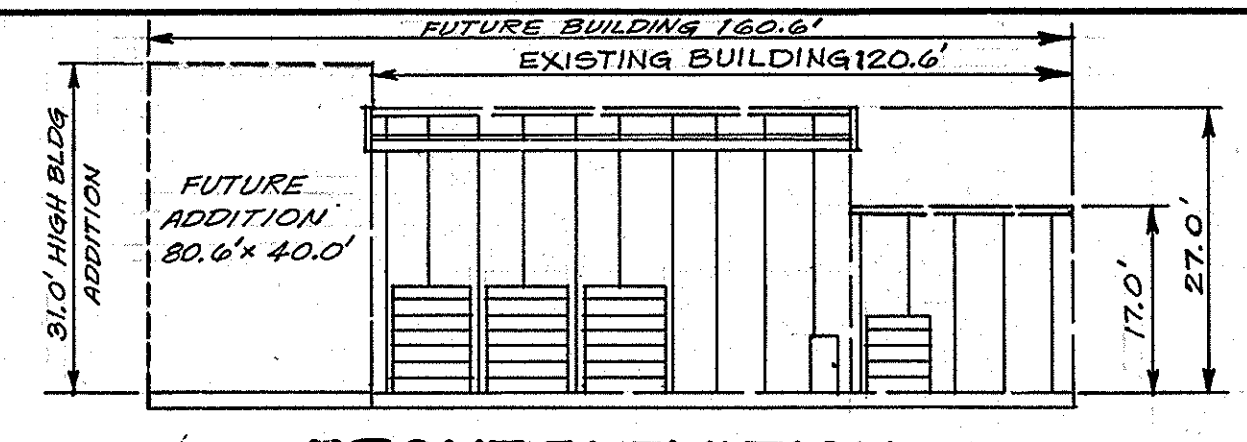

SEDIMENT CONTROL NOTES

- ALL CONSTRUCTION SHALL BE IN ACCORDANCE WITH "STANDARDS AND SPECIFICATIONS FOR SOIL EROSION AND SEDIMENT CONTROL IN DEVELOPING AREAS." PREPARED BY THE U.S.D.A. SOIL CONSERVATION SERVICE.
- APPLY FOR GRADING PERMIT.
- NOTIFY THE BUREAU OF LICENSE INSPECTIONS AND PERMITS 24HRS. PRIOR TO GRADING OPERATION, ALSO SURVEYS AND INSPECTIONS.
- CONSTRUCTION SHALL ADHERE TO THE CONSTRUCTION SEQUENCE.
- CUT AND FILL SLOPES SHALL BE 3:1 MAXIMUM.
- ELEVATIONS MARKED (X) SHALL BE FINISHED GRADE.
- ANY EXCESS MATERIAL SHALL BE STOCKPILED IN A CLEARED LOCATION ON-SITE WHICH IS PROTECTED BY SEDIMENT CONTROL STRUCTURE(S). MAXIMUM FILL SLOPE SHALL BE 3:1 STOCKPILED MATERIAL SHALL BE STABILIZED ACCORDING TO SEEDING SPECIFICATIONS BELOW.
- SEDIMENT CONTROL STRUCTURES SHALL BE REMOVED ONLY WITH PERMISSION OF THE BUREAU OF LICENSE, INSPECTIONS AND PERMITS.
- STABILIZATION MEASURES
TEMPORARY STABILIZATION
 APPLY: 4,000 LBS./AC. OR 46 LBS./1,000 SQ.FT. OF PULVERIZED DOLOMIC LIMESTONE, 600 LBS./AC. OR 15 LBS./1,000 SQ.FT. OF 10-20 FERTILIZER, PLANT WITH ANNUAL RYEGRASS AT 2.5 BUSHELS/AC. MULCH ALL DISTURBED AREAS WITH 2 TONS/AC. OR 90 LBS./1,000 SQ.FT. WITH WEED FREE, SMALL GRAIN MULCH IMMEDIATELY.
PERMANENT STABILIZATION
 APPLY: 4,000 LBS./AC. OF PULVERIZED DOLOMIC LIMESTONE, 500 LBS./AC. OF 10-10 FERTILIZER, SEED: 85 LBS./AC. OF KENTUCKY 91 TALL FESCUE, 40 LBS./AC. OF KENTUCKY BLUE GRASS, 25 LBS./AC. OF ANNUAL RYEGRASS.
 NOTE: SEEDING MAY BE DONE BETWEEN MARCH 1-MAY 1, OR AUG. 1-OCT. 1 ONLY. MULCH ALL DISTURBED AREAS IMMEDIATELY AFTER GRADING. MULCH: 2 TONS/AC. OF UNWEATHERED WHEAT STRAW, TIE MULCH DOWN WITH 480 GALS./AC. OF LIQUID ASPHALT.

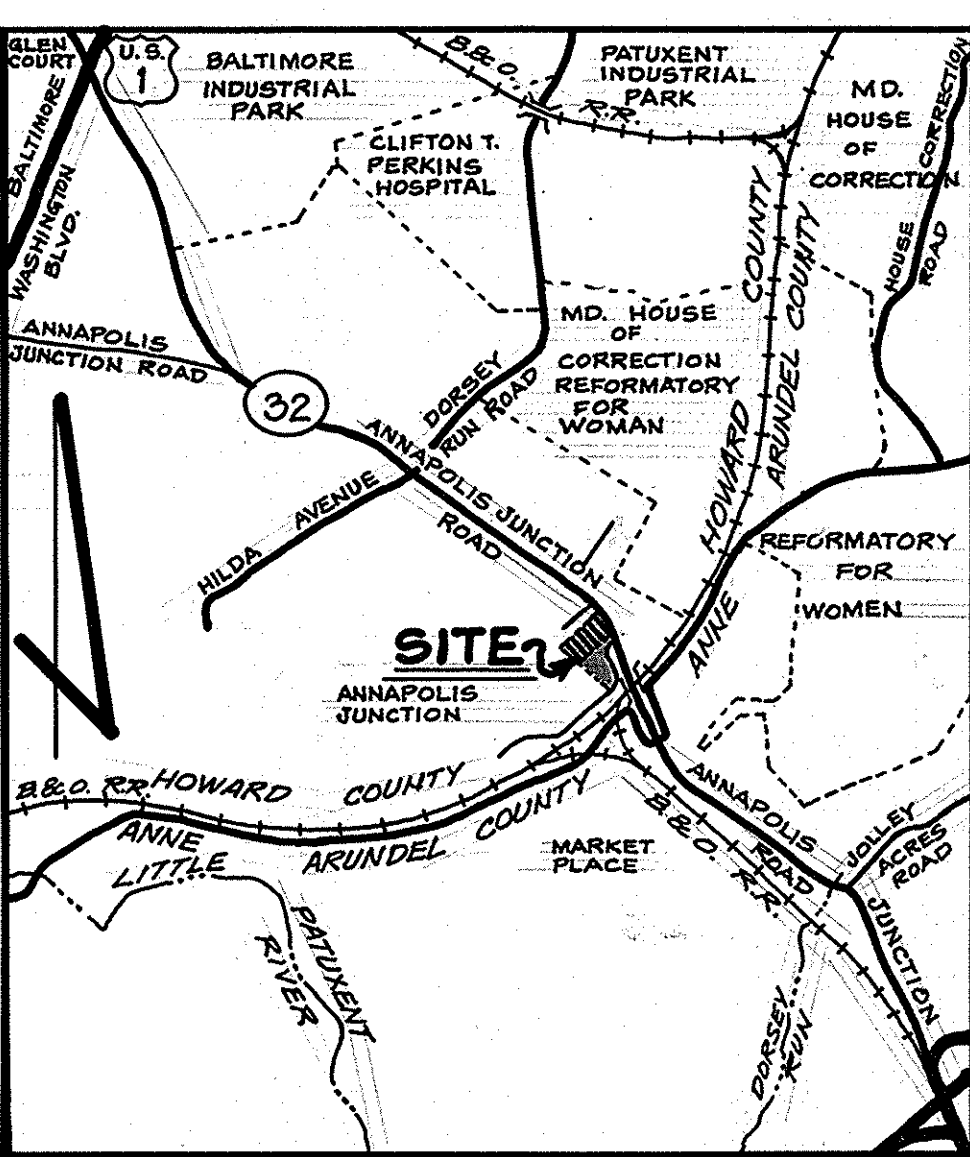

GENERAL NOTES

- TAX MAP : 4.8 PARCELS WHITEHURST SUBDIVISION BLOCK 2A
- DEED REFERENCE : 754/486 PLATBOOK 26/17
- SITE USE : CONSTRUCTION EQUIPMENT REPAIR, SERVICE & STORAGE.
- EXISTING ZONING : M-2
- FLOOR AREAS:
 EXISTING BUILDING = 3,720 sq ft (PHASE I)
 PROPOSED ADDITION = 3,224 sq ft (PHASE II)
- PARKING TABULATIONS:
 PARKING REQUIRED : 1 SPACE PER 500 sq ft FLOOR AREA
 PHASE I = EXISTING BUILDING 3,720 sq ft + 500 = 20 SPACES
 PHASE II = FUTURE ADDITION 3,224 sq ft + 500 = 7 SPACES
 TOTAL PARKING REQUIRED (HANDICAPPED) = 27 SPACES
 PARKING PROVIDED:
 PHASE I = EXISTING BUILDING = 20 SPACES
 PHASE II = FUTURE ADDITION = 7 SPACES
 TOTAL PARKING PROVIDED (INCLUDING 2 HANDICAPPED) = 27 SPACES
- TOTAL AREA OF SITE : 3.065 AC. TOTAL
- BUILDING AREA: PHASE I 3,720 sq ft, PHASE II 12,944 sq ft
- OPEN SPACE PROVIDED: 0.3 AC GRASS & TREES, 1.0 AC GRAVEL
- PUBLIC WATER & PRIVATE SEWER ARE TO BE UTILIZED.
- CONTRACTOR OR DEVELOPER SHALL CONTACT THE CONSTRUCTION INSPECTION/SURVEY DIVISION OF HOWARD COUNTY AT 792-7272 OR 490-1738, 24HRS. PRIOR TO COMMENCING WORK.
- TOPOGRAPHY SHOWN HEREON WAS FIELD RUN BY BOENDER ASSOCIATES, INC.
- ALL CONSTRUCTION TO BE IN ACCORDANCE WITH THE HOWARD COUNTY DESIGN MANUAL, VOL. III
- ANNAPOLIS JUNCTION ROAD IS AN EXISTING, PUBLIC ROAD. RELOCATED MD. RTE. 32 IS A PUBLIC ROAD THAT IS UNDER CONSTRUCTION.
- EXTERIOR LIGHTING TO BE DIRECTED REFLECTED FROM PUBLIC R/W & ADJACENT PROPERTIES. EXTERIOR LIGHTING TO BE WALL MOUNTED FLOODLIGHTS AT EACH CORNER OF BUILDING.
- PROPOSED SITE CONSISTS OF FINE GRADED CRUSHED GRAVEL EXCEPT FOR LANDSCAPED AREAS & CONCRETE PAVED AREAS.
- Equipment Shed & Fuel Poles. Added 6/14/92 PER L.L.Y.

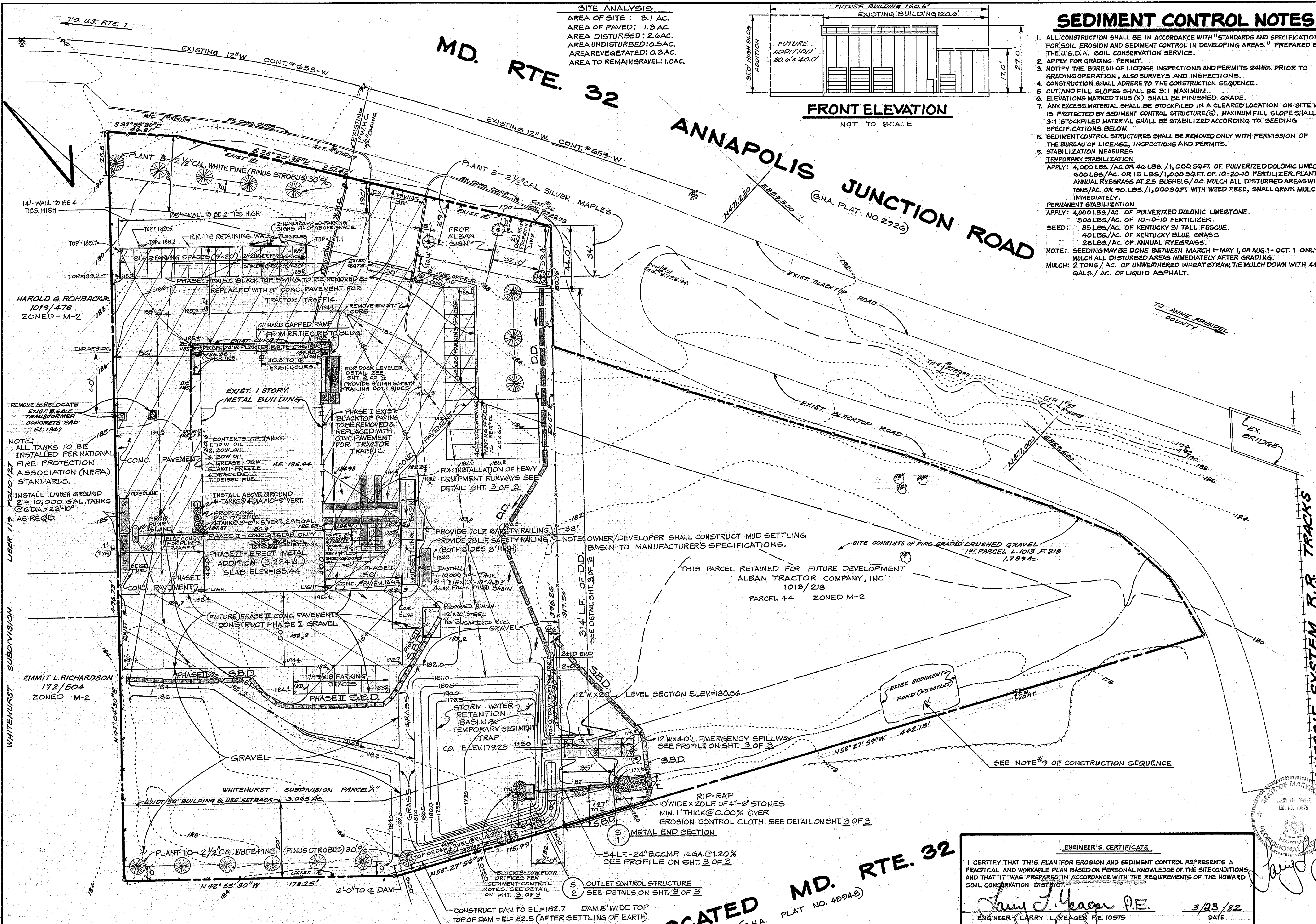

APPROVED FOR PUBLIC WATER AND PRIVATE SEWERAGE SYSTEMS, HOWARD COUNTY HEALTH DEPARTMENT, DATE 6-11-82
 PLANNING DIRECTOR
 APPROVED FOR PUBLIC WATER AND PRIVATE SEWERAGE AND STORM DRAINAGE SYSTEMS AND PUBLIC ROADS, HOWARD COUNTY DEPARTMENT OF PUBLIC WORKS, DATE 6-10-82
 CHIEF, BUREAU OF ENGINEERING, DATE 6-11-82

NOTE: STORAGE TANKS AND OTHER MECHANICAL SYSTEMS TO BE PROCURED, INSTALLED AND OPERATED WITHIN APPLICABLE STANDARDS.
 REVIEWED FOR HOWARD COUNTY AND MEETS TECHNICAL REQUIREMENTS, DATE 5-18-82
 U.S. SOIL CONSERVATION SERVICE, THIS DEVELOPMENT IS APPROVED FOR SOIL EROSION AND SEDIMENT CONTROL BY THE HOWARD COUNTY SOIL CONSERVATION DISTRICT, DATE 5-18-82
 SOIL CONSERVATION DISTRICT, DATE 5-18-82

RELOCATED MD. RTE. 32
 (S.H.A. PLAT NO. 4594-B)

ENGINEER'S CERTIFICATE
 I CERTIFY THAT THIS PLAN FOR EROSION AND SEDIMENT CONTROL REPRESENTS A PRACTICAL AND WORKABLE PLAN BASED ON PERSONAL KNOWLEDGE OF THE SITE CONDITIONS AND THAT IT WAS PREPARED IN ACCORDANCE WITH THE REQUIREMENTS OF THE HOWARD COUNTY SOIL CONSERVATION DISTRICT.
 Larry L. Yeager P.E. 3/23/82
 ENGINEER LARRY L. YEAGER P.E. 10575 DATE

DEVELOPER'S CERTIFICATE
 I/WE CERTIFY THAT ALL DEVELOPMENT AND CONSTRUCTION WILL BE DONE ACCORDING TO THIS PLAN OF DEVELOPMENT AND PLAN FOR EROSION AND SEDIMENT CONTROL AND THAT ALL RESPONSIBLE PERSONNEL INVOLVED IN THE CONSTRUCTION PROJECT WILL HAVE A CERTIFICATE OF ATTENDANCE AT A DEPT. OF NATURAL RESOURCES APPROVED TRAINING PROGRAM FOR THE CONTROL OF SEDIMENT AND EROSION BEFORE BEGINNING THE PROJECT. I ALSO AUTHORIZE PERIODIC ON-SITE INSPECTIONS BY THE HOWARD COUNTY SOIL CONSERVATION DISTRICT OR THEIR AUTHORIZED AGENTS, AS ARE DETERMINED NECESSARY.
 Harry Giadina 3/23/82
 (AGENT) DEVELOPER HARRY GIADINA DATE

APPROVED
 DIVISION OF LAND DEVELOPMENT & ZONING ADMINISTRATION
 HOWARD COUNTY, MARYLAND
 DATE 4-28-82
 OWNER & DEVELOPER
 ALBAN TRACTOR CO., INC.
 8531 PULASKI HIGHWAY
 BALTIMORE, MARYLAND 21237

SITE DEVELOPMENT PLAN
 ALBAN TRACTOR COMPANY, INC.
 BUILDING ADDITION
 LOCATION GTH ELECTION DISTRICT HOWARD COUNTY, MARYLAND
 DATE SCALE DESIGN BY DRAWN BY CHECKED BY DRAWING NO. JOB NO.
 MAR 23 1982 1" = 30' JJB/LLY RRS. J.A.B. 1 OF 3 82015
 boender associates engineers
 TOWN & COUNTRY PROFESSIONAL BUILDING, SUITE 101 - 107
 ELLICOTT CITY, MARYLAND 21043
 301-465-7777
 surveyors
 planners

MD. RTE. 32

ANNAPOLIS JUNCTION ROAD
(S.H.A. PLAT NO. 2920)

SEDIMENT CONTROL NOTES

- ALL CONSTRUCTION SHALL BE IN ACCORDANCE WITH "STANDARDS AND SPECIFICATIONS FOR SOIL EROSION AND SEDIMENT CONTROL IN DEVELOPING AREAS." PREPARED BY THE U.S.D.A. SOIL CONSERVATION SERVICE.
- APPLY FOR GRADING PERMIT.
- NOTIFY THE BUREAU OF LICENSE INSPECTIONS AND PERMITS 24HRS. PRIOR TO GRADING OPERATION, ALSO SURVEYS AND INSPECTIONS.
- CONSTRUCTION SHALL ADHERE TO THE CONSTRUCTION SEQUENCE.
- CUT AND FILL SLOPES SHALL BE 3:1 MAXIMUM.
- ELEVATIONS MARKED THUS (x) SHALL BE FINISHED GRADE.
- ANY EXCESS MATERIAL SHALL BE STOCKPILED IN A CLEARED LOCATION ON-SITE WHICH IS PROTECTED BY SEDIMENT CONTROL STRUCTURE(S). MAXIMUM FILL SLOPE SHALL BE 3:1 STOCKPILED MATERIAL SHALL BE STABILIZED ACCORDING TO SEEDING SPECIFICATIONS BELOW.
- SEDIMENT CONTROL STRUCTURES SHALL BE REMOVED ONLY WITH PERMISSION OF THE BUREAU OF LICENSE, INSPECTIONS AND PERMITS.
- STABILIZATION MEASURES
 - TEMPORARY STABILIZATION
 - APPLY: 4,000 LBS./AC. OR 46 LBS./1,000 SQ.FT. OF PULVERIZED DOLOMIC LESTONE, 600 LBS./AC. OR 15 LBS./1,000 SQ.FT. OF 10-20-10 FERTILIZER, PLANT WITH ANNUAL RYEGRASS AT 2.5 BUSHELS/AC. MULCH ALL DISTURBED AREAS WITH 2 TONS/AC. OR 90 LBS./1,000 SQ.FT. WITH WEED FREE, SMALL GRAIN MULCH IMMEDIATELY.
 - PERMANENT STABILIZATION
 - APPLY: 4,000 LBS./AC. OF PULVERIZED DOLOMIC LESTONE, 500 LBS./AC. OF 10-10-10 FERTILIZER, 85 LBS./AC. OF KENTUCKY 31 TALL FESCUE, 40 LBS./AC. OF KENTUCKY BLUE GRASS, 25 LBS./AC. OF ANNUAL RYEGRASS.
- NOTE: SEEDING MAY BE DONE BETWEEN MARCH 1 - MAY 1, OR AUG. 1 - OCT. 1 ONLY. MULCH ALL DISTURBED AREAS IMMEDIATELY AFTER GRADING. MULCH: 2 TONS/AC. OF UNWEATHERED WHEAT STRAW, TIE MULCH DOWN WITH 400 GALS./AC. OF LIQUID ASPHALT.

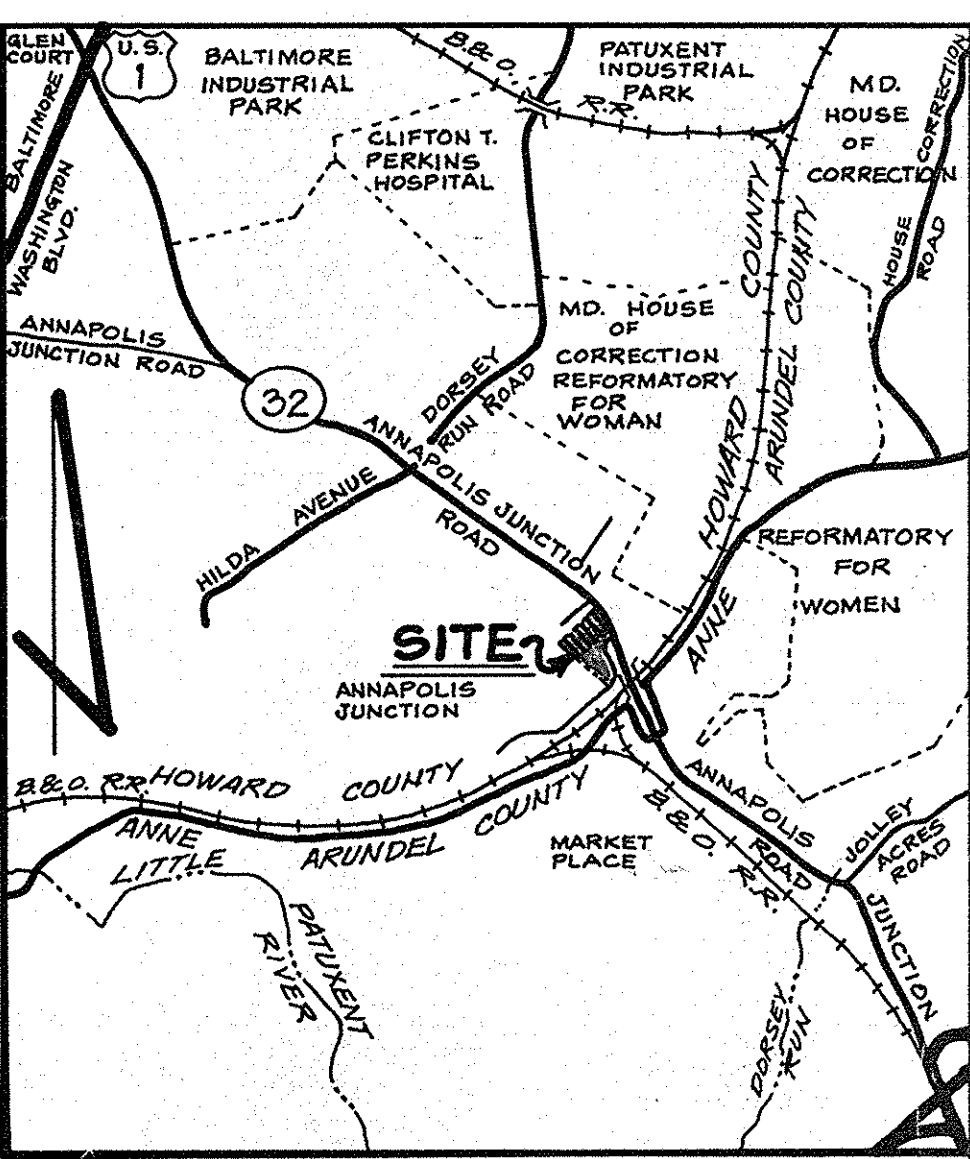

VICINITY MAP
SCALE: 1" = 2,000'

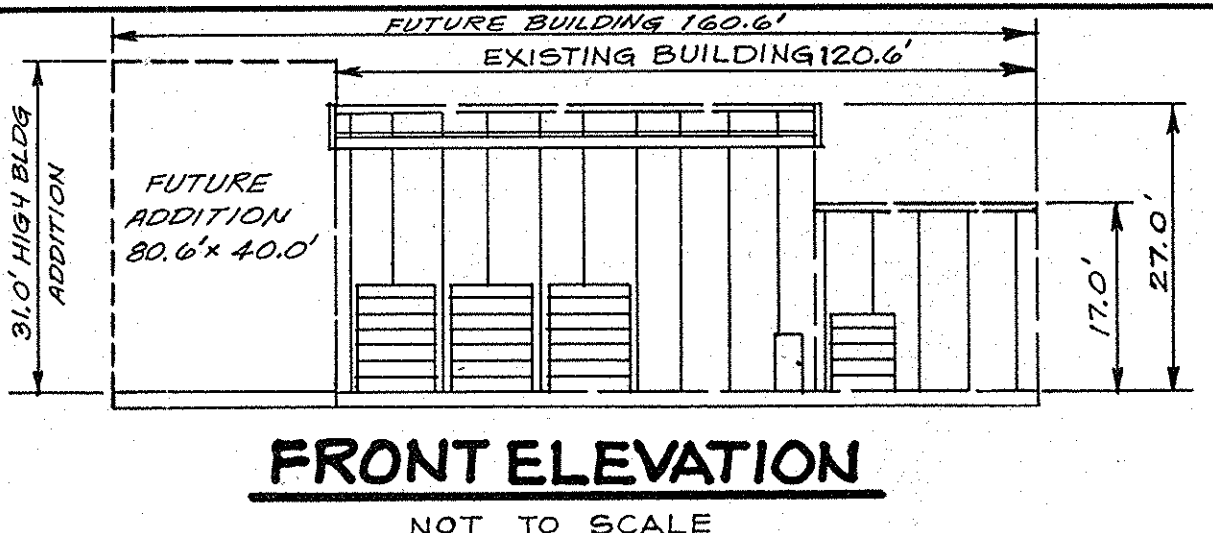

FRONT ELEVATION
NOT TO SCALE

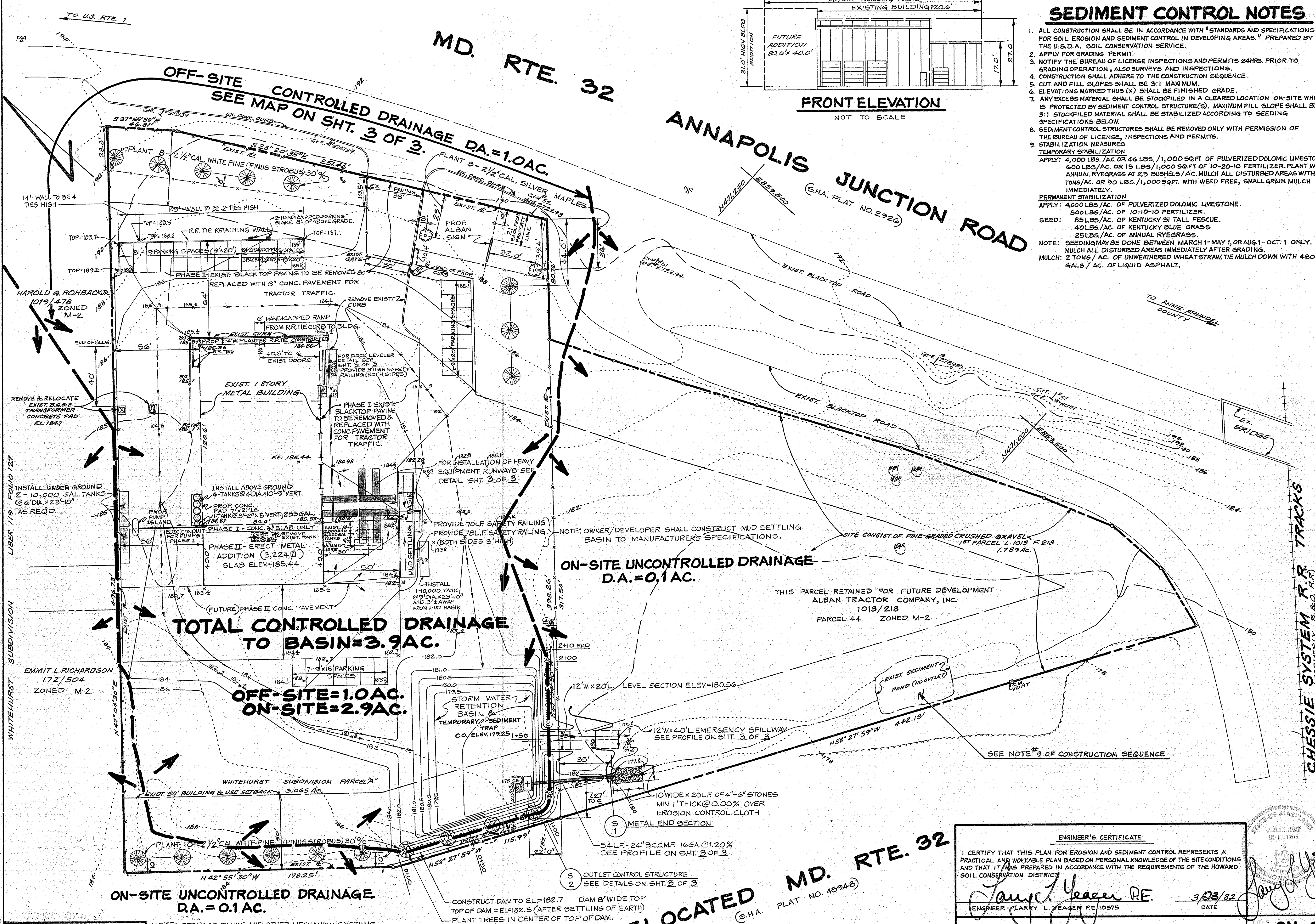

GENERAL NOTES

- TAX MAP : 48 PARCEL W WHITEHURST SUBDIVISION BLOCK 24
- DEED REFERENCE : 754/486 PLAT BOOK 26/17
- SITE USE : CONSTRUCTION EQUIPMENT REPAIR, SERVICE & STORAGE.
- EXISTING ZONING : M-2
- FLOOR AREAS:
 - EXISTING BUILDING = 9,720 sq ft (PHASE I)
 - PROPOSED ADDITION = 3,224 sq ft (PHASE II)
- PARKING TABULATIONS:
 - PARKING REQUIRED : 1 SPACE PER 500 sq ft FLOOR AREA
 - PHASE I = EXISTING BUILDING 9,720 sq ft ÷ 500 = 20 SPACES
 - PHASE II = FUTURE ADDITION 3,224 sq ft ÷ 500 = 7 SPACES
 - TOTAL PARKING REQUIRED (INCLUDING 2 HANDICAPPED) = 27 SPACES
 - PARKING PROVIDED:
 - PHASE I = EXISTING BUILDING = 20 SPACES
 - PHASE II = FUTURE ADDITION = 7 SPACES
 - TOTAL PARKING PROVIDED (INCLUDING 2 HANDICAPPED) = 27 SPACES
- TOTAL AREA OF SITE : 3.065 AC. ±
- BUILDING AREA: PHASE I 9,720 sq ft, PHASE II 12,944 sq ft
- OPEN SPACE PROVIDED: 0.9 AC. GRASS & TREES, 10 AC. GRAVEL
- PUBLIC WATER & PRIVATE SEWER ARE TO BE UTILIZED.
- CONTRACTOR OR DEVELOPER SHALL CONTACT THE CONSTRUCTION INSPECTION/SURVEY DIVISION OF HOWARD COUNTY AT 792-7272 OR 490-1738, 24HRS. PRIOR TO COMMENCING WORK.
- TOPOGRAPHY SHOWN HEREON WAS FIELD RUN BY BOENDER ASSOCIATES, INC.
- ALL CONSTRUCTION TO BE IN ACCORDANCE WITH THE HOWARD COUNTY DESIGN MANUAL, VOL. III
- ANNAPOLIS JUNCTION ROAD IS AN EXISTING, PUBLIC ROAD. RELOCATED MD RTE. 32 IS A PUBLIC ROAD THAT IS UNDER CONSTRUCTION.
- EXTERIOR LIGHTING TO BE DIRECTED REFLECTED FROM PUBLIC R/W & ADJACENT PROPERTIES. EXTERIOR LIGHTING TO BE WALL MOUNTED FLOODLIGHTS AT EACH CORNER OF BUILDING.
- PROPOSED SITE CONSISTS OF FINE GRADED CRUSHED GRAVEL EXCEPT FOR LANDSCAPED AREAS & CONCRETE PAVED AREAS.

APPROVED
DIVISION OF LAND DEVELOPMENT & ZONING ADMINISTRATION
HOWARD COUNTY, MARYLAND
DATE 4-28-82

OWNER & DEVELOPER

ALBAN TRACTOR CO., INC.
8531 PULASKI HIGHWAY
BALTIMORE, MARYLAND 21297

ENGINEER'S CERTIFICATE
I CERTIFY THAT THIS PLAN FOR EROSION AND SEDIMENT CONTROL REPRESENTS A PRACTICAL AND WORKABLE PLAN BASED ON PERSONAL KNOWLEDGE OF THE SITE CONDITIONS AND THAT IT WAS PREPARED IN ACCORDANCE WITH THE REQUIREMENTS OF THE HOWARD COUNTY SOIL CONSERVATION DISTRICT.
Larry L. Yeager RE.
ENGINEER - LARRY L. YEAGER P.E. 10575
DATE 3/23/82

DEVELOPER'S CERTIFICATE
"I/WE CERTIFY THAT ALL DEVELOPMENT AND CONSTRUCTION WILL BE DONE ACCORDING TO THIS PLAN OF DEVELOPMENT AND PLAN FOR EROSION AND SEDIMENT CONTROL AND THAT ALL RESPONSIBLE PERSONNEL INVOLVED IN THE CONSTRUCTION PROJECT WILL HAVE A CERTIFICATE OF ATTENDANCES AT A DEPT. OF NATURAL RESOURCES APPROVED TRAINING PROGRAM FOR THE CONTROL OF SEDIMENT AND EROSION BEFORE BEGINNING THE PROJECT. I ALSO AUTHORIZE PERIODIC ON-SITE INSPECTIONS BY THE HOWARD COUNTY SOIL CONSERVATION DISTRICT OR THEIR AUTHORIZED AGENTS, AS ARE DEEMED NECESSARY."
Harry Giardina
(AGENT) DEVELOPER - HARRY GIARDINA
DATE 3/23/82

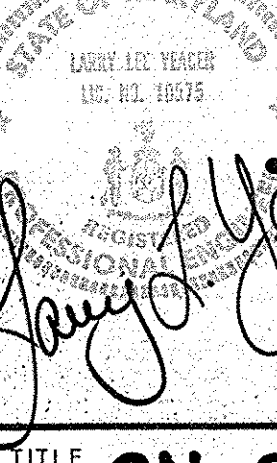

ON-SITE DRAINAGE AREA MAP			
PROJECT ALBAN TRACTOR COMPANY, INC. BUILDING ADDITION			
LOCATION GTH ELECTION DISTRICT	HOWARD COUNTY, MARYLAND		
DATE MAR 19 1982	SCALE 1" = 30'	DESIGN BY JJB/LLY	CHECKED BY J.A.B.
DRAWN BY R.R.S.	DATE 3/23/82	DRAWING NO. 2 OF 3	JOB NO. 82015
boender associates TOWN & COUNTRY PROFESSIONAL BUILDING, SUITE 101 - 107 ELLCOTT CITY, MARYLAND 21043 301-465-7777		engineers surveyors planners	

APPROVED: FOR PUBLIC WATER AND PRIVATE SEWERAGE SYSTEMS, HOWARD COUNTY HEALTH DEPARTMENT
DATE 4-11-82
APPROVED: HOWARD COUNTY OFFICE OF PLANNING AND ZONING
DATE 6-11-82
DIRECTOR: [Signature]
APPROVED: FOR PUBLIC WATER, PRIVATE SEWERAGE AND STORM DRAINAGE SYSTEMS AND PUBLIC ROADS, HOWARD COUNTY DEPARTMENT OF PUBLIC WORKS
DATE 11-10-82
DIRECTOR: [Signature]
APPROVED: FOR HOWARD C.C.D. AND MEETS TECHNICAL REQUIREMENTS OF SOIL CONSERVATION SERVICE
DATE 5-18-82
APPROVED: THIS DEVELOPMENT IS APPROVED FOR EROSION AND SEDIMENT CONTROL BY THE HOWARD COUNTY SOIL CONSERVATION DISTRICT
DATE 5-18-82
DIRECTOR: [Signature]

RELOCATED MD. RTE. 32
(S.H.A. PLAT NO. 4594-B)

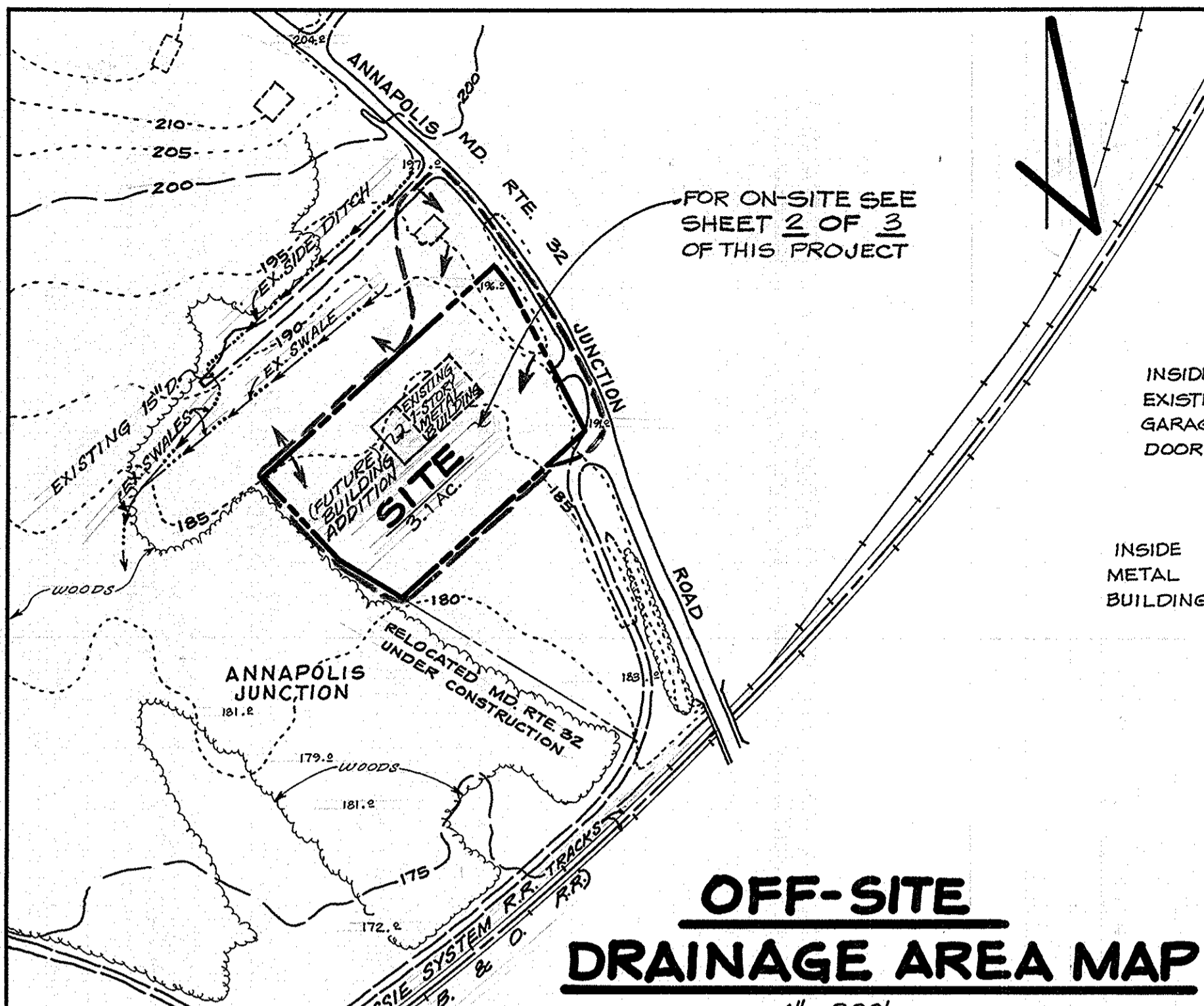

OFF-SITE DRAINAGE AREA MAP
1" = 200'

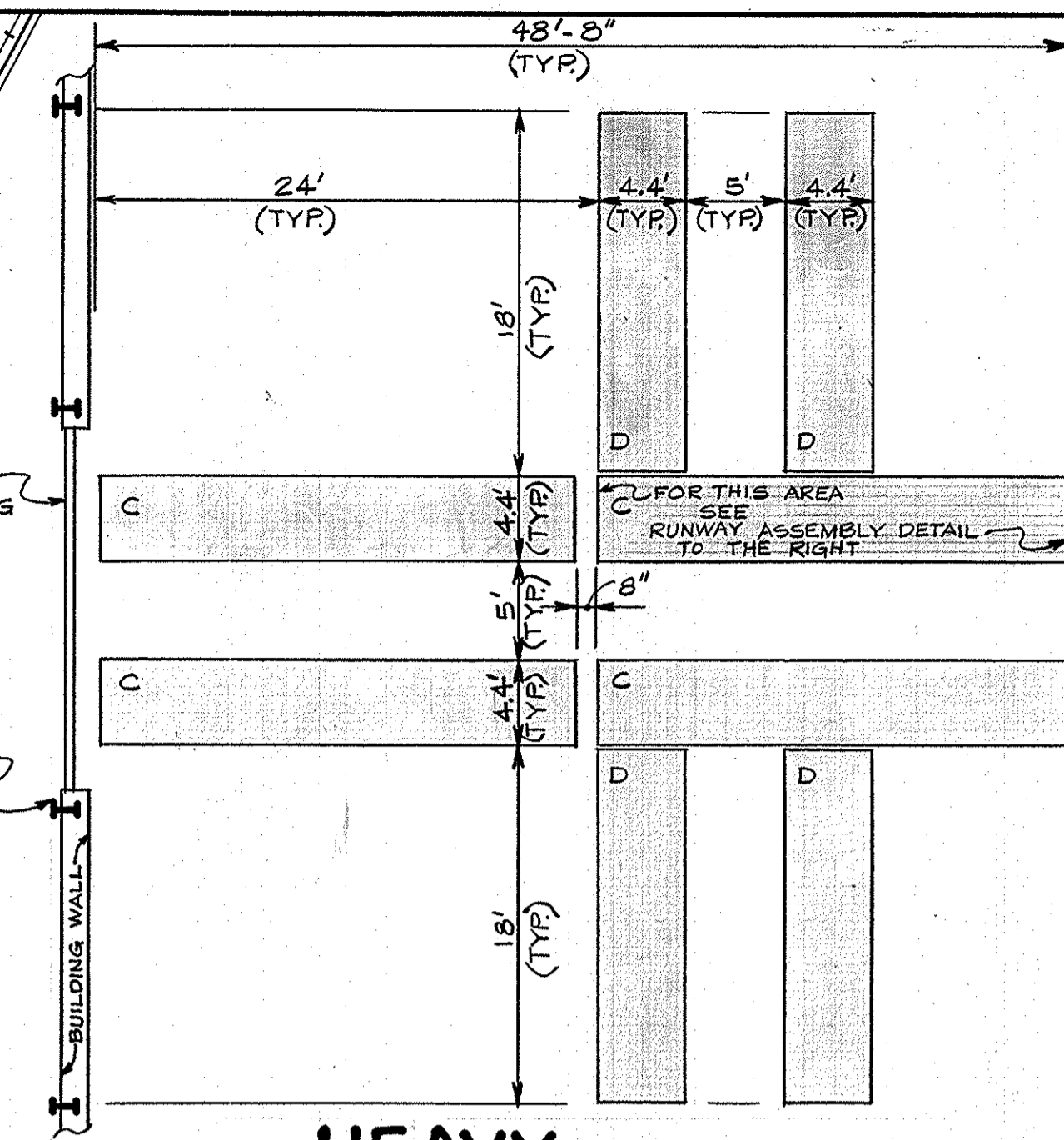

HEAVY EQUIPMENT RUNWAYS
NOT TO SCALE

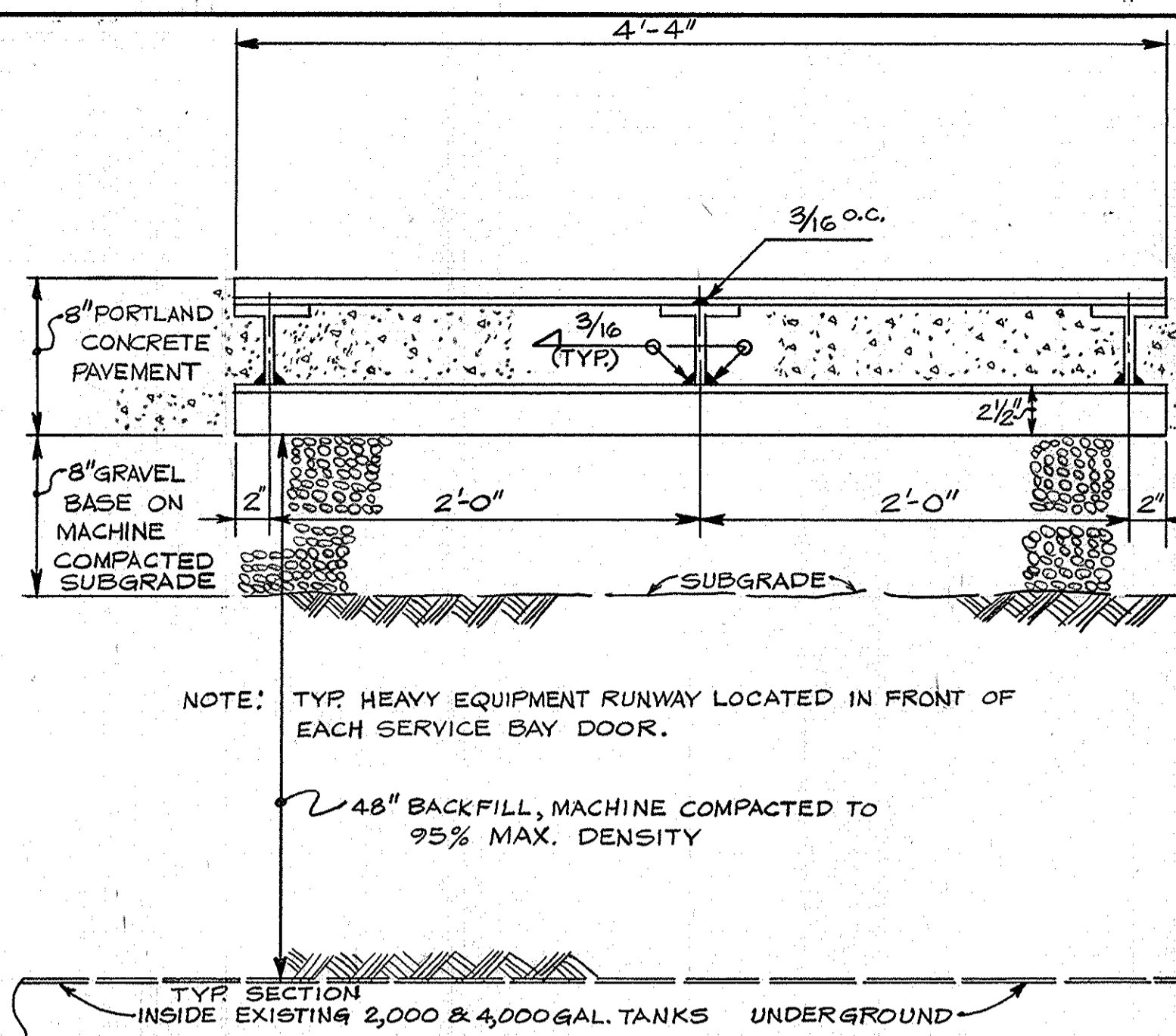

HEAVY EQUIPMENT RUNWAY ASSEMBLY
NOT TO SCALE

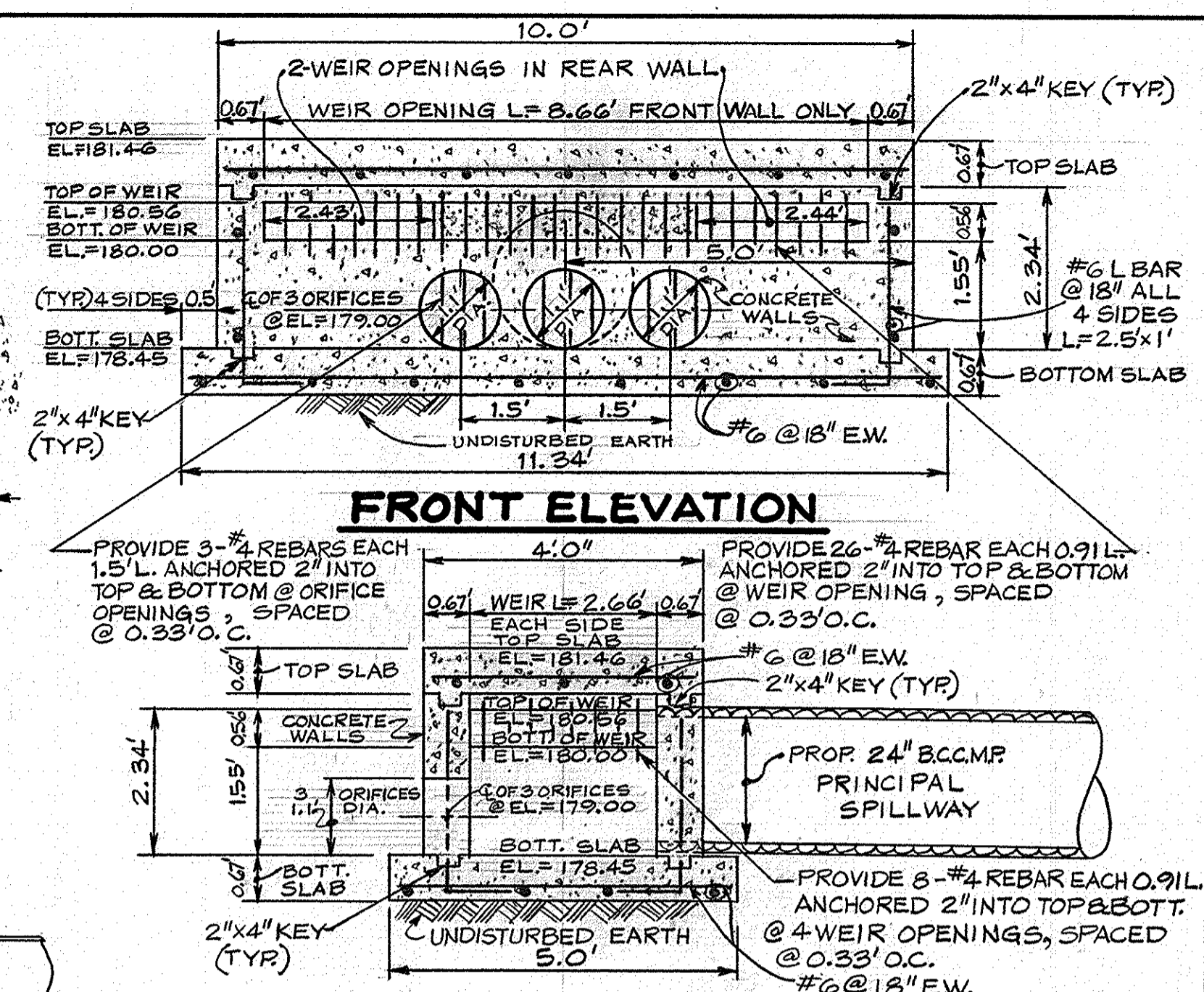

FRONT ELEVATION
SIDE ELEVATION
OUTLET CONTROL STRUCTURE S-2
SCALE: 1" = 2'

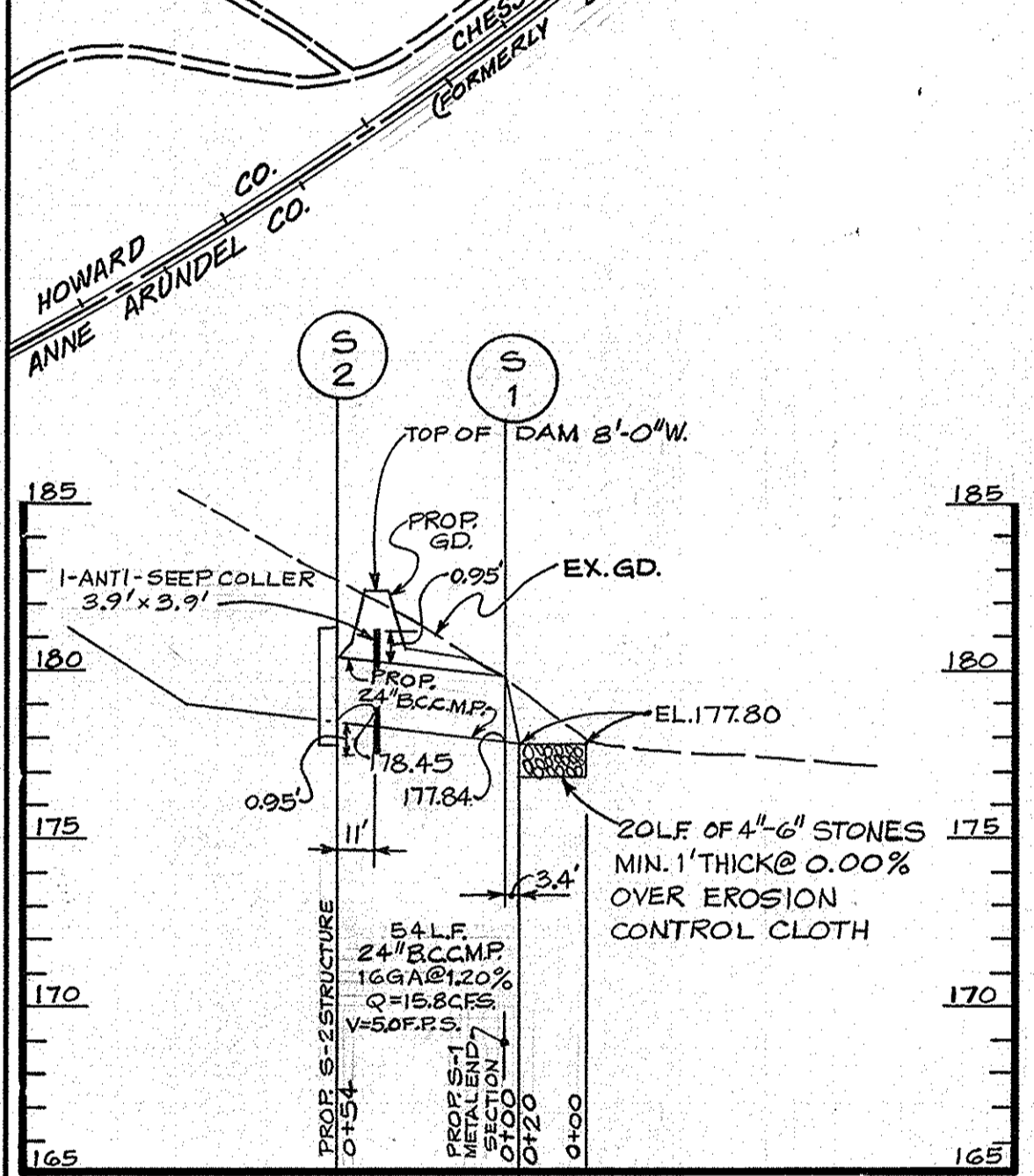

PROFILE - TOP OF DAM
SCALES: HORIZ.: 1" = 50'
VERT.: 1" = 5'

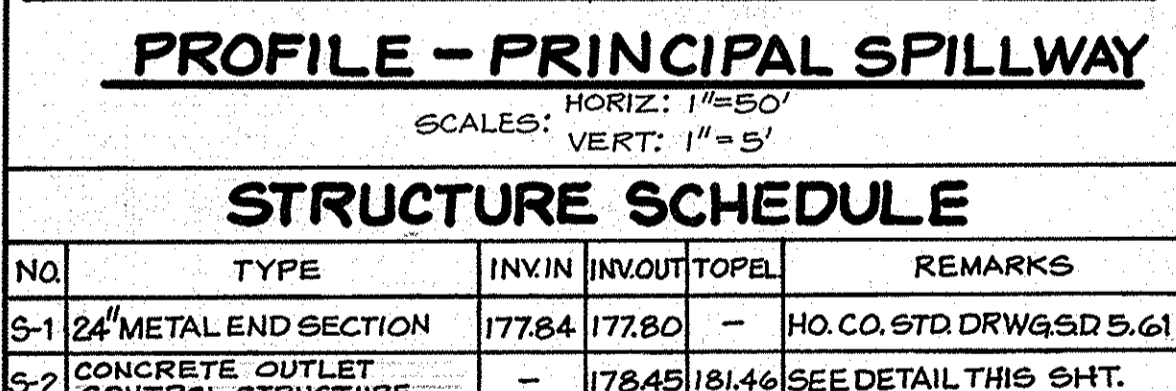

PROFILE - PRINCIPAL SPILLWAY
SCALES: HORIZ.: 1" = 50'
VERT.: 1" = 5'

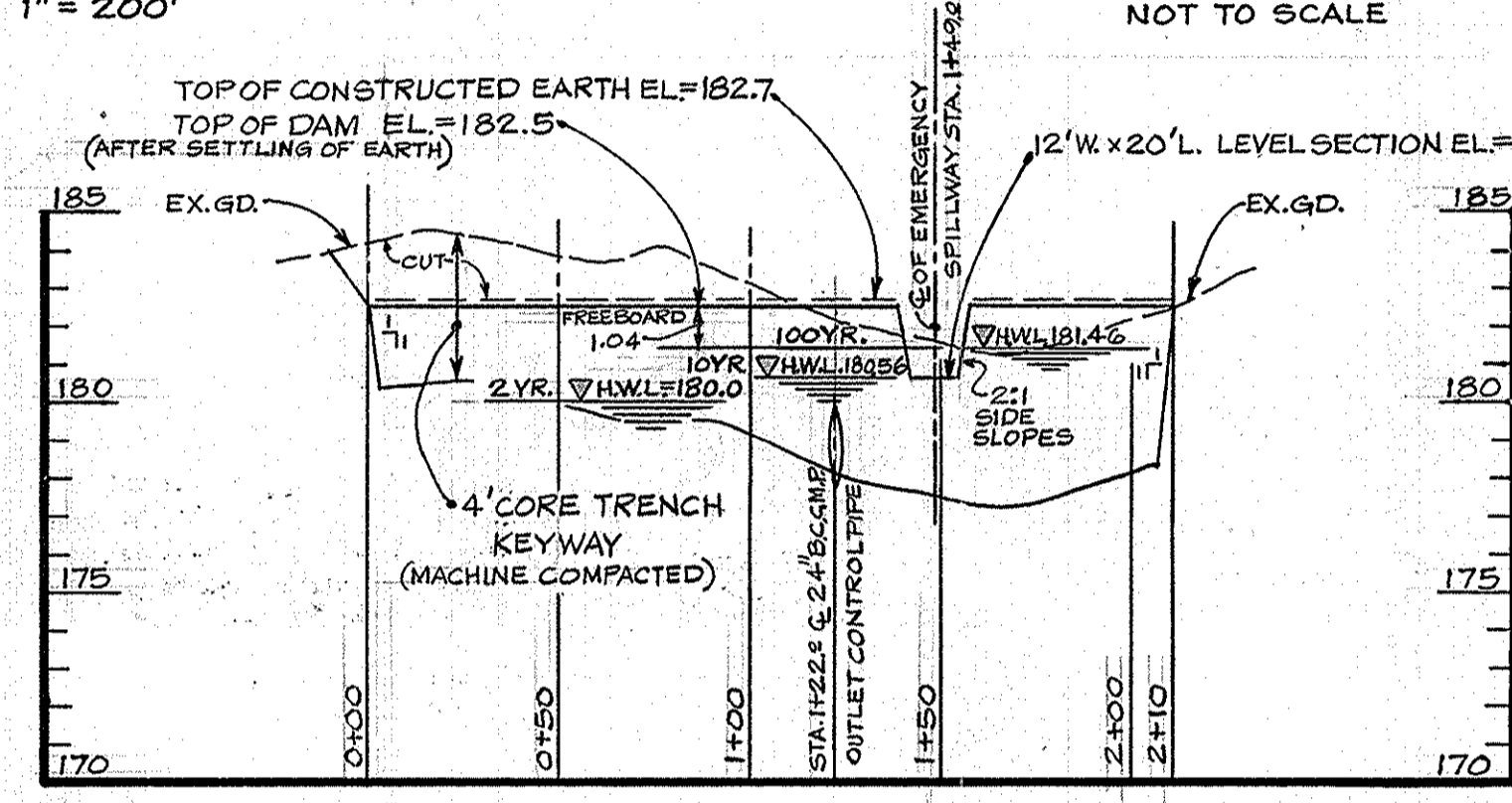

PROFILE - EMERGENCY SPILLWAY
SCALES: HORIZ.: 1" = 50'
VERT.: 1" = 5'

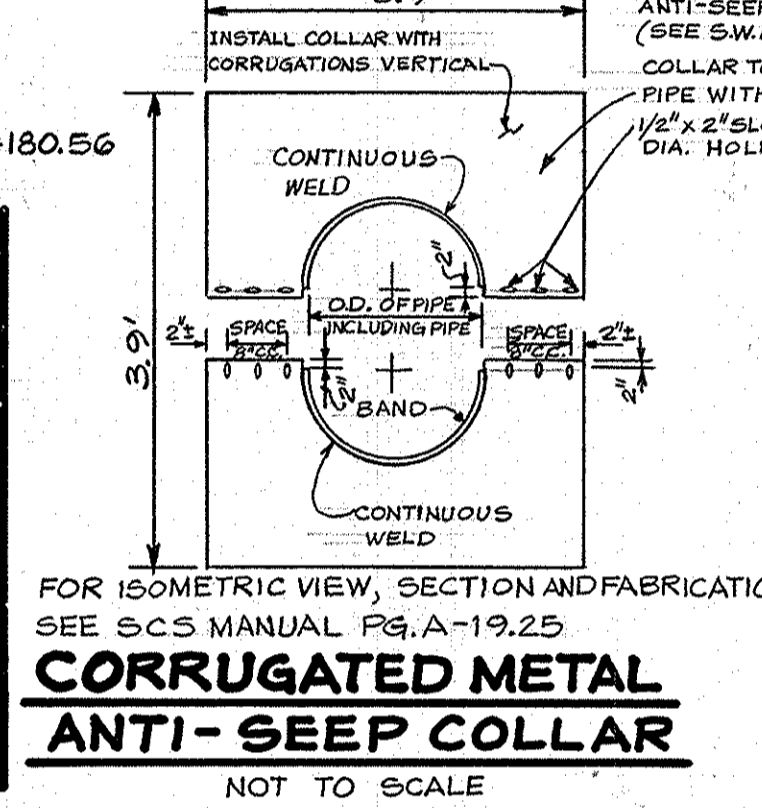

CORRUGATED METAL ANTI-SEEP COLLAR
NOT TO SCALE

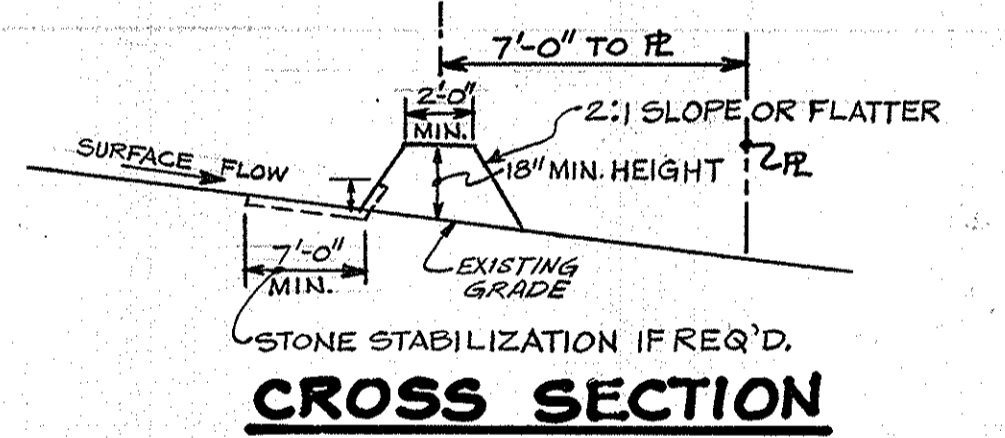

DIVERSION DIKE - D.D.
NOT TO SCALE

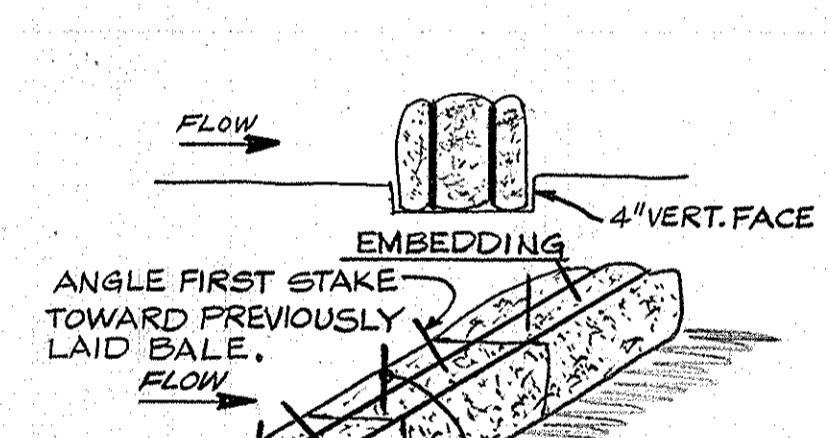

STRAW BALE DIKE - S.B.D.
NOT TO SCALE

- CONSTRUCTION SEQUENCE**
- PHASE I**
- OBTAIN GRADING PERMIT.
 - NOTIFY THE HOWARD CO. BUREAU OF LICENSE, INSPECTIONS & PERMITS, ALSO CONSTRUCTION INSPECTIONS/SURVEY DIVISION 24 HRS. PRIOR TO GRADING OPERATIONS.
 - INSTALL TEMPORARY SEDIMENT CONTROL MEASURES (S.B.D. & D.D.)
 - CONSTRUCT S.W.M. BASIN (TO BE USED AS TEMPORARY SEDIMENT TRAP)
 - ROUGH GRADE SITE STABILIZE AREAS TO BE PAVED W/ BASE COURSE OF 8" GRAVEL.
 - PAVE PARKING AREAS, FINE GRADE & APPLY PERMANENT STABILIZATION MEASURES.
 - RESTORE S.W.M. BASIN TO ORIGINAL SIZE BY:
 - PUMP STANDING WATER, IF ANY, THRU PRINCIPAL SPILLWAY.
 - SHAPE BASIN TO ORIGINAL SIZE BY REMOVING EXCESS SEDIMENT & STABILIZE ALL EARTH WORK.
 - EXCESS SEDIMENT TO BE REMOVED FROM SITE & DEPOSITED ON A SITE WITH EXISTING & APPROVED EROSION CONTROL MEASURES.
 - REMOVE BLOCKING AT S-2 AND OTHER TEMPORARY SEDIMENT CONTROL MEASURES W/ THE APPROVAL OF THE HO. CO. BUREAU OF LICENSE, INSPECTIONS & PERMITS.
 - BACKFILL, REMOVE EXISTING SEDIMENT CONTROL FOND AFTER NEW ANNAPOLIS S.W.M. BASIN IS FUNCTIONAL.
- PHASE II**
- OBTAIN PERMIT
 - SAME AS IN PHASE I ABOVE.
 - INSTALL TEMPORARY SEDIMENT CONTROL MEASURES (S.B.D.)
 - ERECT METAL ADDITION, ALSO PAVE TO LIMITS AS SHOWN ON PLANS.
 - SAME AS NOTE 8 ABOVE.

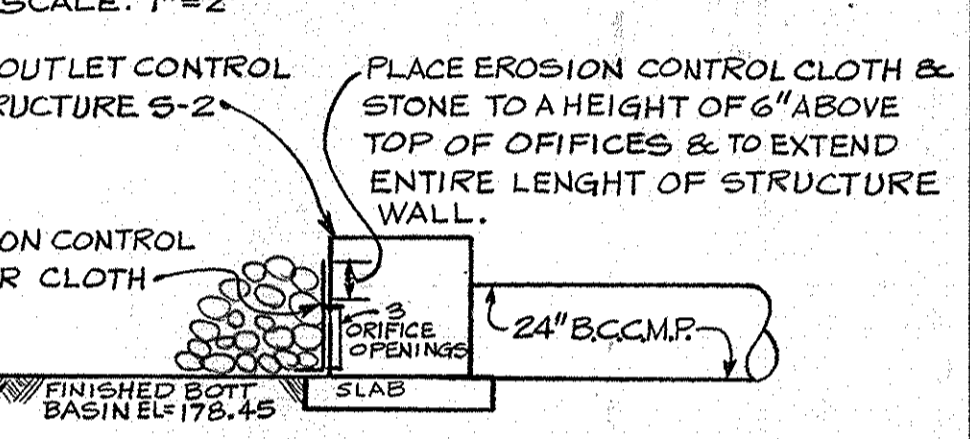

LOW FLOW ORIFICE BLOCKING DETAIL
NOT TO SCALE

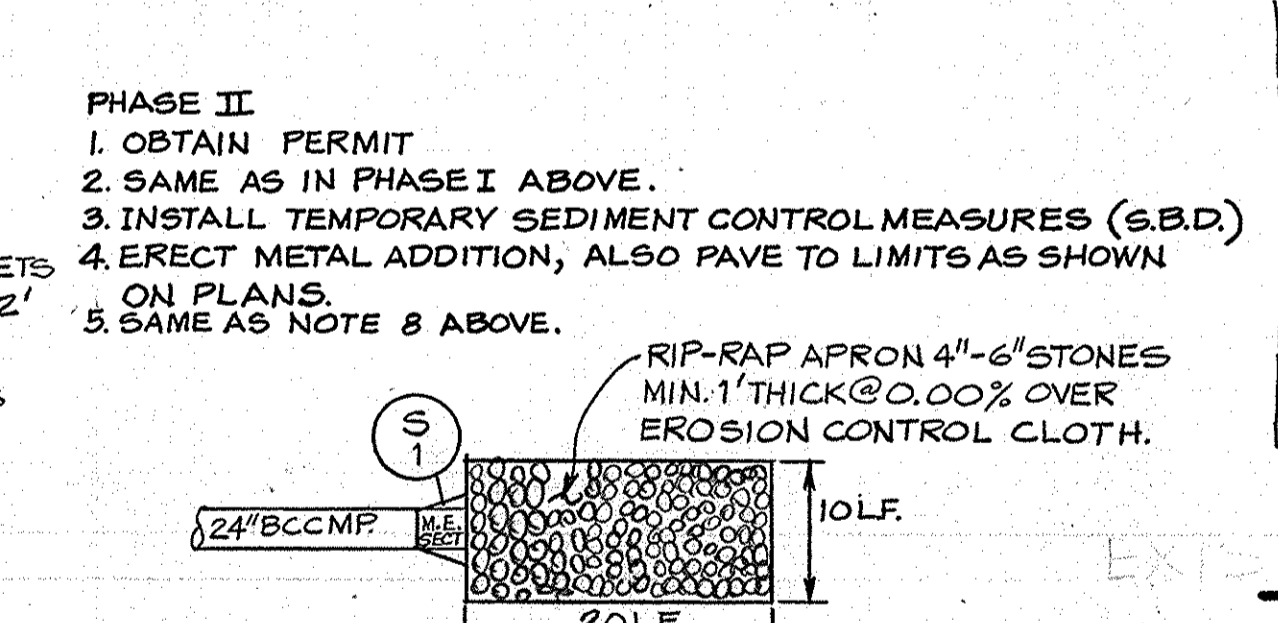

OUTLET PROTECTION
NOT TO SCALE

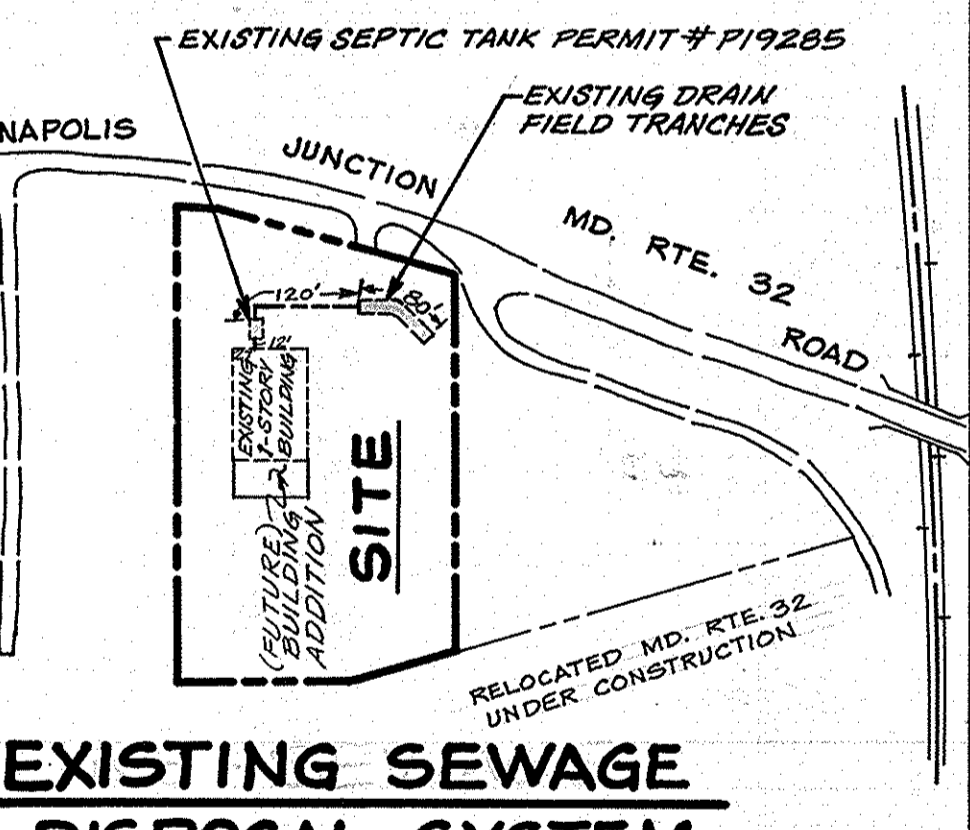

EXISTING SEWAGE DISPOSAL SYSTEM
1" = 200'

STRUCTURE SCHEDULE

NO.	TYPE	INVIN.	IN/OUT	TOPEL.	REMARKS
S-1	24" METAL END SECTION	177.84	177.80	-	HO. CO. STD. DRWG. S.D. 5.61
S-2	CONCRETE OUTLET CONTROL STRUCTURE	-	178.45	181.44	SEE DETAIL THIS SHT.

APPROVED: FOR PUBLIC WATER AND PRIVATE SEWERAGE SYSTEMS. HOWARD COUNTY HEALTH DEPARTMENT. COUNTY HEALTH OFFICER: *[Signature]* DATE: 5-28-82

APPROVED: HOWARD COUNTY OFFICE OF PLANNING AND ZONING. PLANNING DIRECTOR: *[Signature]* DATE: 6-11-82

CHIEF, DIVISION OF LAND DEVELOPMENT AND ZONING ADMINISTRATION. APPROVED: FOR PUBLIC WATER, PRIVATE SEWERAGE AND STORM DRAINAGE SYSTEMS AND PUBLIC ROADS. HOWARD COUNTY DEPARTMENT OF PUBLIC WORKS. DIRECTOR: *[Signature]* DATE: 6-10-82

CHIEF, BUREAU OF ENGINEERING. DATE: 6-7-82

REVIEWED FOR HOWARD S. C. D. AND MEETS TECHNICAL REQUIREMENTS. U.S. SOIL CONSERVATION SERVICE. DATE: 5-18-82

THIS DEVELOPMENT IS APPROVED SOIL EROSION AND SEDIMENT CONTROL BY THE HOWARD SOIL CONSERVATION DISTRICT. SOIL CONSERVATION DISTRICT. DATE: 5-18-82

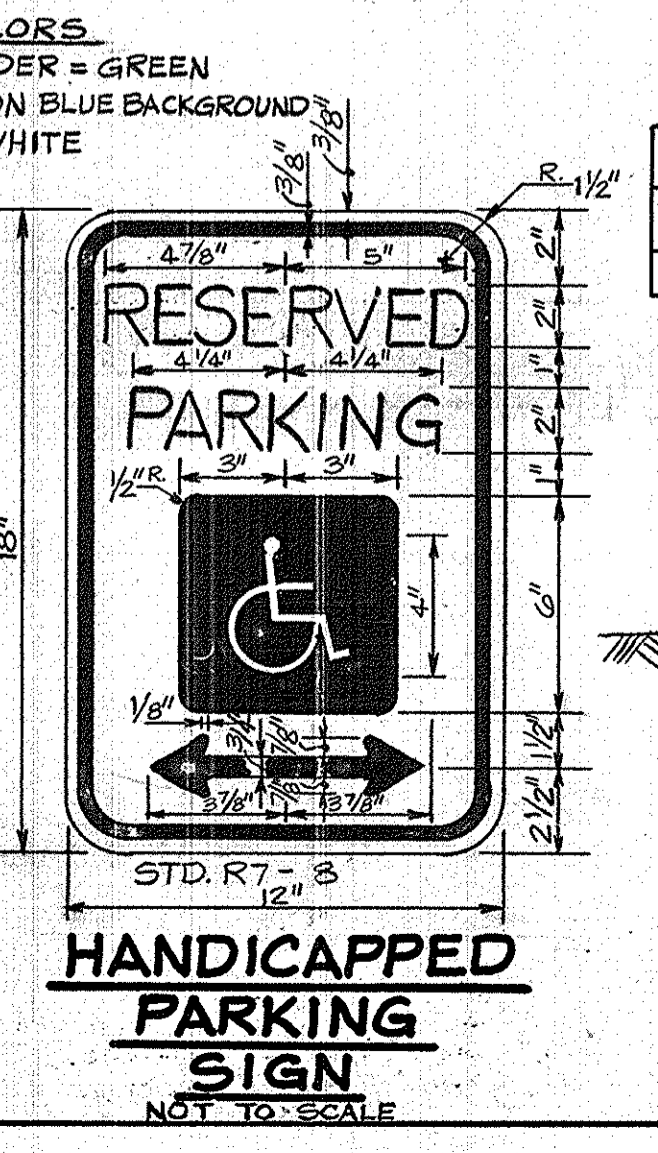

HANDICAPPED PARKING SIGN
NOT TO SCALE

SEDIMENT TRAP SCHEDULE

DRAINAGE AREA	VOLUME C.F.	RISER CREST	CO. ELEV.
3.9 AC.	7020	12,289*	180.0
			179.25

* SEE S.W.M. BASIN COMPS.

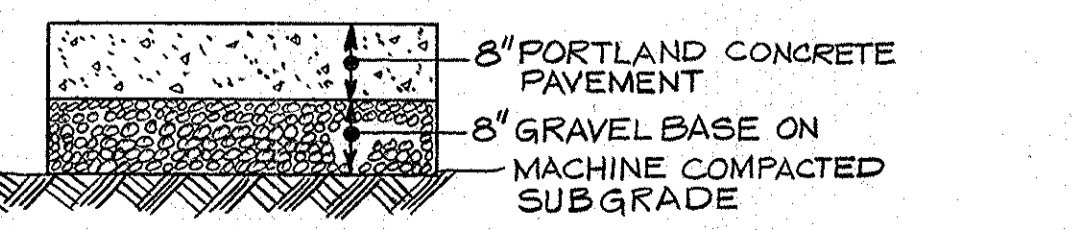

PRIVATE ON-SITE PAVEMENT SECTION
NOT TO SCALE

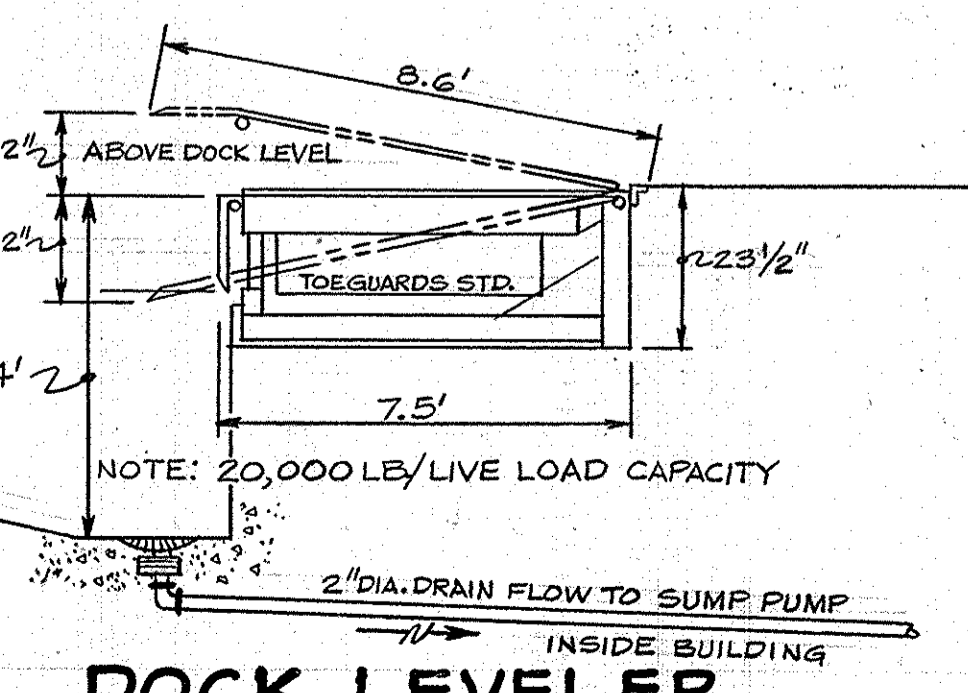

DOCK LEVELER
NOT TO SCALE

ENGINEER'S CERTIFICATE

I CERTIFY THAT THIS PLAN FOR EROSION AND SEDIMENT CONTROL REPRESENTS A PRACTICAL AND WORKABLE PLAN BASED ON PERSONAL KNOWLEDGE OF THE SITE CONDITIONS AND THAT IT WAS PREPARED IN ACCORDANCE WITH THE REQUIREMENTS OF THE HOWARD SOIL CONSERVATION DISTRICT.

[Signature] LARRY L. YEAGER P.E. DATE: 3/23/82

DEVELOPER'S CERTIFICATE

I, WE CERTIFY THAT ALL DEVELOPMENT AND CONSTRUCTION WILL BE DONE ACCORDING TO THIS PLAN OF DEVELOPMENT AND PLAN FOR EROSION AND SEDIMENT CONTROL AND THAT ALL RESPONSIBLE PERSONNEL INVOLVED IN THE CONSTRUCTION PROJECT WILL HAVE A CERTIFICATE OF ATTENDANCE AT A DEPT. OF NATURAL RESOURCES APPROVED TRAINING PROGRAM FOR THE CONTROL OF SEDIMENT AND EROSION BEFORE BEGINNING THE PROJECT. I ALSO AUTHORIZE PERIODIC ON-SITE INSPECTION BY THE HOWARD SOIL CONSERVATION DISTRICT OR THEIR AUTHORIZED AGENTS, AS ARE DEEMED NECESSARY.

[Signature] HARRY GIARDINA DATE: 3/23/82

OWNER & DEVELOPER

ALBAN TRACTOR CO., INC.
8531 PULASKI HIGHWAY
BALTIMORE, MARYLAND 21257

MISCELLANEOUS DETAILS

PROJECT: **ALBAN TRACTOR COMPANY, INC. BUILDING ADDITION**

DATE	SCALE	DESIGN BY	DRAWN BY	CHECKED BY	DRAWING NO.	JOB NO.
MAR 19 1982	AS SHOWN	JJB/RRS	RRS	J.A.B.	3 OF 3	82015

boender associates engineers, surveyors, planners
TOWN & COUNTRY PROFESSIONAL BUILDING, SUITE 101 - 107
ELLCOTT CITY, MARYLAND 21043
301-465-7777