

REVIEWED FOR HOWARD SCD AND MEETS TECHNICAL REQUIREMENTS
 U.S. SOIL CONSERVATION SERVICE
 DATE 3-2-82

THIS DEVELOPMENT PLAN IS APPROVED FOR SOIL EROSION AND SEDIMENT CONTROL BY THE HOWARD SOIL CONSERVATION DISTRICT
 APPROVED HOWARD SCD
 DATE 3-2-82

NO.	BY & DATE	DESCRIPTION	CHECK	APPROVED & DATE
JJB	12-5-76	REVISED STORM DRAINS, GRADING, BUILDING, CURBS & UTILITIES		
W.H.N.	11-17-77	REV. GRADING, SAN. CO. 15 & I-6	R.M.	11/17/77
	3/17/77	REV. PAVES AND NOTES		
	6/16/82	REVISED HG. VAN PARKING & NO TRUCKS ON S. SIDE OF HOTEL		

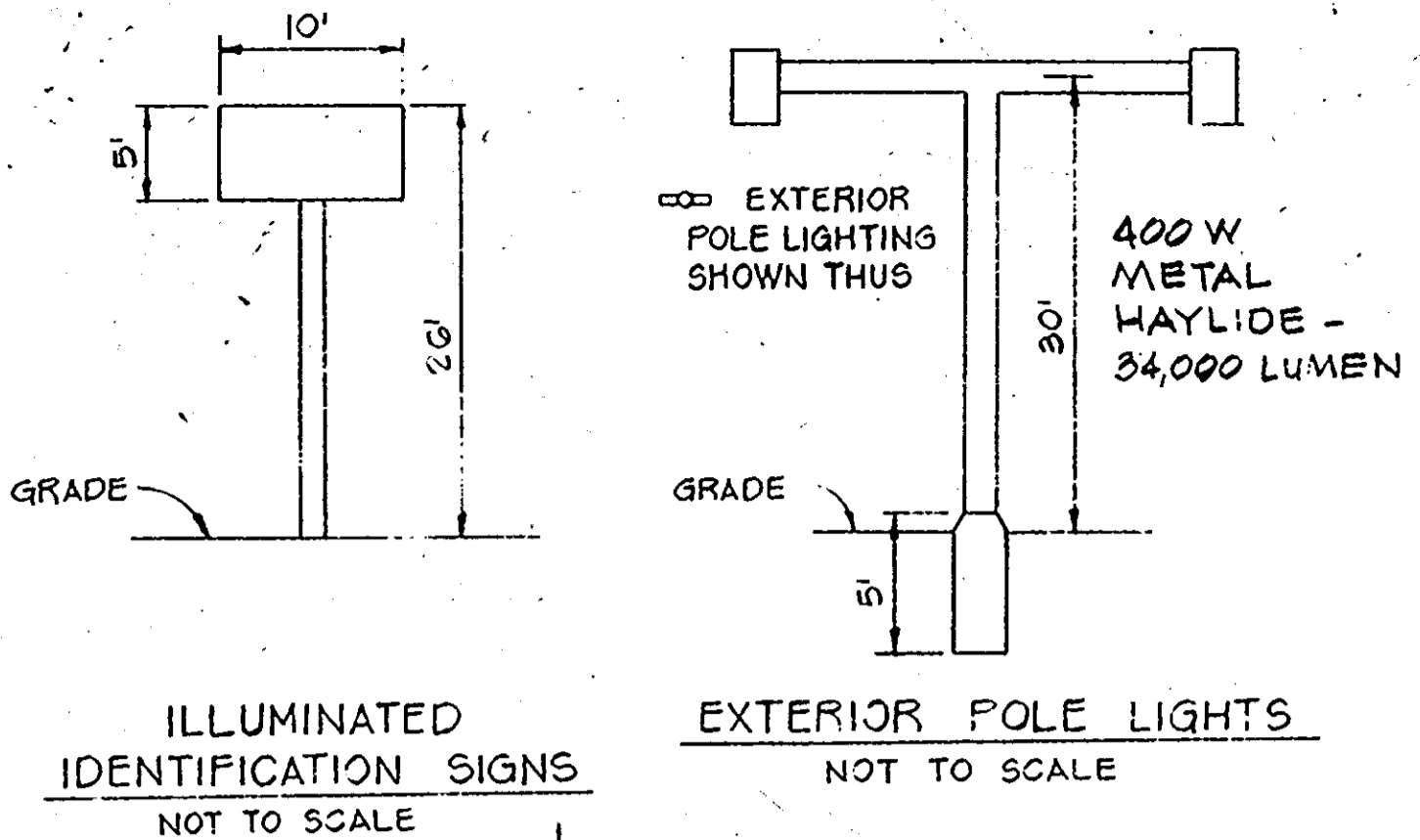

CONOWING AVE (FUTURE)

ASSATEAGUE

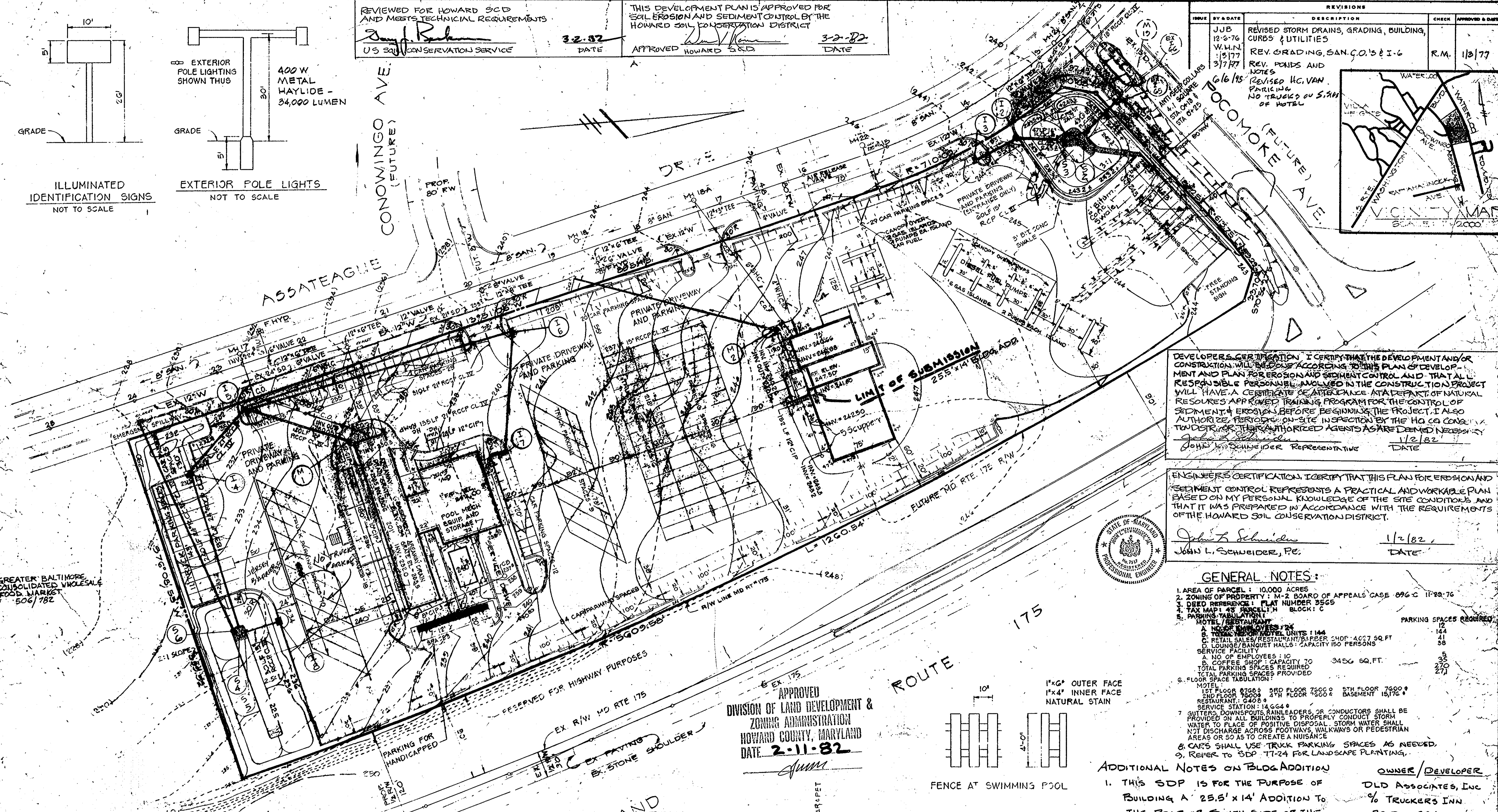

DEVELOPER'S CERTIFICATION: I CERTIFY THAT THE DEVELOPMENT AND/OR CONSTRUCTION WILL BE DONE ACCORDING TO THIS PLAN OF DEVELOPMENT AND PLAN FOR EROSION AND SEDIMENT CONTROL AND THAT ALL RESPONSIBLE PERSONNEL INVOLVED IN THE CONSTRUCTION PROJECT WILL HAVE A CERTIFICATE OF ATTENDANCE AT A DEPARTMENT OF NATURAL RESOURCES APPROVED TRAINING PROGRAM FOR THE CONTROL OF SEDIMENT & EROSION BEFORE BEGINNING THE PROJECT. I ALSO AUTHORIZE PERIODIC ON-SITE INSPECTION BY THE HQ CO. CONSERVATION DISTRICT OR THEIR AUTHORIZED AGENTS AS ARE DEEMED NECESSARY.
 JOHN L. SCHWEIDER REPRESENTATIVE DATE 1/2/82

ENGINEER'S CERTIFICATION: I CERTIFY THAT THIS PLAN FOR EROSION AND SEDIMENT CONTROL REPRESENTS A PRACTICAL AND WORKABLE PLAN BASED ON MY PERSONAL KNOWLEDGE OF THE SITE CONDITIONS AND THAT IT WAS PREPARED IN ACCORDANCE WITH THE REQUIREMENTS OF THE HOWARD SOIL CONSERVATION DISTRICT.
 JOHN L. SCHWEIDER, P.E. DATE 1/2/82

GENERAL NOTES:
 1. AREA OF PARCEL: 10.000 ACRES
 2. ZONING OF PROPERTY: M-2 BOARD OF APPEALS CASE 096-C 11-29-76
 3. DEED REFERENCE: PLAT NUMBER 3565
 4. TAX MAP: 45 PARCEL 11 BLOCK: C
 5. PARKING SPACES REQUIRED:
 HOTEL/RESTAURANT: 124
 A. NO. OF EMPLOYEES: 724
 B. COFFEE SHOP: CAPACITY 70
 C. RETAIL SALES/RESTAURANT/BUFFER SHOP: 4027 SQ. FT.
 D. LOUNGE/BANQUET HALLS: CAPACITY 150 PERSONS
 SERVICE FACILITY: 3456 SQ. FT.
 TOTAL PARKING SPACES REQUIRED: 230
 TOTAL PARKING SPACES PROVIDED: 271
 6. FLOOR SPACE TABULATION:
 HOTEL: 1ST FLOOR 8700, 2ND FLOOR 7600, 3RD FLOOR 7600, 4TH FLOOR 7600, 5TH FLOOR 7600, 6TH FLOOR 7600, 7TH FLOOR 7600, 8TH FLOOR 7600, 9TH FLOOR 7600, 10TH FLOOR 7600, BASEMENT 15176
 RESTAURANT: 14664
 SERVICE STATION: 14664
 7. GUTTERS, DOWNSPOUTS, RAINLEADERS OR CONDUCTORS SHALL BE PROVIDED ON ALL BUILDINGS TO PROPERLY CONDUCT STORM WATER TO PLACE OF POSITIVE DISPOSAL. STORM WATER SHALL NOT DISCHARGE ACROSS FOOTWAYS, WALKWAYS OR PEDESTRIAN AREAS OR SO AS TO CREATE A NUISANCE.
 8. CARS SHALL USE TRUCK PARKING SPACES AS NEEDED.
 9. REFER TO SDP 77-24 FOR LANDSCAPE PLANTING.

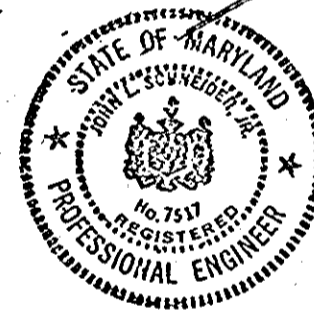

APPROVED
 DIVISION OF LAND DEVELOPMENT &
 ZONING ADMINISTRATION
 HOWARD COUNTY, MARYLAND
 DATE 2-11-82

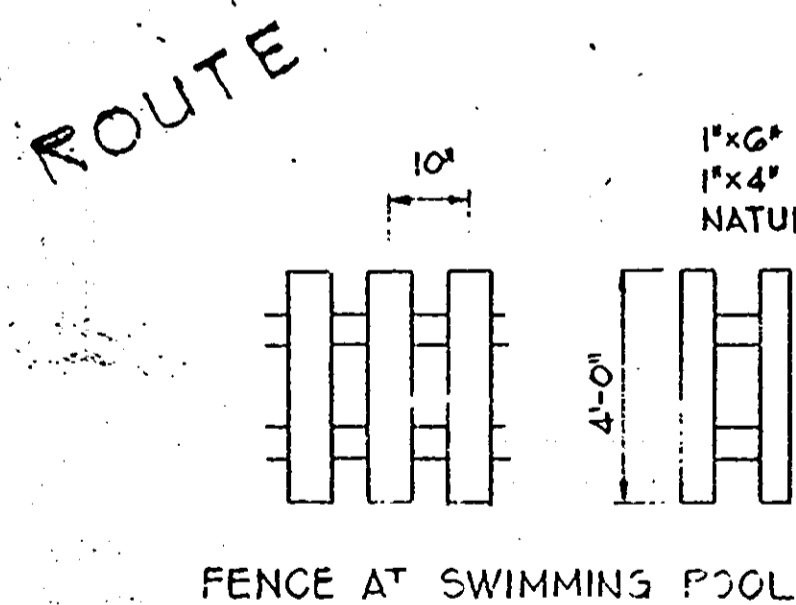

ADDITIONAL NOTES ON BLOG ADDITION
 1. THIS SDP IS FOR THE PURPOSE OF BUILDING A 25.5' x 14' ADDITION TO THE REAR OR SOUTH SIDE OF THE SERVICE BUILDING, (FRAME & BLOCK CONST.)
 2. AREA OF SUBMISSION = 357 SQ. FT. + 0.0082 AC.
 3. DISTURBED AREA = 0.0082 AC.
 4. PAVED AREA = ROOF AREA = 0.0082 AC.
 5. THIS SDP IS A BUILDING ADDITION SDP 77-24 AND SDP 78-72
 6. NO ADDITIONAL EMPLOYEES OR PARKING SPACES ADDED OR REMOVED.
 OWNER/DEVELOPER: OLD ASSOCIATES, INC. % TRUCKERS INN, P.O. Box 296, Jessup, MD. 20796
 ENGINEER: JOHN L. SCHWEIDER, P.E., 6825 WINDSOR MILL RD., BALTIMORE, MD. 21287, 301-944-5357

APPROVED FOR PUBLIC WATER AND PUBLIC SEWERAGE SYSTEM, HOWARD COUNTY HEALTH DEPARTMENT. DATE 3-7-82
 COUNTY HEALTH OFFICER
 APPROVED: HOWARD COUNTY OFFICE OF PLANNING AND ZONING. DATE 3-10-82
 PLANNING DIRECTOR
 CHIEF, DIVISION OF LAND DEVELOPMENT AND ZONING ADMINISTRATION DATE 3-10-82
 APPROVED: FOR PUBLIC WATER, PUBLIC SEWERAGE AND STORM DRAINAGE SYSTEMS AND ROADS. DATE 3-5-82
 DIRECTOR, DEPARTMENT OF PUBLIC WORKS
 BUREAU OF HIGHWAYS AND ENGINEERING

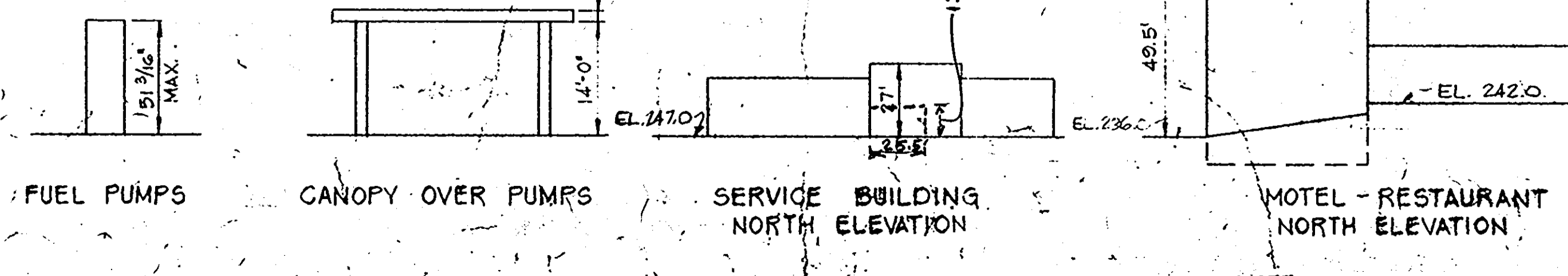

SCHEMATIC PROFILES NOT TO SCALE

NOTE: THE CONTRACTOR OR DEVELOPER SHALL CONTACT CONSTRUCTION SURVEY DIVISION 24 HOURS IN ADVANCE OF COMMENCEMENT OF WORK AT 992-2417 OR 992-2418

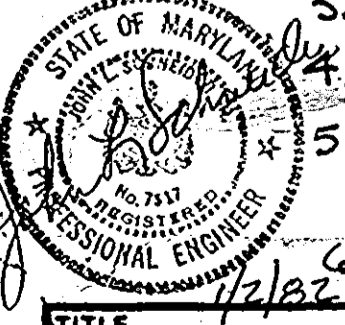

TITLE: SITE PLAN	PROJECT: TRAVELERS INN, GREATER BALTO. CONSOLIDATED WHOLESALE FOOD MARKET, BLOCK 'C' PARCEL 'H'
LOCATION: GTH ELECTION DISTRICT, HOWARD CO., MD.	DATE: 4/29/76
SCALE: 1" = 20'	DRAWN BY: MS
SHEET 1 OF 1	DATE: 3-31-77