

FOR Storm Drainage Systems and Roads
 HOWARD COUNTY DEPARTMENT OF PUBLIC WORKS
 Director: *John F. ...* DATE: 7-6-82
 Chief, Bureau of Engineering: *...* DATE: 7-6-82
 Approved: For private Water and Sewerage systems. DATE: 7-1-82
 Approved: Howard County Office of Planning and Zoning. DATE: 7-8-82
 Approved: Division of Land Development and Zoning Administration. DATE: 7-8-82

THIS ADJOINING PROPERTY OWNED BY:
 MR. DATON B. BARNARD & MRS. JUNE B. BARNARD.

ZONED: RURAL.

APPROVED
 DIVISION OF LAND DEVELOPMENT &
 ZONING ADMINISTRATION
 HOWARD COUNTY, MARYLAND
 DATE: 4-12-82

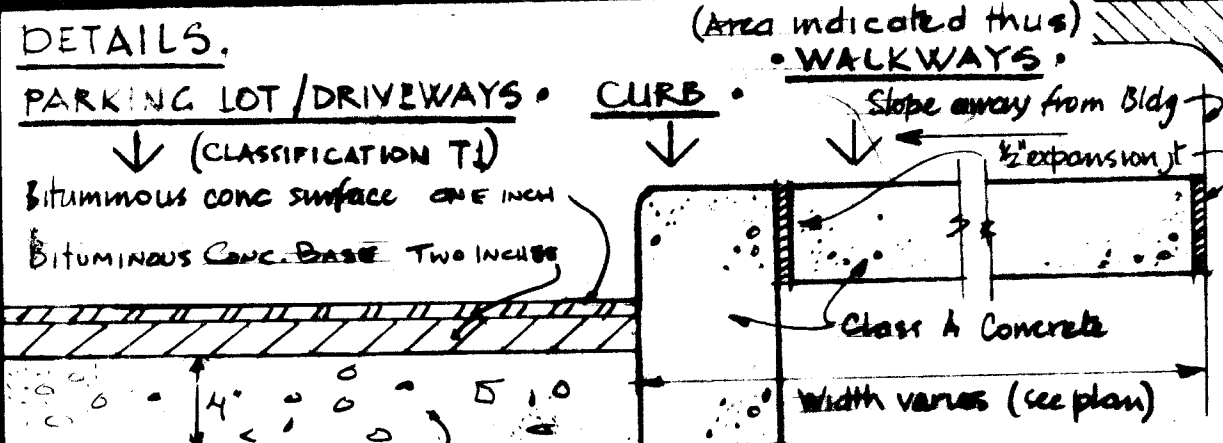

Concrete walkway and curb to be constructed in accordance with Art. C39 of Howard Co Road Construction Code & Specifications. Provide broom finish in direction of fall. Expansion jts. at curb edge to bldg. and not greater than 30' apart in length. Scaled jts. at 6'0" on center.

Clearing, grading and sub-grade to be in accordance with Article C-1 and C-2, and Art. C-39 respectively. See Sec. 58 for indication of new or existing paved areas. No curbs or gutters to existing paving. New paved areas to be similar S.W. run off to swale.

LANDSCAPING:
 Grade and seed areas disturbed by construction and other areas on site as shown, and as specified on Sheet 2. New trees indicated thus: to be 3" caliper. Type and planting to be in accordance with County requirements.

EXISTING GRADES (380)
 FINISHED GRADES 280

PARKING SPACES to be marked out in accordance with Howard Co. requirements.

PARKING LOT LIGHTING
 Existing light pole: (1)
 Existing light pole moved: (1)
 New light pole: (1)
 Wall mounted on new Building: (1)
 Note: All exterior lighting shall be directed away from adjacent residential zoned properties, and public rights-of-way.

SITE ANALYSIS:
 AREA OF PARCEL: 16.90 acres.
 (Note: LIMIT OF SUBMISSION: 4 acres = 174,240 s.f.)
 Total Bldg Coverage: 20,923 s.f. or 11.6% of submission.
 Present Zoning: RURAL: 01.00% of total parcel.
 However, refer to BA case # 81-18

AREA'S	1) OVER ALL	2) ASSEMBLY SPACE
EXISTING HALL:	1691 s.f.	1200 s.f.
EXISTING HALL:	8490 s.f.	9018 s.f.
NEW CHURCH:	10182 s.f.	5760 s.f.
TOTALS:	20923 s.f.	11,978 s.f.

TOTAL NO. OF SEATS IN CHURCH: 500

PARKING SPACES REQUIRED BY HOWARD COUNTY REGULATIONS
 1 per 100 s.f. of assembly space = 500's = 165
 1 per 5 seats = 500's = 100
 PARKING SPACES PROVIDED ON SITE: 100 (inc. 10 Handicap)
 Note: Existing Parking Spaces: 70.

TOTAL NUMBER OF EMPLOYEES ON SITE: 3 (part time)

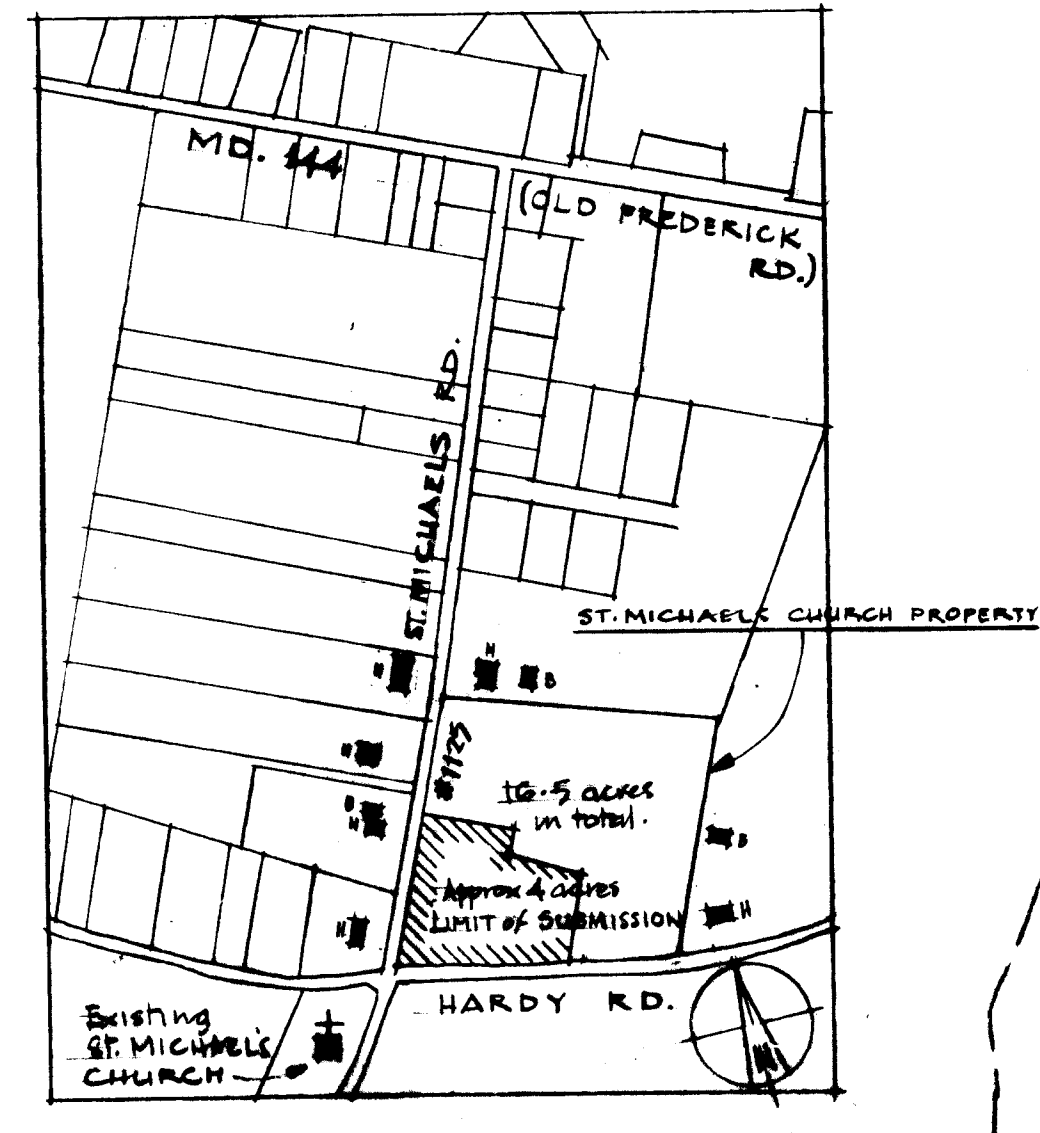
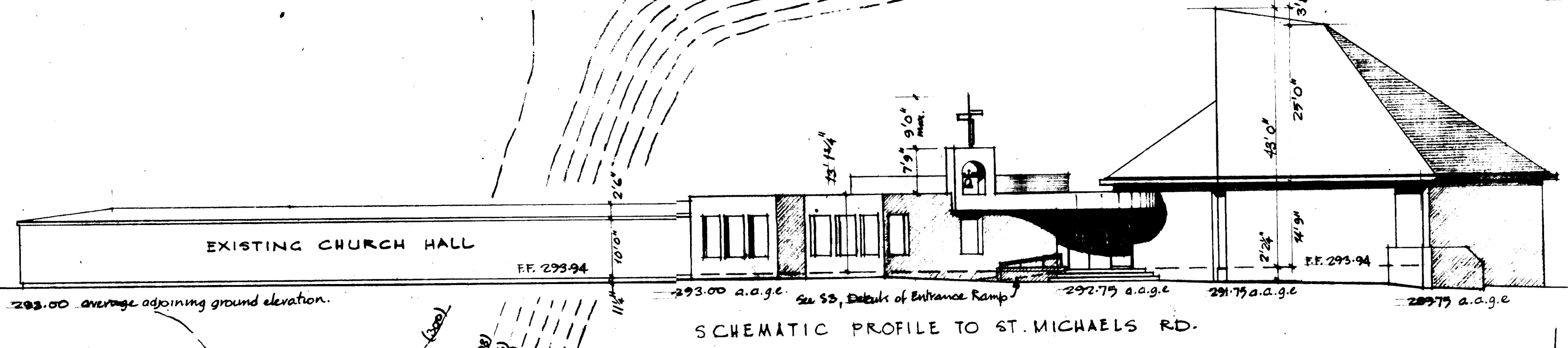
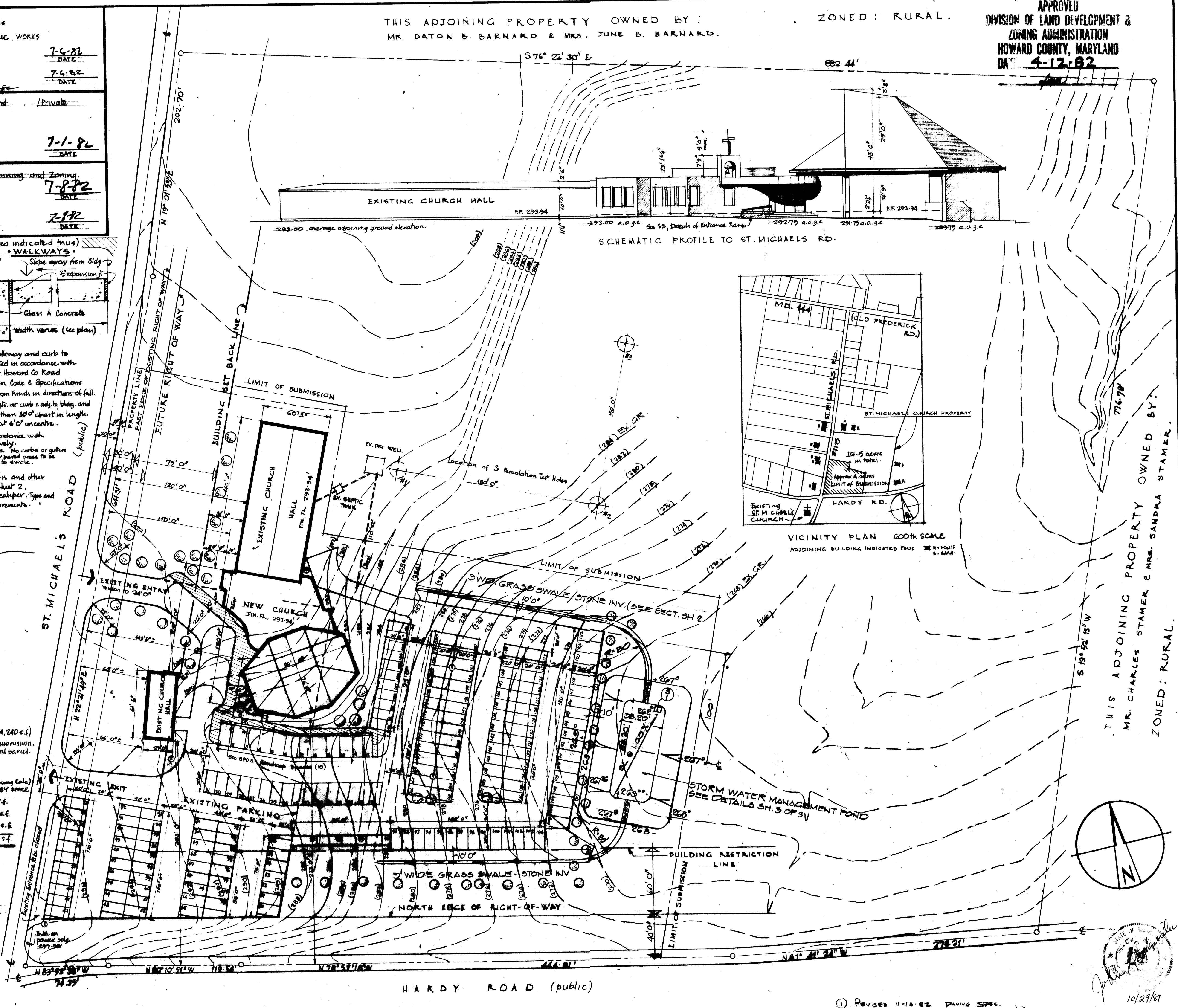

THIS ADJOINING PROPERTY OWNED BY:
 MR. CHARLES STAMER & MRS. SANDRA STAMER.
 ZONED: RURAL.

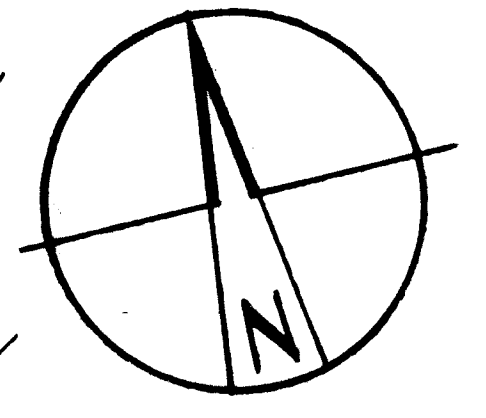

10/29/81

ST. MICHAEL'S ROMAN CATHOLIC CHURCH, MT. AIRY.

Architects:
 ANTHONY S. WHALE, A.I.
 11221 Green Dragon Court,
 Columbia, Maryland, 21044.
 Telephone: 13011 730 6897

Structural Engineers:
 TADJER-COHEN-ASSOCIATES, INC.
 1109 Spring Street
 Silver Spring, Maryland 20910
 Telephone: (301) 587-1820

Mechanical & Electrical Engineers
 vinzant • associates
 2135 Wisconsin Avenue, n.w.
 Washington, D.C. 20007
 Telephone: (202) 333-4900

ELECTION DISTRICT # 4
 TAX MAP # 7, PARCEL # 260, BLOCK 9
 TITLE REF # Liber: BHM 506, Folio 416
 Liber: HSK 197, Folio 900

ADDITIONS TO CHURCH
 for
 ST. MICHAEL'S, POPLAR
 SPRINGS, ROMAN CATH-
 OLIC CONGREGATION
 INC., (THE OWNER)
 2000, ST. MICHAEL'S RD.
 MT. AIRY, MARYLAND.

SITE DEVELOPMENT PLAN

Scale: 40'0" to 1 inch
 Drawn by: S.D.P. 1.
 Checked by:
 Date: 11-14-81 SHEET 1 OF 3 SHEETS

Revised 11-18-82 PAVING SPEC.

For Storm Management
 COUNTY DEPARTMENT OF PUBLIC WORKS
 APPROVED: [Signature] DATE: 7-6-82
 CHIEF, BUREAU OF ENGINEERING
 APPROVED: [Signature] DATE: 8-1-82
 HOWARD COUNTY HEALTH DEPARTMENT
 APPROVED: [Signature] DATE: 7-8-82
 HOWARD COUNTY OFFICE OF PLANNING AND ZONING
 CHIEF, DIVISION OF LAND DEVELOPMENT AND ZONING ADMINISTRATION

THIS ADJOINING PROPERTY OWNED BY:
 MR. DATON B. BARNARD & MRS. JUNE B. BARNARD.

ZONED: RURAL.

APPROVED
 DIVISION OF LAND DEVELOPMENT &
 ZONING ADMINISTRATION
 HOWARD COUNTY, MARYLAND
 DATE 4-12-82

HANDICAPPED REQUIREMENTS.

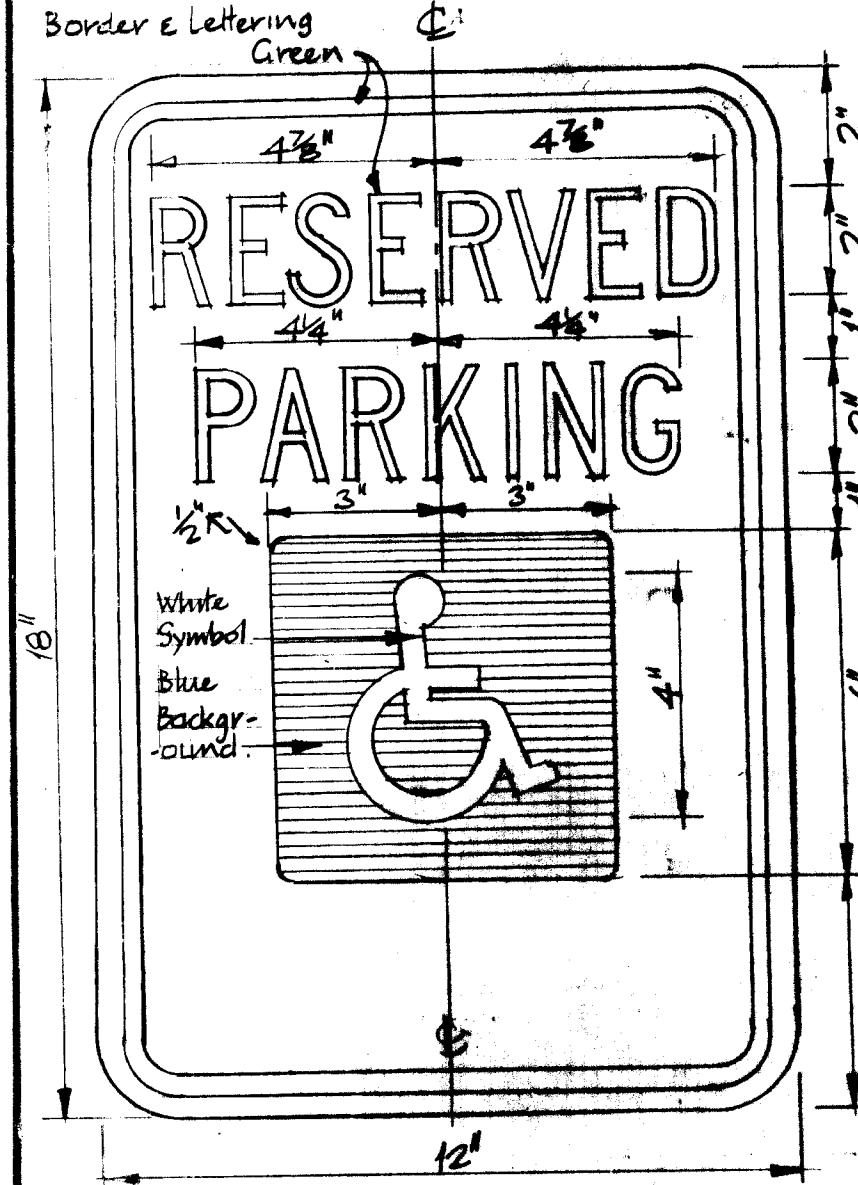

DETAILS OF SIGNS

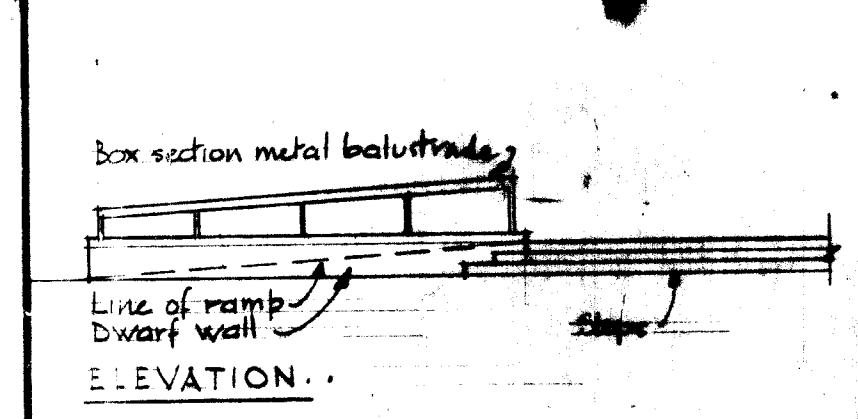
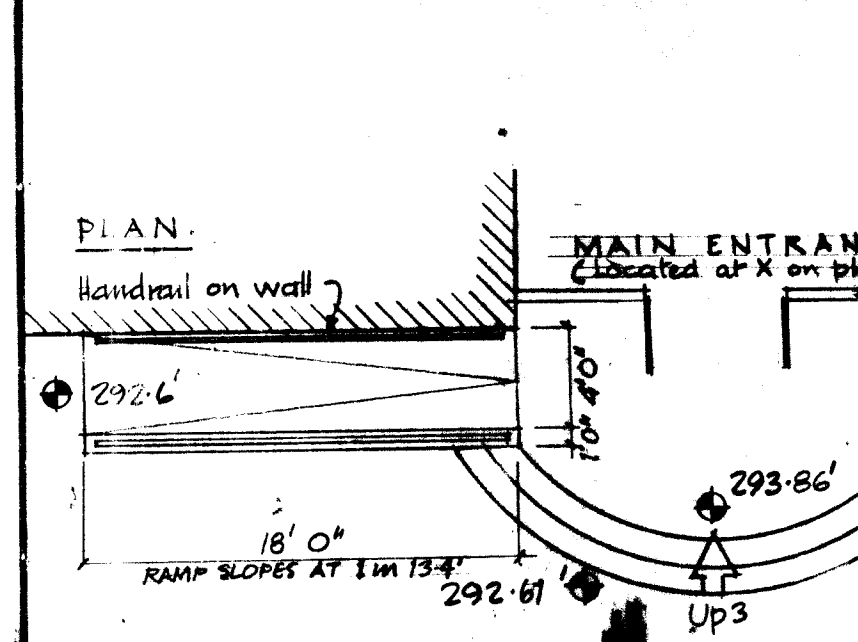

DETAILS OF RAMP.

DETAILS OF SIDEWALK

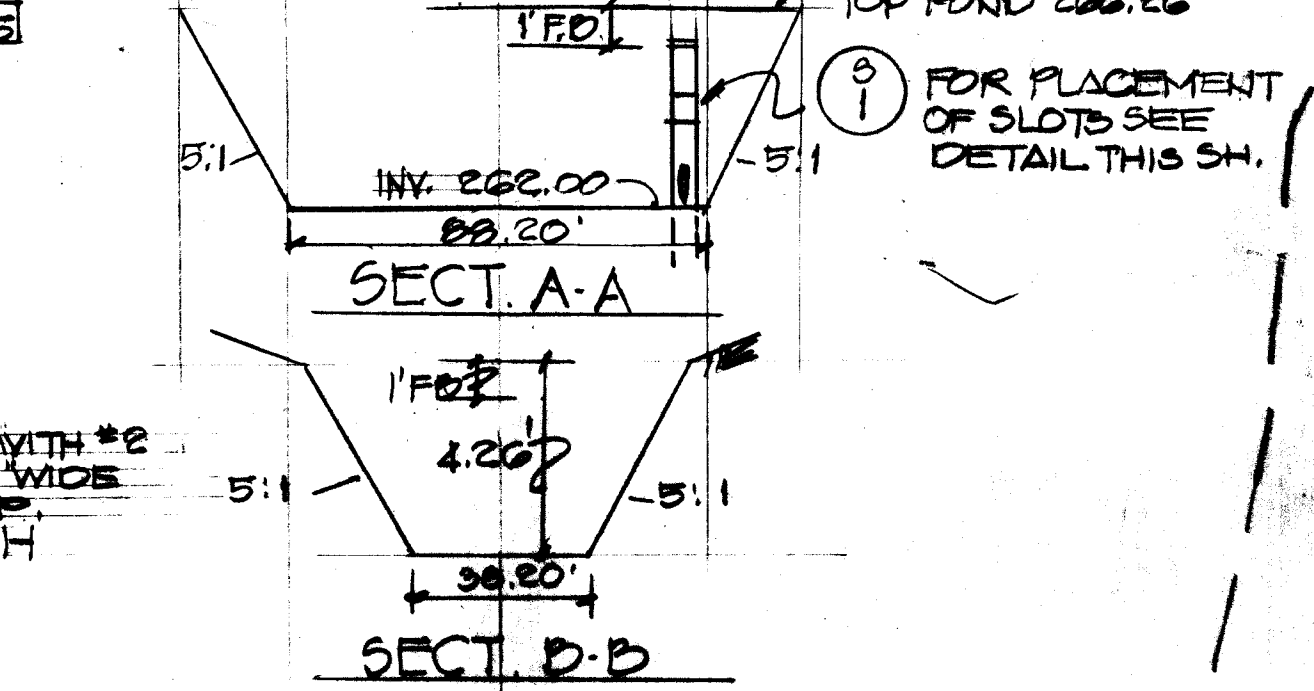
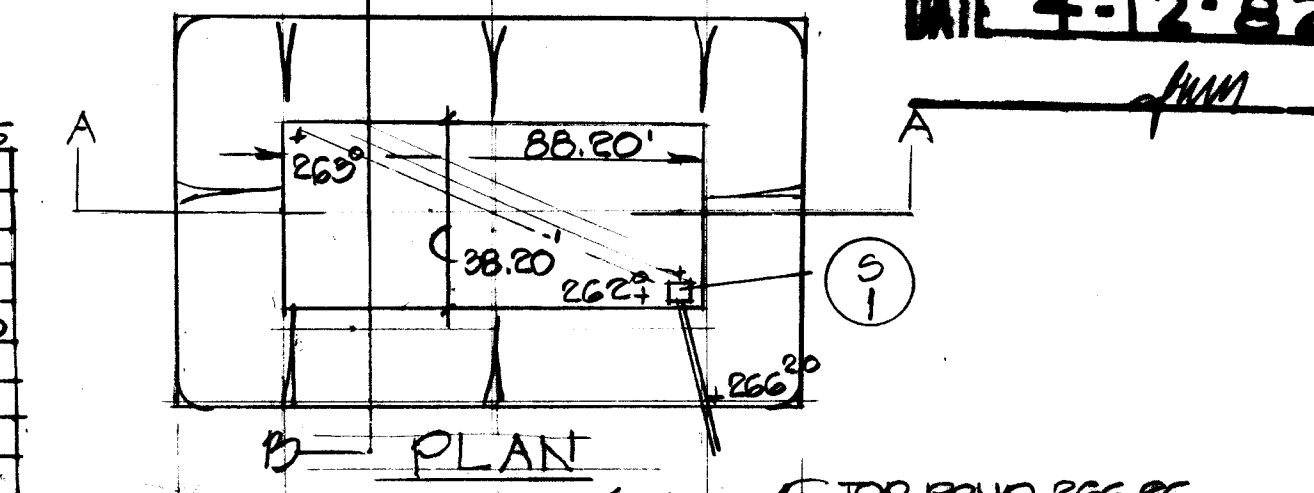
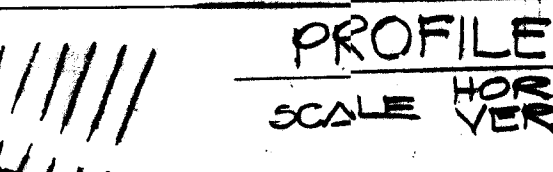
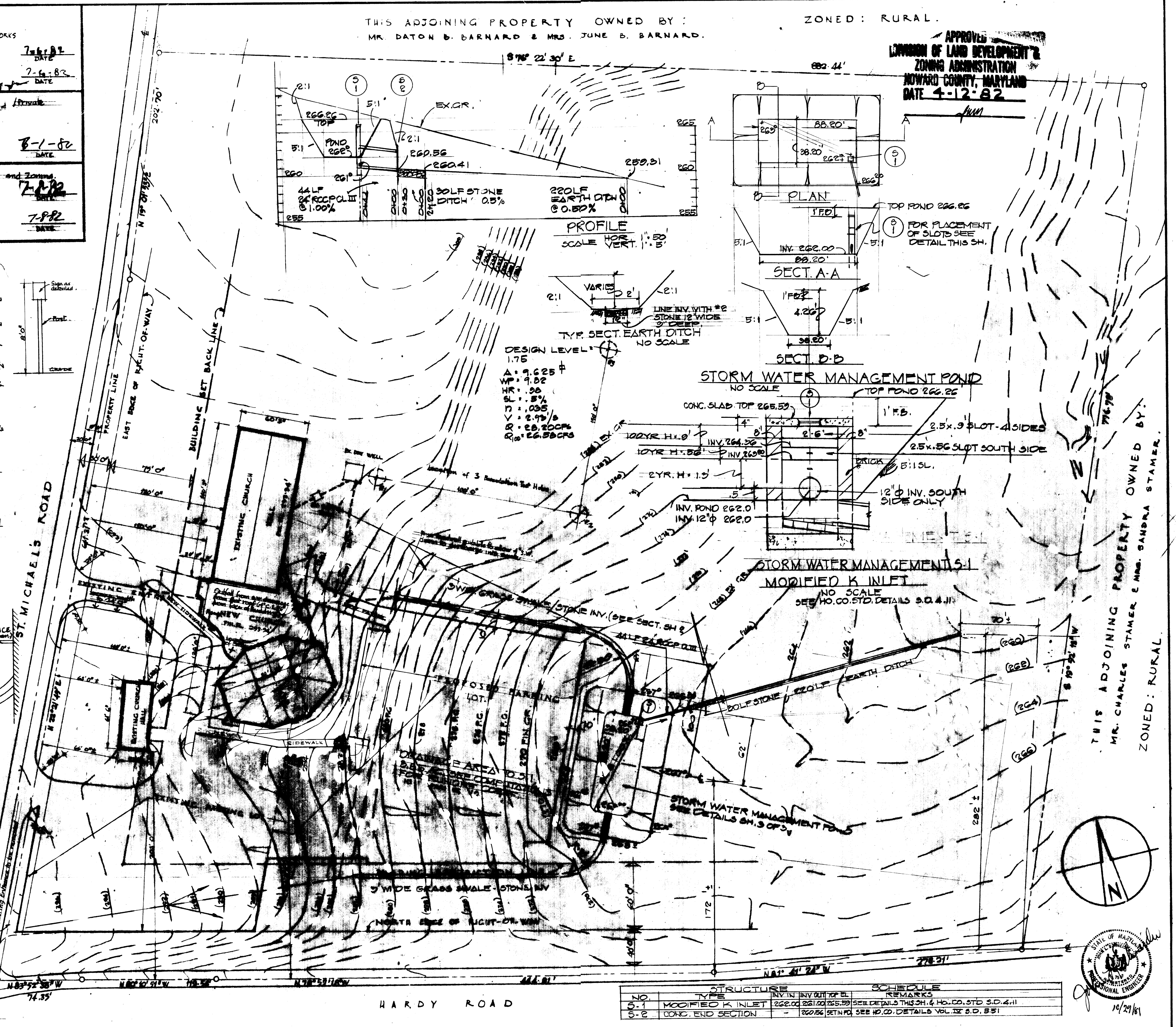
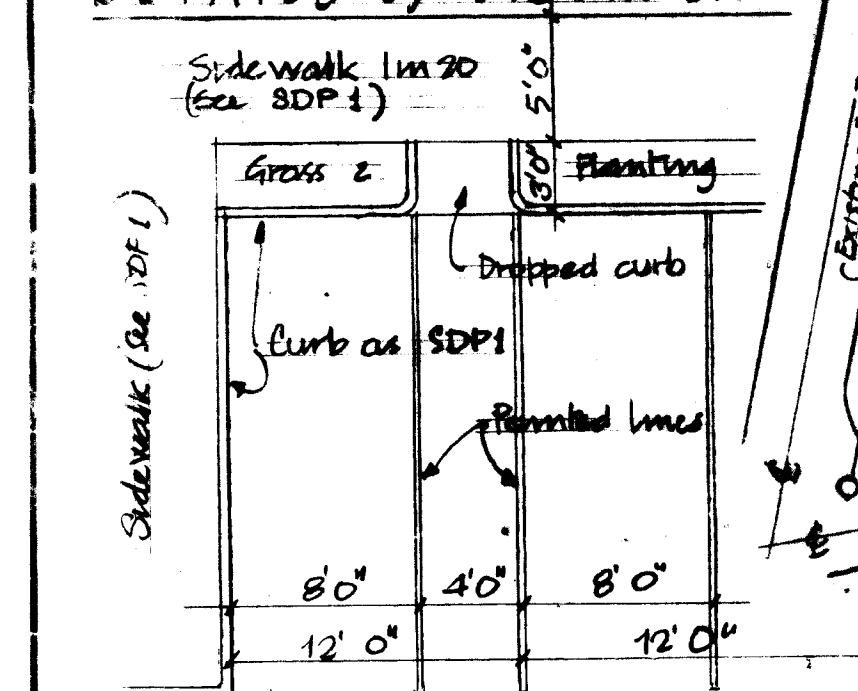

STORM WATER MANAGEMENT POND

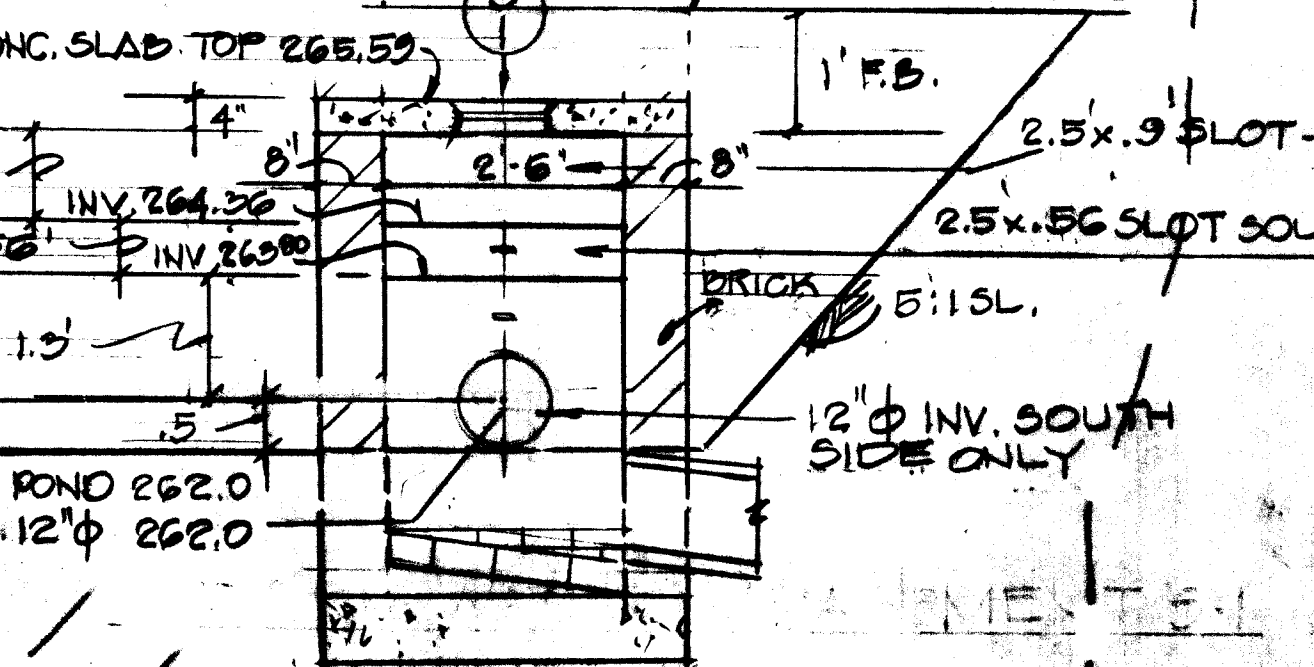

STORM WATER MANAGEMENT S-1

MODIFIED K INLET

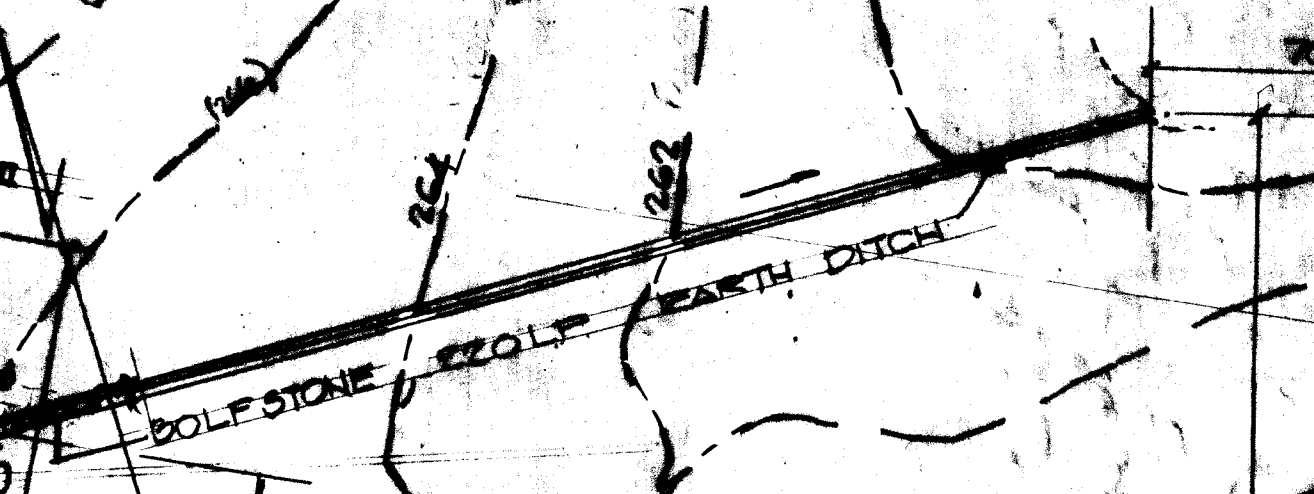

NO.	STRUCTURE	SCHEDULE	REMARKS
S-1	MODIFIED K INLET	222.00	SEE DETAILS THIS SHEET, HO. CO. STD. S.D. 4-11
S-2	CONC. END SECTION	220.86	SEE HO. CO. DETAILS VOL. 12 S.D. 8-51

ST. MICHAEL'S ROMAN CATHOLIC CHURCH, MT. AIRY.

Architect:
ANTHONY S. WHALE, A.I.A.
 11221 Green Dragon Court,
 Columbia, Maryland, 21044.
 Telephone: 13011 730 6897

Structural Engineers
TADLER-COHEN-ASSOCIATES, INC.
 1108 Spring Street
 Silver Spring, Maryland 20910
 Telephone: (301) 587-1820

Mechanical & Electrical Engineers
vinzant • associates
 2135 Wisconsin Avenue, N.W.
 Washington, D.C. 20007
 Telephone: (202) 333-4900

TITLE REF: LIBER RHM 200.10L 416
 LIBER HSK 137.10L 500
 ELECTION DISTRICT # 4
 TAX MAP # 7 - PARCEL # 260 -
 BLOCK 9

DRAINAGE AREA MAP
 ST. MICHAEL'S POPULAR
 SPRINGS ROMAN CATH-
 OLIC CONGREGATION
 INC.,
 1125 ST. MICHAEL'S RD.
 MT. AIRY, MARYLAND.

SITE DEVELOPMENT
 PLAN

Scale: 40' 0" to 1 inch
 Drawn by: S.D.P.3.
 Checked by:
 Date: 11-14-81 SHEET 3 OF 3 SHEETS