

Match Line See Sht. 2 of 11

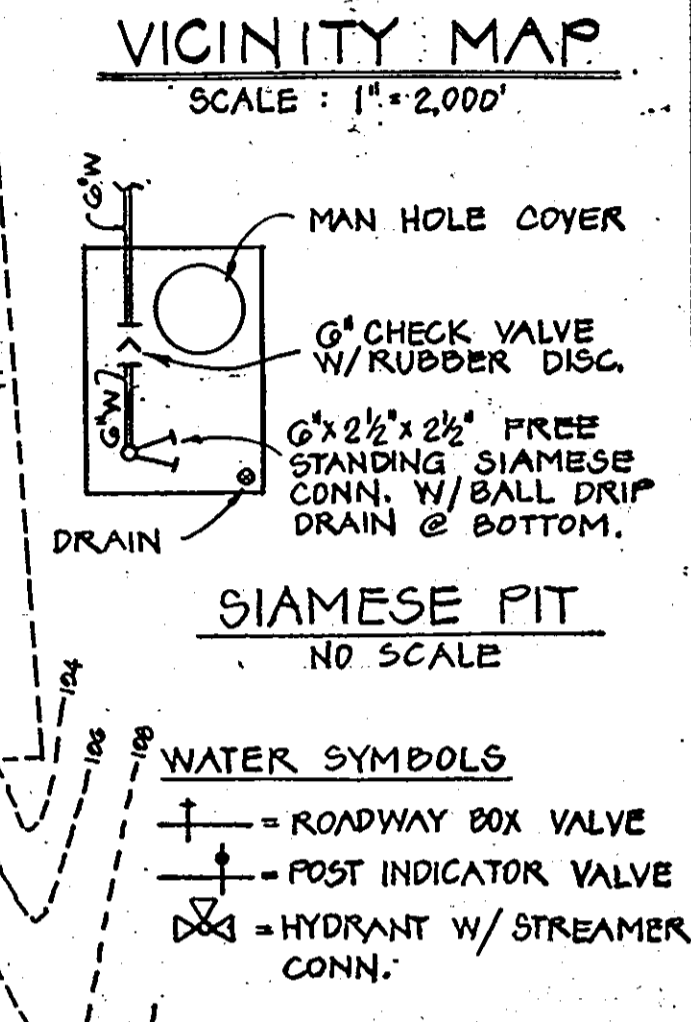
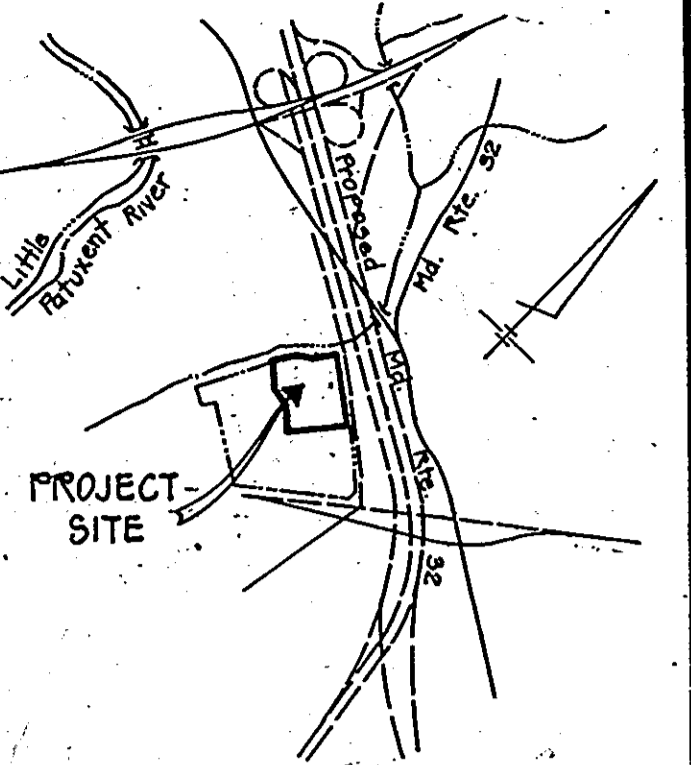
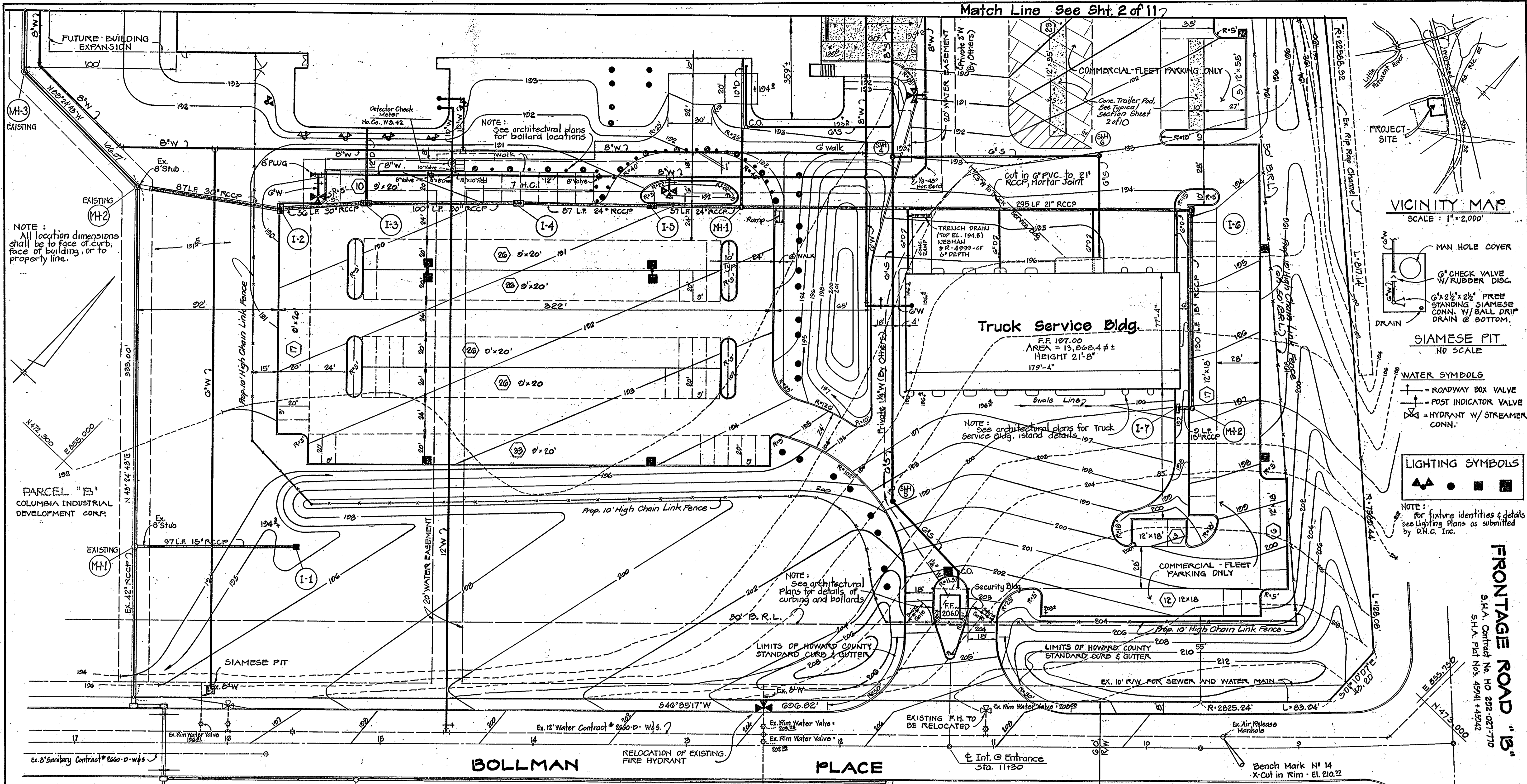

NOTE: All location dimensions shall be to face of curb, face of building, or to property line.

NOTE: See architectural plans for bollard locations

NOTE: See architectural plans for Truck Service Bldg. island details.

NOTE: See architectural plans for details of curbing and bollards

NOTE: For fixture identities & details see Lighting Plans as submitted by D.N.C. Inc.

PARCEL 'B' COLUMBIA INDUSTRIAL DEVELOPMENT CORP.

FRONTAGE ROAD 'B'
S.H.A. Contract No. HO 292-0271-770
S.H.A. Plat No. 4594 + 4594-2

PARKING TABULATION

9' x 20' EMPLOYEE PARKING SPACES (AUTOMOBILES ONLY)	164
12' x 20' HANDICAPPED PARKING SPACES (AUTOMOBILES ONLY)	7
12' x 18' TRACTOR PARKING SPACES (COMMERCIAL VEHICLES ONLY)	41
12' x 35' TRUCK PARKING SPACES (COMMERCIAL VEHICLES ONLY)	22
12' x 55' TRACTOR/TRAILER PARKING SPACES (COMMERCIAL VEHICLES ONLY)	32
12' x 60' TRACTOR/TRAILER SHIPPING AND RECEIVING	25

SITE ANALYSIS

1. ZONING:	M-2
2. AREA:	17.89 ACRES
3. USAGE:	WAREHOUSE 17,89 ACRES
4. PARKING REQUIREMENTS:	50 WAREHOUSE EMP. = 25 SP., 50 OFFICE EMP. = 35 SP., 10,595 SQ. FT. TRUCK SERV. BLDG. = 22 SP. - TOTAL = 82 SP.
5. PARKING SPACES PROVIDED:	164 / HANDICAPPED SPACES - 7
6. BUILDING COVERAGE:	162,411 sq. ft. - 3.73 AC. - 21.3%
7. MAXIMUM BUILDING COVERAGE PERMITTED:	50%
8. GREEN SPACE PROVIDED:	45.4%
9. PAVING AREA:	5.89 AC. - 33.3%

APPROVED
DIVISION OF LAND DEVELOPMENT &
ZONING ADMINISTRATION
HOWARD COUNTY, MARYLAND
DATE 4-8-82

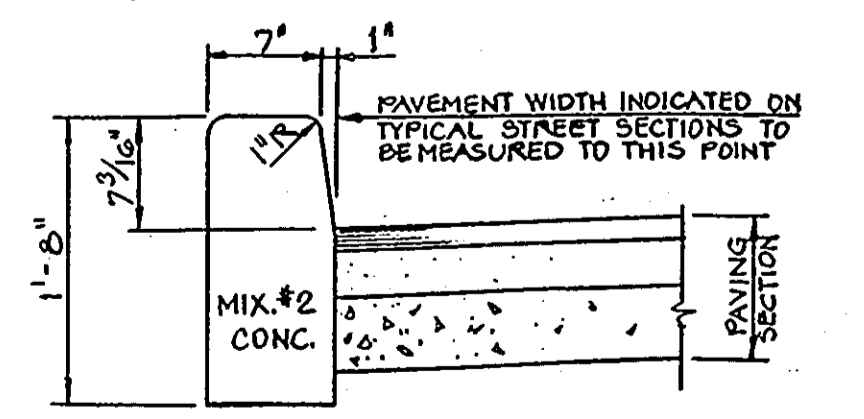

STANDARD BARRIER CURB
NO SCALE

NOTE: ALL ON-SITE CURBING SHALL BE BARRIER TYPE UNLESS OTHERWISE NOTED ON PLAN.

APPROVED: HOWARD COUNTY OFFICE OF PLANNING AND ZONING
Arthur M. ... 10-21-83
Planning Director, ACTING

APPROVED: FOR PUBLIC WATER, PUBLIC SEWERAGE, STORM DRAINAGE SYSTEMS AND ROADS.
HOWARD COUNTY DEPARTMENT OF PUBLIC WORKS.
... 10-18-83
Director

APPROVED: FOR PUBLIC WATER AND PUBLIC SEWERAGE SYSTEMS, HOWARD COUNTY HEALTH DEPARTMENT.
... 10-20-83
County Health Officer, F.S.

APPROVED: FOR PUBLIC WATER, PUBLIC SEWERAGE, STORM DRAINAGE SYSTEMS AND ROADS.
HOWARD COUNTY DEPARTMENT OF PUBLIC WORKS.
... 10-17-83
Chief, Bureau of Engineering

RECORD PLAT NO. 5009
4-18-83

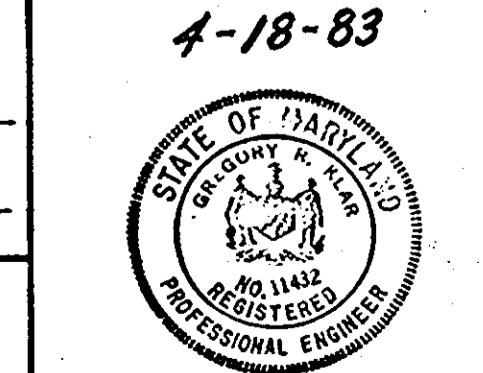

4/18/83 2 ENLARGED TRUCK SERVICE BLDG.
12/21/81 1 HOWARD COUNTY COMMENTS, REVISIONS
DATE NO. DESCRIPTION
SITE DEVELOPMENT PLAN

MARRIOTT CORPORATION
FFK DISTRIBUTION CENTER

PARCEL 'A'
CORRIDOR INDUSTRIAL PARK
SECTION 2
6TH ELECTION DISTRICT HOWARD COUNTY, MD
OWNER & DEVELOPER
MARRIOTT CORPORATION
WASHINGTON, D.C. 20088
PREPARED BY
CENTURY ENGINEERING, INC.
32 WEST ROAD
TOWSON, MARYLAND 21284
SCALE: 1" = 30'

SDP-82-66

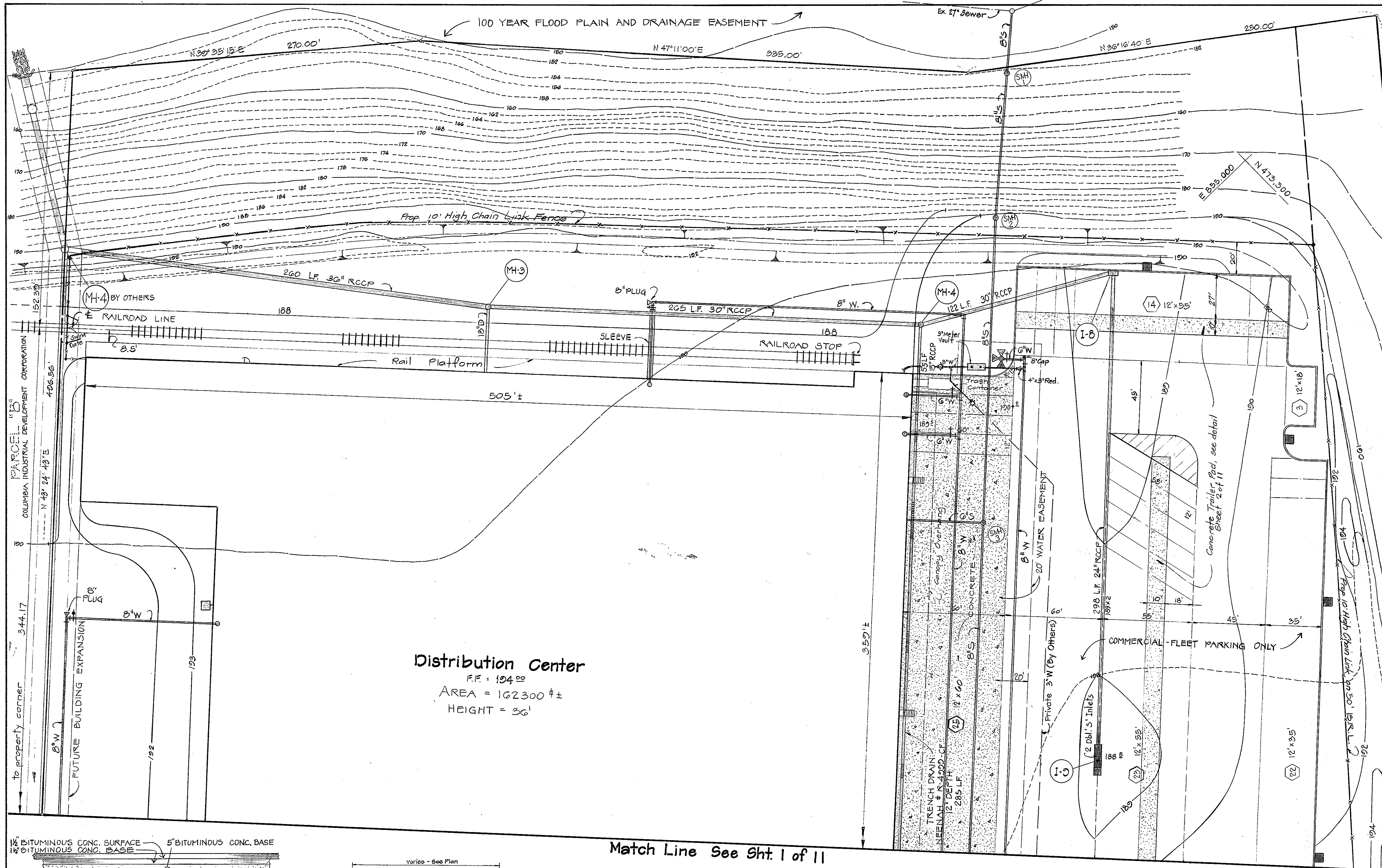

- NOTE:
- HANDICAPPED PARKING SIGN SHALL CONFORM TO THE MARYLAND BUILDING CODE FOR THE HANDICAPPED, DETAIL R7-8.
 - SIGNS MAY BE ORDERED FROM MID-MICHIGAN STAMP & SIGN, INC., P.O. BOX 2277, 400 LARCH STREET, LANSING, MICH. 48912, PHONE (517) 489-2455 - OR - LOCAL FIRM SPECIALIZING IN THIS TYPE OF SIGN.

APPROVED
 DIVISION OF LAND DEVELOPMENT &
 ZONING ADMINISTRATION
 HOWARD COUNTY, MARYLAND
 DATE 4-8-82

1'-6" - 1'-0" x 16 GA. STEEL OR .080 ALUMINUM STANDARD "HANDICAPPED PARKING" SIGN W/ IDENTIFICATION SYMBOL. BOLT TO STL. TUBE W/ 3/8" CADMIUM PLATED BOLTS, NUTS AND WASHERS. SIGN TO READ "RESERVED PARKING".

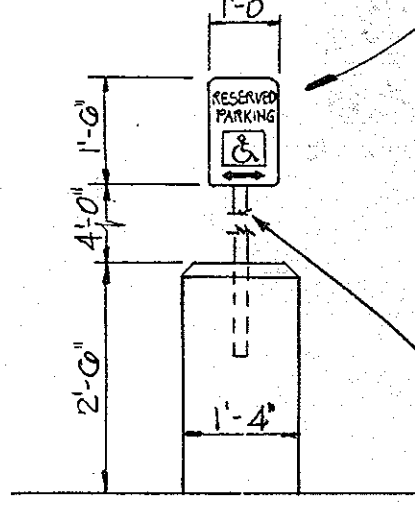

NOTE: 2"x2" x 1.88 steel tube extended into conc. bollard 1'-0". Provide watertight cap.

HANDICAPPED PARKING SIGN
 SCALE: 1/8"=1'-0"

Distribution Center
 F.F. = 124.00
 AREA = 162300 ±
 HEIGHT = 36'

Match Line See Sht. 1 of 11

PLAN
 SCALE: 1"=30'

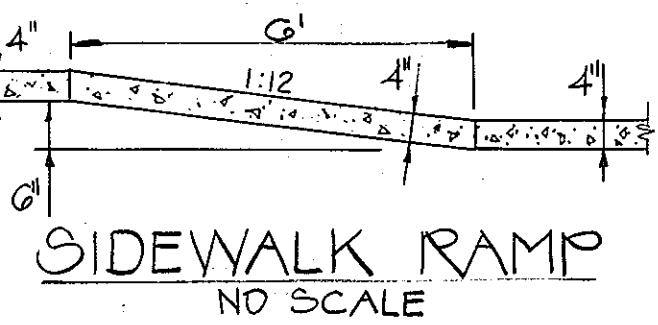
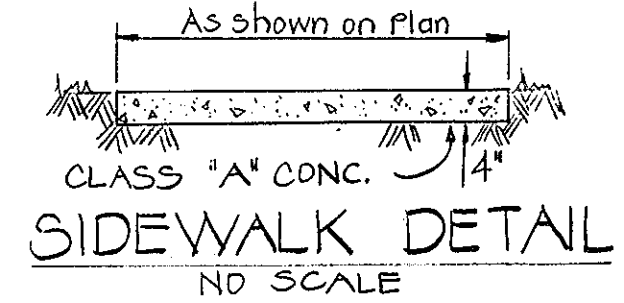
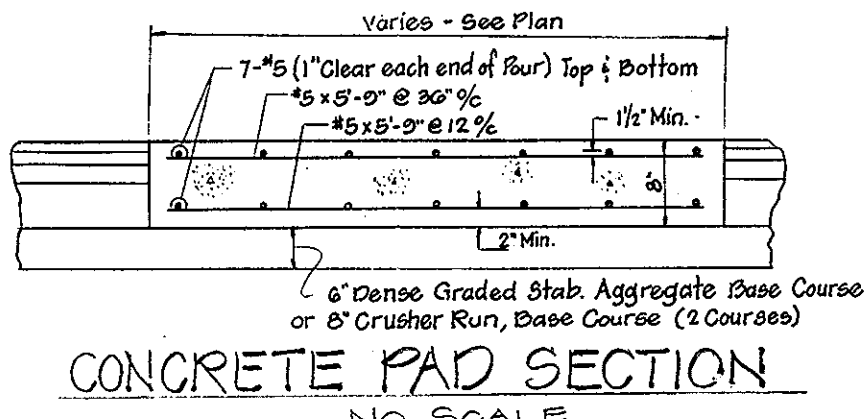
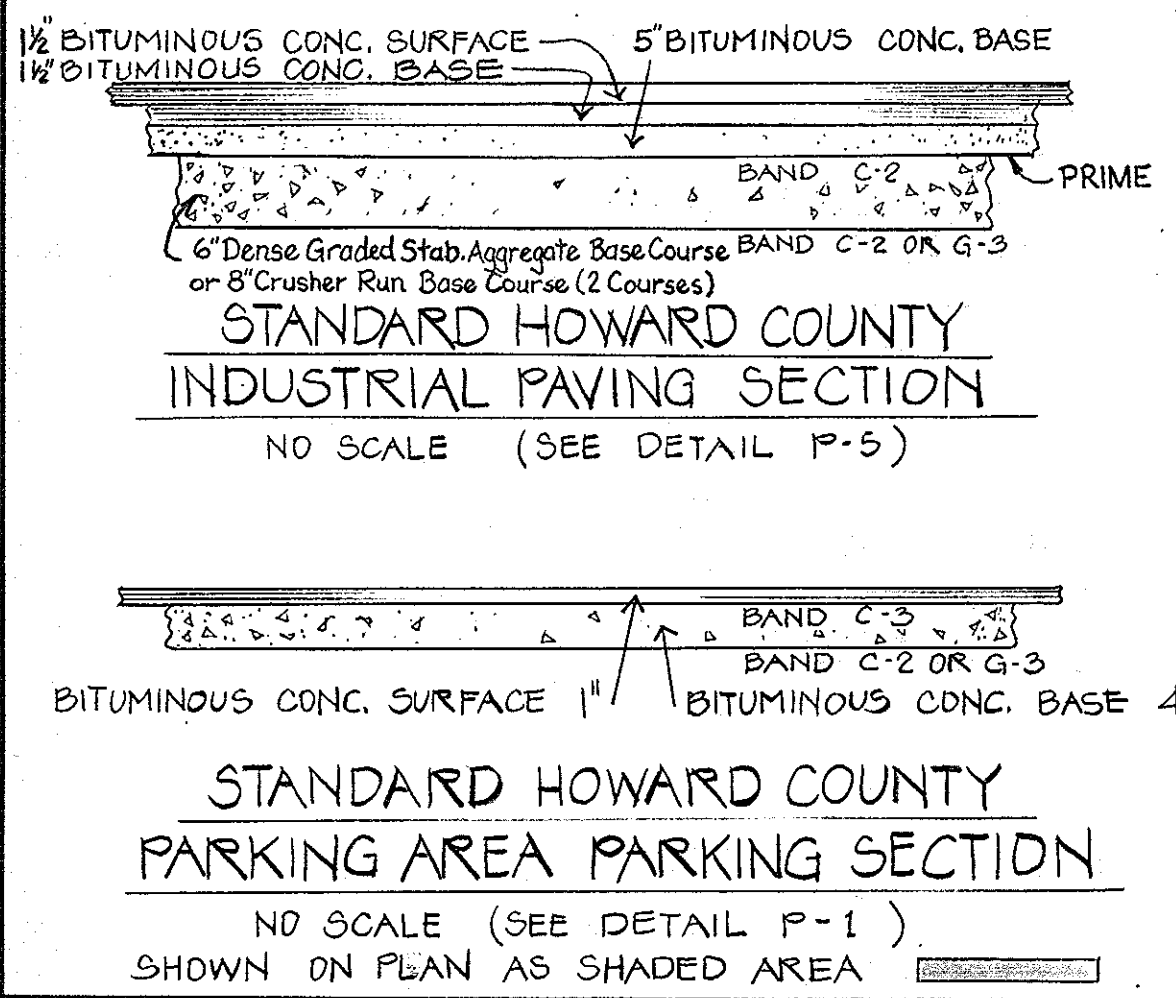

Clearing & Grading Subgrade Article C-1
 Base Course Article C-2
 Binder Course Article C-31 or C-33
 Surface Course Article C-31

APPROVED: HOWARD COUNTY OFFICE OF PLANNING AND ZONING.
 Planning Director, ACTING
 Date 10-21-83

APPROVED: FOR PUBLIC WATER, PUBLIC SEWERAGE, STORM DRAINAGE SYSTEMS AND ROADS.
 HOWARD COUNTY DEPARTMENT OF PUBLIC WORKS.
 Director
 Date 10-18-83

APPROVED: FOR PUBLIC WATER AND PUBLIC SEWERAGE SYSTEMS, HOWARD COUNTY HEALTH DEPARTMENT.
 County Health Officer, F.S.
 Date 10-20-83

APPROVED: FOR PUBLIC WATER, PUBLIC SEWERAGE, STORM DRAINAGE SYSTEMS AND ROADS.
 HOWARD COUNTY DEPARTMENT OF PUBLIC WORKS.
 Director
 Date 10-18-83

APPROVED: FOR PUBLIC WATER AND PUBLIC SEWERAGE SYSTEMS, HOWARD COUNTY HEALTH DEPARTMENT.
 County Health Officer, F.S.
 Date 10-20-83

RECORD PLAT NO. 5063
 11-24-81

STATE OF MARYLAND
 HOWARD COUNTY
 REGISTERED PROFESSIONAL ENGINEER
 Gregory L. Allen

SITE DEVELOPMENT PLAN
 MARRIOTT CORPORATION
 FFK DISTRIBUTION CENTER

PARCEL 'A'
 CORRIDOR INDUSTRIAL PARK
 SECTION 2
 6TH ELECTION DISTRICT HOWARD COUNTY, MD

OWNER & DEVELOPER
 MARRIOTT CORPORATION
 MARRIOTT DRIVE
 WASHINGTON, D.C. 20058

PREPARED BY
 CENTURY ENGINEERING, INC.
 32 WEST ROAD
 TOWSON, MARYLAND 21204
 SCALE: AS SHOWN DRWG. NO. 2 OF 11

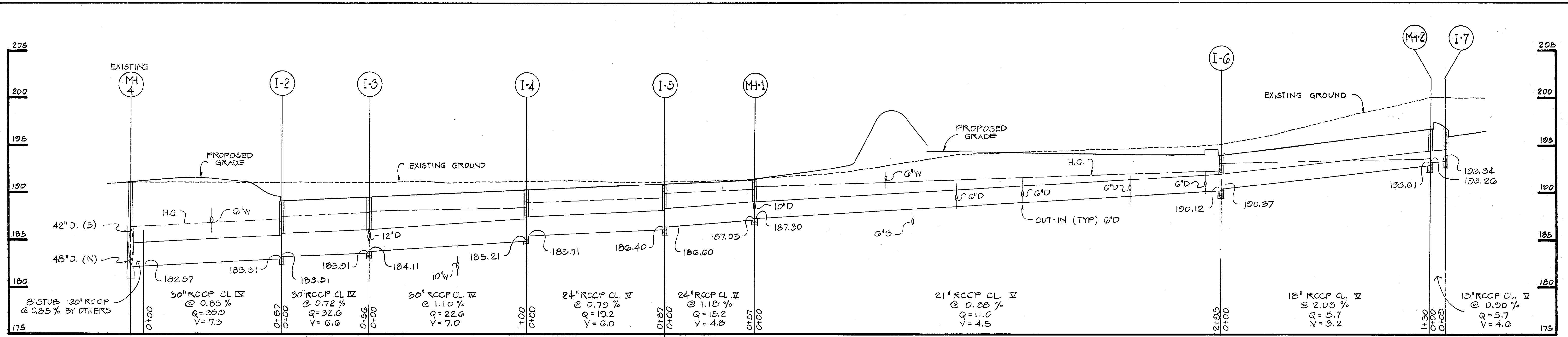

PROFILE
SCALE: HOR. 1"=30'
VERT. 1"=5'

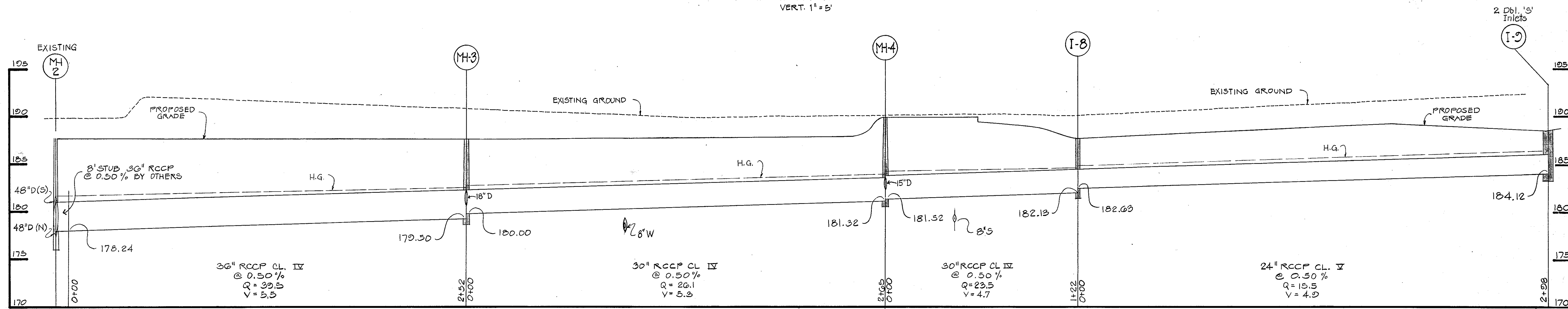

PROFILE
SCALE: HOR. 1"=30'
VERT. 1"=5'

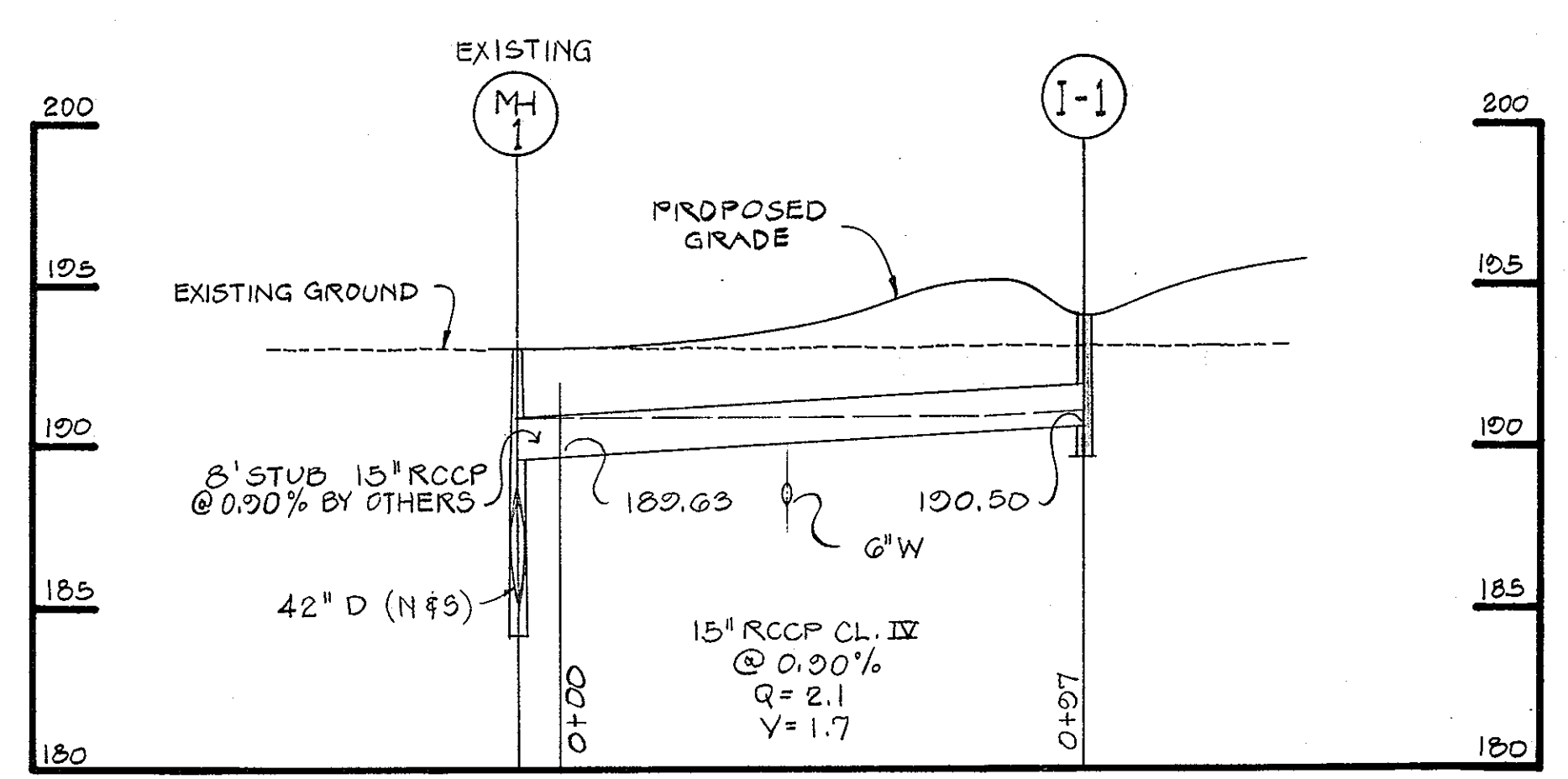

PROFILE
SCALE: HOR. 1"=30'
VERT. 1"=5'

STRUCTURE SCHEDULE					
NO.	TYPE	INV. IN	INV. OUT	TOP ELEV.	REMARKS
I-1	"K" GRATE		180.50	184.00	SD-4.13
I-2	"A-5"	183.51	183.51	189.60	SD-4.01 Sump
I-3	DBL. "S" GRATE	184.41	183.91	189.30	SD-4.23
I-4	DBL. "S" GRATE	185.71	185.51	190.20	"- - -"
I-5	"S" COMB.	186.60	186.60	191.50	SD-4.32 Depressed
I-6	"S" COMB.	190.37	190.12	194.50	SD-4.32 Sump
I-7	"A-5"		193.34	196.50	SD-4.01 Sump
I-8	DBL. "S" COMB.	182.63	182.13	188.60	SD-4.34 Sump
I-9	2-DBL. "S" GRATES		184.12	188.50	2-SD-4.23
M-1	MANHOLE	187.52	187.27	191.50	Type "B" G-5.05
M-2	MANHOLE	193.26	193.0	196.80	"- - -" G-5.05
M-3	MANHOLE	180.00	179.50	187.80	G-5.02 or G-5.13
M-4	MANHOLE	181.52	181.32	190.10	G-5.02 or G-5.13

GENERAL NOTES

- THIS SITE IS NOT WITHIN 100 YEAR FLOOD PLAIN.
- ALL HANDICAPPED PARKING SHALL BE CLEARLY MARKED AS FOLLOWS: "RESERVED FOR PHYSICALLY HANDICAPPED PERSONS".
- ALL ROADWAYS AND PARKING AREAS ARE TO BE PRIVATELY OWNED AND MAINTAINED AND MARKED BY 4" WIDE PAINTED YELLOW STRIPES AS SHOWN ON PLAN.
- PUBLIC WATER AND SEWER SHALL BE UTILIZED.
- MATERIALS AND CONSTRUCTION SHALL BE IN ACCORDANCE WITH THE HOWARD COUNTY ROAD CONSTRUCTION CODE.
- INSTALLATION OF ALL TRAFFIC CONTROL DEVICES SHALL BE IN ACCORDANCE WITH THE MANUAL OF UNIFORM TRAFFIC CONTROL DEVICES, 1971 REVISED EDITION.
- CONTRACTOR OR DEVELOPER SHALL CONTACT THE CONSTRUCTION INSPECTION/SURVEY DIVISION, 24-HOURS IN ADVANCE OF COMMENCEMENT OF WORK, AT 992-2417 OR 992-2418.
- FOR LIGHTING PLAN DETAILS, SEE ARCHITECTURAL PLANS.
- STORM WATER MANAGEMENT FOR THIS SITE IS PROVIDED FOR BY THE STORM WATER MANAGEMENT FACILITY CONSTRUCTED IN SECTION ONE OF THE CORRIDOR INDUSTRIAL PARK.
- CUT IN ROOF LEADERS TO 21" STORM DRAIN PIPE FROM TRUCK SERVICE BLDG.
- CONTRACTOR SHALL TEST PIT EXISTING WATER AND SEWER LINES WITHIN 10' UTILITY EASEMENT PRIOR TO ROUGH GRADING SITE ENTRANCE.
- CONTRACTOR SHALL MAINTAIN A MINIMUM OF 1 FT. CLEARANCE AT ALL WATER, SEWER AND STORM DRAIN CROSSINGS.

APPROVED
DIVISION OF LAND DEVELOPMENT &
ZONING ADMINISTRATION
HOWARD COUNTY, MARYLAND
DATE 4-8-82

APPROVED: HOWARD COUNTY OFFICE OF PLANNING AND ZONING
John W. Munnichman 10-21-83
Planning Director, ACTING Date

ACTING *Louis F. Diner* 10-21-83
Chief, Division of Land Development and Zoning Administration Date

APPROVED: FOR PUBLIC WATER AND PUBLIC SEWERAGE
HOWARD COUNTY HEALTH DEPARTMENT.
James E. Gorman 10-20-83
County Health Officer Date

APPROVED: FOR PUBLIC WATER, PUBLIC SEWERAGE, STORM DRAINAGE SYSTEMS AND ROADS.
HOWARD COUNTY DEPARTMENT OF PUBLIC WORKS.
Joseph F. Norman 10-18-83
Director Date

John S. Kelly 10-17-83
Chief, Bureau of Engineering Date

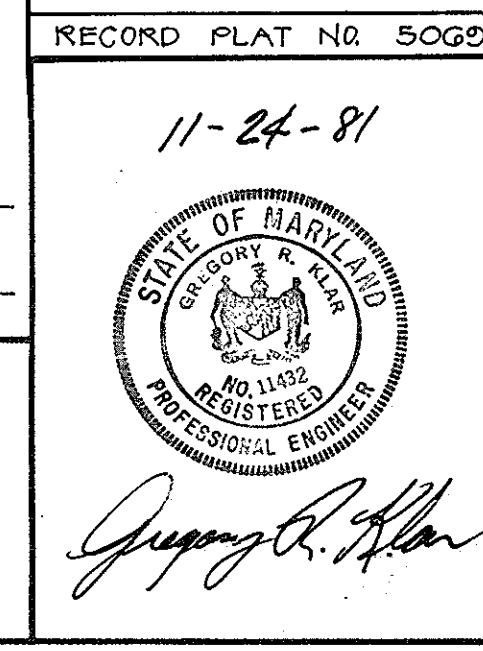

STORM DRAIN PROFILES
MARRIOTT CORPORATION
FFK DISTRIBUTION CENTER

PARCEL 'A'
CORRIDOR INDUSTRIAL PARK
SECTION 2
6TH ELECTION DISTRICT HOWARD COUNTY, MD

OWNER & DEVELOPER
MARRIOTT CORPORATION
MARRIOTT DRIVE
WASHINGTON, D.C. 20058

PREPARED BY
CENTURY ENGINEERING, INC.
32 WEST ROAD
TOWSON, MARYLAND 21284
SCALE: AS SHOWN

RECORD PLAT No 5069
11-24-81
SDP-82-66
DRWG. NO. 3 of 11

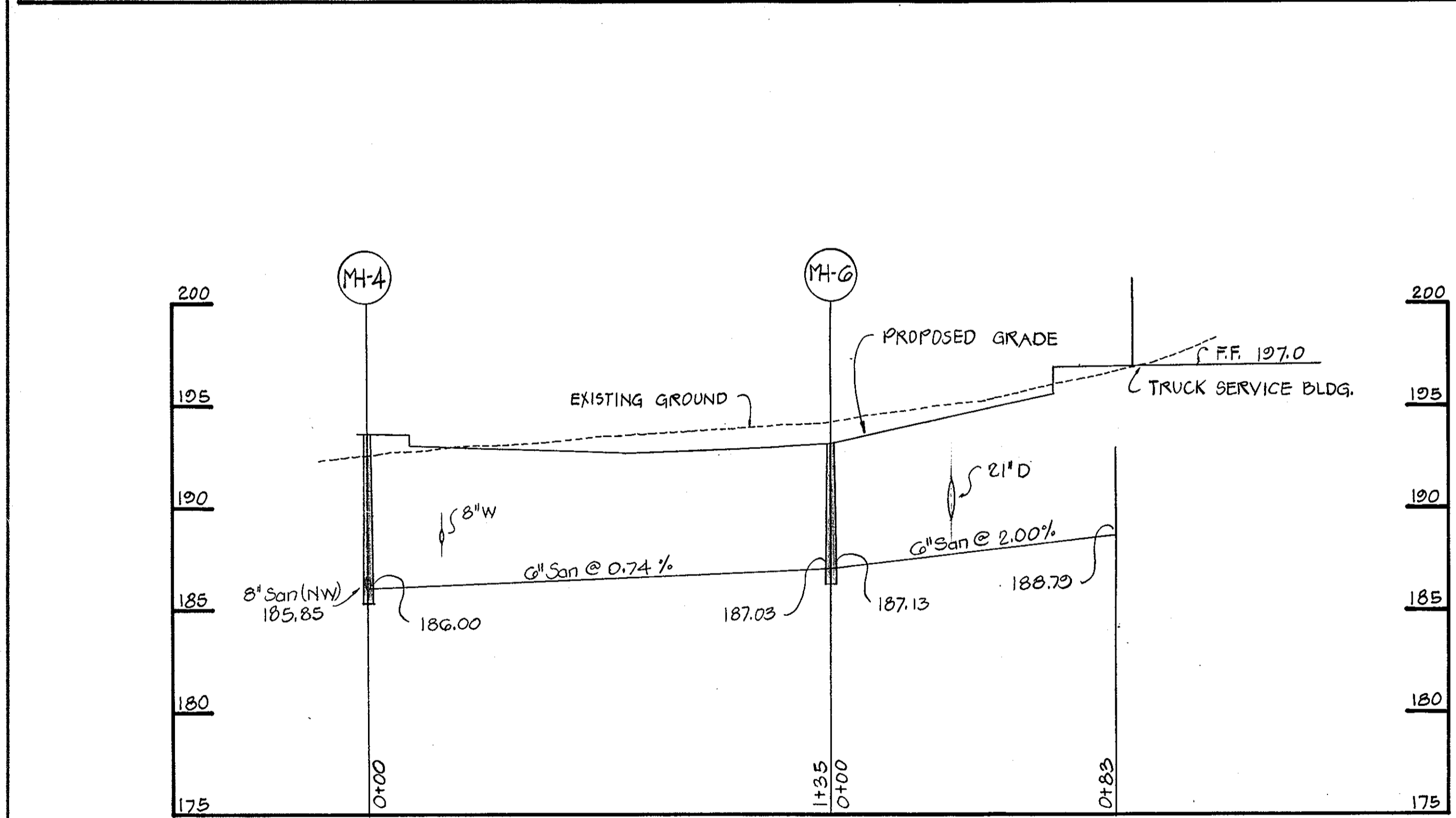
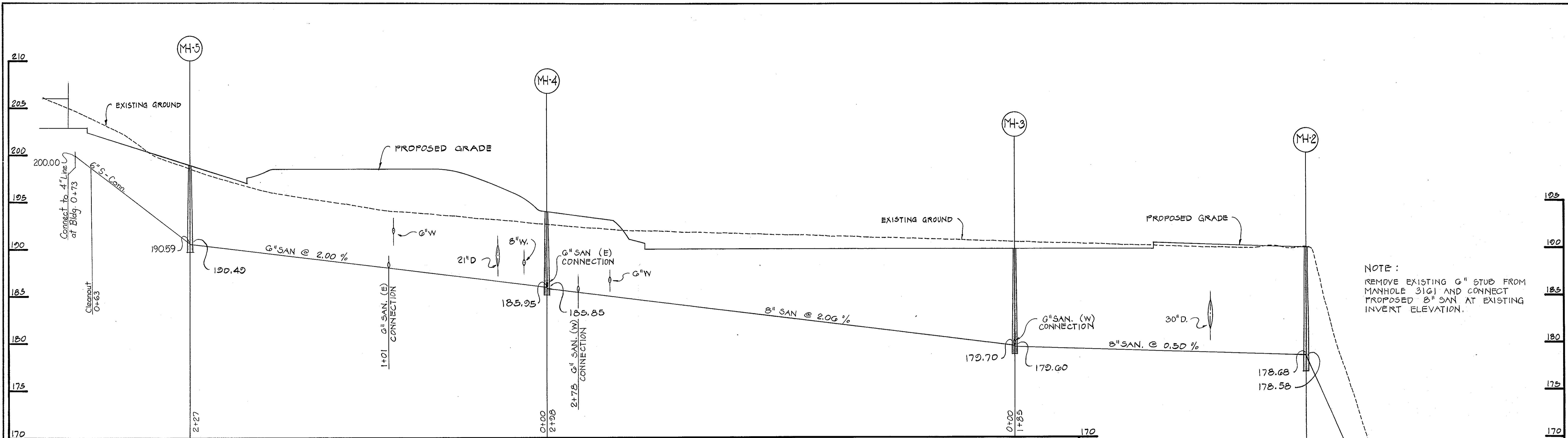

PROFILE
 SCALE: HORIZ. 1" = 30'
 VERT. 1" = 5'

PROFILE
 SCALE: HORIZ. 1" = 30'
 VERT. 1" = 5'

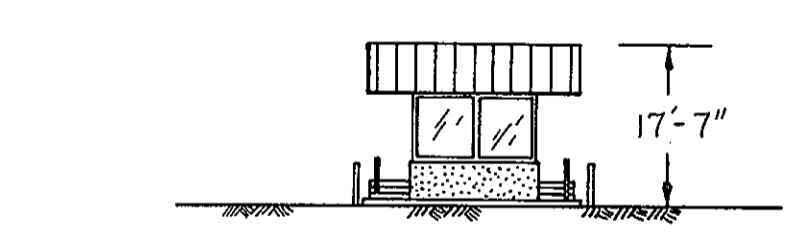

FRONT VIEW ELEVATION
SECURITY BUILDING
 SCALE: 1" = 20'

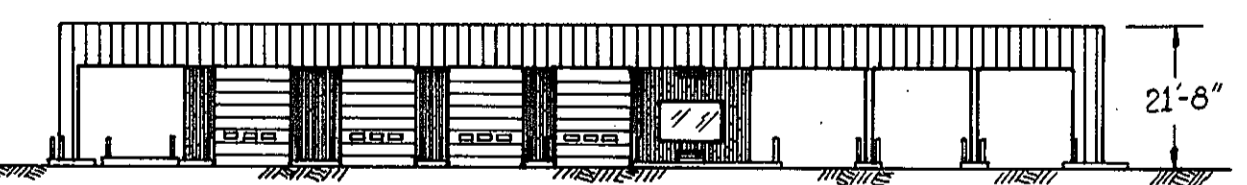

FRONT VIEW ELEVATION
SERVICE BUILDING
 SCALE: 1" = 30'

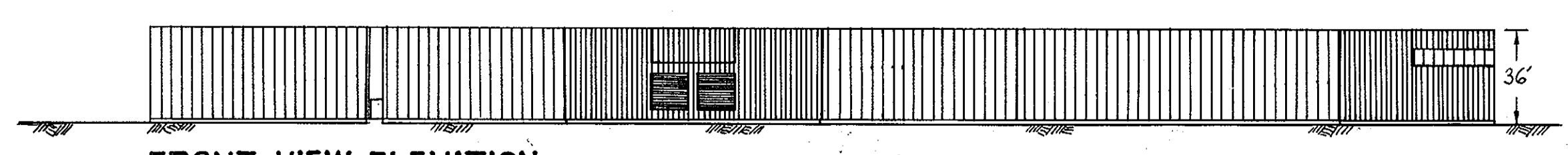

FRONT VIEW ELEVATION
DISTRIBUTION FACILITY BUILDING
 SCALE: 1" = 50'

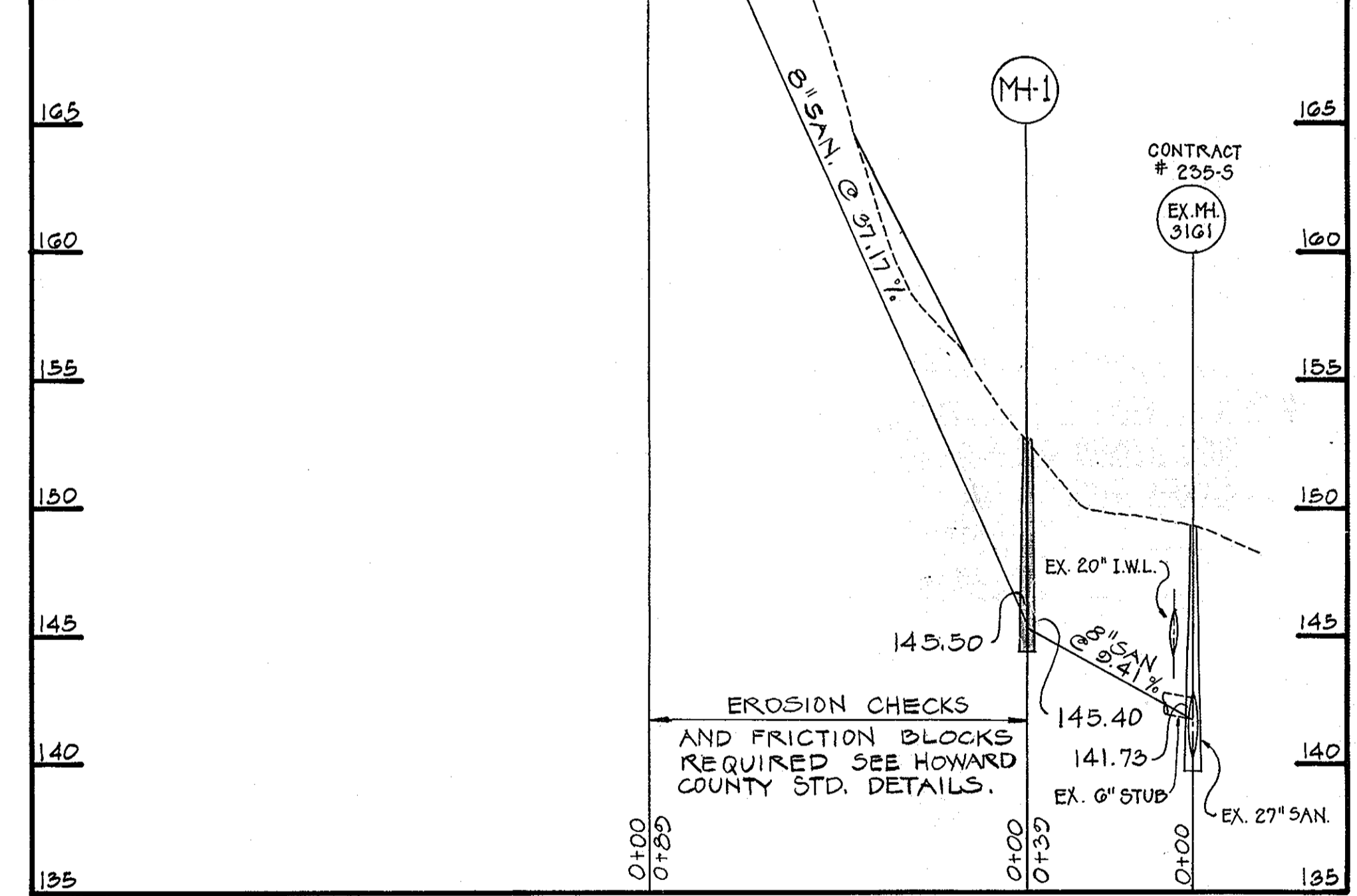

APPROVED
 DIVISION OF LAND DEVELOPMENT &
 ZONING ADMINISTRATION
 HOWARD COUNTY, MARYLAND
 DATE 4-8-82
 [Signature]

APPROVED: HOWARD COUNTY OFFICE OF PLANNING AND ZONING
 [Signature] Planning Director, ACTING 10-21-83 Date
 ACTING [Signature] Chief, Division of Land Development and Zoning Administration 10-21-83 Date

APPROVED: FOR PUBLIC WATER, PUBLIC SEWERAGE, STORM DRAINAGE SYSTEMS AND ROADS.
 HOWARD COUNTY DEPARTMENT OF PUBLIC WORKS.
 [Signature] Director 10-18-83 Date
 [Signature] Chief, Bureau of Engineering 10-11-83 Date

APPROVED: FOR PUBLIC WATER AND PUBLIC SEWERAGE SYSTEMS,
 HOWARD COUNTY HEALTH DEPARTMENT.
 [Signature] County Health Officer 10-21-83 Date

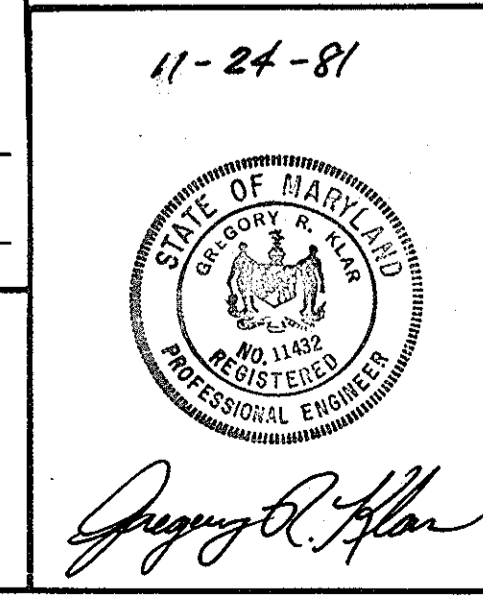

SANITARY SEWER PROFILES MARRIOTT CORPORATION FFK DISTRIBUTION CENTER	
PARCEL 'A' CORRIDOR INDUSTRIAL PARK SECTION 2 6TH ELECTION DISTRICT HOWARD COUNTY, MD	
OWNER & DEVELOPER MARRIOTT CORPORATION MARRIOTT DRIVE WASHINGTON, D.C. 20058	
PREPARED BY CENTURY ENGINEERING, INC. 32 WEST ROAD TOWSON, MARYLAND 21284 SCALE: AS SHOWN	

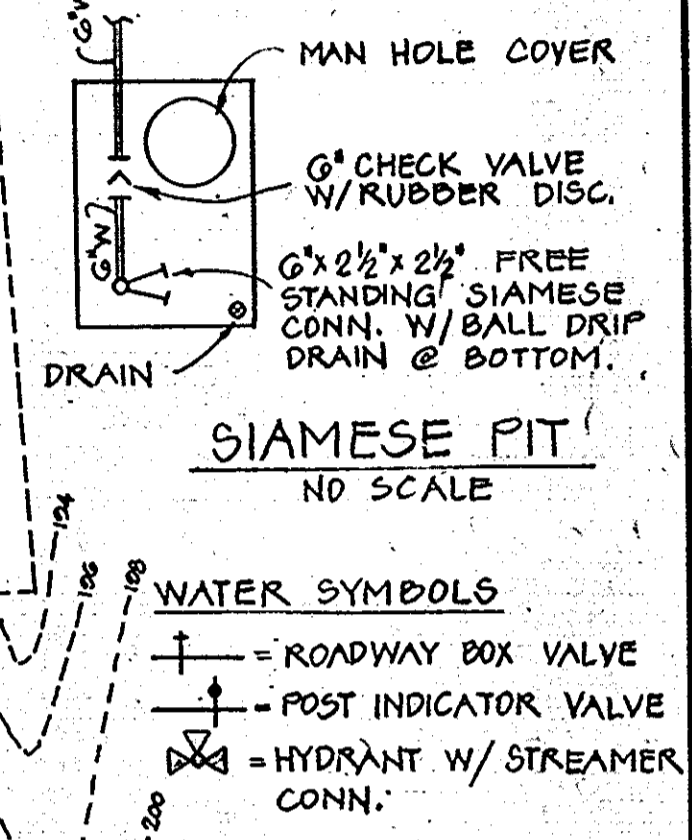
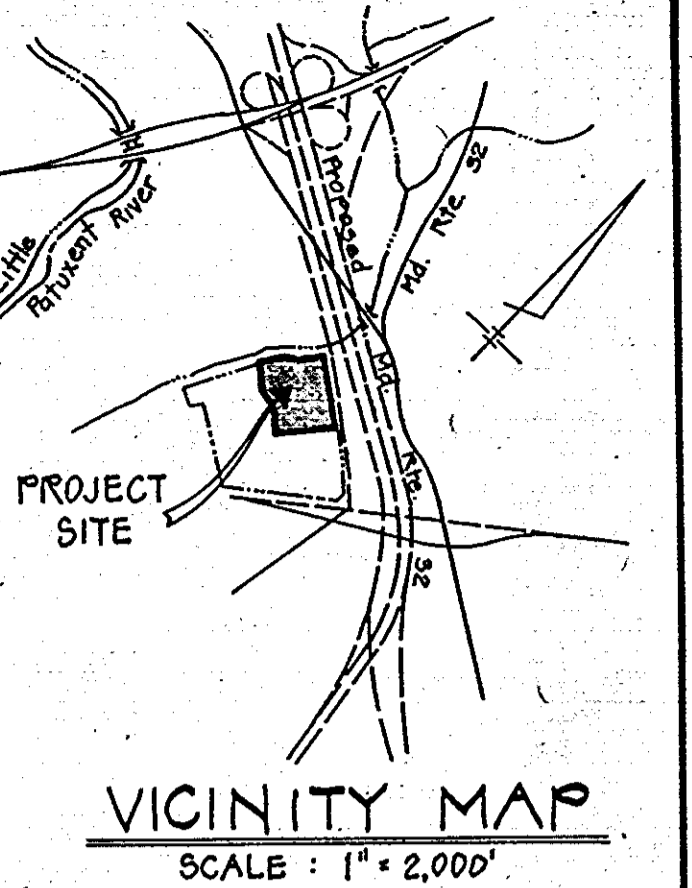
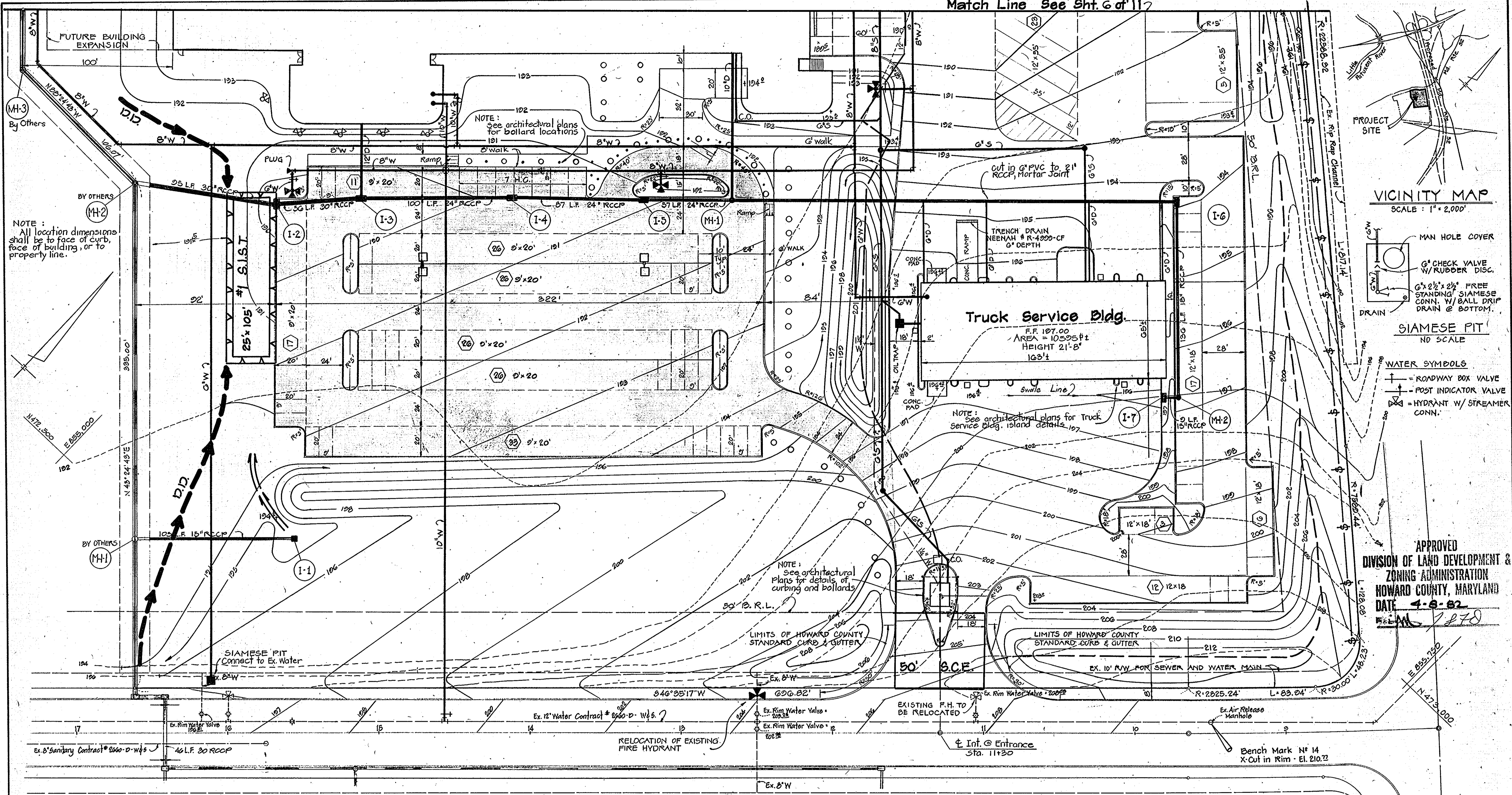

APPROVED
DIVISION OF LAND DEVELOPMENT &
ZONING ADMINISTRATION
HOWARD COUNTY, MARYLAND
DATE 4-8-83
PLAN 1270

NOTE:
All location dimensions shall be to face of curb, face of building, or to property line.

NOTE:
See architectural plans for bollard locations

cut in 6" PVC to 21" RCCP, Mortar Joint

Truck Service Bldg.
F.F. 107.00
AREA = 10525 sq ft
HEIGHT 21'-8"
103'±

NOTE:
See architectural plans for Truck Service Bldg. island details

NOTE:
See architectural plans for details of curbing and bollards

LIMITS OF HOWARD COUNTY STANDARD CURB & GUTTER

LIMITS OF HOWARD COUNTY STANDARD CURB & GUTTER

APPROVED: THESE PLANS FOR EROSION AND SEDIMENT CONTROL MEET THE REQUIREMENTS OF THE HOWARD SOIL CONSERVATION DISTRICT.
Wm. J. Rowe 10-14-83
Howard Soil Conservation District Date

THESE PLANS HAVE BEEN REVIEWED FOR THE HOWARD SOIL CONSERVATION DISTRICT AND MEET THE TECHNICAL REQUIREMENTS FOR SOIL EROSION AND SEDIMENT CONTROL.
James M. Nelson 10-14-83
U.S. Soil Conservation Service Date

CERTIFICATION BY THE DEVELOPER:
I CERTIFY THAT ALL DEVELOPMENT AND/OR CONSTRUCTION WILL BE DONE ACCORDING TO THESE PLANS OF DEVELOPMENT AND PLANS FOR EROSION AND SEDIMENT CONTROL AND THAT ALL RESPONSIBLE PERSONNEL INVOLVED IN THE CONSTRUCTION PROJECT WILL HAVE A CERTIFICATE OF ATTENDANCE AT A DEPARTMENT OF NATURAL RESOURCES APPROVED TRAINING PROGRAM FOR THE CONTROL OF SEDIMENT AND EROSION BEFORE BEGINNING THE PROJECT. I ALSO AUTHORIZE PERIODIC ON-SITE INSPECTION BY THE HOWARD SOIL CONSERVATION DISTRICT OR THEIR AUTHORIZED AGENTS, AS ARE DEEMED NECESSARY.
Wm. J. Rowe 3/22/83
Signature of Developer Date

CERTIFICATE BY THE ENGINEER:
"I CERTIFY THAT THIS PLAN FOR EROSION AND SEDIMENT CONTROL REPRESENTS A PRACTICAL AND WORKABLE PLAN BASED ON MY PERSONAL KNOWLEDGE OF THE SITE CONDITIONS AND THAT IT WAS PREPARED IN ACCORDANCE WITH THE REQUIREMENTS OF THE HOWARD SOIL CONSERVATION DISTRICT."
James M. Nelson 3/22/83
Signature Date

APPROVED: HOWARD COUNTY OFFICE OF PLANNING AND ZONING
John A. Masochian 10-21-83
Planning Director Date
James F. Down 10-21-83
Chief, Division of Land Development and Zoning Administration Date

APPROVED: FOR PUBLIC WATER AND PUBLIC SEWERAGE SYSTEMS, HOWARD COUNTY HEALTH DEPARTMENT.
James M. Boyles 10-20-83
County Health Officer Date

APPROVED: FOR PUBLIC WATER, PUBLIC SEWERAGE, STORM DRAINAGE SYSTEMS AND ROADS, HOWARD COUNTY DEPARTMENT OF PUBLIC WORKS.
John F. Norman 10-18-83
Director Date
Robert E. DeWitt 10-17-83
Chief, Bureau of Engineering Date

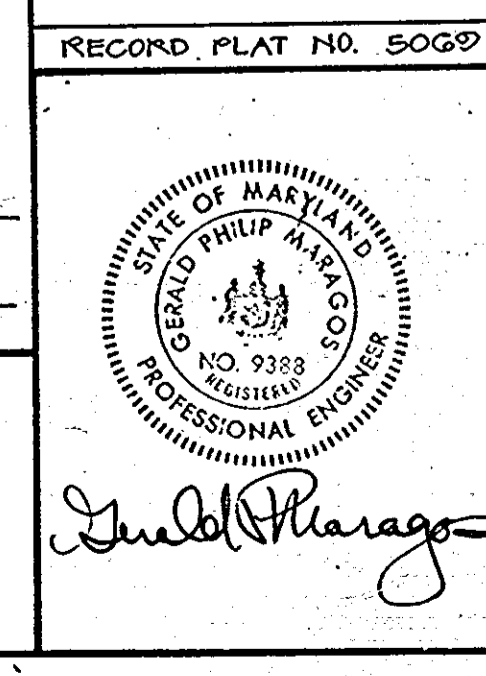

SEDIMENT CONTROL PLAN
MARRIOTT CORPORATION
FFK DISTRIBUTION CENTER
PARCEL 'A'
CORRIDOR INDUSTRIAL PARK
SECTION 2
8TH ELECTION DISTRICT HOWARD COUNTY, MD
OWNER & DEVELOPER
MARRIOTT CORPORATION
MARRIOTT DRIVE
WASHINGTON, D.C. 20058
PREPARED BY
CENTURY ENGINEERING, INC.
32 WEST ROAD
TOWSON, MARYLAND 21284
SCALE: 1" = 30'
DRWG. NO. 5 of 11

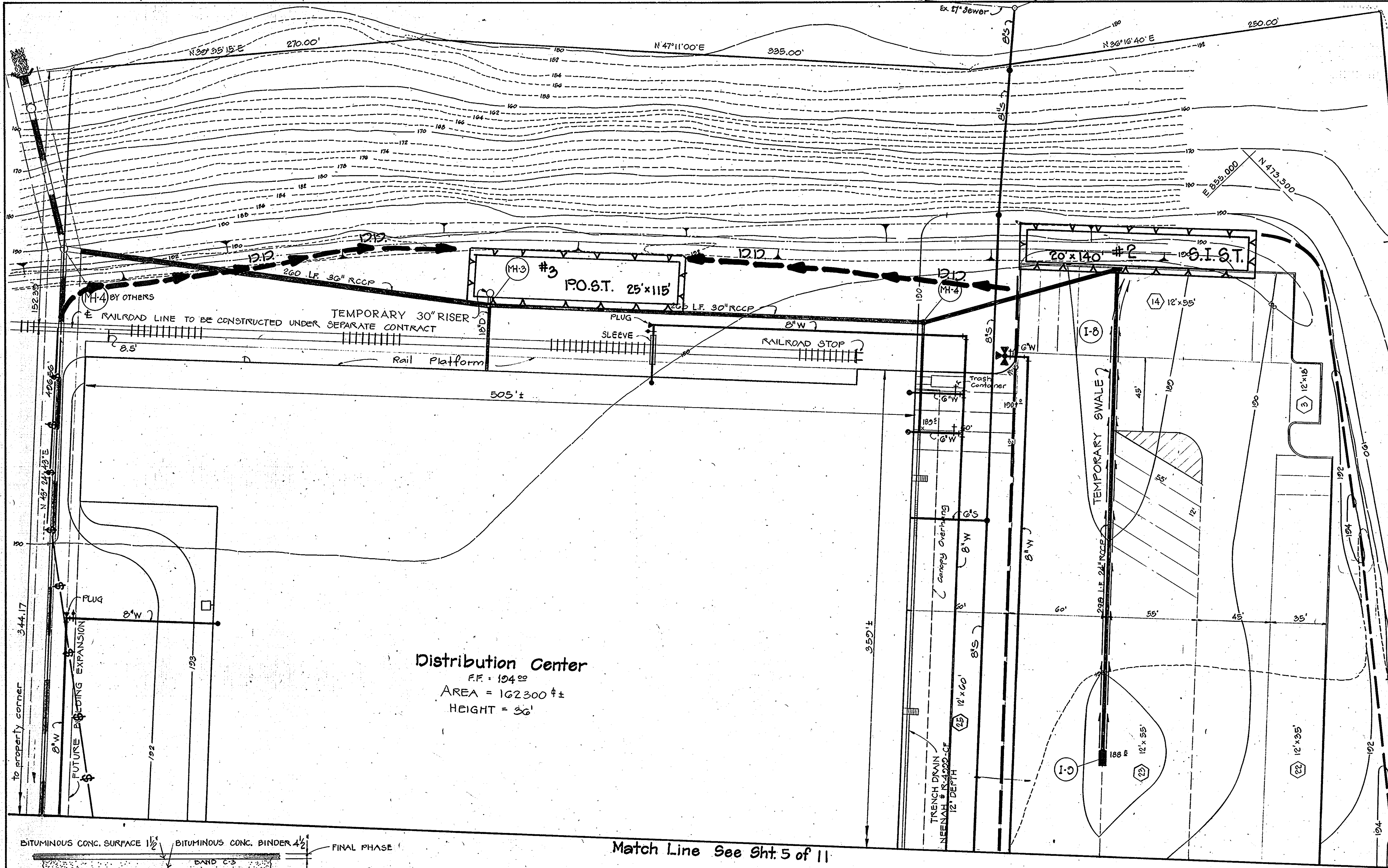

CERTIFICATION BY THE DEVELOPER:
 I CERTIFY THAT ALL DEVELOPMENT AND/OR CONSTRUCTION WILL BE DONE ACCORDING TO THESE PLANS OF DEVELOPMENT AND PLANS FOR EROSION AND SEDIMENT CONTROL AND THAT ALL RESPONSIBLE PERSONNEL INVOLVED IN THE CONSTRUCTION PROJECT WILL HAVE A CERTIFICATE OF ATTENDANCE AT A DEPARTMENT OF NATURAL RESOURCES APPROVED TRAINING PROGRAM FOR THE CONTROL OF SEDIMENT AND EROSION BEFORE BEGINNING THE PROJECT. I ALSO AUTHORIZE PERIODIC ON-SITE INSPECTION BY THE HOWARD SOIL CONSERVATION DISTRICT OR THEIR AUTHORIZED AGENTS, AS ARE DEEMED NECESSARY.
Wm. H. Decker, Jr. 3/22/82
 Signature of Developer Date

CERTIFICATE BY THE ENGINEER:
 I CERTIFY THAT THIS PLAN FOR EROSION AND SEDIMENT CONTROL REPRESENTS A PRACTICAL AND WORKABLE PLAN BASED ON MY PERSONAL KNOWLEDGE OF THE SITE CONDITIONS AND THAT IT WAS PREPARED IN ACCORDANCE WITH REQUIREMENTS OF THE HOWARD SOIL CONSERVATION DISTRICT.
James P. Harago 3-22-82
 Signature Date

- SEDIMENT CONTROL NOTES FOR SEWER INSTALLATION**
1. MATERIAL FROM TRENCH EXCAVATION TO BE PLACED ON UPHILL SIDE OF TRENCH.
 2. CONTRACTOR TO BACKFILL COMPACT & STABILIZE IMMEDIATELY AFTER INSTALLATION OF PIPE. NO TRENCHES WILL BE LEFT OPEN AT THE END OF EACH DAY, EXCEPT THAT PORTION WHERE WORK HAS STOPPED UPSTREAM. END OF PIPE TO BE BLOCKED AT END OF EACH DAY.
 3. ANY SEDIMENT CONTROL FACILITIES ENCOUNTERED DURING PIPE CONSTRUCTION TO BE RETURNED TO ORIGINAL CONDITION IMMEDIATELY UPON COMPLETION OF THAT PORTION OF WORK.

APPROVED
DIVISION OF LAND DEVELOPMENT & ZONING ADMINISTRATION
HOWARD COUNTY, MARYLAND
DATE 4-8-82
MD 1570

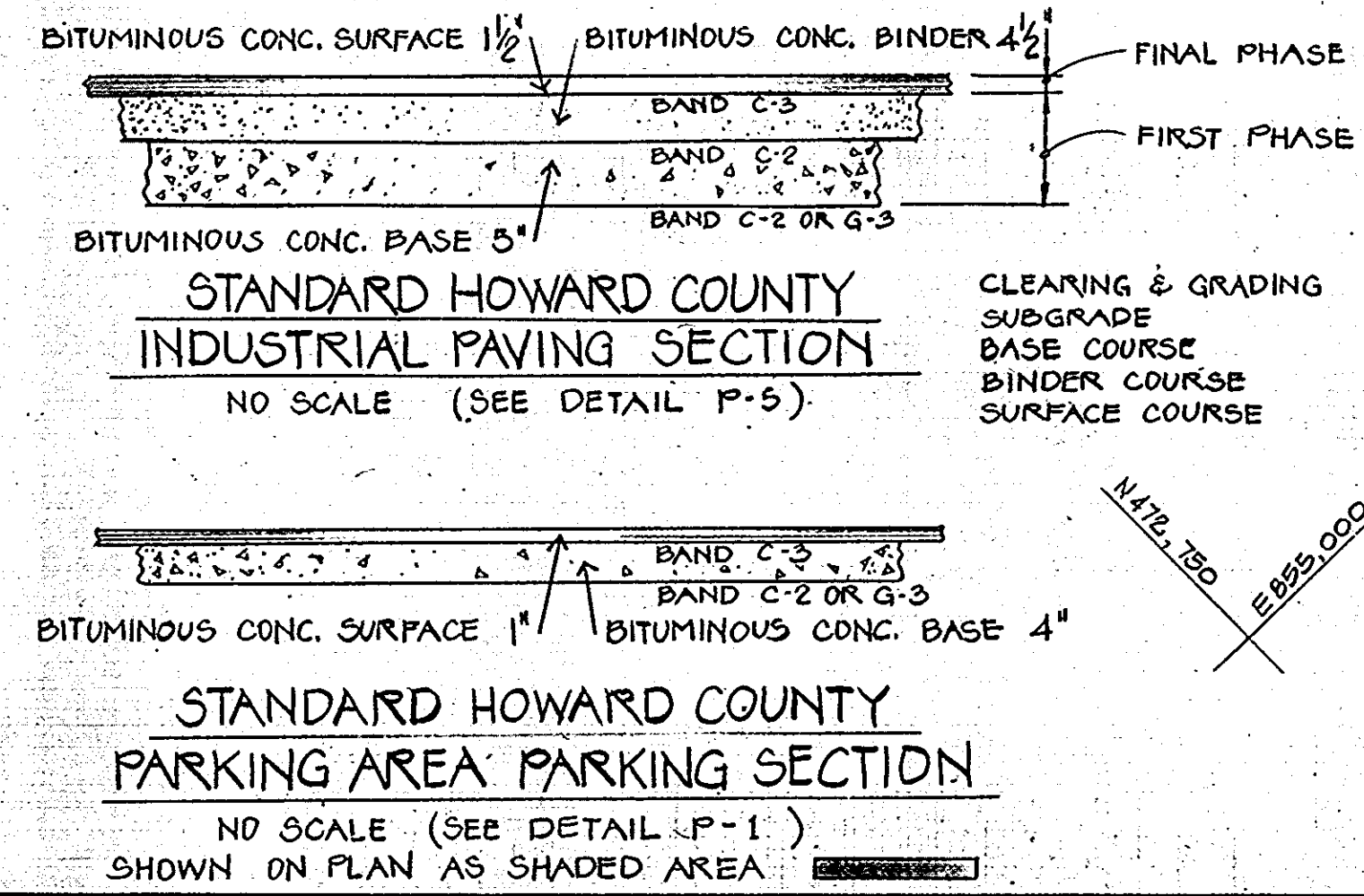

Match Line See Sht. 5 of 11

PLAN
 SCALE: 1"=30'

APPROVED: THESE PLANS FOR EROSION AND SEDIMENT CONTROL MEET THE REQUIREMENTS OF THE HOWARD SOIL CONSERVATION DISTRICT.
D. St. Rose 10-14-83
 Howard Soil Conservation District Date

APPROVED: HOWARD COUNTY OFFICE OF PLANNING AND ZONING.
John W. Marchman 10-21-83
 Planning Director, ACTING Date
James P. Harago 10-21-83
 Chief, Division of Land Development and Zoning Administration Date

APPROVED: FOR PUBLIC WATER, PUBLIC SEWERAGE, STORM DRAINAGE SYSTEMS AND ROADS.
 HOWARD COUNTY DEPARTMENT OF PUBLIC WORKS.
Walter F. Nemmer 10-18-83
 Director Date
James P. Harago 10-17-83
 Chief, Bureau of Engineering Date

THESE PLANS HAVE BEEN REVIEWED FOR THE HOWARD SOIL CONSERVATION DISTRICT AND MEET THE TECHNICAL REQUIREMENTS FOR SOIL EROSION AND SEDIMENT CONTROL.
James M. Helm 10/14/83
 U.S. Soil Conservation Service Date

APPROVED: FOR PUBLIC WATER AND PUBLIC SEWERAGE SYSTEMS, HOWARD COUNTY HEALTH DEPARTMENT.
James P. Harago 10-20-83
 County Health Officer Date



SEDIMENT CONTROL PLAN
MARRIOTT CORPORATION
FFK DISTRIBUTION CENTER
 PARCEL 'A'
 CORRIDOR INDUSTRIAL PARK SECTION 2
 8TH ELECTION DISTRICT HOWARD COUNTY, MD
 OWNER & DEVELOPER
MARRIOTT CORPORATION
 MARRIOTT DRIVE
 WASHINGTON, D.C. 20008
 PREPARED BY
CENTURY ENGINEERING, INC.
 32 WEST ROAD
 TOWSON, MARYLAND 21284
 SCALE: AS SHOWN DRWG. NO. 6 OF 11

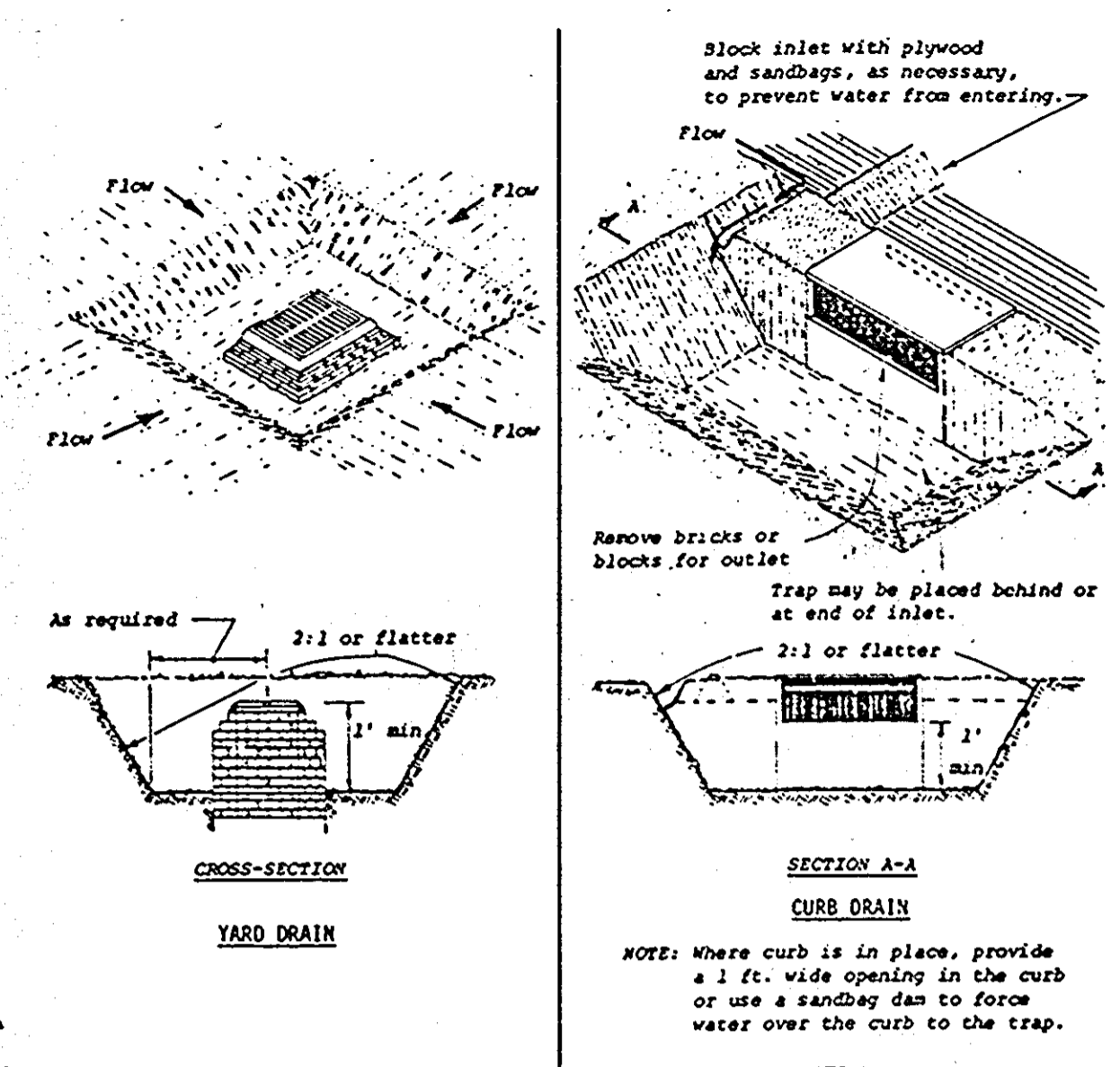

- CONSTRUCTION SPECIFICATIONS**
- Sediment shall be removed and trap restored to its original dimensions when the sediment has accumulated to 1/2 the design depth of the trap. Removed sediment shall be deposited in a suitable area and in such a manner that it will not erode.
 - The structure shall be inspected after each rain and repairs made as needed.
 - Construction operations shall be carried out in such a manner that erosion and water pollution shall be minimized.
 - The sediment trap shall be removed and area stabilized when the remaining drainage area has been properly stabilized.
 - All cut and fill slopes shall be 2:1 or flatter.

STORM INLET SEDIMENT TRAP
NO SCALE

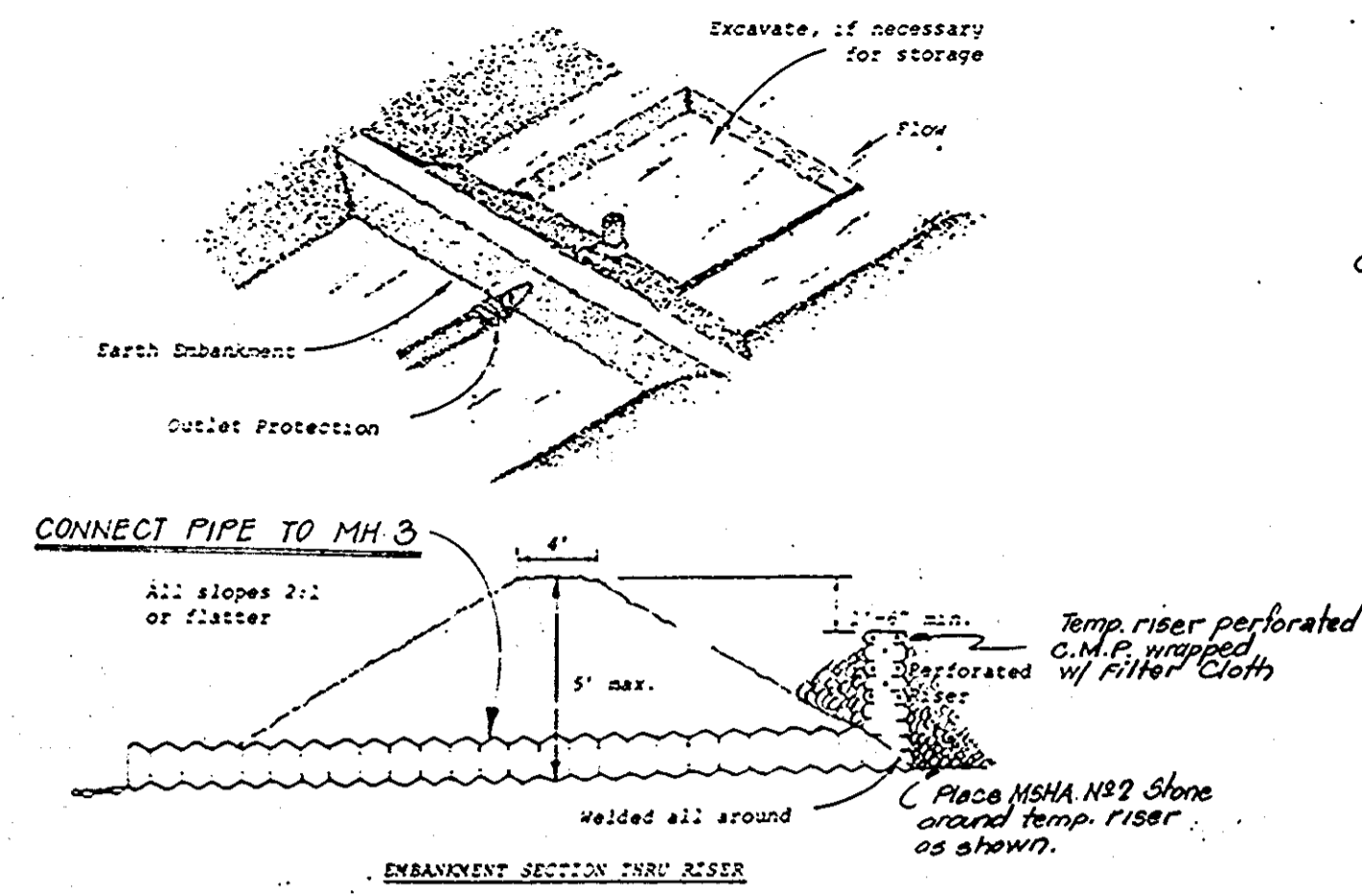

- CONSTRUCTION SPECIFICATIONS**
- Area under embankment shall be cleared, grubbed and stripped of any vegetation and root mat. The pool area shall be cleared.
 - The fill material for the embankment shall be free of roots or other woody vegetation as well as oversized stones, rocks, organic material, or other objectionable material. The embankment shall be compacted by traversing with equipment while it is being constructed.
 - Sediment shall be removed and trap restored to its original dimensions when the sediment has accumulated to 1/2 the design depth of the trap. Removed sediment shall be deposited in a suitable area and in such a manner that it will not erode.
 - The structure shall be inspected after each rain and repairs made as needed.
 - Construction operations shall be carried out in such a manner that erosion and water pollution is minimized.
 - The structure shall be removed and area stabilized when the drainage area has been properly stabilized.
 - All cut and fill slopes shall be 2:1 or flatter.
 - All pipe connections shall be watertight.
 - At least the top 2/3 of the riser shall be perforated with 1/2-inch diameter holes spaced 8 inches vertically and 10 - 12 inches horizontally.
 - Fill material around the pipe spillway shall be hand compacted in 4-inch layers. A minimum of two feet of hand-compacted backfill shall be placed over the pipe spillway before crossing it with construction equipment.

PIPE OUTLET SEDIMENT TRAP
NO SCALE

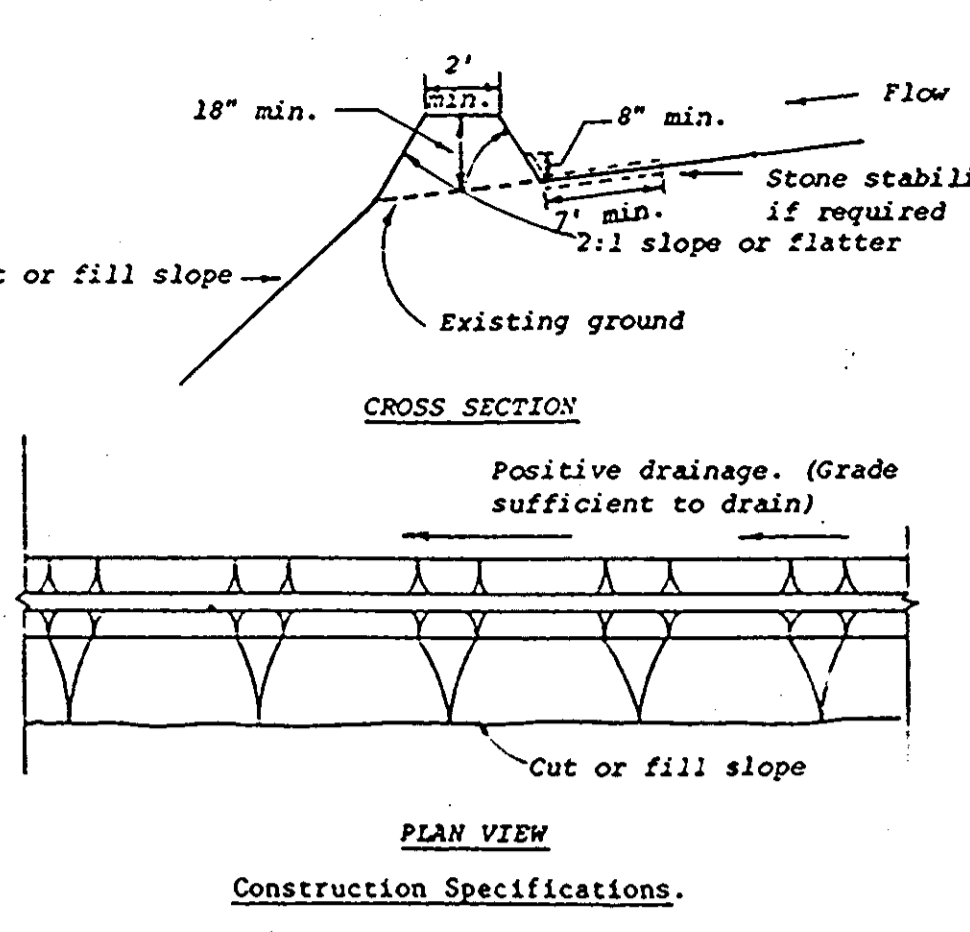

- CONSTRUCTION SPECIFICATIONS**
- All dikes shall be machine compacted.
 - All diversion dikes shall have positive drainage to an outlet.
 - A. Diverted runoff from a protected or stabilized area shall outlet directly to an undisturbed stabilized area or into a level spreader or grade stabilization structure.
B. Diverted runoff from a disturbed or exposed upland area shall be conveyed to a sediment trapping device such as a sediment trap or a sediment basin or to an area protected by any of these practices.
 - Stabilization, as specified by the plans, shall be: (1) in accordance with Standard and Specifications for Graded Waterway, and the area to be stabilized shall be the channel (flow area); or (2) the flow area shall be lined with stone that meets MSHA size No. 2 or AASHTO M43 size No. 2 or 24 which is placed in a 3 inch thick layer and pressed into the soil. The area covered by the stone shall be as shown on the drawing above.
 - Periodic inspection and required maintenance shall be provided.

DIVERSION DIKE
NO SCALE

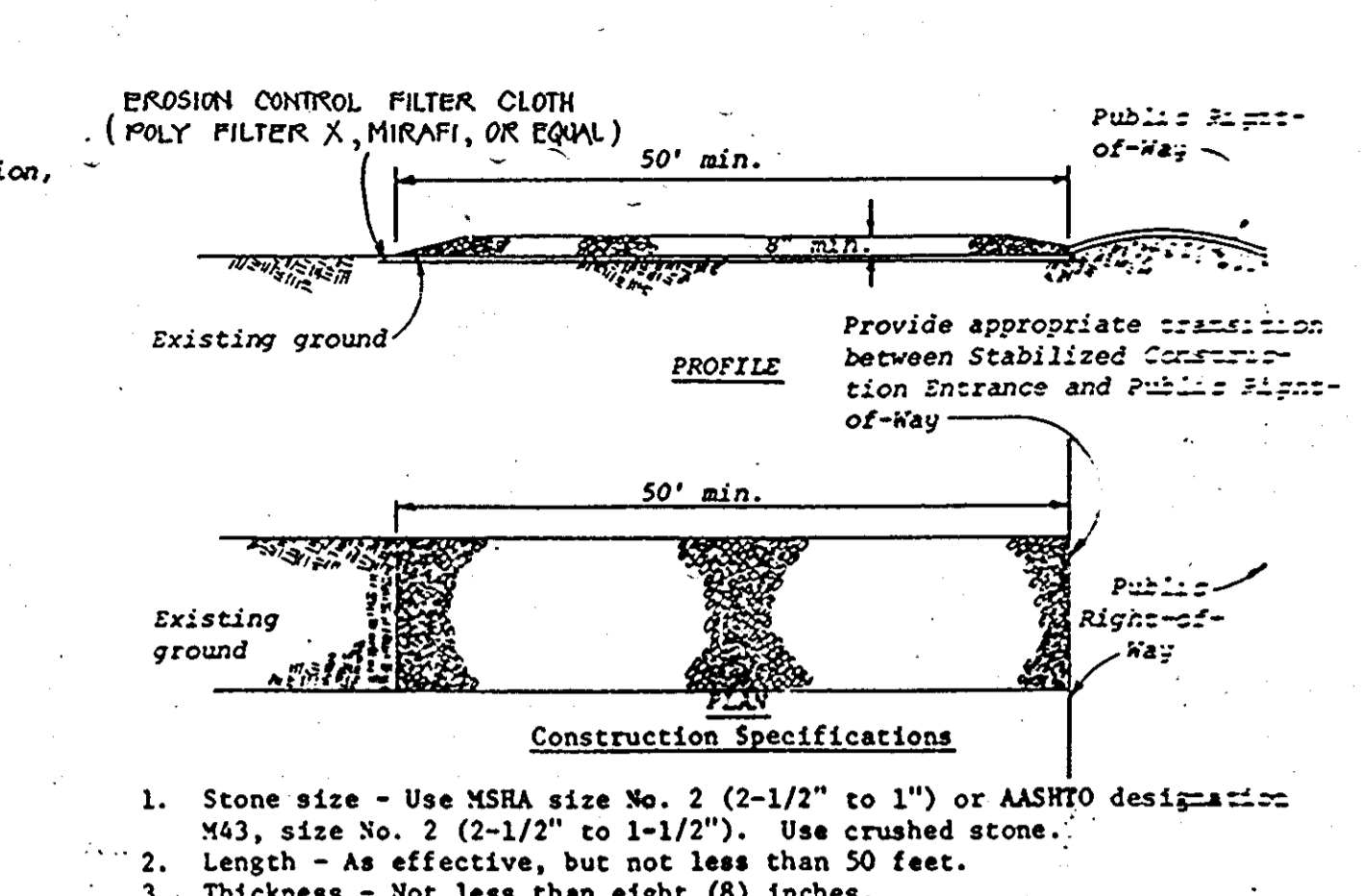

- CONSTRUCTION SPECIFICATIONS**
- Stone size - Use MSHA size No. 2 (2-1/2" to 1") or AASHTO designation M43, size No. 2 (2-1/2" to 1-1/2"). Use crushed stone.
 - Length - As effective, but not less than 50 feet.
 - Thickness - Not less than eight (8) inches.
 - Width - Not less than full width of all points of ingress or egress.
 - Washing - When necessary, wheels shall be cleaned to remove sediment prior to entrance onto public right-of-way. When washing is required, it shall be done on an area stabilized with crushed stone which drains into an approved sediment trap or sediment basin. All sediment shall be prevented from entering any storm drain, ditch, or watercourse through use of sand bags, gravel, boards or other approved methods.
 - Maintenance - The entrance shall be maintained in a condition which will prevent tracking or flowing of sediment onto public rights-of-way. This may require periodic top dressing with additional stone as conditions demand and repair and/or cleanup of any measures used to trap sediment. All sediment spilled, dropped, washed or tracked onto public rights-of-way must be removed immediately.

STABILIZED CONSTRUCTION ENTRANCE
NO SCALE

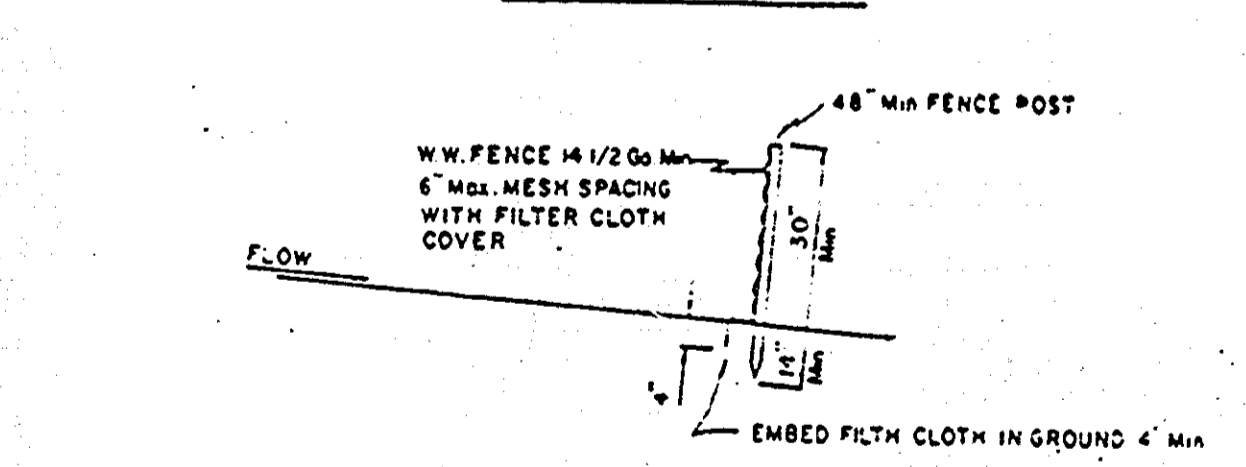
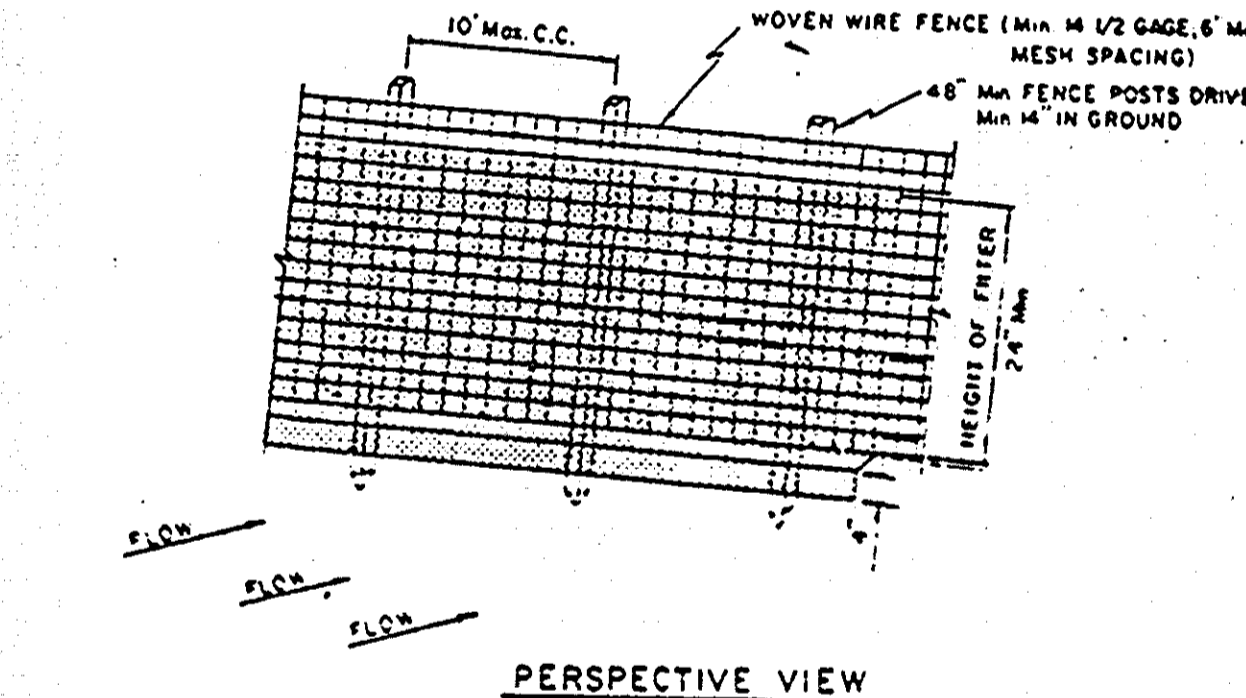

- CONSTRUCTION NOTES**
- WOVEN WIRE FENCE TO BE FASTENED SECURELY TO FENCE POSTS WITH WIRE TIES OR STAPLES
 - FILTER CLOTH TO BE FASTENED SECURELY TO WOVEN WIRE FENCE WITH WIRE TIES SPACED EVERY 24" AT TOP AND MID SECTION
 - SEE STEP BY STEP PROCEDURE ON BACK OF THIS SHEET.

SILT FENCE
NO SCALE

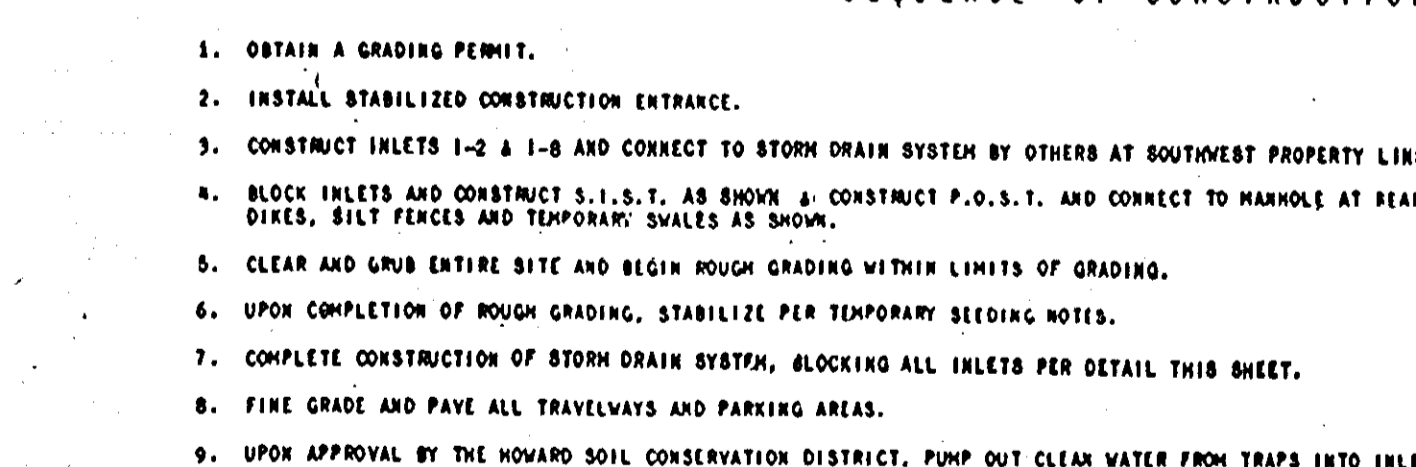
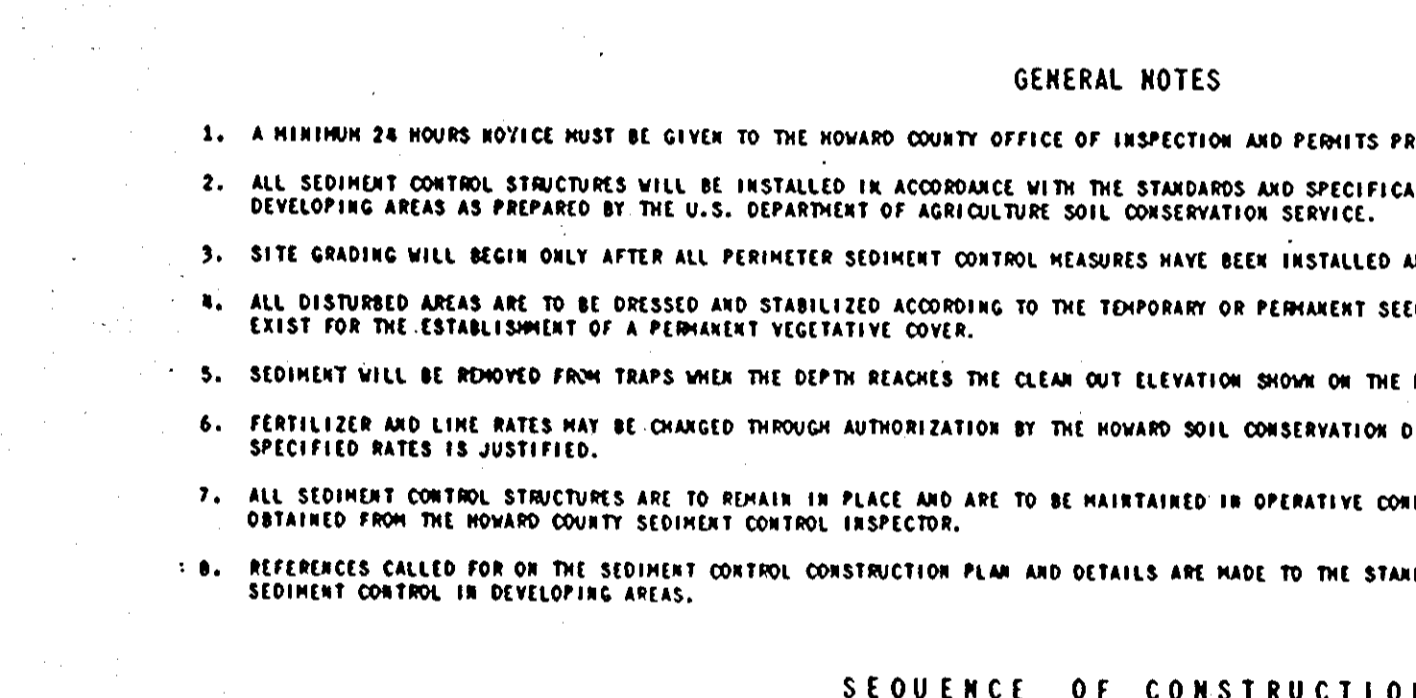

- CONSTRUCTION NOTES**
- WOVEN WIRE FENCE TO BE FASTENED SECURELY TO FENCE POSTS WITH WIRE TIES OR STAPLES
 - FILTER CLOTH TO BE FASTENED SECURELY TO WOVEN WIRE FENCE WITH WIRE TIES SPACED EVERY 24" AT TOP AND MID SECTION
 - SEE STEP BY STEP PROCEDURE ON BACK OF THIS SHEET.

SILT FENCE
NO SCALE

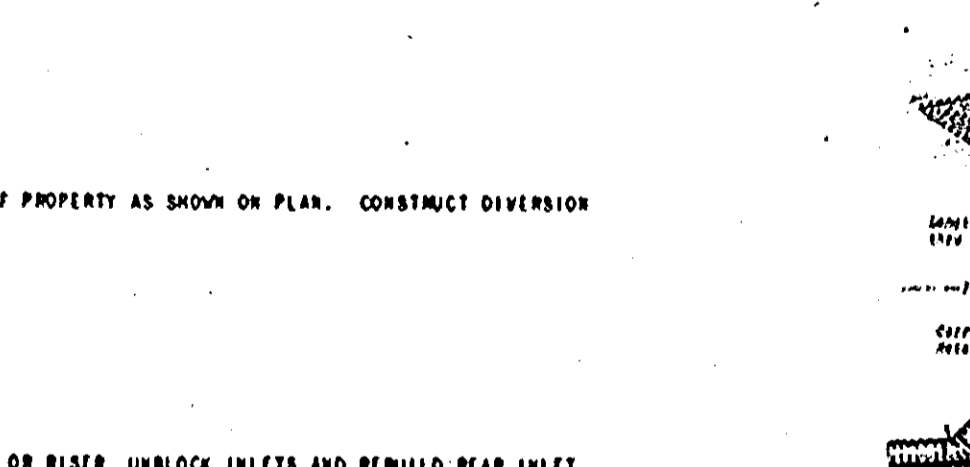
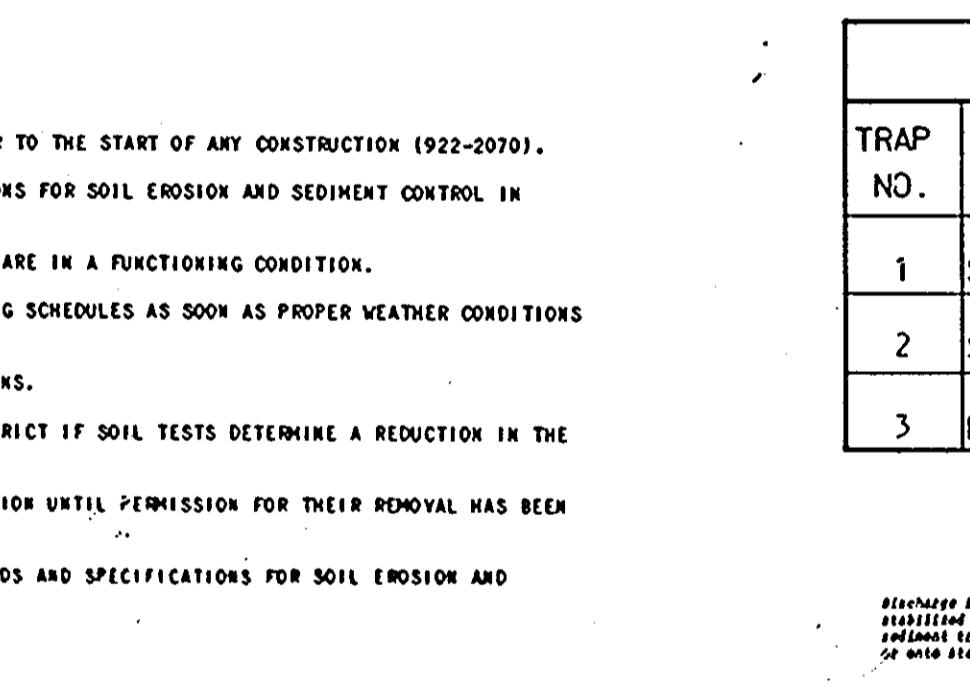

- CONSTRUCTION NOTES**
- WOVEN WIRE FENCE TO BE FASTENED SECURELY TO FENCE POSTS WITH WIRE TIES OR STAPLES
 - FILTER CLOTH TO BE FASTENED SECURELY TO WOVEN WIRE FENCE WITH WIRE TIES SPACED EVERY 24" AT TOP AND MID SECTION
 - SEE STEP BY STEP PROCEDURE ON BACK OF THIS SHEET.

SILT FENCE
NO SCALE

SEDIMENT CONTROL STRUCTURE SCHEDULE

TRAP NO.	TYPE	TRAP DEPTH	DRAINAGE AREA	DISTURBED AREA	VOLUME (cfs) REQ'D. PROV.	BOTTOM DIMENSIONS	BOTTOM ELEV.	CLEANOUT ELEV.
1	S.I.S.T.	3'	4.2 AC.	4.2 AC.	7560 7875	25x105	186.0	187.5
2	S.I.S.T.	3'	4.5 AC.	4.5 AC.	8100 8400	20 x 140	185.0	186.5
3	P.O.S.T.	3'	4.6 AC.	4.6 AC.	8280 8625	25 x 115	185.0	186.5

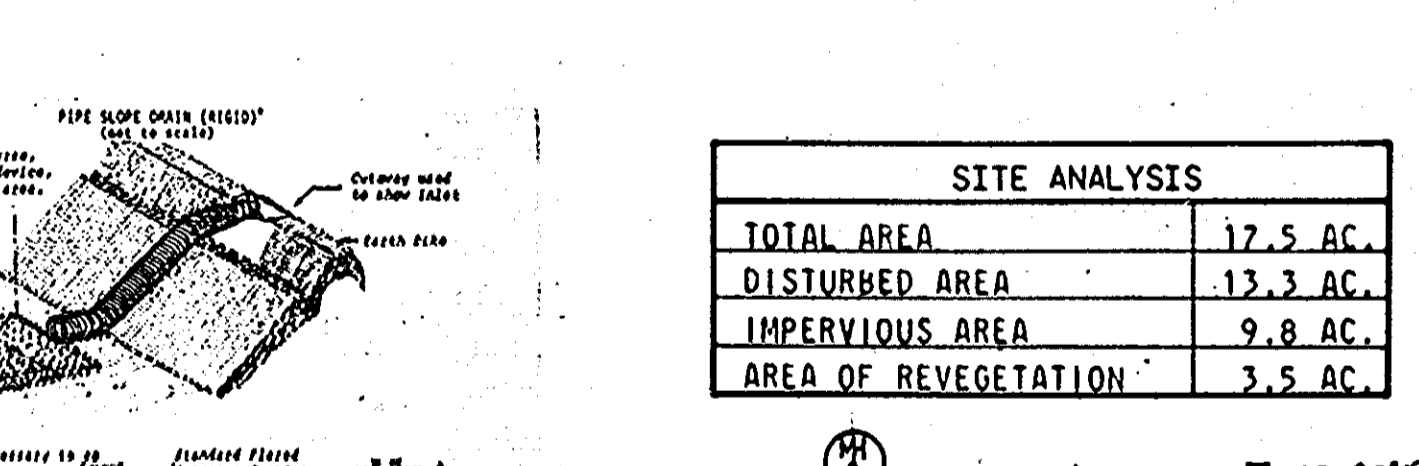

Detail - Pipe Outlet Sed. Trap
NO SCALE

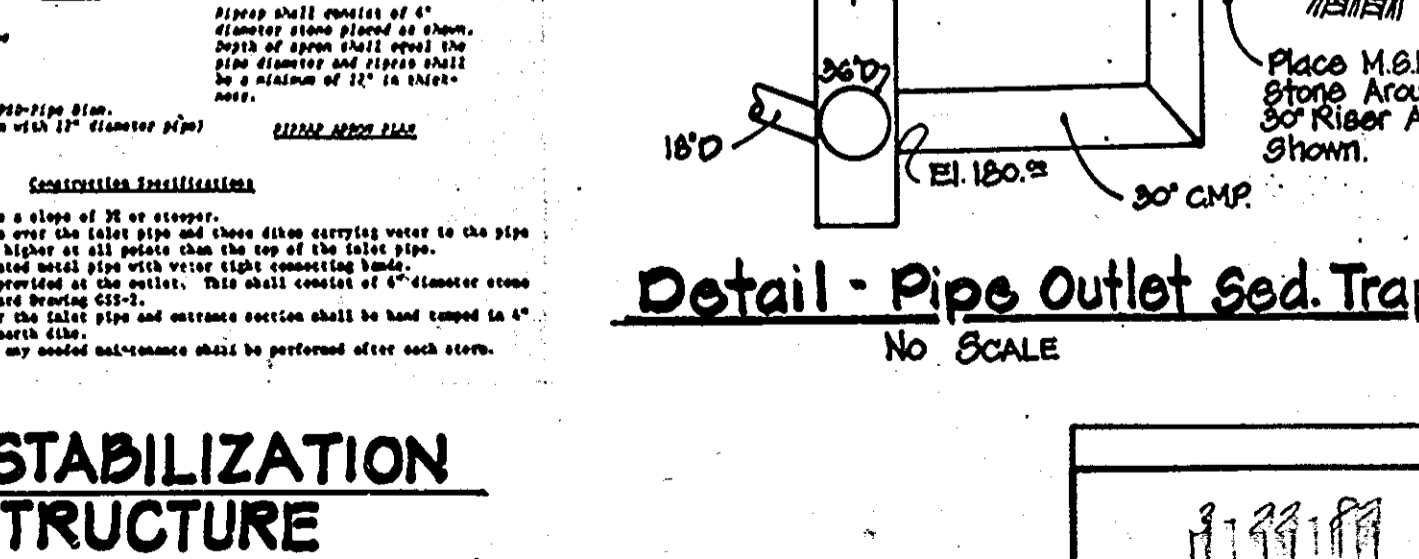

GRADE STABILIZATION STRUCTURE
NO SCALE

GENERAL NOTES

- A MINIMUM 24 HOURS NOTICE MUST BE GIVEN TO THE HOWARD COUNTY OFFICE OF INSPECTION AND PERMITS PRIOR TO THE START OF ANY CONSTRUCTION (922-2070).
- ALL SEDIMENT CONTROL STRUCTURES WILL BE INSTALLED IN ACCORDANCE WITH THE STANDARDS AND SPECIFICATIONS FOR SOIL EROSION AND SEDIMENT CONTROL IN DEVELOPING AREAS AS PREPARED BY THE U.S. DEPARTMENT OF AGRICULTURE SOIL CONSERVATION SERVICE.
- SITE GRADING WILL BEGIN ONLY AFTER ALL PERMITTER SEDIMENT CONTROL MEASURES HAVE BEEN INSTALLED AND ARE IN A FUNCTIONING CONDITION.
- ALL DISTURBED AREAS ARE TO BE DRESSED AND STABILIZED ACCORDING TO THE TEMPORARY OR PERMANENT SEEDING SCHEDULES AS SOON AS PROPER WEATHER CONDITIONS EXIST FOR THE ESTABLISHMENT OF A PERMANENT VEGETATIVE COVER.
- SEDIMENT WILL BE REMOVED FROM TRAPS WHEN THE DEPTH REACHES THE CLEAN OUT ELEVATION SHOWN ON THE PLANS.
- FERTILIZER AND LIME RATES MAY BE CHANGED THROUGH AUTHORIZATION BY THE HOWARD SOIL CONSERVATION DISTRICT IF SOIL TESTS DETERMINE A REDUCTION IN THE SPECIFIED RATES IS JUSTIFIED.
- ALL SEDIMENT CONTROL STRUCTURES ARE TO REMAIN IN PLACE AND ARE TO BE MAINTAINED IN OPERATIVE CONDITION UNTIL PERMISSION FOR THEIR REMOVAL HAS BEEN OBTAINED FROM THE HOWARD COUNTY SEDIMENT CONTROL INSPECTOR.
- REFERENCES CALLED FOR ON THE SEDIMENT CONTROL CONSTRUCTION PLAN AND DETAILS ARE MADE TO THE STANDARDS AND SPECIFICATIONS FOR SOIL EROSION AND SEDIMENT CONTROL IN DEVELOPING AREAS.

SEQUENCE OF CONSTRUCTION

- OBTAIN A GRADING PERMIT.
- INSTALL STABILIZED CONSTRUCTION ENTRANCE.
- CONSTRUCT INLETS 1-2 & 1-8 AND CONNECT TO STORM DRAIN SYSTEM BY OTHERS AT SOUTHWEST PROPERTY LINE.
- BLOCK INLETS AND CONSTRUCT S.I.S.T., AS SHOWN & CONSTRUCT P.O.S.T. AND CONNECT TO MANHOLE AT REAR OF PROPERTY AS SHOWN ON PLAN. CONSTRUCT DIVERSION DIKES, SILT FENCES AND TEMPORARY SWALES AS SHOWN.
- CLEAR AND GRUB ENTIRE SITE AND BEGIN ROUGH GRADING WITHIN LIMITS OF GRADING.
- UPON COMPLETION OF ROUGH GRADING, STABILIZE PER TEMPORARY SEEDING NOTES.
- COMPLETE CONSTRUCTION OF STORM DRAIN SYSTEM, BLOCKING ALL INLETS PER DETAIL THIS SHEET.
- FINE GRADE AND PAVE ALL TRAVELWAYS AND PARKING AREAS.
- UPON APPROVAL BY THE HOWARD SOIL CONSERVATION DISTRICT, PUMP OUT CLEAR WATER FROM TRAPS INTO INLETS OR RISER, UNBLOCK INLETS AND REBUILD REAR INLET WALLS WHERE NECESSARY. REMOVE ALL SEDIMENT CONTROL DIKES, SILT FENCES AND STABILIZED CONSTRUCTION ENTRANCE.
- AFTER TRAPS HAVE DRIED, BACKFILL TO PROPOSED GRADES AND STABILIZE SITE PER PERMANENT SEEDING NOTES.

TEMPORARY SEEDING

- AREA TO BE SEEDED SHALL BE RECENTLY LOOSENEED. IF THE GROUND IS PACKED, CRUSTED OR HARD, THE TOP LAYER OF SOIL SHALL BE LOOSENEED, BY RACKING OR OTHER ACCEPTABLE MEANS.
- APPLY 10-20-10 FERTILIZER (OR EQUIVALENT) AT THE RATE OF 35 LBS. PER 1000 SQ.FT.
 - WHERE SOIL IS KNOWN TO BE HIGHLY ACID, APPLY DOLOMITIC LIMESTONE AT THE RATE OF 1 TON PER ACRE.
 - WORK BOTH INTO SOIL AND SEED WITH CYCLOPE SEEDER, DRILL, CULTIPAKER SEEDER OR HYDROSEEDER (SLURRY WILL INCLUDE SEED AND FERTILIZER) AT THE RATE OF 80 LBS. PER ACRE OF ITALIAN OR PERENNIAL RYEGRASS.
 - MULCH WITH UNWEATHERED SHALL GRASS STRAW AT THE RATE OF 1 1/2 TO 2 TONS PER ACRE AND ANCHOR WITH A OUTBACK ASPHALT OR EMULSIFIED ASPHALT AT THE RATE OF 5 GAL. PER 1000 SQ.FT.

PERMANENT SEEDING

- FINAL STABILIZATION WILL TAKE PLACE AS SOON AS POSSIBLE AS WEATHER CONDITIONS PERMIT, AS FOLLOWS:
- APPLY DOLOMITIC LIMESTONE AT THE RATE OF 2 TONS PER ACRE (ONE TON PER ACRE IF APPLICATION OF TON PER ACRE WAS MADE FOR TEMPORARY SEEDING).
 - APPLY 0-20-20 FERTILIZER AT THE RATE OF 600 LBS. PER ACRE. NARROW OR DISC LINE AND 0-20-20 FERTILIZER INTO THE SOIL TO A MINIMUM DEPTH OF 3" LAWS OR HIGH MAINTENANCE AREAS WILL BE DRAGGED AND LEVELLED WITH A YORK RAKE. AT THE TIME OF SEEDING APPLY 300 POUNDS OF 38-0-0 UREAFORM FERTILIZER AND 500 LBS. OF 30-20-20 OR EQUIVALENT FERTILIZER PER ACRE.
 - SEED WITH A MIXTURE OF CERTIFIED "MERION" KENTUCKY BLUEGRASS AT 40 LBS. PER ACRE; COMMON KENTUCKY BLUEGRASS AT 40 LBS. PER ACRE; RED FESQUE, PENNLAWN OR JAMESTOWN AT 20 LBS. PER ACRE.
 - MULCH WITH UNWEATHERED SHALL GRASS STRAW AT THE RATE OF 1 1/2 TO 2 TONS PER ACRE AND ANCHOR WITH A OUTBACK ASPHALT OR EMULSIFIED ASPHALT AT THE RATE OF 5 GAL. PER 1000 SQ.FT.
 - SEED ALL SLOPES WITH A MIXTURE OF CERTIFIED KENTUCKY 31 TALL FESQUE AT 50 LBS. PER ACRE AND INOCULATED KOREAN LESPEDEZA AT 15 LBS. PER ACRE.

THESE PLANS FOR EROSION AND SEDIMENT CONTROL MEET THE REQUIREMENTS OF THE HOWARD SOIL CONSERVATION DISTRICT.

APPROVED: *[Signature]* 10-18-83
Howard Soil Conservation District Date

APPROVED: FOR PUBLIC WATER, PUBLIC SEWERAGE, STORM DRAINAGE SYSTEMS AND ROADS.
HOWARD COUNTY DEPARTMENT OF PUBLIC WORKS.

APPROVED: *[Signature]* 10-18-83
Director Date

APPROVED: *[Signature]* 10-17-83
Chief, Bureau of Engineering Date

APPROVED: HOWARD COUNTY OFFICE OF PLANNING AND ZONING.
[Signature] 10-21-83
Planning Director Date

APPROVED: *[Signature]* 10-21-83
Chief, Div. of Land Development and Zoning Administration Date

APPROVED: FOR PUBLIC WATER AND PUBLIC SEWAGE SYSTEMS.
HOWARD COUNTY HEALTH DEPARTMENT.
[Signature] 10-20-83
County Health Officer Date

THESE PLANS HAVE BEEN REVIEWED FOR THE HOWARD SOIL CONSERVATION DISTRICT AND MEET THE TECHNICAL REQUIREMENTS FOR SOIL EROSION AND SEDIMENT CONTROL.

APPROVED: *[Signature]* 10-14-83
U. S. Soil Conservation Service Date

CERTIFICATION BY THE DEVELOPER:
I CERTIFY THAT ALL DEVELOPMENT AND/OR CONSTRUCTION WILL BE DONE ACCORDING TO THESE PLANS OF DEVELOPMENT AND PLANS FOR EROSION AND SEDIMENT CONTROL AND THAT ALL RESPONSIBLE PERSONNEL INVOLVED IN THE CONSTRUCTION PROJECT WILL HAVE A CERTIFICATE OF ATTENDANCE AT A DEPARTMENT OF NATURAL RESOURCE APPROVED TRAINING PROGRAM FOR THE CONTROL OF SEDIMENT AND EROSION BEFORE BEGINNING THE PROJECT. I ALSO AUTHORIZE PERIODIC ON-SITE INSPECTION BY THE HOWARD SOIL CONSERVATION DISTRICT OR THEIR AUTHORIZED AGENTS, AS ARE DEEMED NECESSARY.
[Signature] 10/21/83
Signature of Developer Date

CERTIFICATE BY THE ENGINEER:
I CERTIFY THAT THIS PLAN FOR EROSION AND SEDIMENT CONTROL REPRESENTS A PRACTICAL AND WORKABLE PLAN BASED ON MY PERSONAL KNOWLEDGE OF THE SITE CONDITIONS AND THAT IT WAS PREPARED IN ACCORDANCE WITH THE REQUIREMENTS OF THE HOWARD SOIL CONSERVATION DISTRICT.
[Signature] 10/21/83
Signature Date

ACCEPTED AND APPROVED FOR CONSTRUCTION BY:
OWNER: DATE:
CONTRACTOR: DATE:

SEDIMENT CONTROL DETAILS
MARRIOTT CORPORATION
FFK DISTRIBUTION CENTER

PARCEL 'A'
CORRIDOR INDUSTRIAL PARK SECTION 2
6TH ELECTION DISTRICT HOWARD COUNTY, MD
OWNER & DEVELOPER
MARRIOTT CORPORATION
MARRIOTT DRIVE
WASHINGTON, D.C. 20058
PREPARED BY
CENTURY ENGINEERING, INC.
33 WEST ROAD
TOWSON, MARYLAND 21284
SCALE: AS SHOWN DRWG. NO. 7 OF 11

APPROVED
DIVISION OF LAND DEVELOPMENT & ZONING ADMINISTRATION
HOWARD COUNTY, MARYLAND
DATE 4-8-82
[Signature]

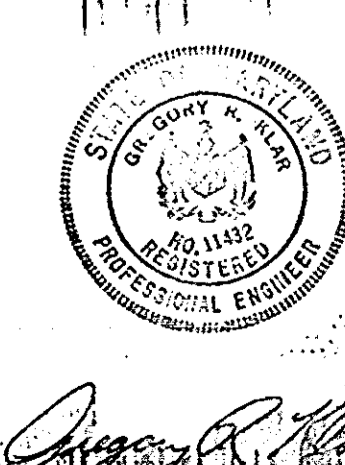

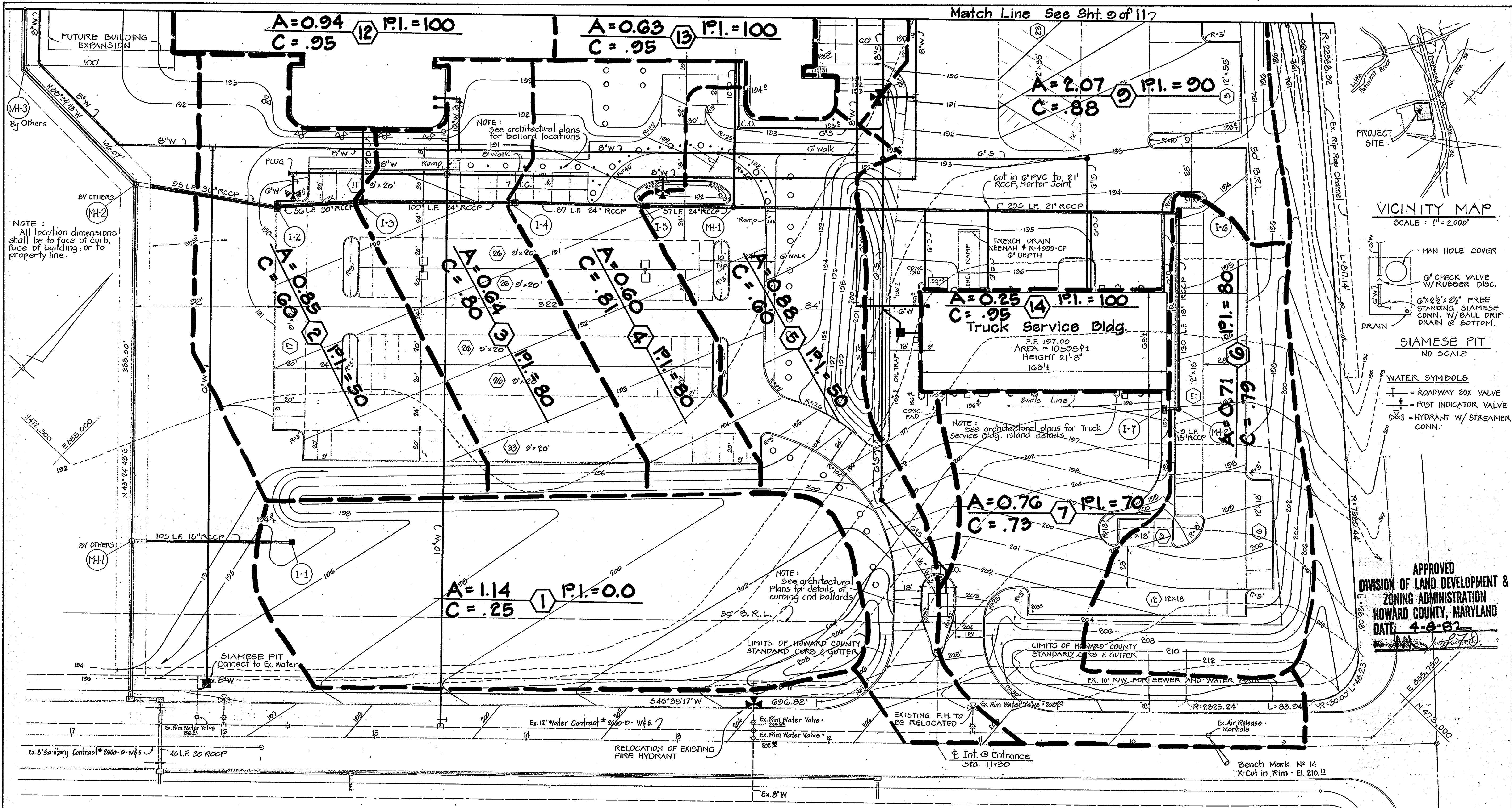

NOTE: All location dimensions shall be to face of curb, face of building, or to property line.

NOTE: See architectural plans for bollard locations

NOTE: See architectural plans for Truck Service Bldg. island details

NOTE: See architectural Plans for details of curbing and bollards

SITE ANALYSIS

1. ZONING : M - 2
2. AREA : 17.49 ACRES
3. USAGE : WAREHOUSE
4. PARKING REQUIREMENTS : 1 SPACE / 2 EMPLOYEES = 78 SPACES REQ'D
PARKING SPACES PROVIDED = 165 HANDICAPPED SPACES = 7
5. BUILDING COVERAGE : 173,088 sq. ft. = 22.7%
6. MAX. BUILDING COVERAGE PERMITTED : 50%
7. GREEN SPACE PROVIDED : 44%

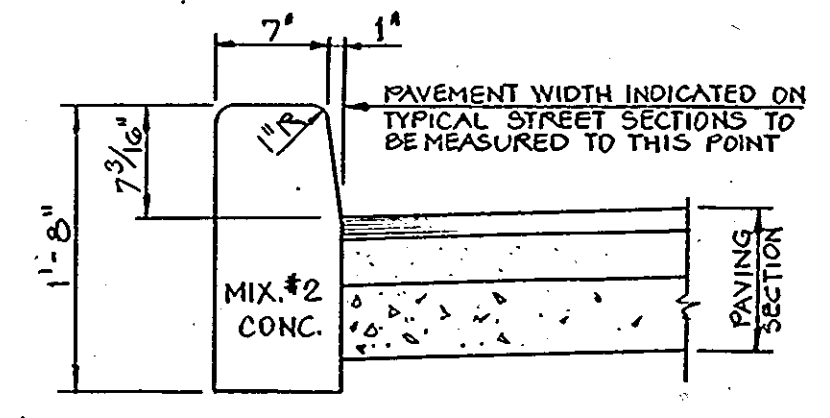

STANDARD BARRIER CURB
NO SCALE

NOTE: ALL ON-SITE CURBING SHALL BE BARRIER TYPE UNLESS OTHERWISE NOTED ON PLAN.

APPROVED: HOWARD COUNTY OFFICE OF PLANNING AND ZONING
John W. Murchman 10-21-83
Planning Director Date

APPROVED: FOR PUBLIC WATER AND PUBLIC SEWERAGE SYSTEMS, HOWARD COUNTY HEALTH DEPARTMENT.
John F. ... 10-20-83
County Health Officer Date

APPROVED: FOR PUBLIC WATER, PUBLIC SEWERAGE, STORM DRAINAGE SYSTEMS AND ROADS.
HOWARD COUNTY DEPARTMENT OF PUBLIC WORKS.
Walter F. ... 10-18-83
Director Date

... 10-17-81
Chief, Bureau of Engineering Date

RECORD FLAT No. 5069

Duane M. ...

DRAINAGE AREA MAP
MARRIOTT CORPORATION
FFK DISTRIBUTION CENTER

PARCEL 'A'
CORRIDOR INDUSTRIAL PARK
SECTION 2
6TH ELECTION DISTRICT HOWARD COUNTY, MD

OWNER & DEVELOPER
MARRIOTT CORPORATION
MARRIOTT DRIVE
WASHINGTON, D.C. 20088

PREPARED BY
CENTURY ENGINEERING, INC.
32 WEST ROAD
TOWSON, MARYLAND 21284
SCALE: 1" = 30'

DRWG. NO. 8 OF 11

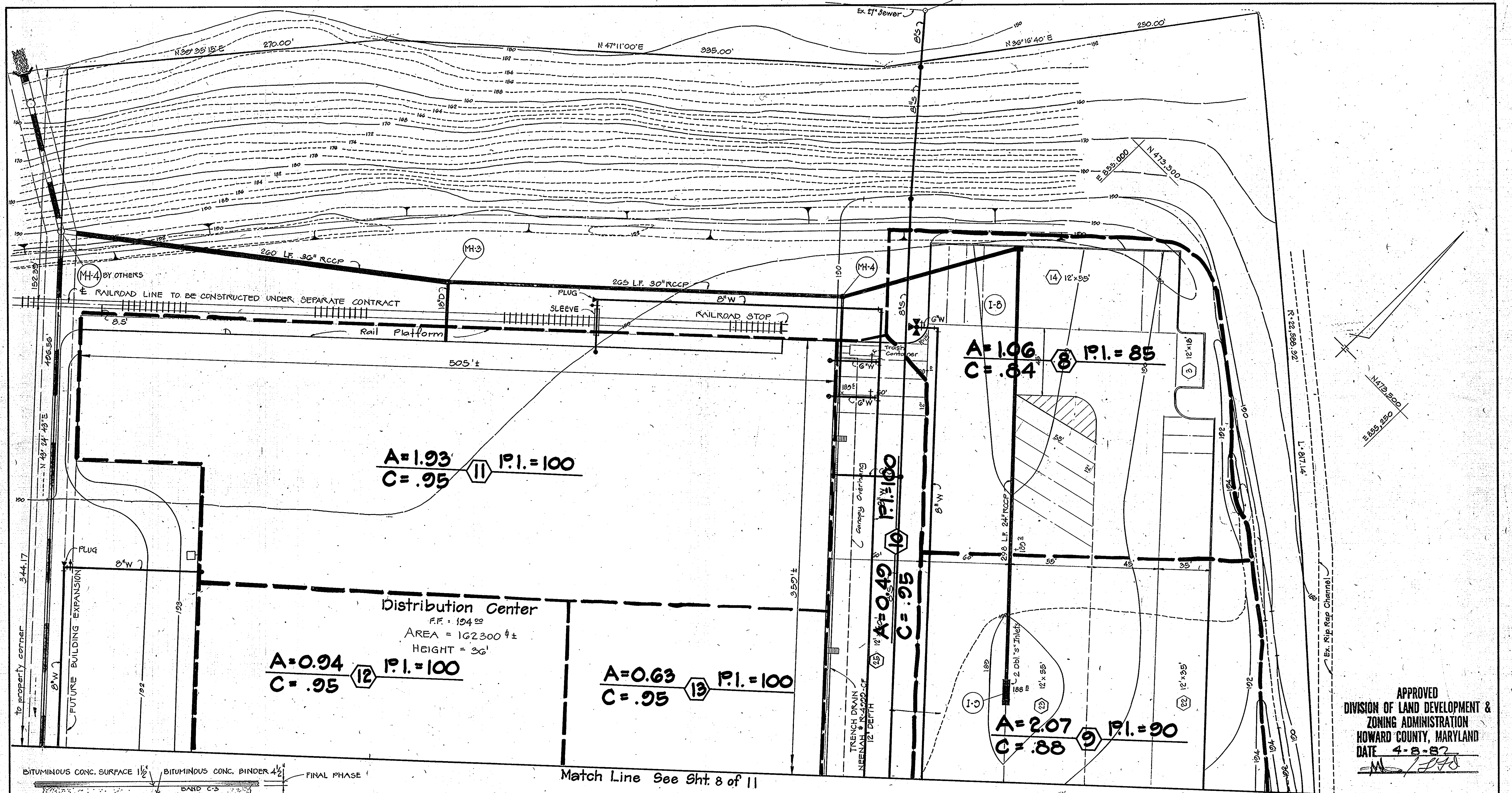

APPROVED
 DIVISION OF LAND DEVELOPMENT &
 ZONING ADMINISTRATION
 HOWARD COUNTY, MARYLAND
 DATE 4-8-82

Match Line See Sht. 8 of 11

PLAN
 SCALE: 1" = 30'

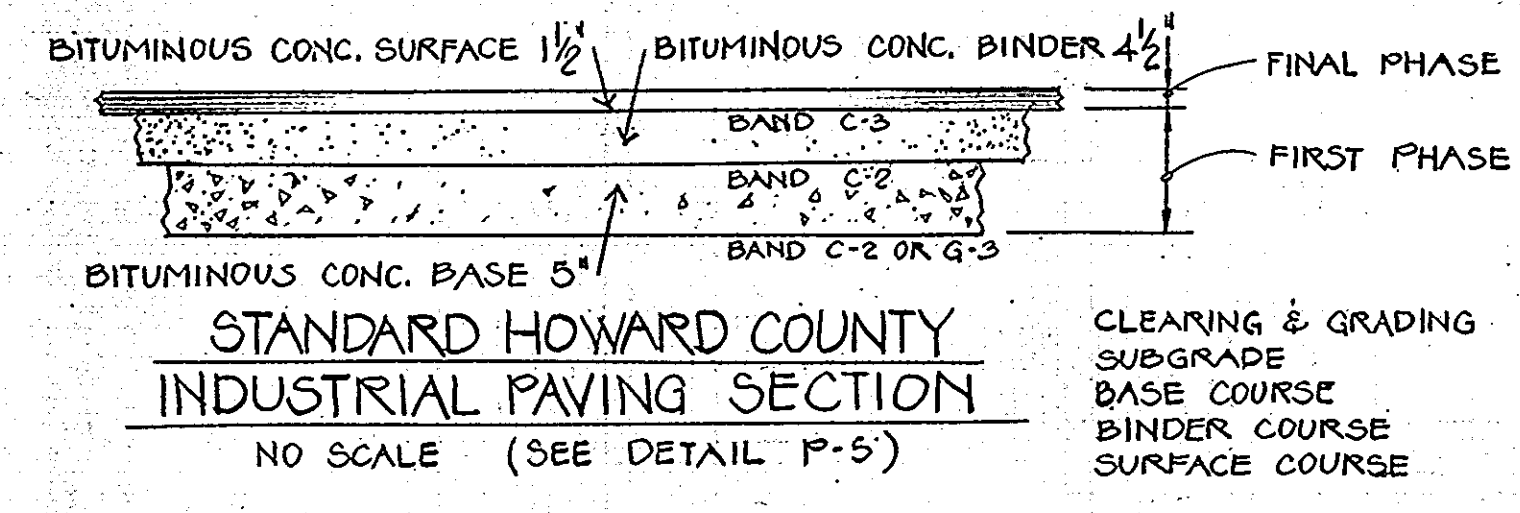

STANDARD HOWARD COUNTY INDUSTRIAL PAVING SECTION
 NO SCALE (SEE DETAIL P-5)

STANDARD HOWARD COUNTY PARKING AREA PARKING SECTION
 NO SCALE (SEE DETAIL P-1)
 SHOWN ON PLAN AS SHADED AREA

CLEARING & GRADING
 SUBGRADE
 BASE COURSE
 BINDER COURSE
 SURFACE COURSE

ARTICLE C-1
 ARTICLE C-2
 ARTICLE C-31 OR C-33
 ARTICLE C-31
 ARTICLE C-31

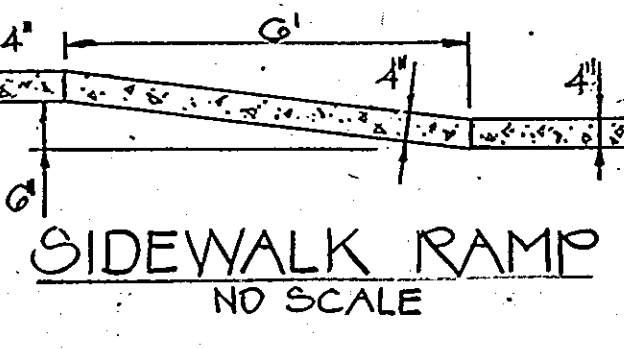
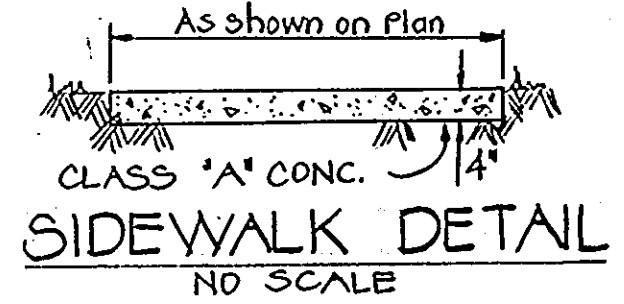

APPROVED: HOWARD COUNTY OFFICE OF PLANNING AND ZONING.
 Planning Director, ACTING: *Schulman* 10-21-83
 ACTING: *Louis* 10-21-83
 Chief, Division of Land Development and Zoning Administration

APPROVED: FOR PUBLIC WATER AND PUBLIC SEWERAGE SYSTEMS, HOWARD COUNTY HEALTH DEPARTMENT.
 County Health Officer: *Boyer* 10-21-83

APPROVED: FOR PUBLIC WATER, PUBLIC SEWERAGE, STORM DRAINAGE SYSTEMS AND ROADS.
 HOWARD COUNTY DEPARTMENT OF PUBLIC WORKS.
 Director: *Nemey* 10-19-83
 Chief, Bureau of Engineering: *...* 10-17-83

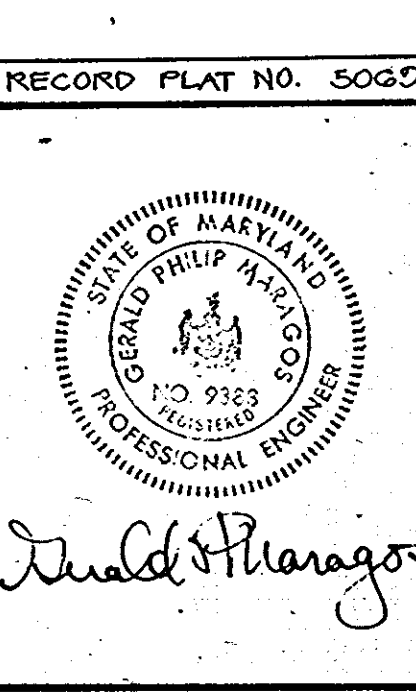

DRAINAGE AREA MAP
MARRIOTT CORPORATION
FFK DISTRIBUTION CENTER

PARCEL 'A'
 CORRIDOR INDUSTRIAL PARK
 SECTION 2
 8TH ELECTION DISTRICT HOWARD COUNTY, MD

OWNER & DEVELOPER
MARRIOTT CORPORATION
 MARRIOTT DRIVE
 WASHINGTON, D.C. 20058

PREPARED BY
CENTURY ENGINEERING, INC.
 32 WEST ROAD
 TOWSON, MARYLAND 21284
 SCALE: AS SHOWN DRWG. NO. 2 of 11

SDP-82-66

Match Line See Sht. 1 of 27

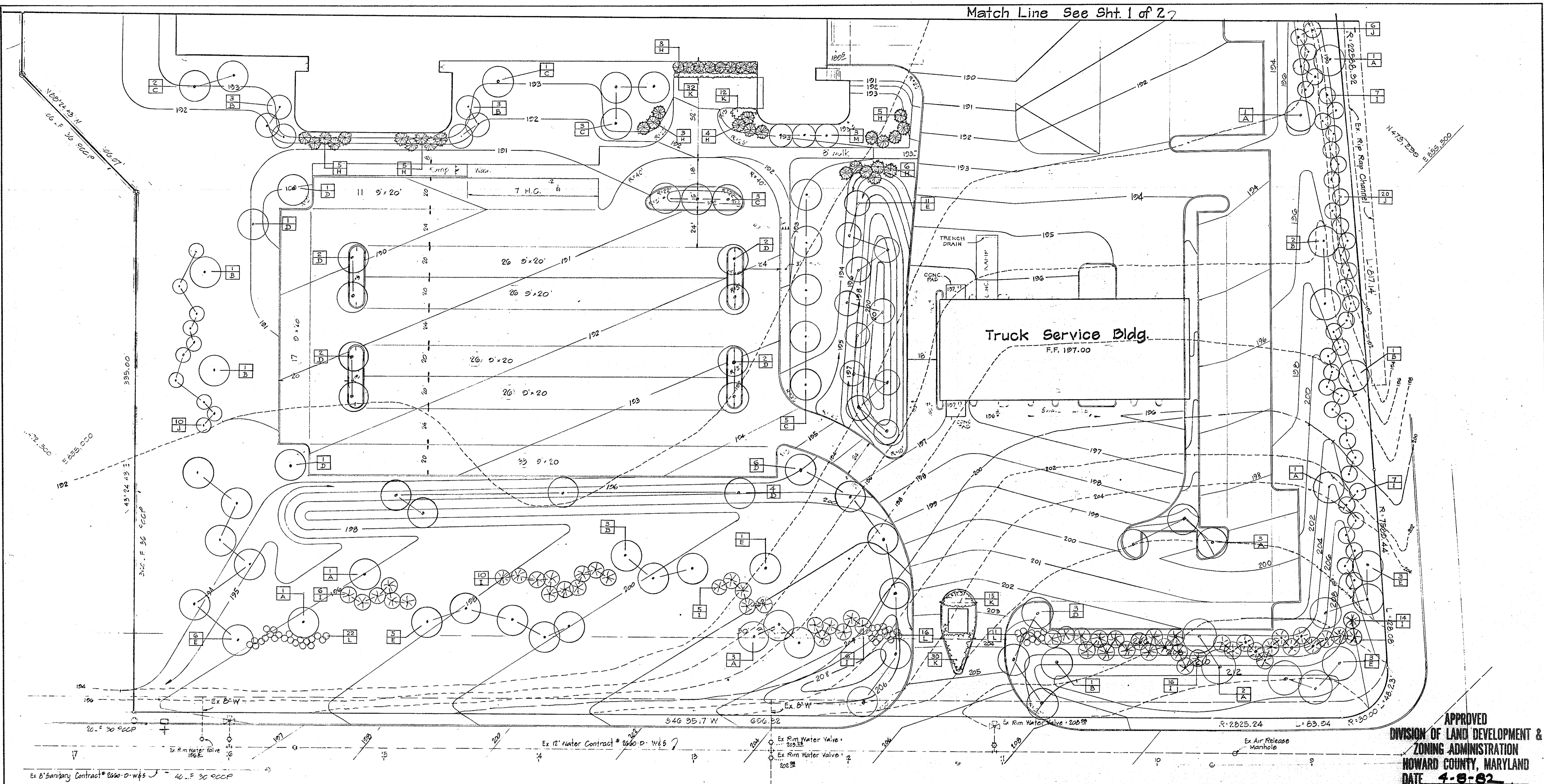

APPROVED
DIVISION OF LAND DEVELOPMENT &
ZONING ADMINISTRATION
HOWARD COUNTY, MARYLAND
DATE 4-6-82
[Signature]

KEY	QUANTITY	COMMON NAME	BOTANICAL NAME	CALIPER	HEIGHT	SPREAD
A	15	Red Maple	Acer Rubrum	2 1/2" - 3"	12' - 14'	
B	16	Sugar Maple	Acer Saccharum	2 1/2" - 3"	12' - 14'	
C	14	Imperial Locust	Gleditsia T.I. Imperial	2 1/2" - 3"	12' - 14'	
D	24	London Plane	Platanus Acerifolia	2 1/2" - 3"	12' - 14'	
E	34	Pin Oak	Quercus Palustris	2 1/2" - 3"	12' - 14'	
H	36	Foster Holly	Ilex Fosteri		7'	
I	71	Austrian Pine	Pinus Nigra		7'	
J	89	White Pine	Pinus Strobus		7'	
K	89	Park Carpet Cotoneaster	Cotoneaster S. Repandens			18"
L	49	Doublefile Viburnum	Viburnum Tomentosum		2'	
M	3	Crepe Myrtle	Lagerstromia Indica		8'	

APPROVED: HOWARD COUNTY OFFICE OF PLANNING AND ZONING
[Signature] 10-21-83
Planning Director, ACTING
Date
ACTING Louis F. ... 10-21-83
Chief, Division of Land Development and Zoning Administration

APPROVED: FOR PUBLIC WATER AND PUBLIC SEWERAGE
HOWARD COUNTY HEALTH DEPARTMENT
[Signature] 10-21-83
County Health Officer, F.R.C. ... Date
APPROVED: FOR PUBLIC WATER, PUBLIC SEWERAGE, STORM DRAINAGE SYSTEMS AND ROADS.
HOWARD COUNTY DEPARTMENT OF PUBLIC WORKS.
[Signature] 10-18-83
Director Date
[Signature] 10-17-83
Chief, Bureau of Engineering Date

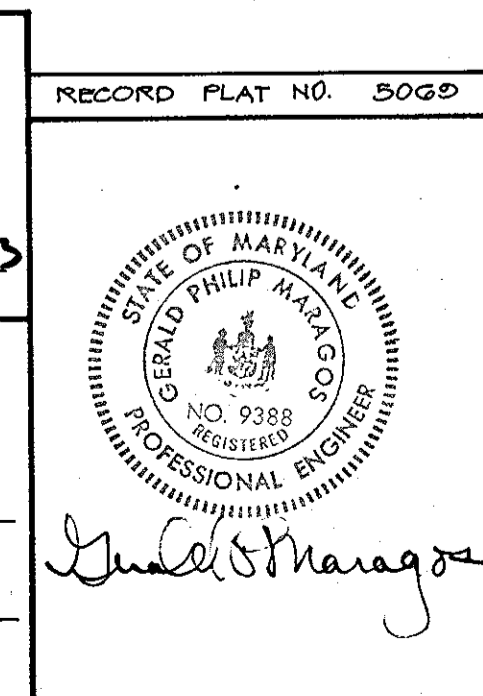

LANDSCAPING PLAN
MARRIOTT CORPORATION
FFK DISTRIBUTION CENTER
PARCEL 'A'
CORRIDOR INDUSTRIAL PARK
SECTION 2
6TH ELECTION DISTRICT HOWARD COUNTY, MD
OWNER & DEVELOPER
MARRIOTT CORPORATION
MARRIOTT DRIVE
WASHINGTON, D.C. 20058
PREPARED BY
CENTURY ENGINEERING, INC.
32 WEST ROAD
TOWSON, MARYLAND 21284
SCALE: 1"=30'
DRWG. NO. 10 of 11

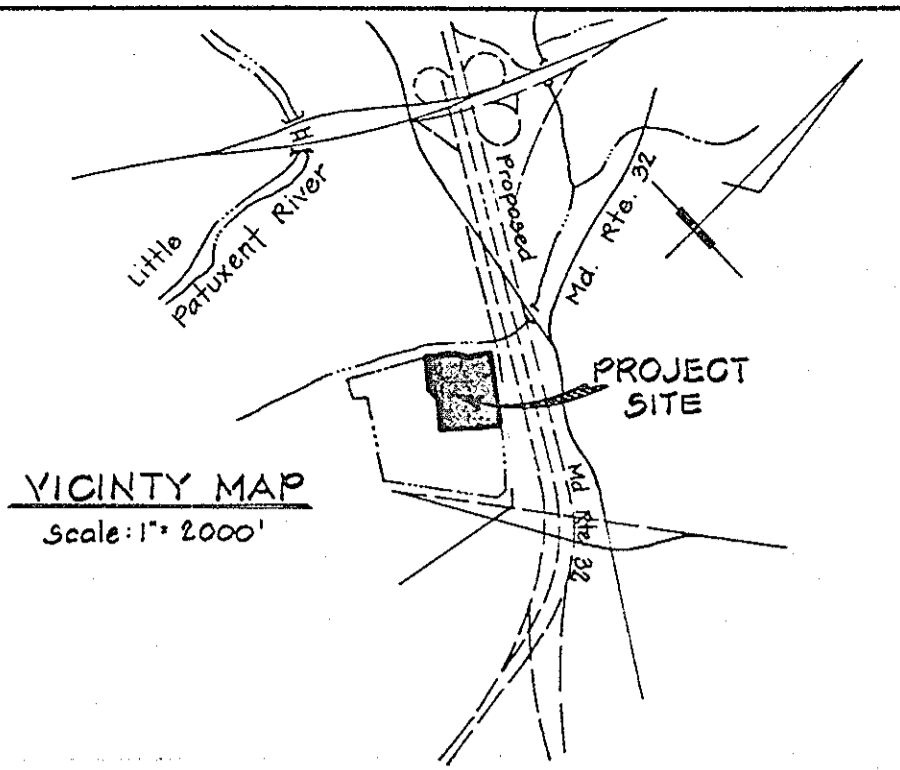
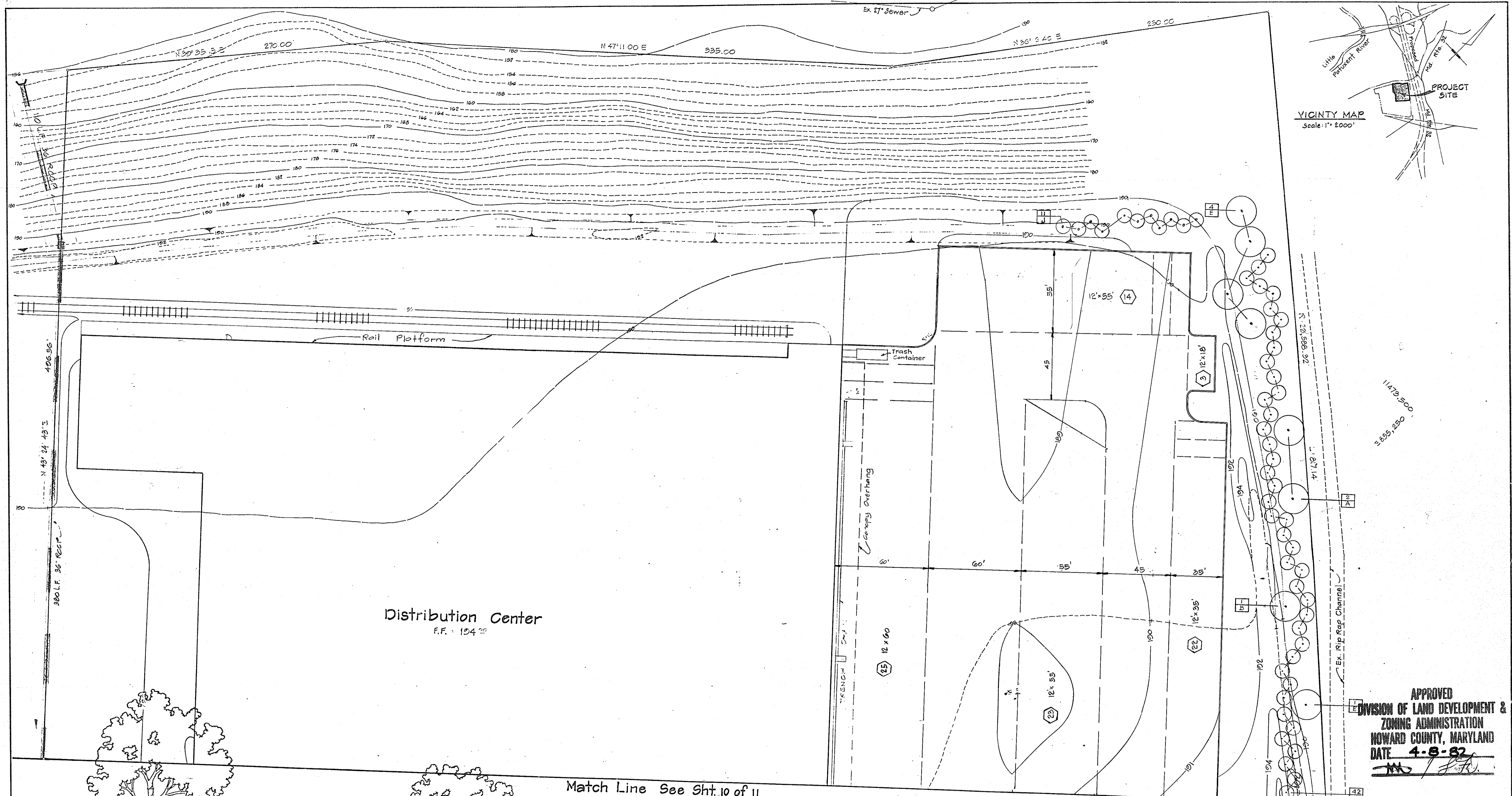

APPROVED
DIVISION OF LAND DEVELOPMENT &
ZONING ADMINISTRATION
HOWARD COUNTY, MARYLAND
DATE 4-8-82

Match Line See Sht. 10 of 11

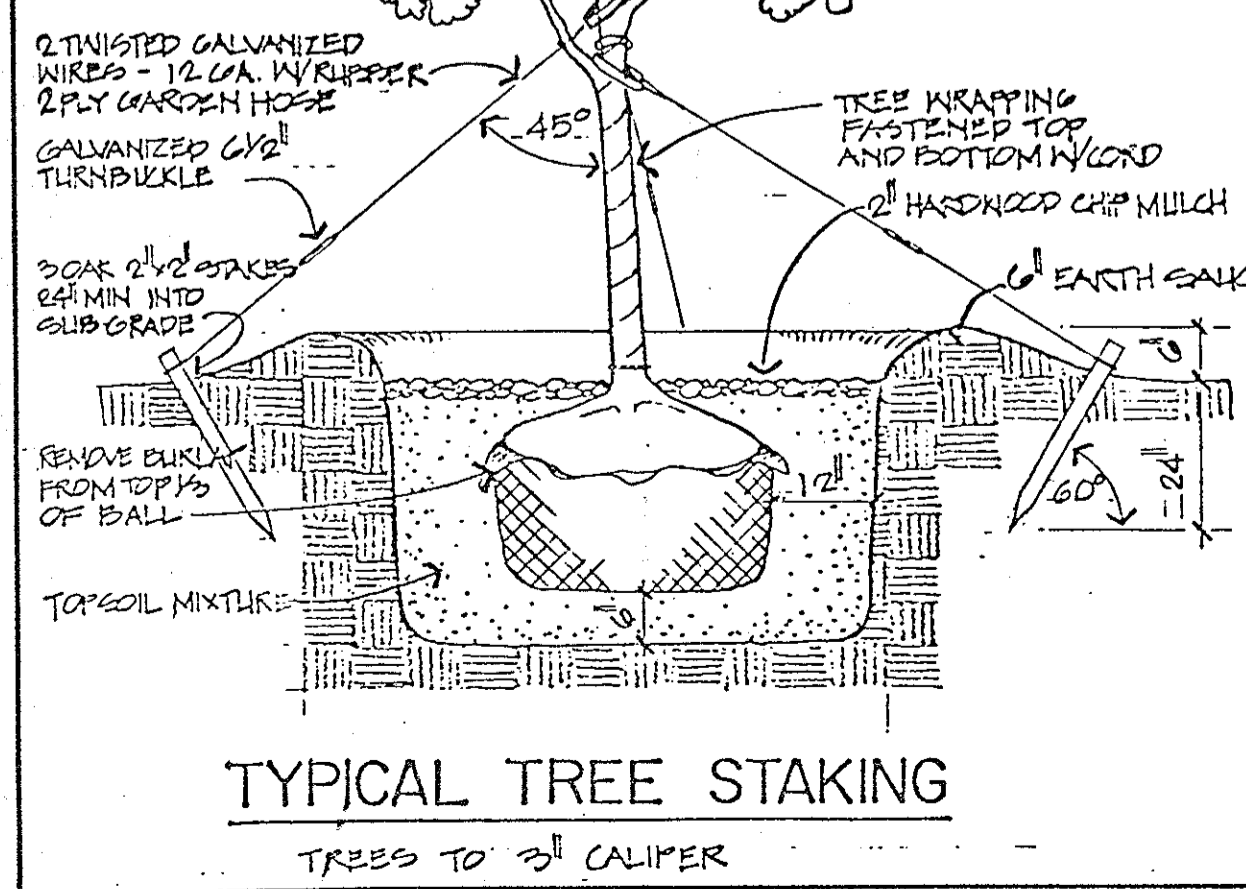

TYPICAL TREE STAKING
TREES TO 3\"/>

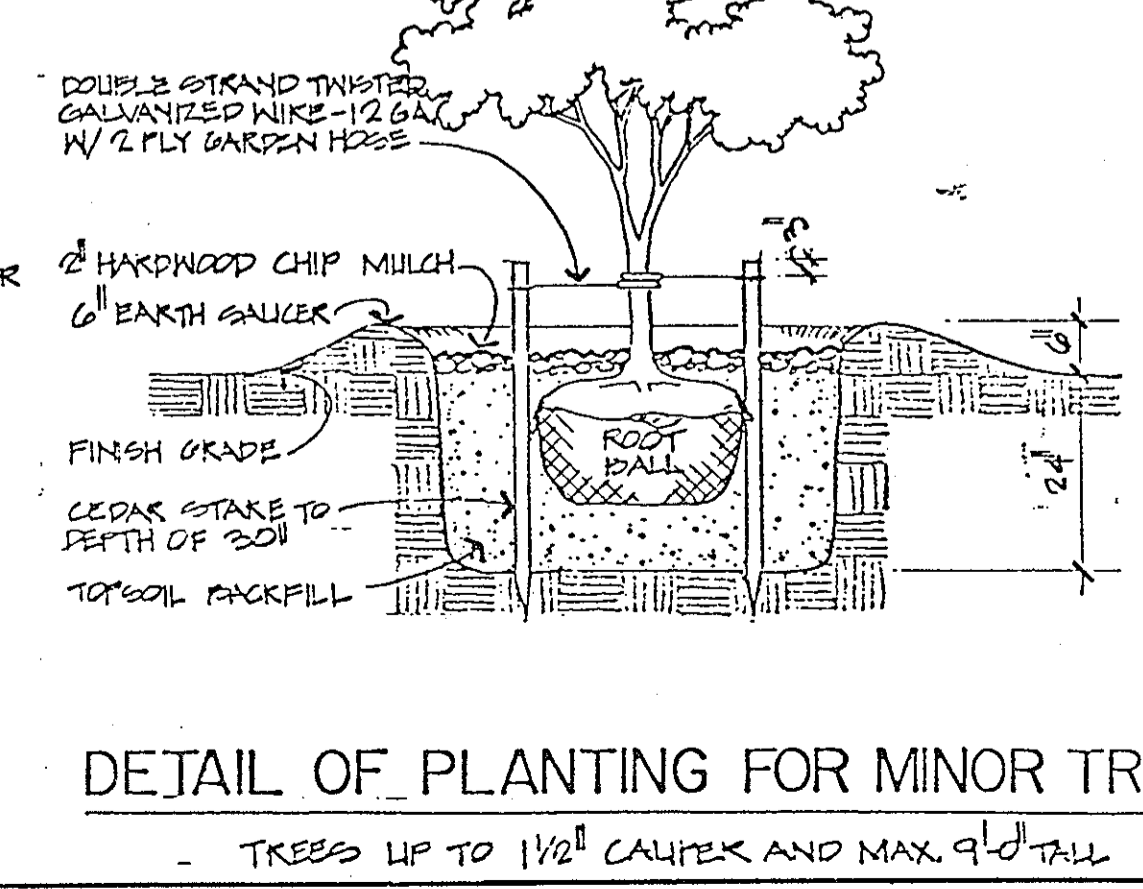

DETAIL OF PLANTING FOR MINOR TREES
TREES UP TO 1 1/2\"/>

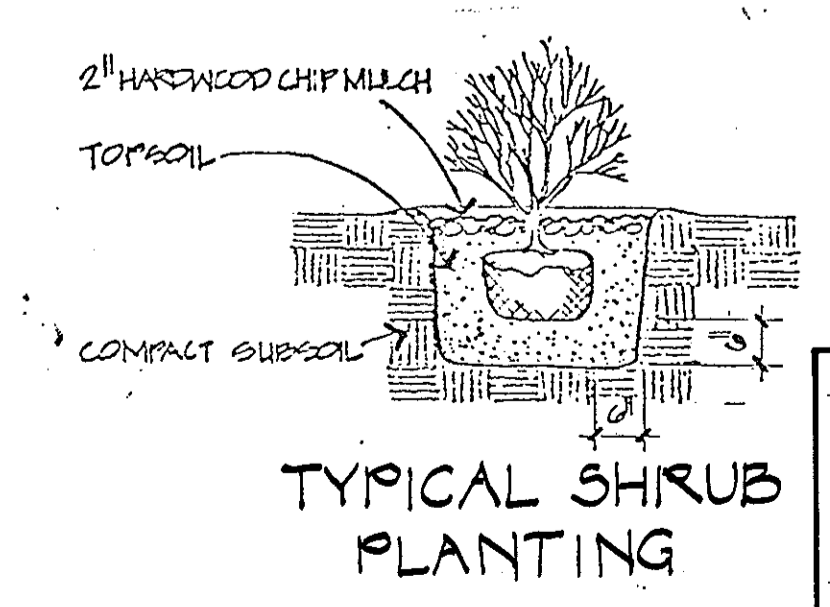

TYPICAL SHRUB PLANTING

APPROVED: HOWARD COUNTY OFFICE OF PLANNING AND ZONING <i>Shirley M. ...</i> 10-21-83 Planning Director, ACTING Date <i>Louis ...</i> 10-21-83 Chief, Division of Land Development and Zoning Administration Date	APPROVED: FOR PUBLIC WATER AND PUBLIC SEWERAGE HOWARD COUNTY HEALTH DEPARTMENT <i>James ...</i> 10-20-83 County Health Officer Date	APPROVED: FOR PUBLIC WATER, PUBLIC SEWERAGE STORM DRAINAGE SYSTEMS AND ROADS. <i>Henry F. ...</i> 10-18-83 Director Date <i>Richard ...</i> 10-17-83 Chief, Bureau of Engineering Date
--	---	--

RECORD PLAT NO. 5030

Philip A. ...

LANDSCAPING PLAN
MARRIOTT CORPORATION
FFK DISTRIBUTION CENTER

PARCEL 'A'
 CORRIDOR INDUSTRIAL PARK
 SECTION 2
 6TH ELECTION DISTRICT HOWARD COUNTY, MD

OWNER & DEVELOPER
MARRIOTT CORPORATION
 MARRIOTT DRIVE
 WASHINGTON, D.C. 20058

PREPARED BY
CENTURY ENGINEERING, INC.
 32 WEST ROAD
 TOWSON, MARYLAND 21204
 SCALE: 1\"/>