

VICINITY MAP
Scale: 1" = 2000'

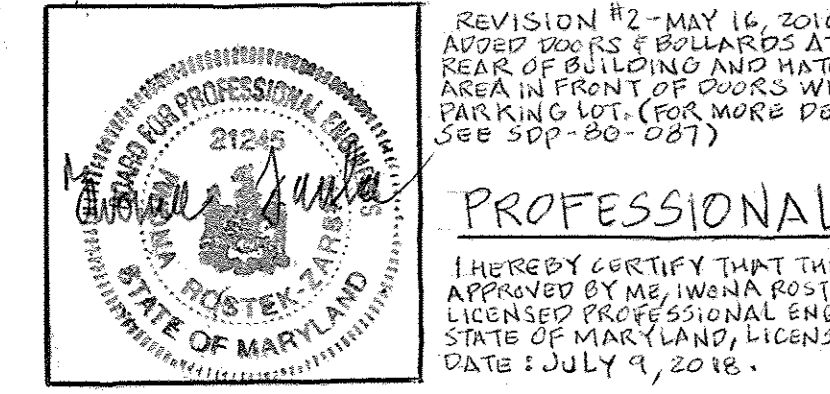

PROFESSIONAL CERTIFICATION
I HEREBY CERTIFY THAT THESE DOCUMENTS WERE PREPARED OR APPROVED BY ME, W. W. ROSTEK-ZARSKA, AND THAT I AM A FULLY LICENSED PROFESSIONAL ENGINEER UNDER THE LAWS OF THE STATE OF MARYLAND, LICENSE NO. 21245, EXPIRATION DATE: JULY 9, 2016.

APPROVED
DIVISION OF LAND DEVELOPMENT &
ZONING ADMINISTRATION
HOWARD COUNTY, MARYLAND
DATE: 2-9-82

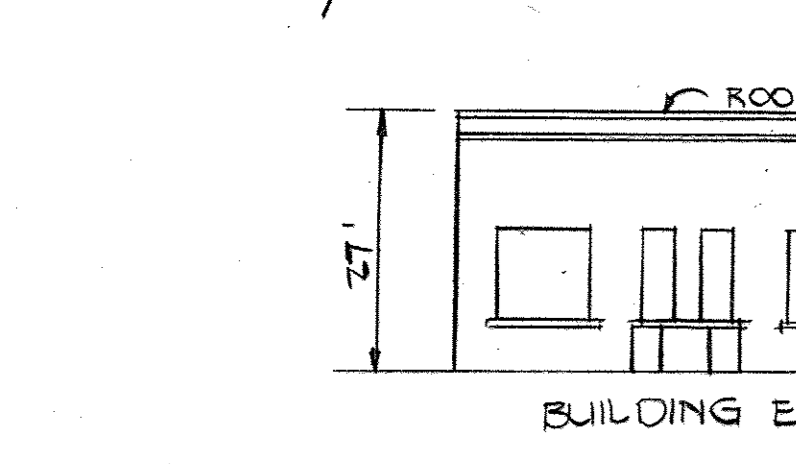
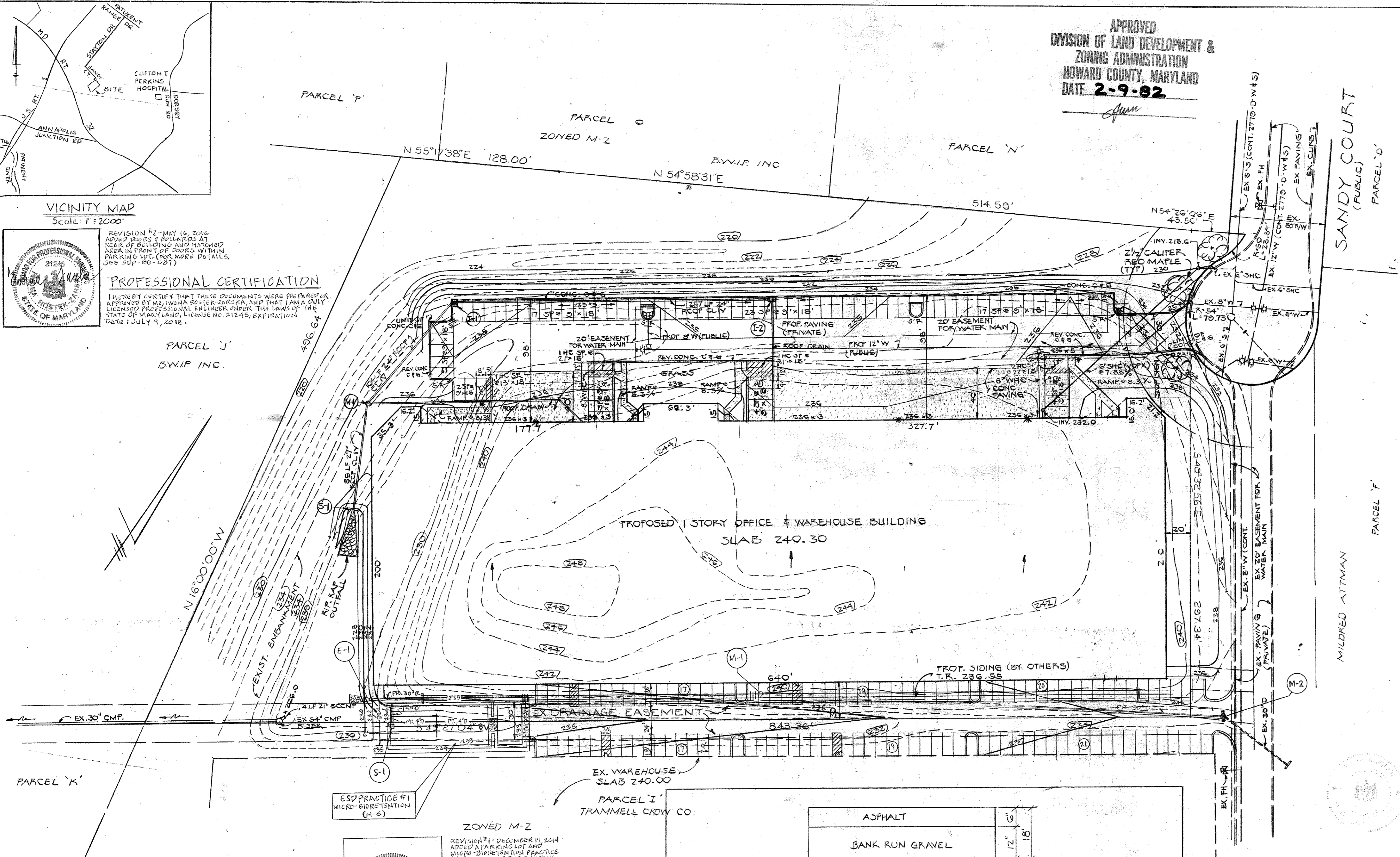

- NOTES**
1. ZONING - M-2
 2. AREA - 7.243 AC.
 3. BUILDING COVERAGE - 136,400 SF = 43%
 4. GREEN AREA - 2.93 AC = 35%
 5. PARKING DATA (OFFICE - 12,500 SF; WAREHOUSE - 123,900 SF)
NO. SPACES REQUIRED - OFFICE - 3.3 PS/1000 SF = 42; WAREHOUSE - 0.15 PS/1000 SF = 19 (TOTAL = 195)
NO. SPACES PROVIDED = 196 (INCLUDES 5 HC SPACES)
 6. NO RETAIL SALES PERMITTED
 7. ALL HANDICAPPED SPACES SHALL BE PROVIDED WITH A SIGN AS SHOWN ON SHEET Z2 (SHOWN THUS IN PLAN *)
 8. ANY DAMAGE TO THE COUNTY RIGHT OF WAY OR PAVING WILL BE CORRECTED AT DEVELOPER'S EXPENSE
 9. MATERIALS AND CONSTRUCTION SHALL BE IN ACCORDANCE WITH THE HOWARD CO. ROAD CONSTRUCTION CODE.
 10. LIGHT POLES SHOWN THUS
 11. INSTALLATION OF ALL TRAFFIC CONTROL DEVICES SHALL BE IN ACCORDANCE WITH MANUAL OF UNIFORM TRAFFIC CONTROL DEVICES, 1971 REV. EDITION.
 12. THIS PLAN IS NOT AFFECTED BY A 100 YR. FLOOD PLAN.
 13. COMPLIANCE WITH HOW. CO. PARKING REQUIREMENTS IS RESPONSIBILITY OF OWNER

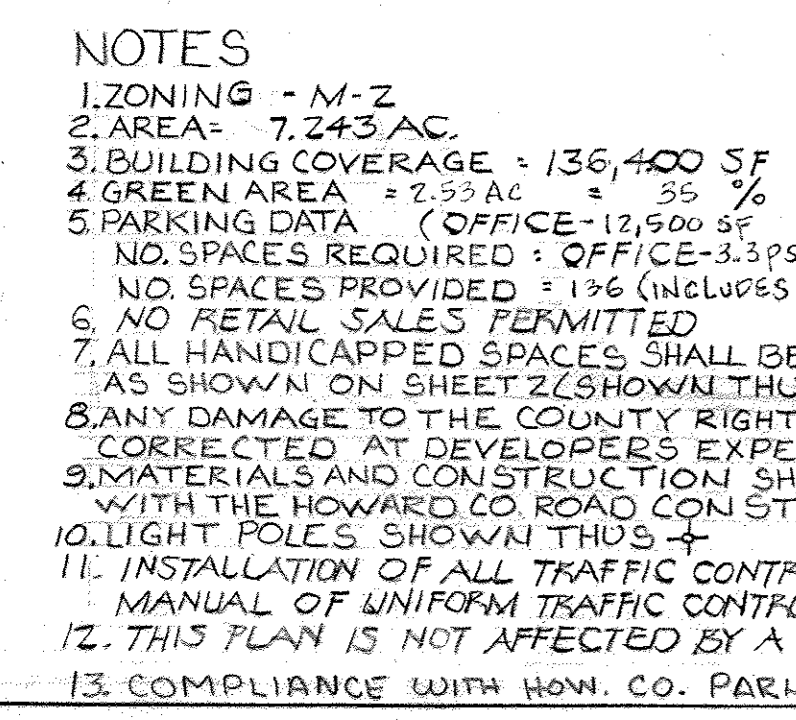

CONCRETE CURB & GUTTER
NO SCALE
SEE DETAIL R-3.01

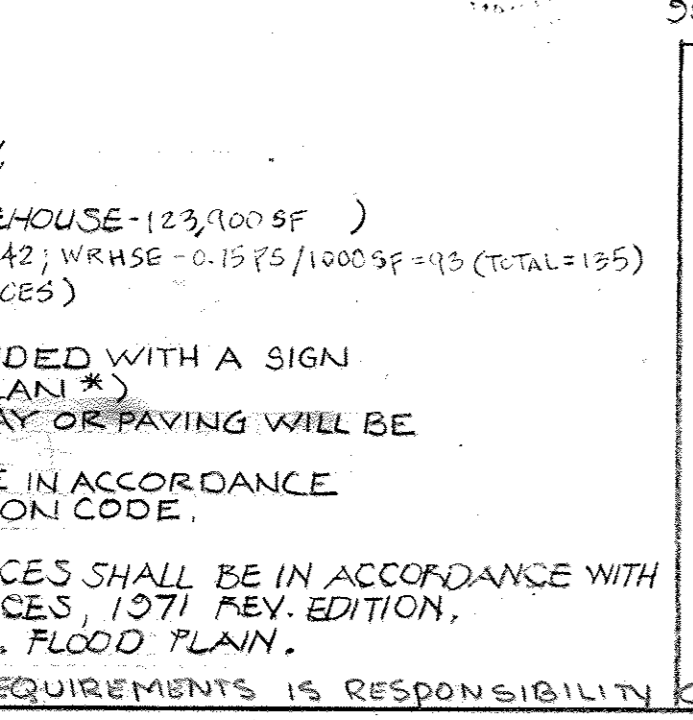

CONCRETE PAVING SECTION
NO SCALE
SEE DETAIL R-3.01

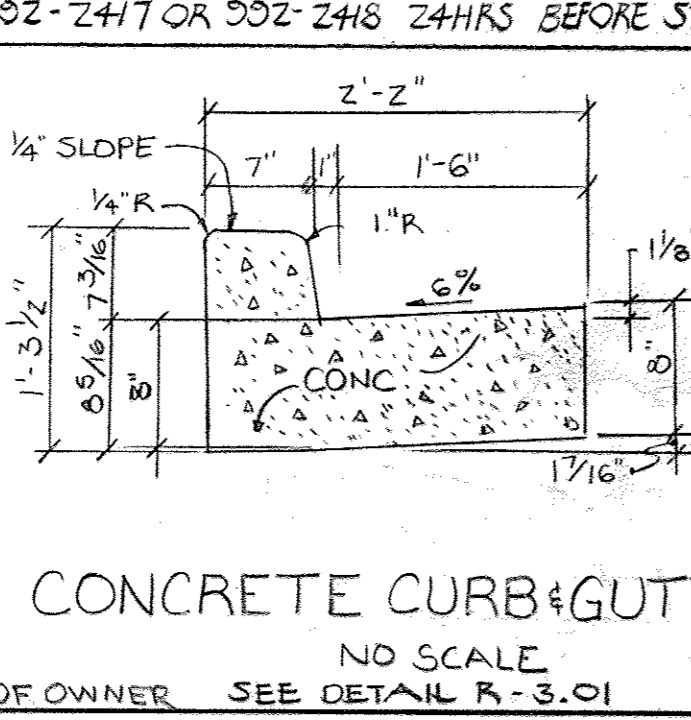

REVERSE CONCRETE CURB & GUTTER
NO SCALE
SEE DETAIL R-3.01

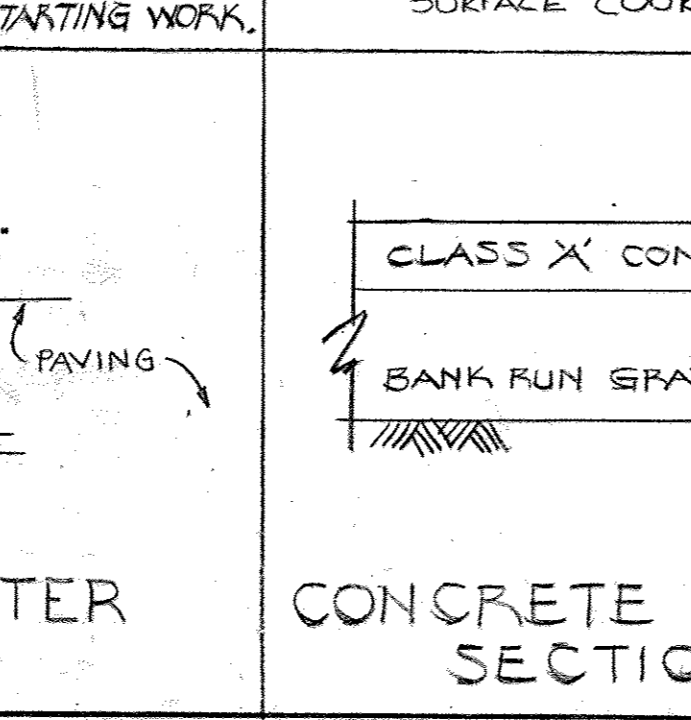

SIDEWALK
NO SCALE
SEE DETAIL R-3.05

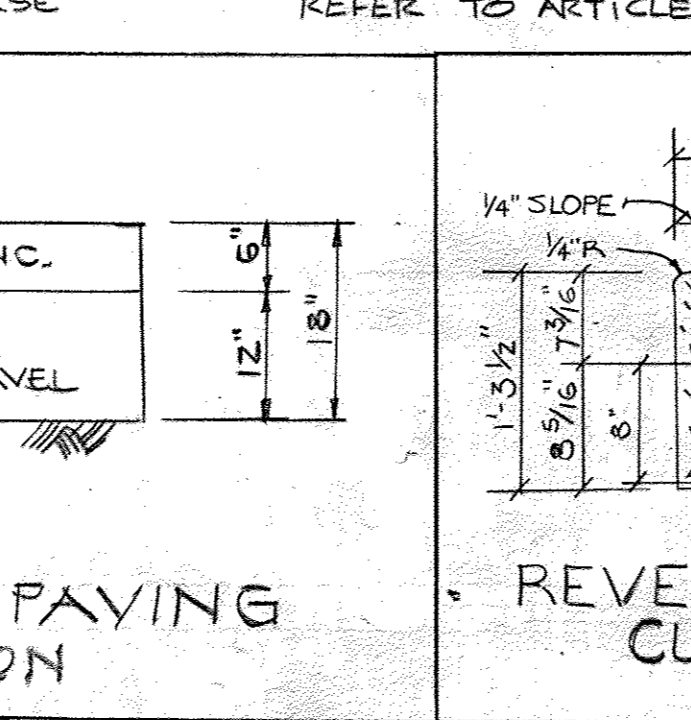

LIGHT DETAIL
SHOWN THUS ON PLAN *

PROFESSIONAL CERTIFICATION
REVISION #1 - DECEMBER 14, 2014
ADDED A PARKING LOT AND MICRO-BIOTRETENTION PRACTICE AT THE REAR OF THE BUILDING (FOR MORE DETAILS SEE SDP-82-087)

I HEREBY CERTIFY THAT THESE DOCUMENTS WERE PREPARED OR APPROVED BY ME, W. W. ROSTEK-ZARSKA, AND THAT I AM A FULLY LICENSED PROFESSIONAL ENGINEER UNDER THE LAWS OF THE STATE OF MARYLAND, LICENSE NO. 21245, EXPIRATION DATE: JUNE 9, 2016.

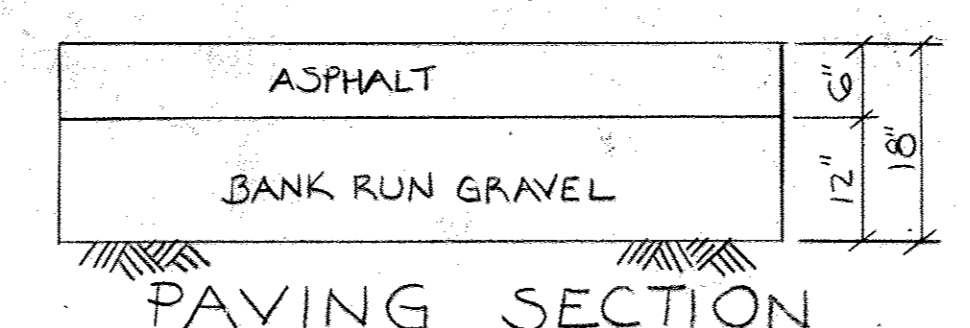
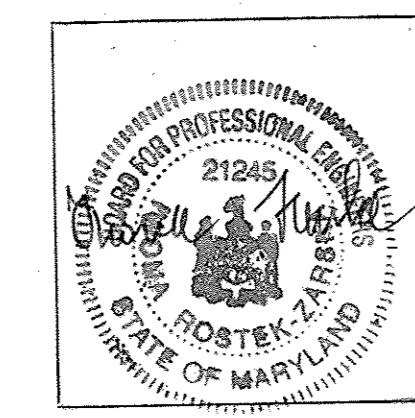

CONCRETE CURB & GUTTER
NO SCALE
SEE DETAIL R-3.01

NOTE: BASE COURSE WILL BE IN ACCORDANCE WITH HOWARD COUNTY ROAD CONSTRUCTION CODE AND STANDARD SPECS SEE C-30-3 TACK COAT SHALL BE APPLIED AS REQUIRED BY THE HOWARD CO ROAD CONSTRUCTION CODE AND STANDARD SPECS C-31-4 ROAD CODE 1 & 4

CLEARING AND GRADING REFER TO ARTICLE C-1
SUBGRADE REFER TO ARTICLE C-2
BASE COURSE REFER TO ARTICLE C-31 OR C-33
SURFACE COURSE REFER TO ARTICLE C-31

NOTE:
BLDG. PERMITS WILL NOT BE ISSUED UNTIL A DEVELOPER'S AGREEMENT IS EXECUTED FOR CONSTRUCTION OF THE ON SITE PUBLIC WATER LINE & BOND FOR SAME IS POSTED.

ENGINEER:	HUDKINS ASSOC., INC. 101 SHELL BUILDING 200E. JOPPA ROAD TOWSON, MARYLAND 21204
APPROVED FOR PUBLIC WATER & PUBLIC SEWERAGE SYSTEMS	HOWARD COUNTY HEALTH DEPT. <i>Robert W. Zeller</i> COUNTY HEALTH DEPT. OFFICER DATE: 4-8-82
THESE PLANS FOR SMALL POND CONSTRUCTION, SOIL EROSION & SEDIMENT CONTROL MEET THE REQUIREMENTS OF THE HOWARD SOIL CONSERVATION DISTRICT.	<i>Robert W. Zeller</i> HOWARD 220 DATE
THESE PLANS HAVE BEEN REVIEWED FOR THE HOWARD SOIL CONSERVATION DISTRICT AND MEET THE TECHNICAL REQUIREMENTS FOR SMALL POND CONSTRUCTION, SOIL EROSION AND SEDIMENT CONTROL.	<i>James M. Vela</i> U.S. SOIL CONSERVATION SERVICE DATE: 3/30/82
APPROVED: HOWARD COUNTY OFFICE OF PLANNING & ZONING	<i>Ronald J. Smith</i> DIRECTOR DATE: 4-12-82
APPROVED FOR PUBLIC WATER, PUBLIC SEWERAGE & STORM DRAINAGE SYSTEMS & PUBLIC ROADS	HOWARD COUNTY DEPARTMENT OF PUBLIC WORKS <i>Mark F. Nemmy</i> DIRECTOR DATE: 4-2-82
APPROVED FOR PUBLIC WATER, PUBLIC SEWERAGE & STORM DRAINAGE SYSTEMS & PUBLIC ROADS	HOWARD COUNTY DEPARTMENT OF PUBLIC WORKS <i>Robert W. Zeller</i> CHIEF, BUREAU OF ENGINEERING DATE: 4-2-82
I certify that all development and/or construction will be done according to these plans of development, pond construction and erosion and sediment control. I also authorize periodic on-site inspection by the Howard Soil Conservation District or their authorized agents, as are deemed necessary. Deviation from this plan will not be made unless authorized by the Howard Soil Conservation District. I will provide the Howard Soil Conservation District with a red-lined "as built" of the pond within 30 days of completion.	ALL RESPONSIBLE PERSONNEL INVOLVED IN THE CONSTRUCTION PROJECT WILL HAVE A CERTIFICATE OF ATTENDANCE AT A DEPT. OF NATURAL RESOURCES APPROVED TRAINING PROGRAM FOR THE CONTROL OF SEDIMENT EROSION BEFORE BEGINNING THE PROJECT. <i>Donald J. Taylor</i> DATE: 11-10-81
I certify that this plan for pond construction, erosion, and sediment control represents a practical and workable plan based on my personal knowledge of the site conditions, this plan was prepared in accordance with the requirements of the Howard Soil Conservation District, I have notified the Developer that he must provide the Howard Soil Conservation District with a red-lined "as built" of the pond within 30 days of completion.	<i>Howard H. Hines PE #1995</i> SIGNATURE DATE: 3/16/82
DEVELOPER	TRAMMELL CROW COMPANY 6000 EXECUTIVE BLVD. ROCKVILLE, MD. 20852
ARCHITECT	ROBERT T. HOFMANN & ASSOC. 675 OXFORD BLDG TOWSON, MARYLAND 21204
OWNER	B.W.I.P. INC. 110 WEST ROAD TOWSON, MARYLAND 21204
PARCEL H - BLOCK C	BALTIMORE WASHINGTON INDUSTRIAL PARK FLAT NO. 3025 ELECT. DIST. 6 HOWARD CO, MD. OCTOBER 31, 1981
SITE DEVELOPMENT PLAN	1 OF 4 SCALE 1" = 40'

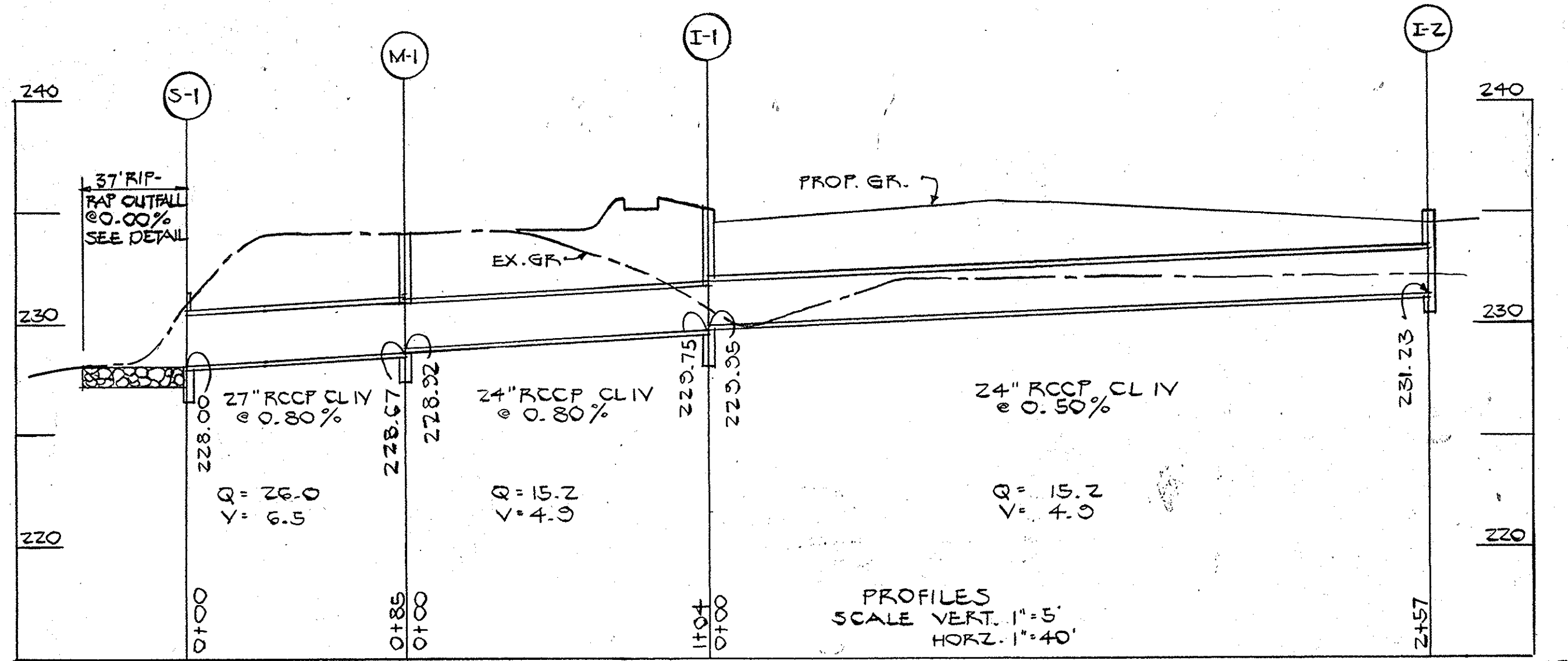

PROFILES
SCALE VERT. 1"=5'
HORZ. 1"=40'

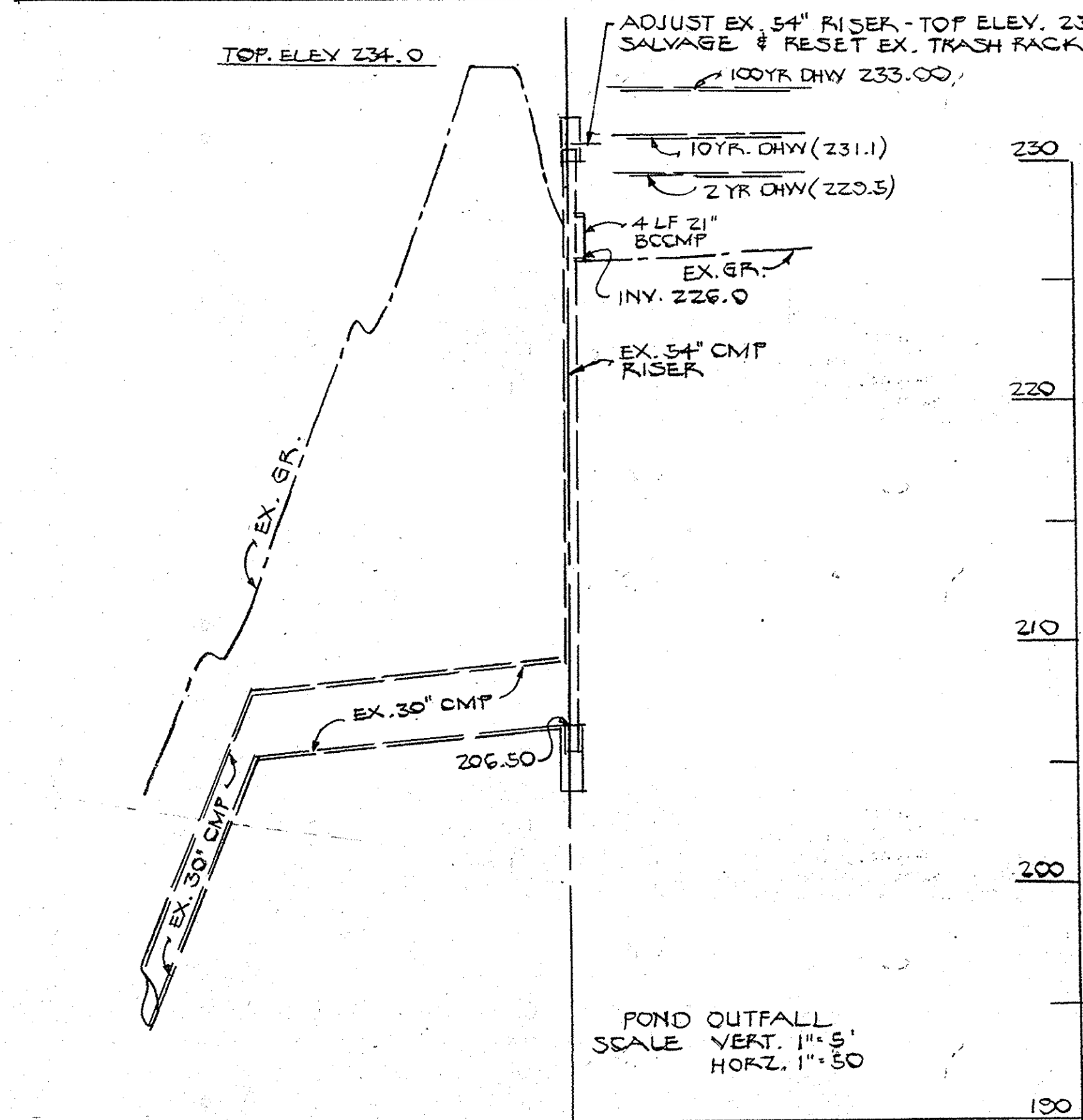

POND OUTFALL
SCALE VERT. 1"=5'
HORZ. 1"=50'

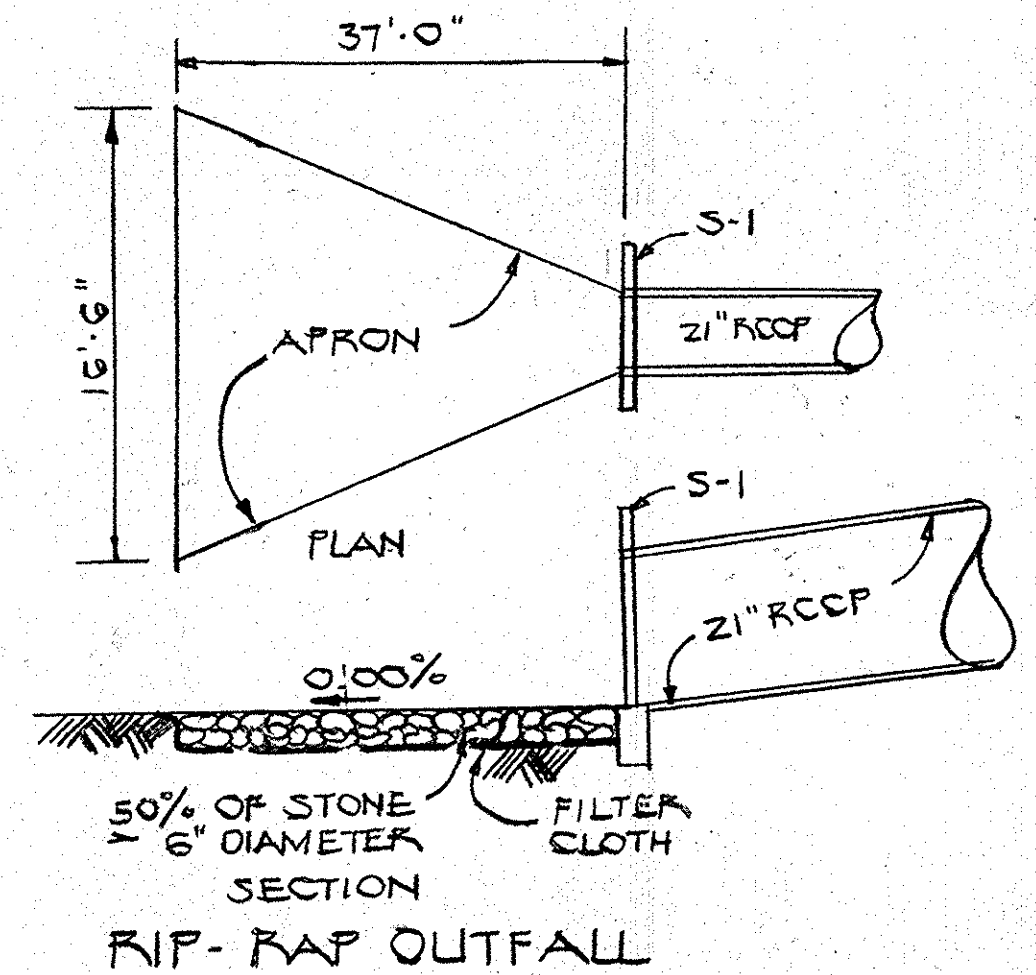

STRUCTURE SCHEDULE					
NO.	TYPE	INV. IN	INV. OUT	TOP	HO. CO. STO.
I-1	'S' COMB.	229.55	229.75	235.0	SD 4-32
I-2	'S' COMB.	-	231.23	234.60	SD 4-32
M-1	A-1 MH	228.92	228.67	234.20	SD 3-01
S-1	'E' ENDWALL	-	228.00	230.5	SD 5-21

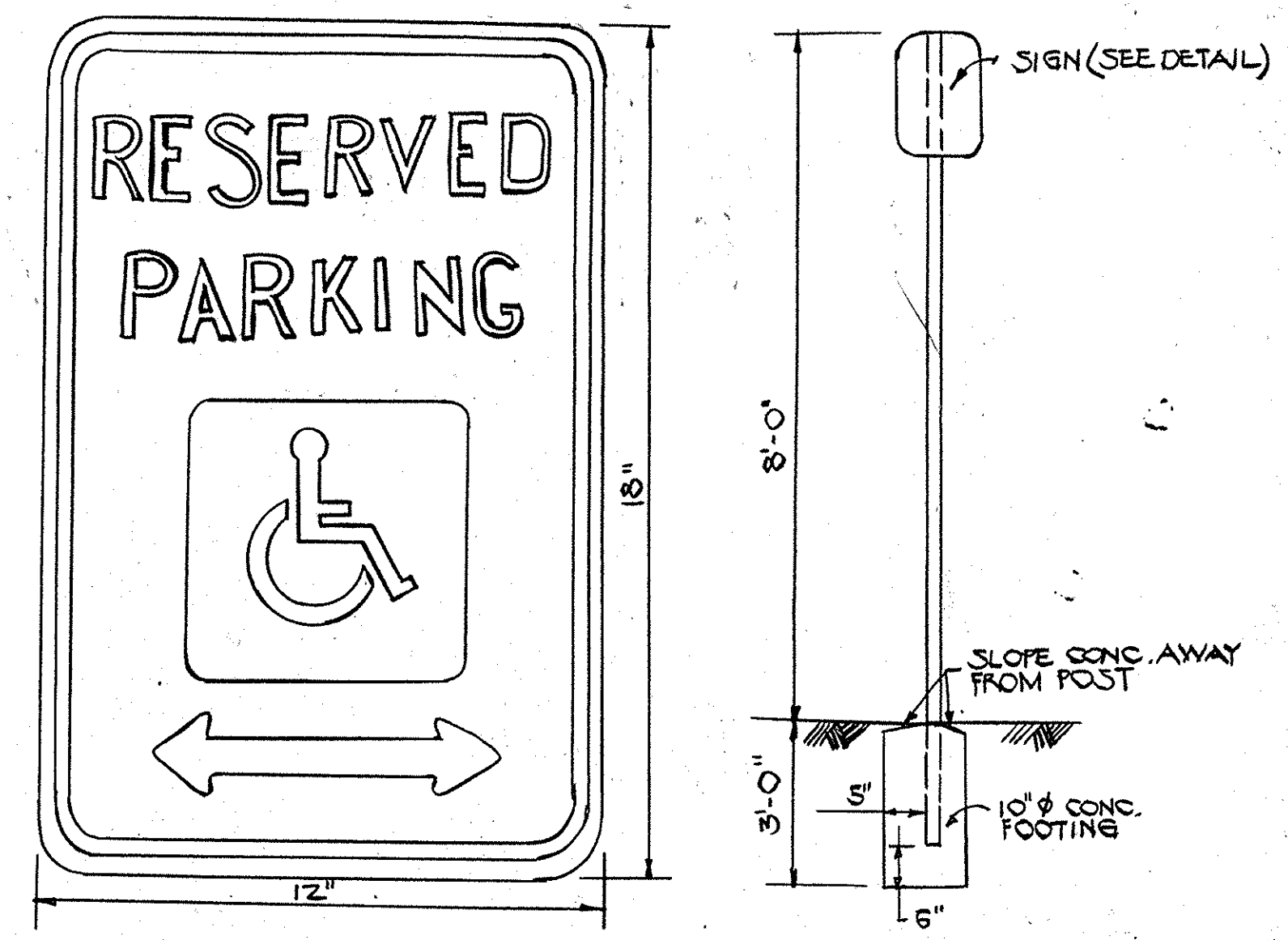

HANDICAPPED SIGN DETAIL

ENGINEER: HOOKINS ASSOC., INC.
101 SHELL BUILDING
200 E. JOPPA ROAD
TOWSON, MARYLAND 21204

APPROVED FOR PUBLIC WATER & PUBLIC SEWERAGE SYSTEMS
HOWARD COUNTY HEALTH DEPT.
James Paul 4-8-82
COUNTY HEALTH DEPT. OFFICER

THESE PLANS FOR SMALL POND CONSTRUCTION
SOIL EROSION & SEDIMENT CONTROL MEET THE
REQUIREMENTS OF THE HOWARD SOIL CONSERVATION
DISTRICT
Robert Zieher 3-30-82
HOWARD SCD DATE

PLAN NO.

THIS PLANS HAVE BEEN REVIEWED FOR HOWARD SOIL
CONSERVATION DISTRICT & MEET THE TECHNICAL
REQUIREMENTS FOR SMALL POND CONSTRUCTION, SOIL
EROSION & SEDIMENT CONTROL

James M. Stelzer 3/30/82
U.S. SOIL CONSERVATION SERVICE DATE

APPROVED: HOWARD COUNTY OFFICE OF PLANNING & ZONING

Thomas L. Hinn 4-12-82
DIRECTOR DATE

William M. Murchison 4-8-82
CHIEF, DIVISION OF LAND DEVELOPMENT
& ZONING ADMINISTRATION DATE

APPROVED FOR PUBLIC WATER, PUBLIC SEWERAGE
& STORM DRAINAGE SYSTEMS & PUBLIC ROADS
HOWARD CO. DEPT. OF PUBLIC WORKS

Henry F. Neuman 4-2-82
DIRECTOR DATE

William E. Ray 4-12-82
CHIEF, BUREAU OF ENGINEERING DATE

DEVELOPER

I certify that all development and/or construction will be
done according to these plans of development, pond construction
and erosion and sediment control. I also authorize periodic on-site
inspection by the Howard Soil Conservation District or their
authorized agents, as are deemed necessary. Deviation from this
plan will not be made unless authorized by the Howard Soil
Conservation District. I will provide the Howard Soil Conservation
District with a red-lined "as built" of the pond within 30 days of
completion.

All responsible personnel involved in the construction project will
have a certificate of attendance at a Dept. of Natural Resources
approved training program for the control of Sediment & Erosion
before beginning the Project.

Donald H. Taylor 11-10-81
SIGNATURE DATE

ENGINEER

"I certify that this plan for pond construction,
erosion, and sediment control represents a
practical and workable plan based on my
personal knowledge of the site conditions,
this plan was prepared in accordance with the
requirements of the Howard Soil Conservation
District, I have notified the Developer that he
must provide the Howard Soil Conservation
District with a red-lined "as built" of the pond
within 30 days of completion."

Howard H. Hinn PE#1795 3/16/82
SIGNATURE DATE

DEVELOPER
TRAMMELL CROW COMPANY
6000 EXECUTIVE BLVD.
ROCKVILLE, MD 20852

ARCHITECT
ROBERT T. HOFMANN & ASSOC.
670 OXFORD BLDG
TOWSON, MARYLAND 21204

OWNER
B.W.I.P. INC.
110 WEST ROAD
TOWSON, MARYLAND 21204

PARCEL H - BLOCK C
BALTIMORE WASHINGTON
INDUSTRIAL PARK
PLAT NO. 3925
ELECT. DIST. 6 - HOWARD CO., MD.
OCTOBER 31, 1981

SITE
DEVELOPMENT
PLAN 2 OF 4

SCALE
AS
SHOWN



APPROVED
DIVISION OF LAND DEVELOPMENT &
ZONING ADMINISTRATION
HOWARD COUNTY, MARYLAND
DATE 2-9-82

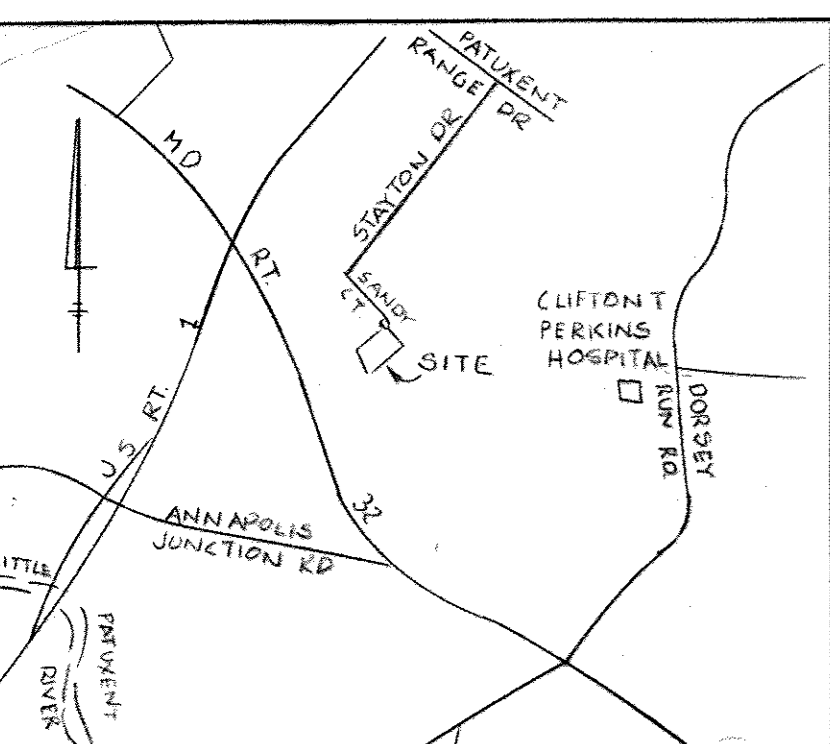

VICINITY MAP
Scale: 1" = 2000'

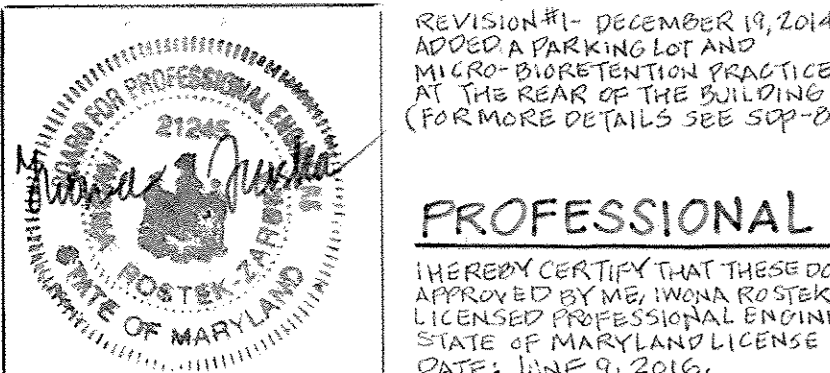

REVISION #1 - DECEMBER 19, 2014
ADDED A PARKING LOT AND MICRO-BURSTENTION FACILITIES AT THE REAR OF THE BUILDING (FOR MORE DETAILS SEE SDP-82-007)

PROFESSIONAL CERTIFICATION
I HEREBY CERTIFY THAT THESE DOCUMENTS WERE PREPARED OR APPROVED BY ME, HOWARD ROSTEK-ZARSKA AND THAT I AM A DULY LICENSED PROFESSIONAL ENGINEER UNDER THE LAWS OF THE STATE OF MARYLAND LICENSE NO. 21245, EXPIRATION DATE: JUNE 9, 2016.

SITE ANALYSIS
1. TOTAL AREA = 7.243 AC.
2. AREA TO BE DISTURBED = 5.5 AC.
3. AREA TO BE PAVED OR ROOFED = 3.0 AC.
4. AREA TO BE SEEDED OR SODDED = 1.6 AC.
5. AREA LEFT UNDISTURBED = 1.7 AC.

SEQUENCE OF CONSTRUCTION
1. OBTAIN GRADING PERMIT
2. NOTIFY HOWARD CO. DEPT. OF PERMITS & LICENCES
3. CLEAR & GRUB AREAS OF SEDIMENT CONTROL DEVICES
4. INSTALL SEDIMENT CONTROL DEVICES
5. PLACE FILL ALONG NORTH SIDE OF CONSTRUCTION
6. INSTALL STORM DRAINS
7. ROUGH GRADE SITE
8. PROCEED WITH BUILDING & UTILITY CONSTRUCTION
9. PLACE SUB BASE MATERIAL ON ALL AREAS TO BE PAVED
10. PAVE PARKING AREAS AND STABILIZE REMAINING AREAS ACCORDING TO PERMANENT SEEDING PROCEDURES
11. FLUSH STORM DRAIN SYSTEM
12. PUMP STANDING WATER THROUGH RISER
13. REMOVE MUCK & RESTORE POND TO DESIGN DIMENSIONS. SPREAD SOIL & STABILIZE IMMEDIATELY
14. INSTALL RIP-RAP OUTFALL AND 21" LOW FLOW PIPE
15. COMPLETE POND CONSTRUCTION AS PER SHEETS 1 & 2
16. REMOVE REMAINING SEDIMENT CONTROL DEVICES & STABILIZE THOSE AREAS.

REVISION #2 - MAY 16, 2016
ADDED CURBS & BOLLARDS AT REAR OF BUILDING AND HATCHED AREA IN FRONT OF DOORS WITHIN PARKING LOT (FOR MORE DETAILS SEE SDP-82-007)

PROFESSIONAL CERTIFICATION
I HEREBY CERTIFY THAT THESE DOCUMENTS WERE PREPARED OR APPROVED BY ME, HOWARD ROSTEK-ZARSKA AND THAT I AM A DULY LICENSED PROFESSIONAL ENGINEER UNDER THE LAWS OF THE STATE OF MARYLAND LICENSE NO. 21245, EXPIRATION DATE: JULY 9, 2016.

TEMPORARY SEEDING NOTES
1. Seed immediately with annual rye grass 3 lbs./1000 S.F. or perennial rye grass 1 lb./1000 S.F.
2. Apply 40 lbs./1000 S.F. of pulverized dolomitic lime stone and 11.5 lbs. of 10-10-10 or equivalent fertilizer.
3. Harrow or disc lime and fertilizer into the soil to a depth of at least 3 inches, continue tillage until a reasonably uniform, fine, firm seed bed has been prepared. On sloping land the final harrowing or discing should be done on the contour.
4. Mulch with straw @ 75 lbs./1000 S.F.
5. Anchor mulch with sprayed asphalt @ rate of 0.1 gal./S.F.

PERMANENT SEEDING PROCEDURES
1. Apply 90 lbs./1000 S.F. of limestone
2. Apply fertilizer @ rate of 25 lbs. of 10-10-10 per 1000 S.F. depending on soil tests.
3. Harrow or disc fertilizer & limestone into soil to a depth of 3 inches.
4. Seed with KY 31 tall fescue at rate of 5 lbs./1000 S.F. or other SCS approved plan.
5. Mulch with small grain straw 1.5 to 2.0 tons per acre (70#-90#)/1000 S.F.
6. Anchor mulch with sprayed asphalt @ rate of 1 gal./S.F.
7. No slope shall exceed 2:1.

VEGETATIVE COVER OPTIONS
Feb. 1 to May 1
1. Sod
2. Seed & mulch
May 1 to Aug. 15
1. Sod
2. Mulch, anchor, tool then seed during next seed period
Aug. 15 to Nov. 1
1. Sod
2. Seed & mulch
Nov. 1 to Feb. 1
1. Sod-delay until next period if ground is frozen
2. Mulch, anchor, tool then seed during next seed period.

NOTES:
1. Notify the Howard County Bureau of Inspection & Permits @ least 24 hours before starting work.
2. All sediment control devices are to remain in place until permission for removal has been obtained from the Howard County Bureau of Inspection and permits.
3. Structural measures such as berms, dikes, traps, basins, etc. will be installed & stabilized according to the plan prior to any disturbance of the existing surface of the site.
4. On site inspection and maintenance of all sediment control measures including cleanout of traps and berms & proper establishment of all planned vegetative measures will be the responsibility of the developer or his representative on the site on a continuing day to day basis.
5. All construction will be done in accordance with the standards and specifications for soil erosion & sediment control in developing areas.

APPROVED
DIVISION OF LAND DEVELOPMENT & ZONING ADMINISTRATION
HOWARD COUNTY, MARYLAND
DATE 2-9-82

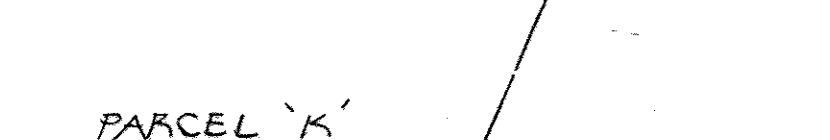

SECTION
4" VERTICAL FACE
2" X 2" STAKES 1 1/2 TO 2" IN GROUND
PLAN
STRAWBALE DIKE SHOWN IN PLAN

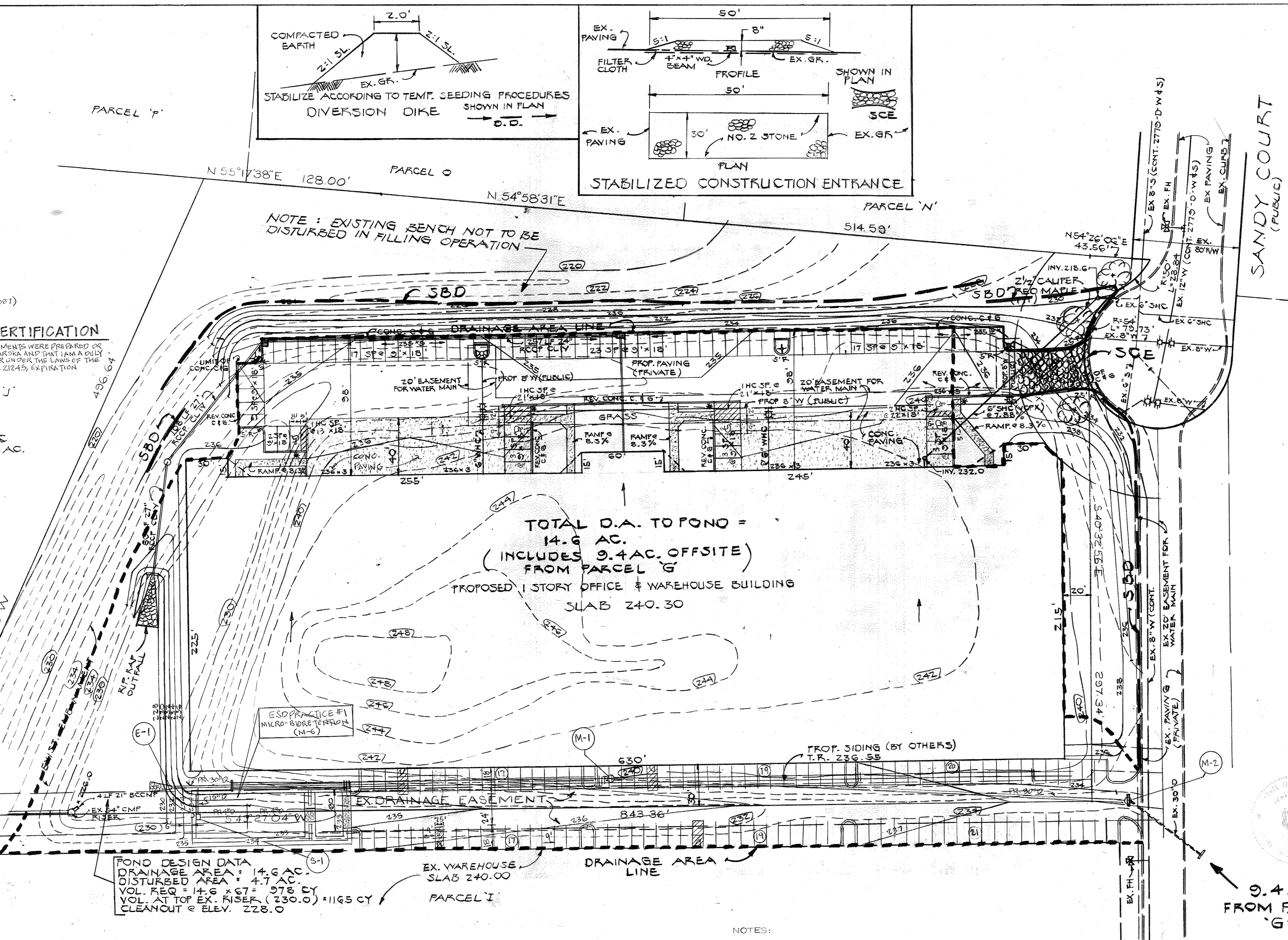

POND DESIGN DATA
DRAINAGE AREA = 14.6 AC.
DISTURBED AREA = 4.7 AC.
VOL. REQ = 14.6 x 67 = 978 CY
VOL. AT TOP EX. RISER (230.0) = 1165 CY
CLEANOUT @ ELEV. 228.0

ESOPRACTICE #1 MICRO-SOURCE TENSION (M-6)

EX. WAREHOUSE SLAB 240.00

PROPOSED 1 STORY OFFICE & WAREHOUSE BUILDING SLAB 240.30

TOTAL D.A. TO POND = 14.6 AC. (INCLUDES 9.4 AC. OFFSITE FROM PARCEL G)

9.4 AC. FROM PARCEL G

NOTE: EXISTING BENCH NOT TO BE DISTURBED IN FILLING OPERATION

STABILIZED CONSTRUCTION ENTRANCE

ENGINEER: HUDKINS ASSOC., INC.
101 SHELL BUILDING
200 E. JOPPA ROAD
TOWSON, MARYLAND 21204

APPROVED FOR PUBLIC WATER & PUBLIC SEWERAGE SYSTEMS
HOWARD COUNTY HEALTH DEPT.
COUNTY HEALTH DEPT. OFFICER *J. B. ...* DATE 4-8-82

THESE PLANS FOR SMALL POND CONSTRUCTION, SOIL EROSION & SEDIMENT CONTROL MEET THE REQUIREMENTS OF THE HOWARD SOIL CONSERVATION DISTRICT.
HOWARD COUNTY OFFICER *Robert W. Zilmer* DATE 3-30-82

PLAN NO. _____
DATE _____

THESE PLANS HAVE BEEN REVIEWED FOR THE HOWARD SOIL CONSERVATION DISTRICT AND MEET THE TECHNICAL REQUIREMENTS FOR SMALL POND CONSTRUCTION, SOIL EROSION AND SEDIMENT CONTROL.
U.S. SOIL CONSERVATION SERVICE DATE 3/30/82

APPROVED: HOWARD COUNTY OFFICE OF PLANNING & ZONING
DIRECTOR *James M. Helzlsouer* DATE 4-12-82

CHIEF DIVISION OF LAND DEVELOPMENT & ZONING ADMINISTRATION
DATE 4-8-82

APPROVED FOR PUBLIC WATER, PUBLIC SEWERAGE & STORM DRAINAGE SYSTEMS & PUBLIC ROADS
HOWARD COUNTY DEPARTMENT OF PUBLIC WORKS
DIRECTOR *George F. Nemmer* DATE 4-2-82

CHIEF, BUREAU OF ENGINEERING DATE 4-2-82

DEVELOPER
I certify that all development and/or construction will be done according to these plans of development, pond construction and erosion and sediment control. I also authorize periodic on-site inspection by the Howard Soil Conservation District or their authorized agents, as are deemed necessary. Deviation from this plan will not be made unless authorized by the Howard Soil Conservation District. I will provide the Howard Soil Conservation District with a red-lined "as built" of the pond within 30 days of completion.

ALL RESPONSIBLE PERSONNEL INVOLVED IN THE CONSTRUCTION PROJECT WILL HAVE A CERTIFICATE OF ATTENDANCE AT A DEPT. OF NATURAL RESOURCES APPROVED TRAINING PROGRAM FOR THE CONTROL OF SEDIMENT & EROSION BEFORE BEGINNING THE PROJECT.

Donald H. Taylor DATE 11-10-81
SIGNATURE DATE

ENGINEER
"I certify that this plan for pond construction, erosion, and sediment control represents a practical and workable plan based on my personal knowledge of the site conditions, this plan was prepared in accordance with the requirements of the Howard Soil Conservation District, I have notified the Developer that he must provide the Howard Soil Conservation District with a red-lined "as built" of the pond within 30 days of completion."
Howard H. Haine DATE 3/16/82
SIGNATURE DATE

DEVELOPER
TRAMMELL CROW COMPANY
6000 EXECUTIVE BLVD.
ROCKVILLE, MD. 20852

ARCHITECT
ROBERT T. HOFMANN & ASSOC.
675 OXFORD BLDG
TOWSON, MARYLAND 21204

OWNER
B.W.I.F. INC.
110 WEST ROAD
TOWSON, MARYLAND 21204

PARCEL H - BLOCK C
BALTIMORE WASHINGTON INDUSTRIAL PARK
FLAT NO. 3025
ELECT. DIST. 6 HOWARD CO, MD.
OCTOBER 31, 1981

SEDIMENT CONTROL PLAN
SCALE 1" = 40'
3 OF 4

REVISIONS
SDP-82-60 1033

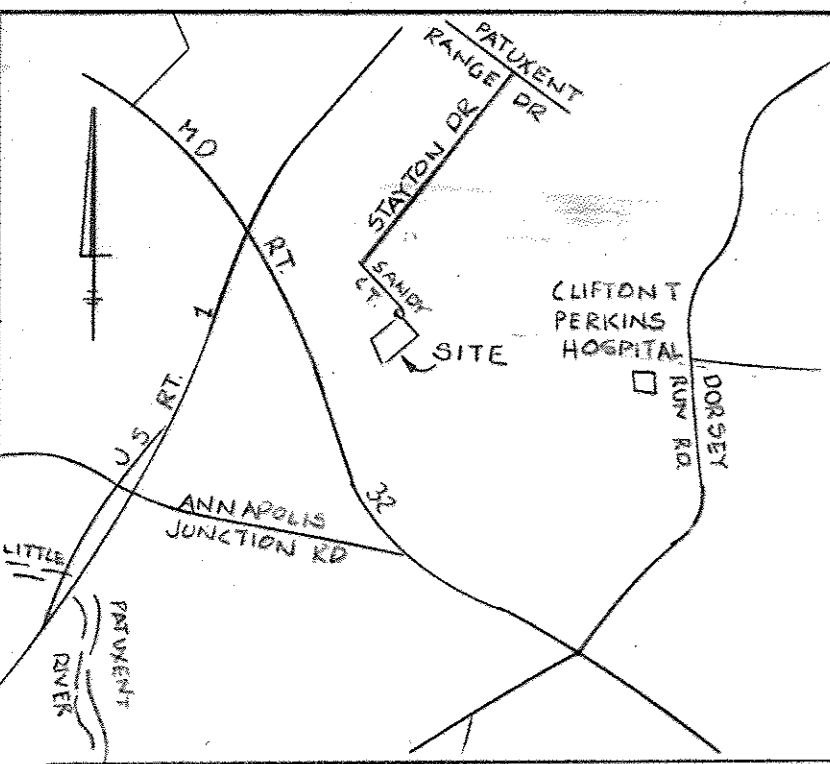

VICINITY MAP
Scale: 1" = 2000'

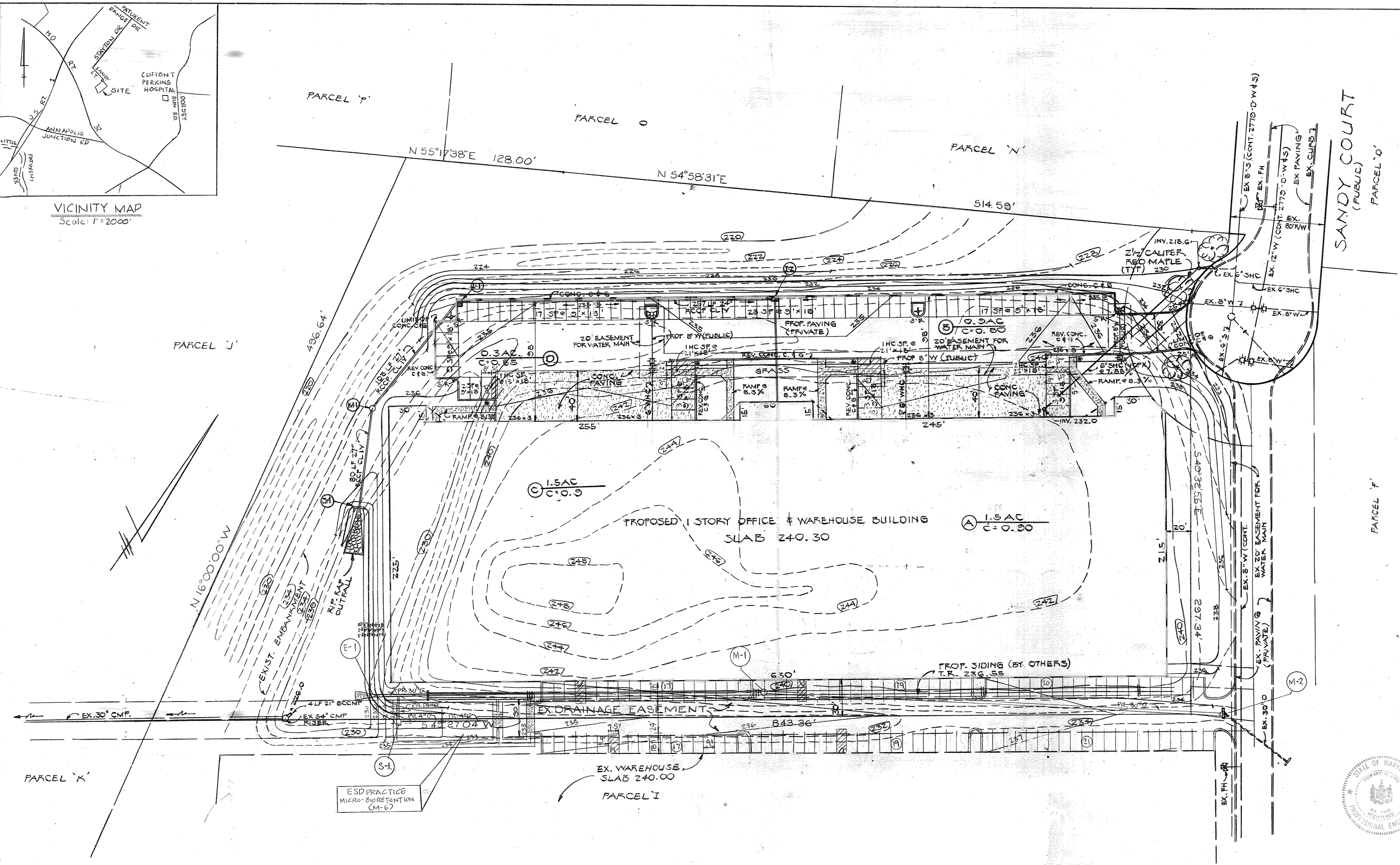

ENGINEER: HUDKINS ASSOC., INC.
101 SHELL BUILDING
200 E. JOPPA ROAD
TOWSON, MARYLAND 21204

APPROVED FOR PUBLIC WATER & PUBLIC SEWERAGE SYSTEMS
HOWARD COUNTY HEALTH DEPT.
Joseph Bryson 4-8-82
COUNTY HEALTH DEPT. OFFICER DATE

THESE PLANS FOR SMALL POND CONSTRUCTION, SOIL EROSION & SEDIMENT CONTROL MEET THE REQUIREMENTS OF THE HOWARD SOIL CONSERVATION DISTRICT.
Robert Zielhuis 3-30-82
HOWARD SCD DATE

THESE PLANS HAVE BEEN REVIEWED FOR THE HOWARD SOIL CONSERVATION DISTRICT AND MEET THE TECHNICAL REQUIREMENTS FOR SMALL POND CONSTRUCTION, SOIL EROSION AND SEDIMENT CONTROL.
James Mitchell 3/30/82
U.S. SOIL CONSERVATION SERVICE DATE

APPROVED: HOWARD COUNTY OFFICE OF PLANNING & ZONING
Thomas G. Harris 4-12-82
DIRECTOR DATE
William M. Brown 4-8-82
CHIEF DIVISION OF LAND DEVELOPMENT & ZONING ADMINISTRATION DATE

APPROVED FOR PUBLIC WATER, PUBLIC SEWERAGE & STORM DRAINAGE SYSTEMS & PUBLIC ROADS
HOWARD COUNTY DEPARTMENT OF PUBLIC WORKS
George F. Nummy 4-2-82
DIRECTOR DATE
William E. Ray 4-2-82
CHIEF, BUREAU OF ENGINEERING DATE

I certify that all development and/or construction will be done according to these plans of development, pond construction and erosion and sediment control. I also authorize periodic on-site inspection by the Howard Soil Conservation District or their authorized agents, as are deemed necessary. Deviation from this plan will not be made unless authorized by the Howard Soil Conservation District. I will provide the Howard Soil Conservation District with a red-lined "as built" of the pond within 30 days of completion.
ALL RESPONSIBLE PERSONNEL INVOLVED IN THE CONSTRUCTION PROJECT WILL HAVE A CERTIFICATE OF ATTENDANCE AT A DEPT. OF NATURAL RESOURCES APPROVED TRAINING PROGRAM FOR THE CONTROL OF SEDIMENT & EROSION BEFORE BEGINNING THE PROJECT.
Donald G. Taylor 11-10-81
SIGNATURE DATE

ENGINEER
"I certify that this plan for pond construction, erosion, and sediment control represents a practical and workable plan based on my personal knowledge of the site conditions, this plan was prepared in accordance with the requirements of the Howard Soil Conservation District, I have notified the Developer that he must provide the Howard Soil Conservation District with a red-lined "as built" of the pond within 30 days of completion."
Howard H. Hume No. 19, 1981
SIGNATURE DATE

DEVELOPER
TRAMMELL CROW COMPANY
6000 EXECUTIVE BLVD.
ROCKVILLE, MD. 20852

ARCHITECT
ROBERT T. HOFMANN & ASSOC.
675 OXFORD BLDG
TOWSON, MARYLAND 21204

OWNER
B.W.I.F. INC.
110 WEST ROAD
TOWSON, MARYLAND 21204

PARCEL H - BLOCK C
BALTIMORE WASHINGTON INDUSTRIAL PARK
PLAT NO. 3035
ELECT. DIST. 6 HOWARD CO, MD.
OCTOBER 31, 1981

DRAINAGE AREA MAP 4 OF 4
SCALE 1" = 40'
REVISIONS

REVISION #2 - MAY 16, 2016
ADDED CURB & BOLLARDS AT REAR OF BUILDING AND PATCHED AREA IN FRONT OF BUILDING IN PARKING LOT (FOR MORE DETAILS SEE 300-00-017)
W. ROSTEK-ZARSKA
PROFESSIONAL CERTIFICATION
I HEREBY CERTIFY THAT THESE DOCUMENTS WERE PREPARED OR APPROVED BY ME, WYONA ROSTEK-ZARSKA AND THAT I AM A DULY LICENSED PROFESSIONAL ENGINEER UNDER THE LAWS OF THE STATE OF MARYLAND, LICENSE NO. 21245, EXPIRATION DATE: JULY 9, 2016.

REVISION #1 - DECEMBER 13, 2014
ADDED A PARKING LOT AND MICRO-PROTECTION PRACTICE AT THE REAR OF THE BUILDING (FOR MORE DETAILS SEE 300-00-017)
W. ROSTEK-ZARSKA
PROFESSIONAL CERTIFICATION
I HEREBY CERTIFY THAT THESE DOCUMENTS WERE PREPARED OR APPROVED BY ME, WYONA ROSTEK-ZARSKA AND THAT I AM A DULY LICENSED PROFESSIONAL ENGINEER UNDER THE LAWS OF THE STATE OF MARYLAND, LICENSE NO. 21245, EXPIRATION DATE: JUNE 9, 2016.

APPROVED
DIVISION OF LAND DEVELOPMENT & ZONING ADMINISTRATION
HOWARD COUNTY, MARYLAND
DATE 2-9-82

