

HOWARD COUNTY, MARYLAND
 L. 128 H. 123
 REC
 800' 31" E 354' 05"

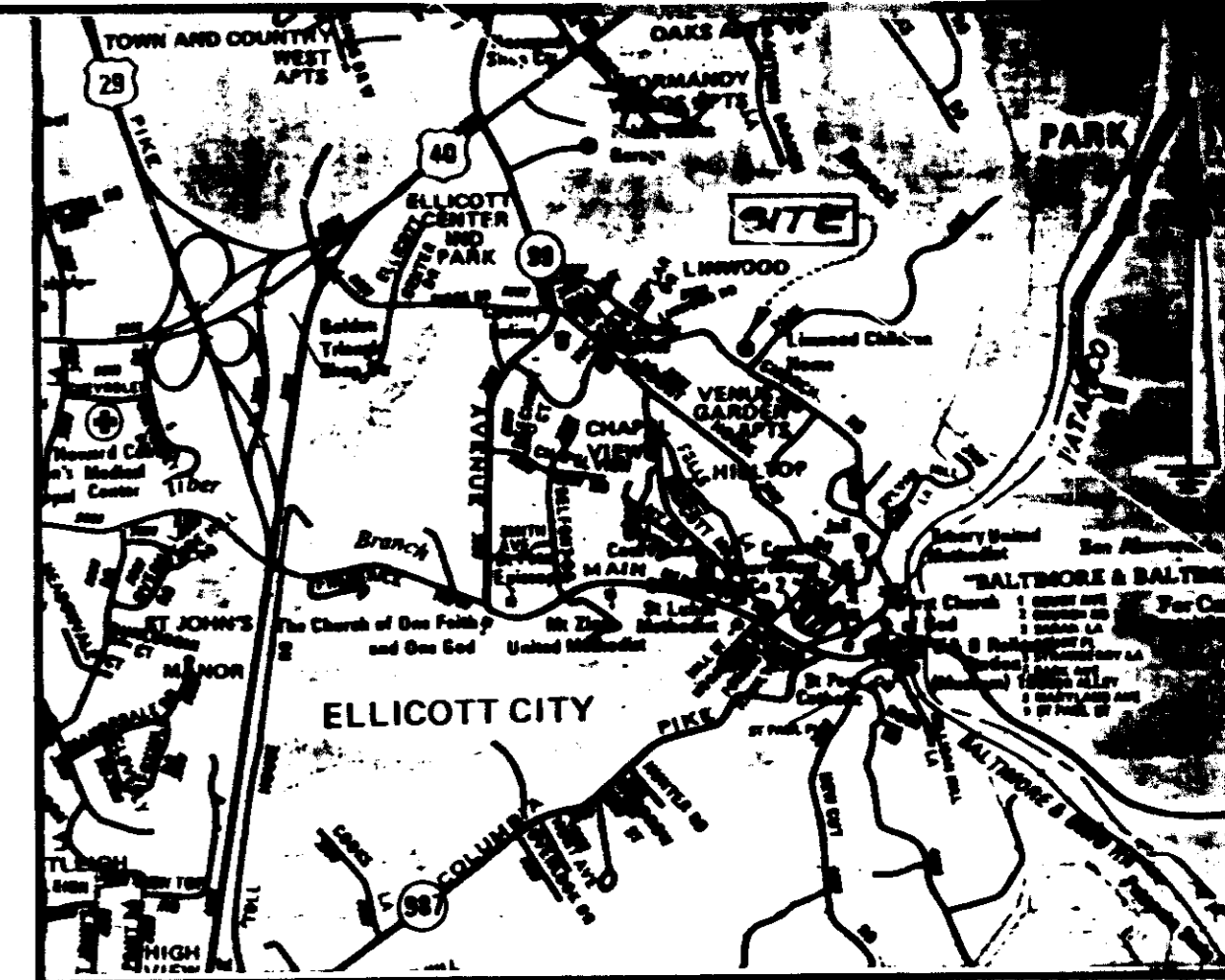

VICINITY MAP SCALE 1" = 2000

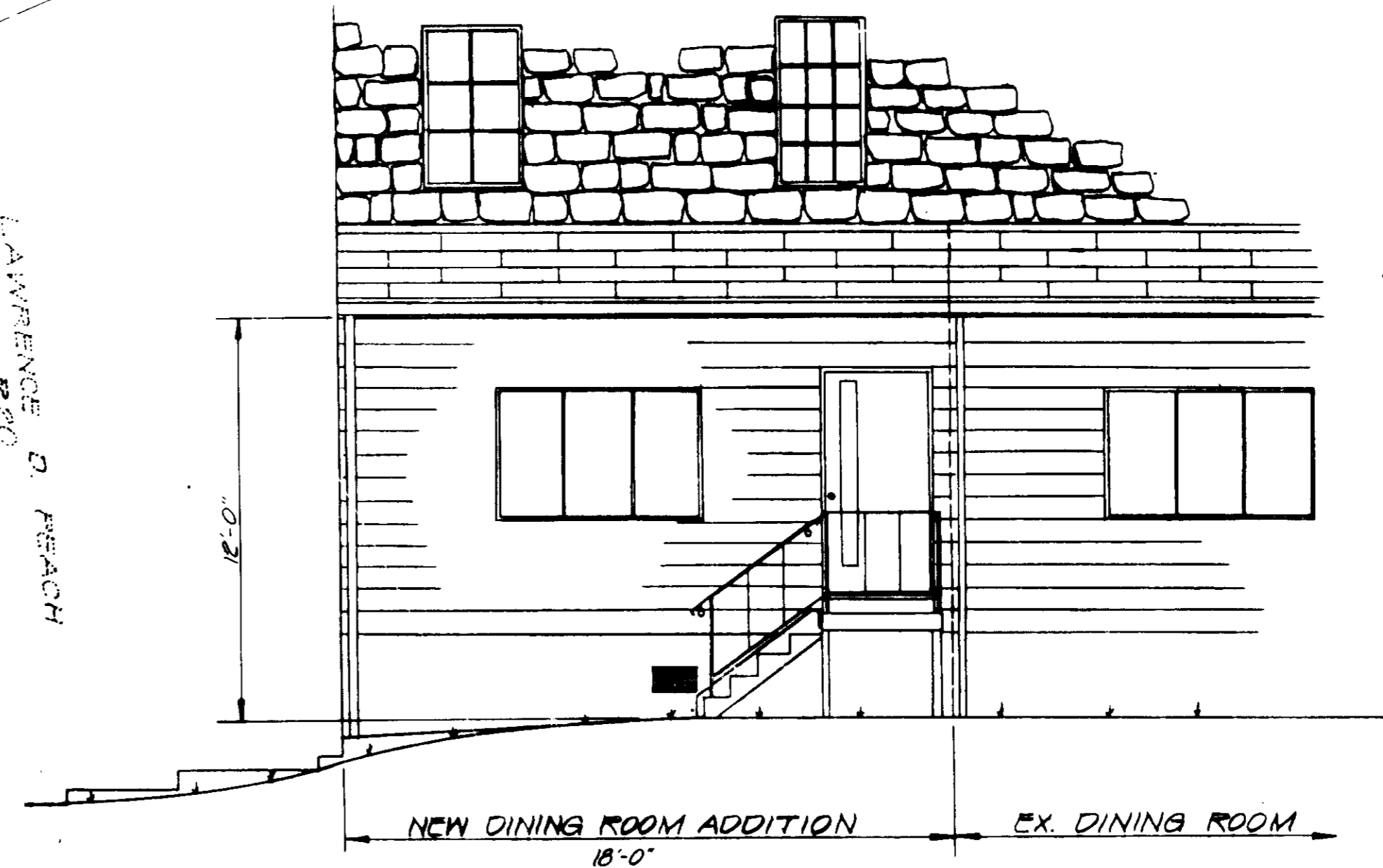
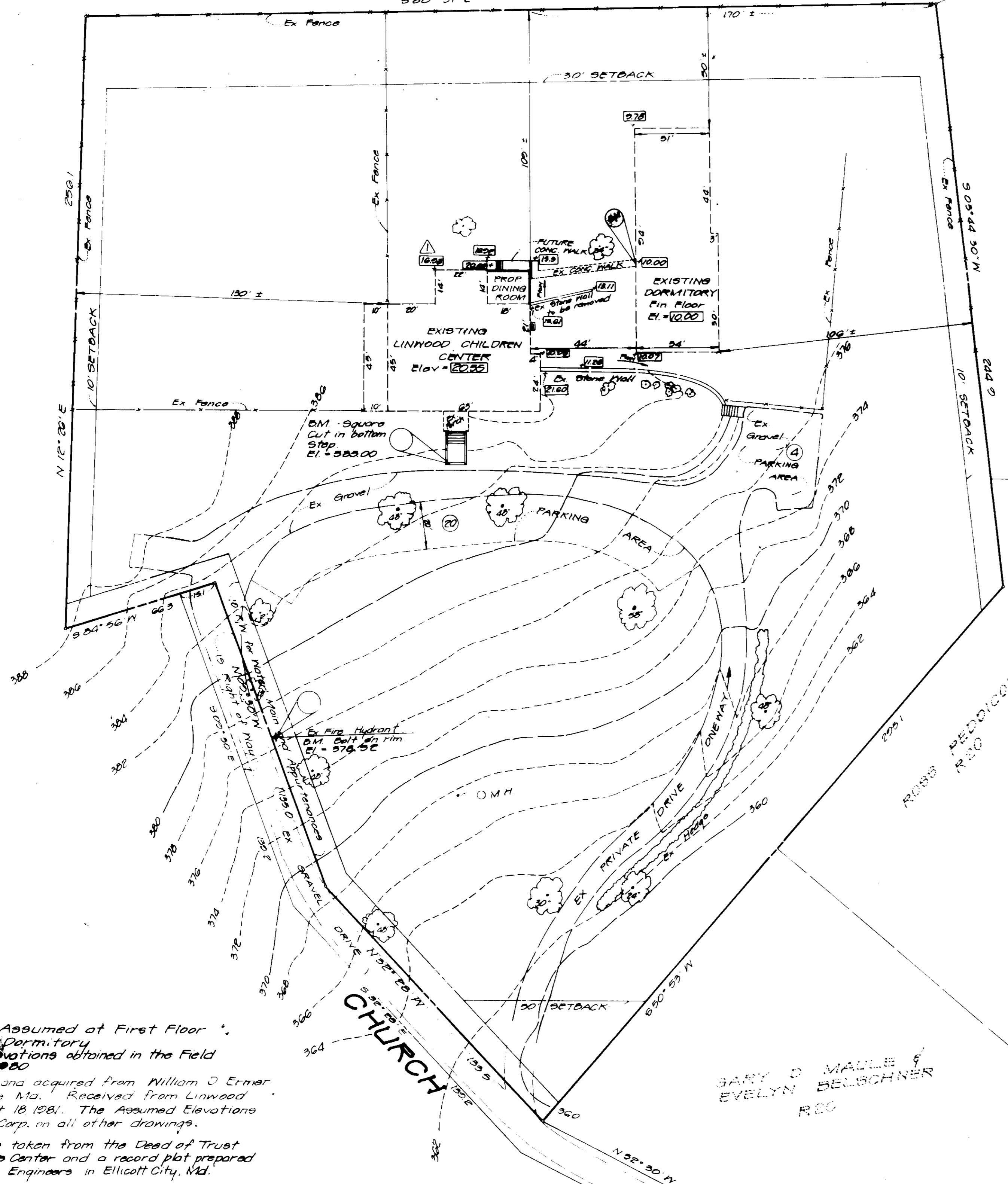

DINING ROOM ENTRANCE ELEVATION
 SCALE 1" = 40'

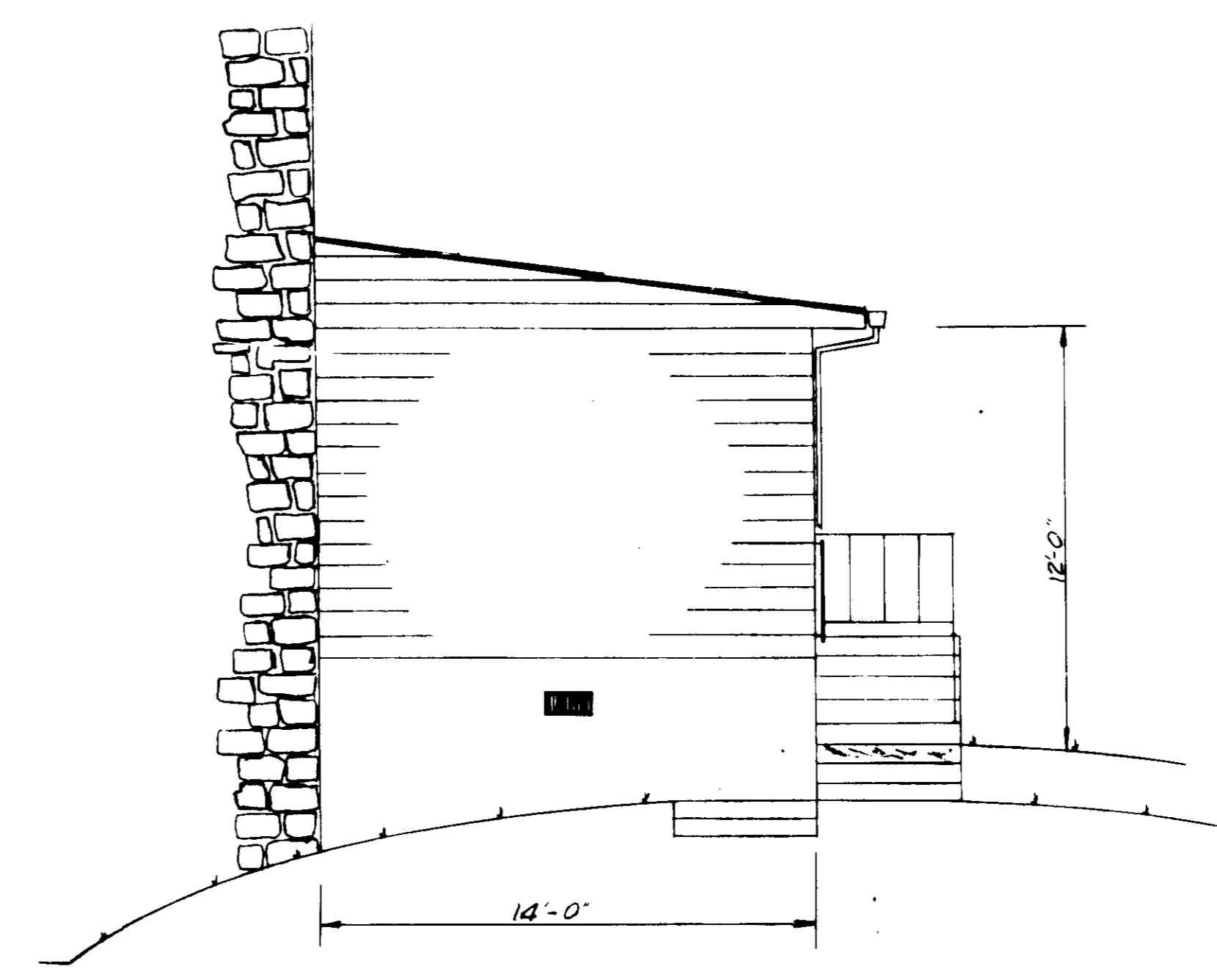

SIDE ELEVATION
 SCALE 1" = 40'

DEVELOPMENT DATA

- Parcel 21B - 3.0018 Acs. or 139,758.4 sq ft
- Zoning - R-20, See BA Case No. 81-35
- Floor Areas

Educational Building		Proposed	
Basement	2206 sq ft	0 sq ft	
First Floor	2354 sq ft	232 sq ft	
Second Floor	2354 sq ft	0 sq ft	
Third Floor	2354 sq ft	0 sq ft	
Dormitory Building		Proposed	
First Floor	5,064 sq ft	0 sq ft	
- Number of Employees - 41 Part-time & Full-time
 Number of Students - 29
- Parking Spaces Required:
 The number of parking spaces per the Howard County Zoning Regulations is determined by the Board of Appeals when granting a special exception. Page 149, Section 123 B2, B No 22
- Parking Spaces Provided: Existing 24 Spaces.

APPROVED
 DIVISION OF LAND DEVELOPMENT &
 ZONING ADMINISTRATION
 HOWARD COUNTY, MARYLAND
 DATE 11-4-81
afum

LINWOOD CHILDREN'S CENTER, INC.

Liber 209 Folio 123
DINING ROOM ADDITION
 2ND ELECTION DISTRICT
 HOWARD COUNTY, MARYLAND
 TAX 25 PARCEL 21B
 SCALE 1" = 50' SEPTEMBER 14, 1981

NOTE:
 BM. Elev. 10.00 Assumed at First Floor at Entrance of Dormitory
 1642 Assumed Elevations obtained in the Field on Dec. 19, 1980
 Topography created and acquired from William D. Ermer Surveyors, Baltimore, Md. Received from Linwood Children's Center - Sept 18 1981. The Assumed Elevations are from Stehle Eng Corp. in all other drawings.
 Boundary Information taken from the Deed of Trust for Linwood Children's Center and a record plat prepared by Purdam Vescke, Engineers in Ellicott City, Md.

APPROVED For Public Water and Storm Drainage Systems and Roads
 HOWARD COUNTY DEPARTMENT OF PUBLIC WORKS
John E. Nunn
 DIRECTOR 11-13-81
 DATE
John E. Nunn
 CHIEF, BUREAU OF ENGINEERING 11-23-81
 DATE

APPROVED For public Water and Private Sewerage Systems
 HOWARD COUNTY HEALTH DEPARTMENT
Janet Rodgers
 CHIEF HEALTH OFFICER 11-30-81
 DATE

APPROVED: Howard County Office of Planning and Zoning
 PLANNING DIRECTOR 12-1-81
 DATE
William M. Belchner
 CHIEF, DIVISION OF LAND DEVELOPMENT & ZONING ADMIN. 12-1-81
 DATE

PROPERTY OWNER:
 Linwood Children's Center, Inc.
 8421 Church Road
 Ellicott City, Md 21043
 Tele. No. 465-1352

Site Plan File No. SDP 82-43 SHEET 1 of 1

DATE	REVISIONS	BY	STEHL ENGINEERING CORPORATION
11/26/81	Revised Elev. to Assumed Elevations	WJW	14906 OLD MARLBORO PIKE 201 867 8700 UPPER MARLBORO, MD. ESTE
11/23/81	Added Boundary Credit	WJW	SCALE 1" = 50'
			DATE Sept 28 1981
			DRAWN BY: WJW
			SDP-82-43
			6001-Y

11/14/81