

ITEM	AMOUNT	REMARKS
1. TOTAL AREA	27,312	
2. EXISTING BANK	308,433	
3. PROPOSED EXPANSION	307,033	
4. TOTAL BUILDING AREA	615,466	
5. TOTAL OFF-STREET PARKING	1,936	

GENERAL NOTES

1. AREA OF SITE = 27,312 AC.
2. EXISTING ZONING OF SITE = SC SHOPPING CENTER
3. EXISTING USE = SHOPPING CENTER
4. SITE IS SUPPLIED W/ PUBLIC WATER & SEWER
5. ALLOWABLE BUILDING COVERAGE = 25% (SEE DATA THIS PLAN)
6. EXISTING BUILDING AREA = 308,433 SQ. FT.
7. PROPOSED EXPANSION OF BANK = 307,033 SQ. FT.
8. TOTAL BUILDING AREA = 615,466 SQ. FT.
9. REQUIRED OFF-STREET PARKING = 1,936
10. PROPOSED OFF-STREET PARKING = 1,936

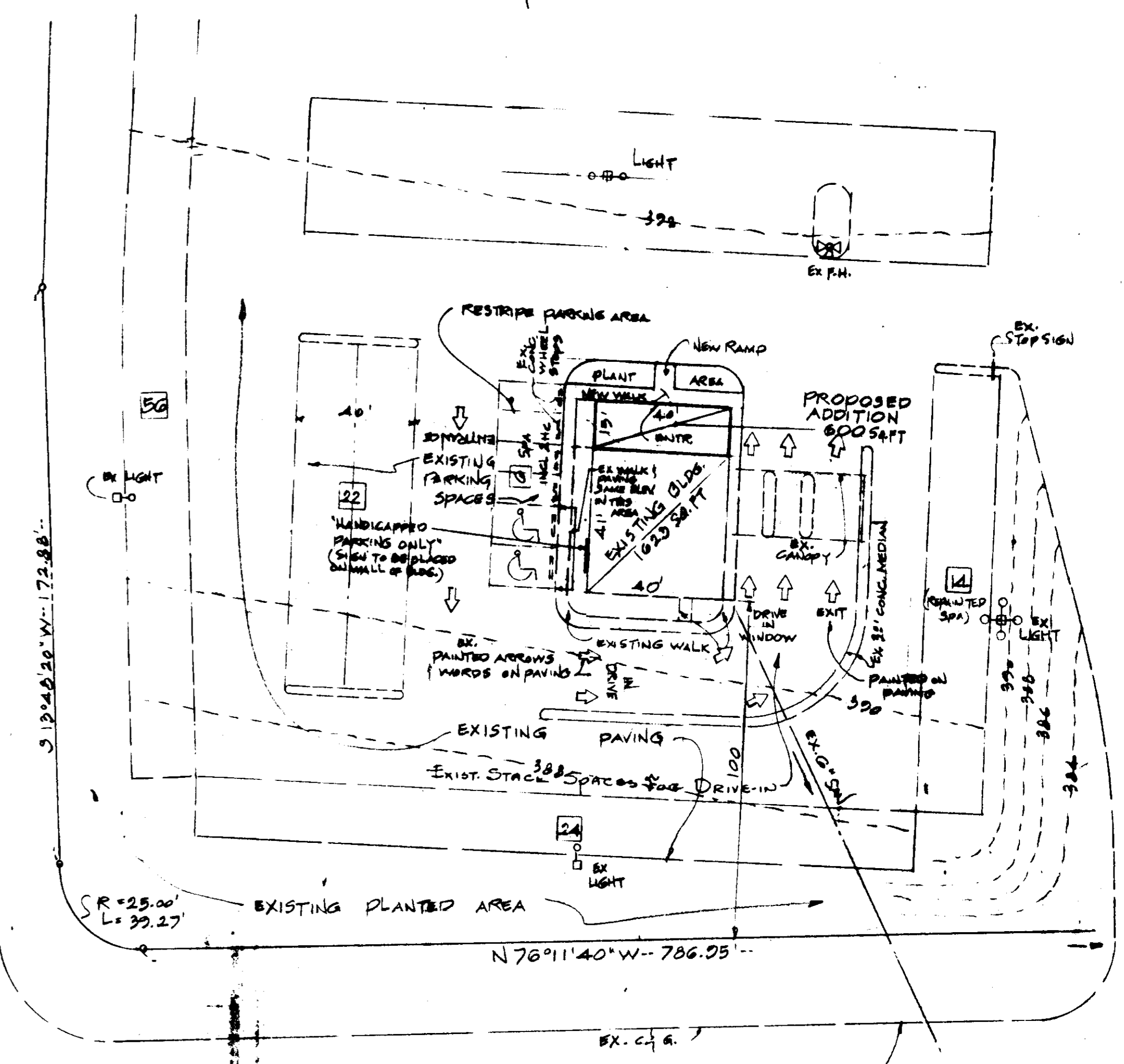
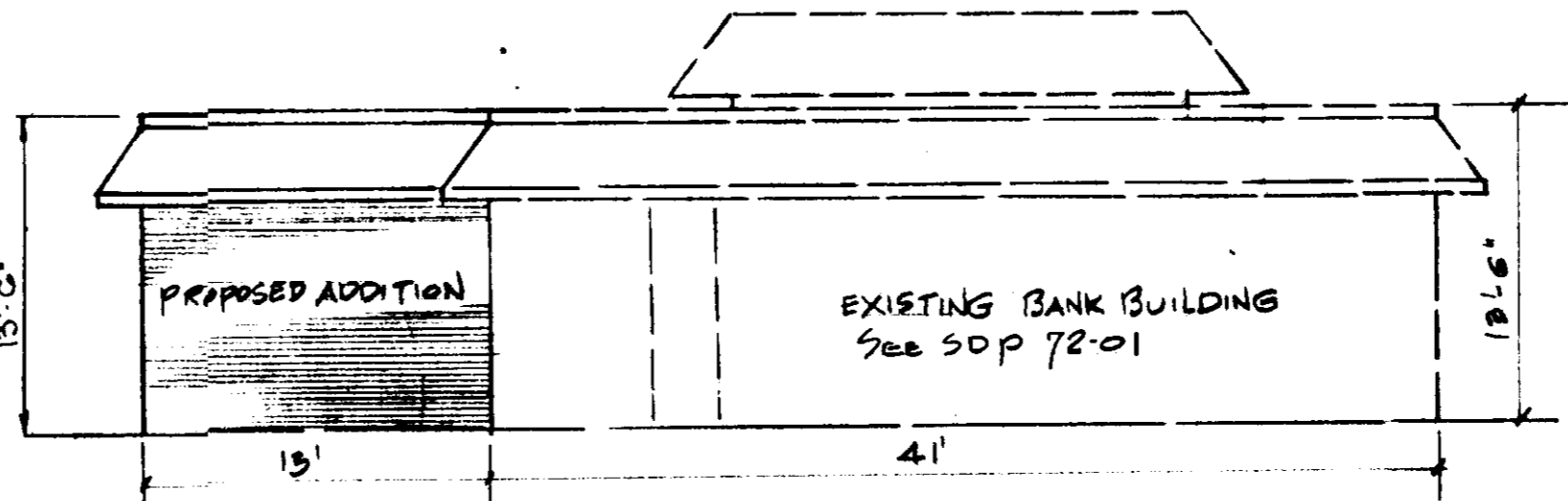
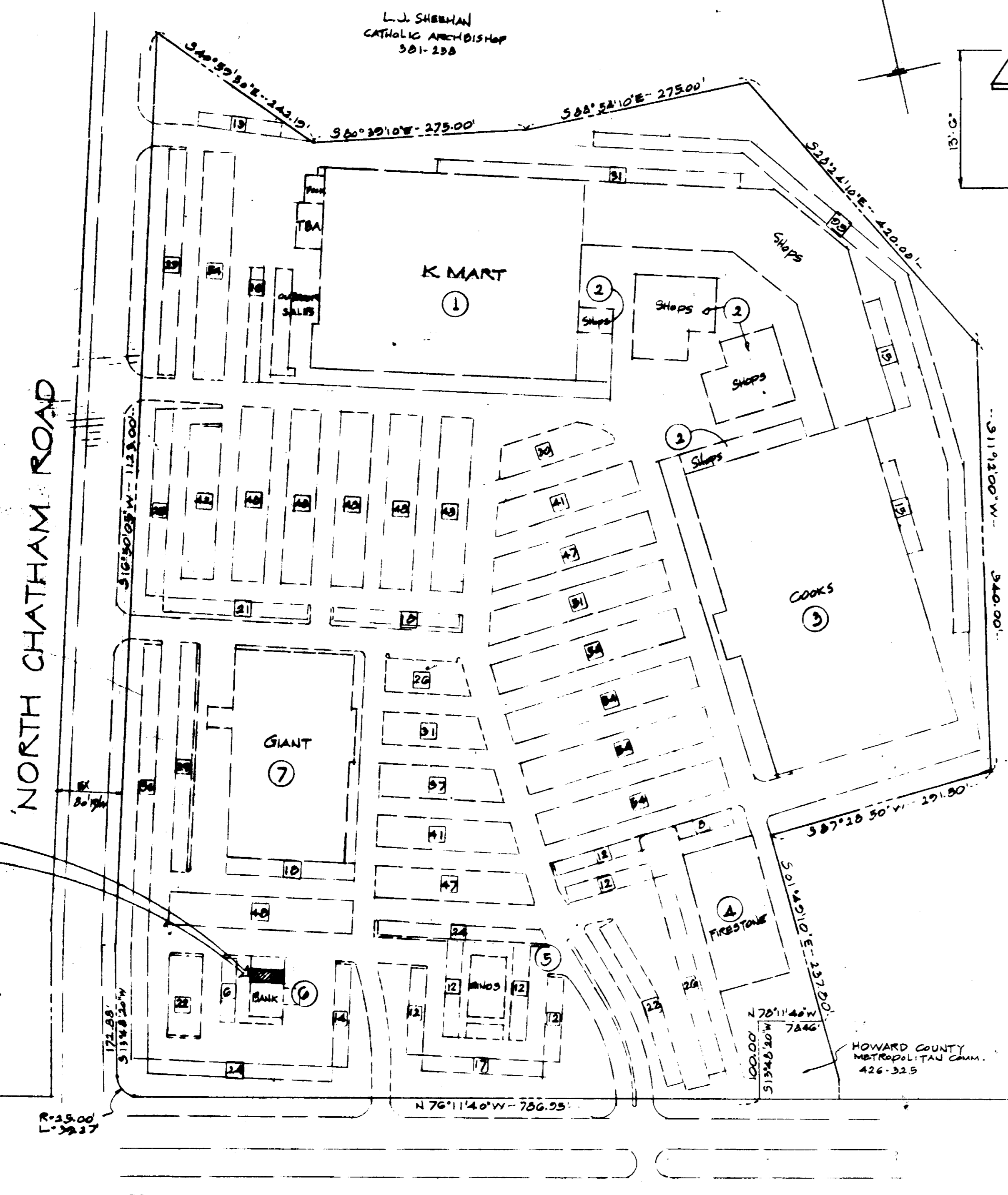
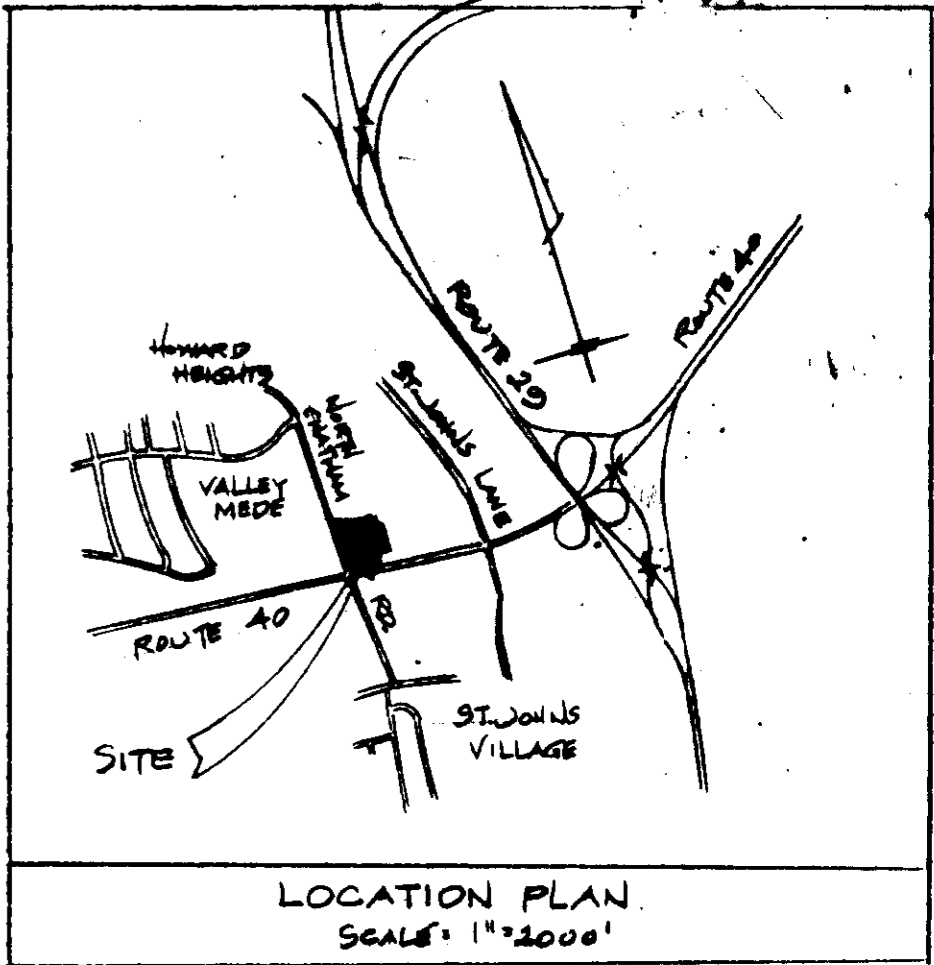

U.S. ROUTE 40 (150' R/W)
 PLAN
 SCALE: 1"=100'

U.S. ROUTE 40
 PLAN
 SCALE: 1"=30'

ENGINEER
 KIDDE CONSULTANTS INC.
 1033 GUNNELL BRIDGE ROAD
 TOWSON, MARYLAND 21286

APPROVED FOR PUBLIC WATER, PUBLIC SEWERAGE, STORM DRAIN SYSTEMS, & ROADS - HOWARD COUNTY DEPARTMENT OF PUBLIC WORKS
 Director: *Walter F. Nunn* DATE: 10-23-81
 Chief Bureau of Engineering: *William E. R...* DATE: 10/23/81
 APPROVED FOR PUBLIC WATER & PUBLIC SEWERAGE SYSTEMS - HOWARD COUNTY HEALTH DEPARTMENT
John... DATE: 10-26-81
 APPROVED FOR HOWARD CO. OFFICE OF PLANNING & ZONING
 Planning: *...* DATE: 10-27-81
 Chief Division of Land Development & Zoning Administration

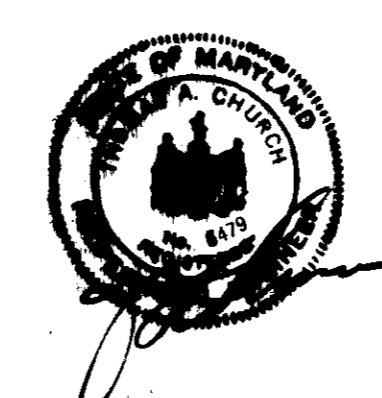

REVISOR SITE PLAN
 UNION TRUST CO. BANK ADDITION TO SDP-72-01
 CHATHAM MALL SHOPPING CENTER, PARCEL 'A'
 24/68
 ELECTION DISTRICT NO. 2 HOWARD COUNTY, MD

DEVELOPER:
 CHATHAM MALL COMPANY
 6625 N. CHARLES ST.
 BALTIMORE 21213, MD

OWNER:
 CONTESS SAND & GRAVEL CO. INC.
 LAUREL, MARYLAND
 20810

APPROVED
 DIVISION OF LAND DEVELOPMENT &
 ZONING ADMINISTRATION
 HOWARD COUNTY, MARYLAND
 DATE 10-1-81