

SIDE ELEVATION BUILDING 1
SCALE: 1/8"=1'-0"

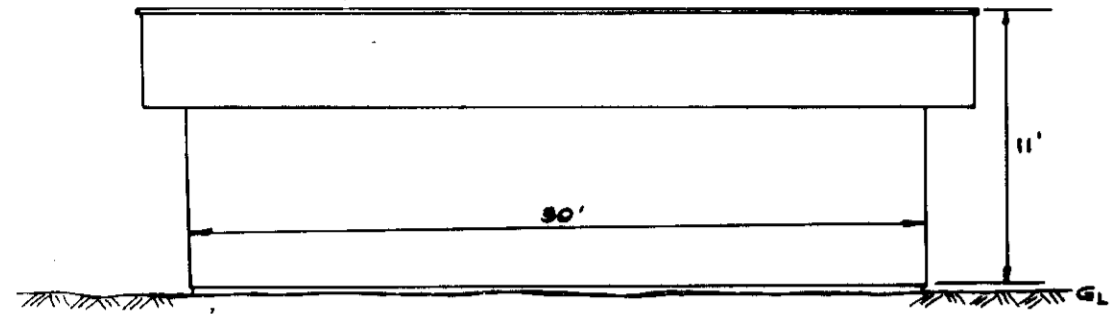

FRONT ELEVATION BUILDING 2

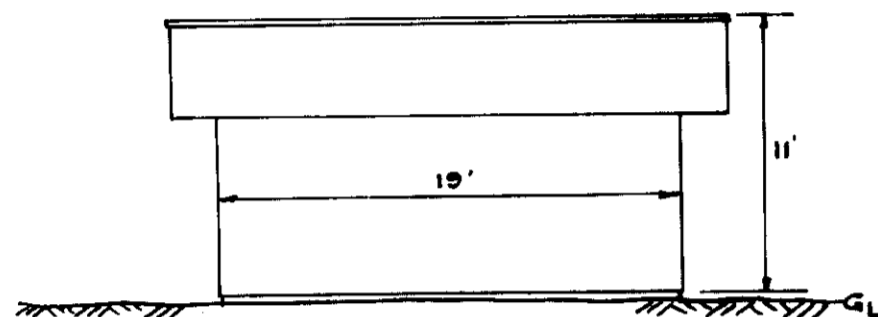

FRONT ELEVATION BUILDING 3

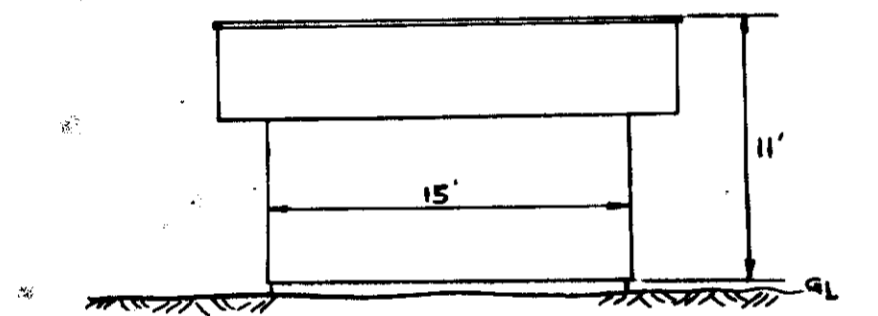

FRONT ELEVATION BUILDING 4

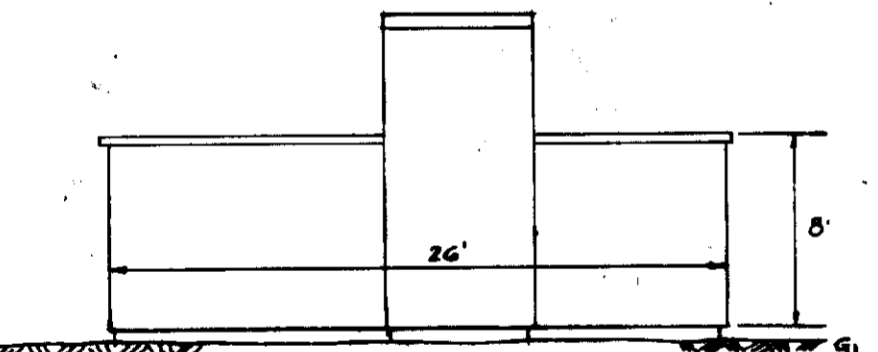

SIDE ELEVATION OF EAST TICKET BUILDING

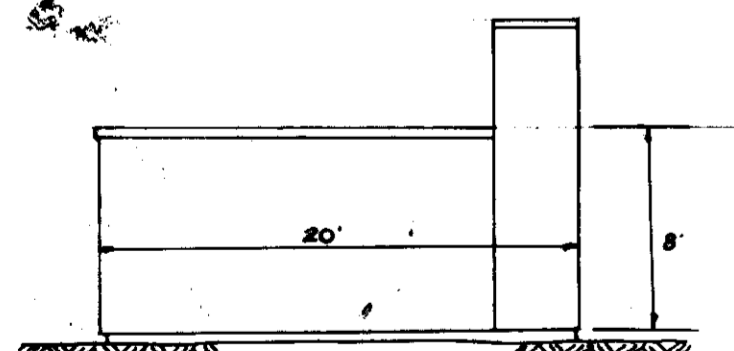

FRONT ELEVATION OF WEST TICKET BUILDING

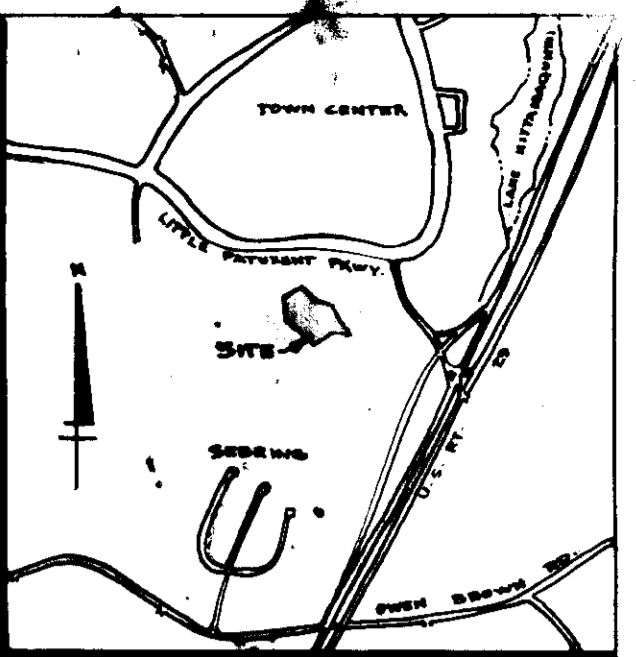

VICINITY MAP
SCALE: 1"=200'

GENERAL NOTES

1. Topography taken from field run topo prepared by Hudkins Associates.
2. Recording references: Plats 4305 & 4306
3. Public Water and Sewer facilities are being utilized.
4. Existing zoning - NewTown - open space
5. Final Development Plan Phase 4-A-III
6. Total area = 10.198 Ac.

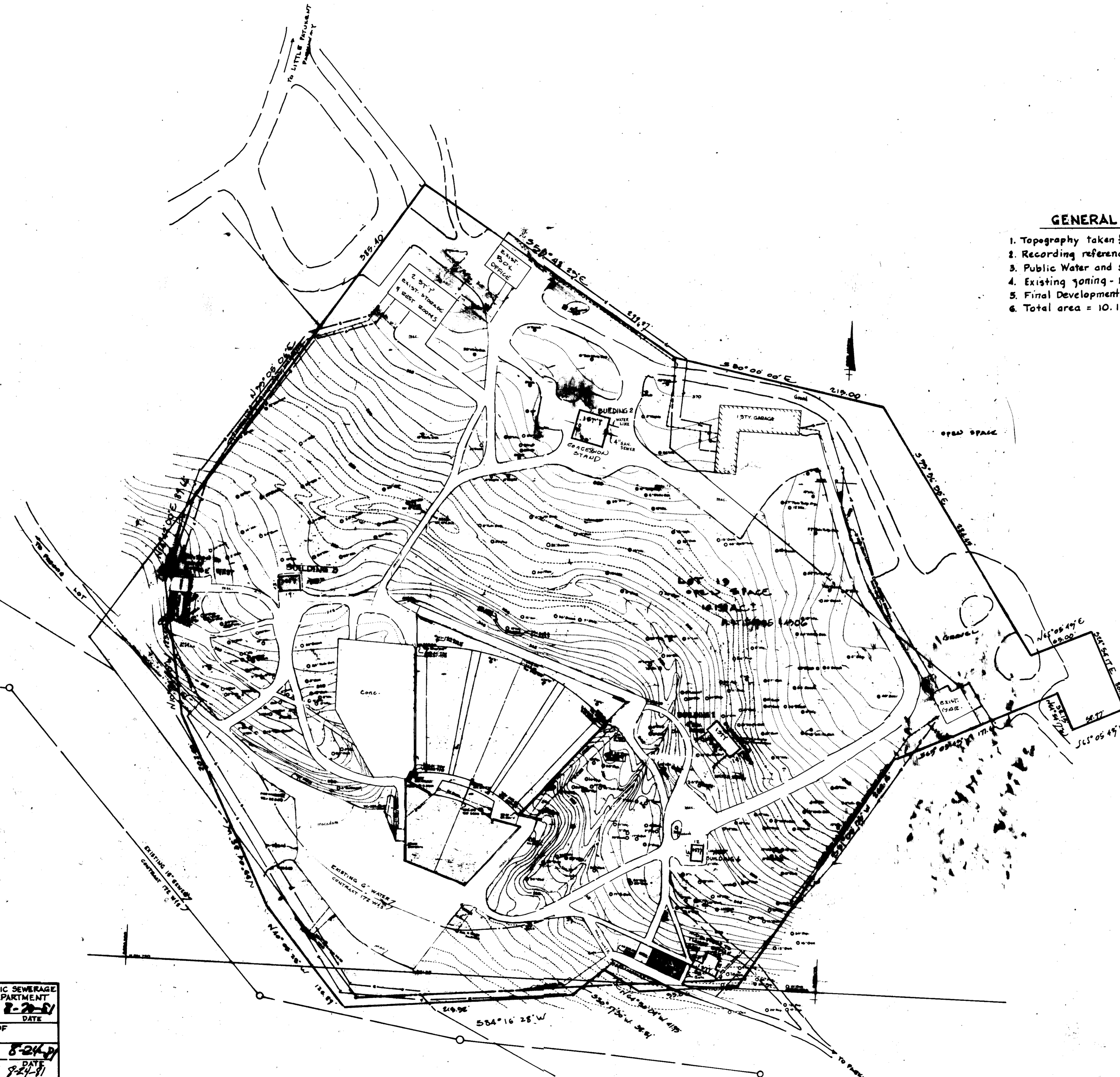

APPROVED
PLANNING BOARD
OF HOWARD COUNTY
DATE **7-15-81**

NOTE:
CONTOURS SHOWN ARE EXISTING. NO GRADING
TO BE DONE.

NOTE:
ADDITIONS BEING PAINT OR STRUCTURES
BEING REBUILT. NO ADDITIONAL STRUCTURES
BEING CONSTRUCTED. BLDG. ADDTS. TO
SDP-70-58.

**COLUMBIA
SITE PLAN
TOWN CENTER
SECTION 1 LOT 13
MERRIWEATHER POST PAVILION
AS BUILT (PART)**

5TH ELECTION DISTRICT OF HOWARD COUNTY

SCALE: 1"=50' DATE: JUNE 1, 1981
TAX MAP 36 SHEET 1 of 1

SDP-81-178c

APPROVED FOR PUBLIC WATER AND PUBLIC SEWERAGE SYSTEMS, HOWARD COUNTY HEALTH DEPARTMENT	<i>[Signature]</i>	8-22-81
COUNTY HEALTH OFFICER		DATE
APPROVED: HOWARD COUNTY OFFICE OF PLANNING AND ZONING	<i>[Signature]</i>	8-24-81
PLANNING DIRECTOR		DATE
CHIEF, DIVISION OF LAND DEVELOPMENT AND ZONING ADMINISTRATION	<i>[Signature]</i>	8-24-81
DATE		
APPROVED FOR PUBLIC WATER, PUBLIC SEWER AND STORM DRAINAGE SYSTEMS AND ROADS, HOWARD COUNTY DEPARTMENT OF PUBLIC WORKS	<i>[Signature]</i>	8-17-81
DIRECTOR		DATE
CHIEF, BUREAU OF ENGINEERING	<i>[Signature]</i>	8-17-81
DATE		

OWNER
THE HOWARD RESEARCH & DEVELOPMENT CORP.
THE ROUSE BUILDING
10275 LITTLE PATUXENT PARKWAY
COLUMBIA, MD. 21044



Water Park
June 5, 1981
HUDKINS ASSOCIATES, INC.
SUITE 231, JOSEPH SQUARE
5485 HARPERS FARM ROAD
COLUMBIA, MD 21044