

INLET SCHEDULE				
NO.	TYPE	SIZE	INV. OUT	TOP ELEV.
I-1	"D"	48"	332.77	336.60
I-2	2" Comb	48"	327.29	333.80
I-3	2" Comb	48"	326.43	332.00

THE HOWARD RESEARCH AND DEVELOPMENT CORP

All Seeding & Mulching as per Std. & Spec.
for Soil Erosion & Sediment Control in Urbanizing Areas
Seed Mixture No 2 S.R.
Kentucky 31 Tall Fescue @ 50 Lbs. per Acre
Mulch
Small grain straw 1 1/2 To 2 Tons Per Acre

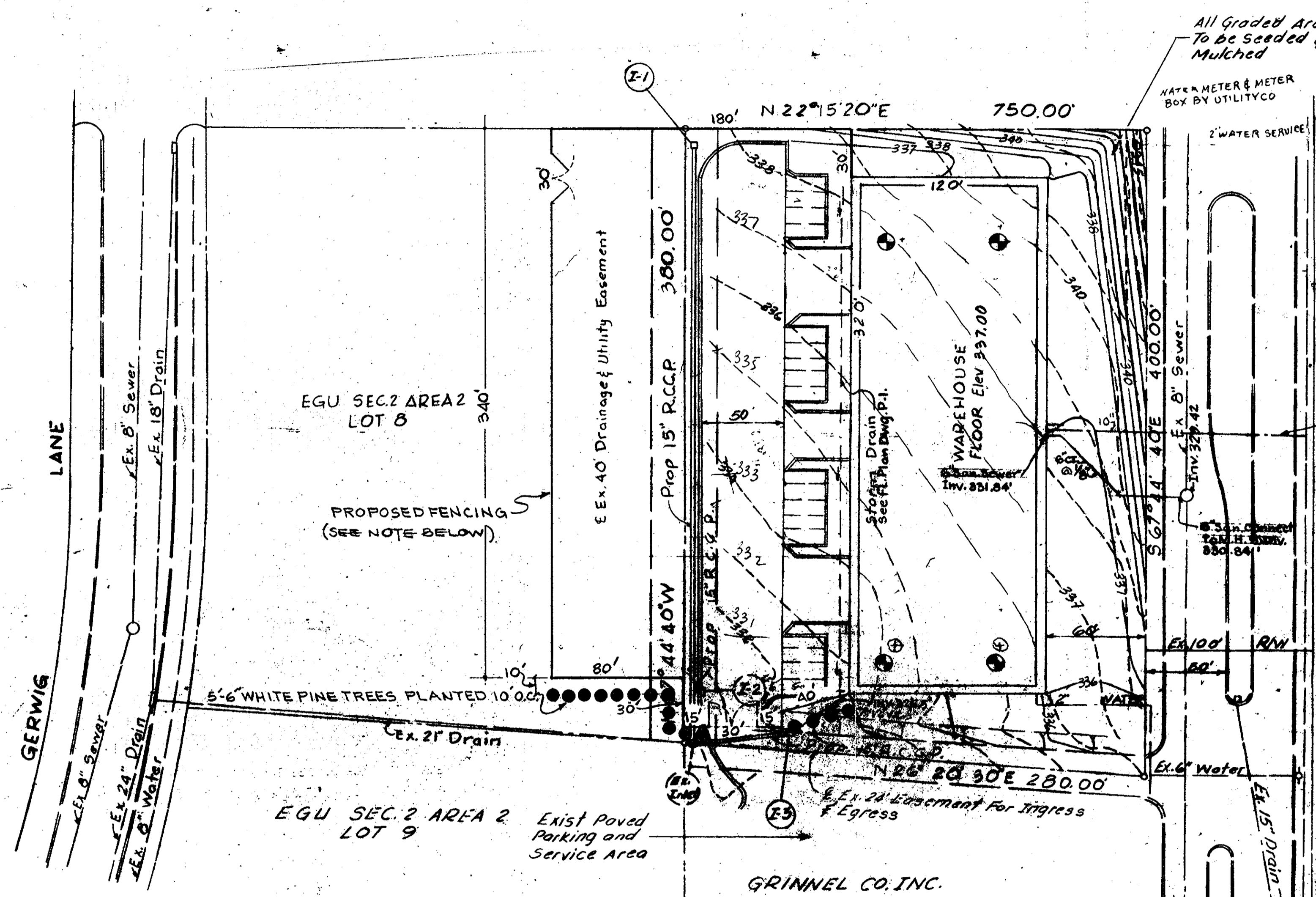
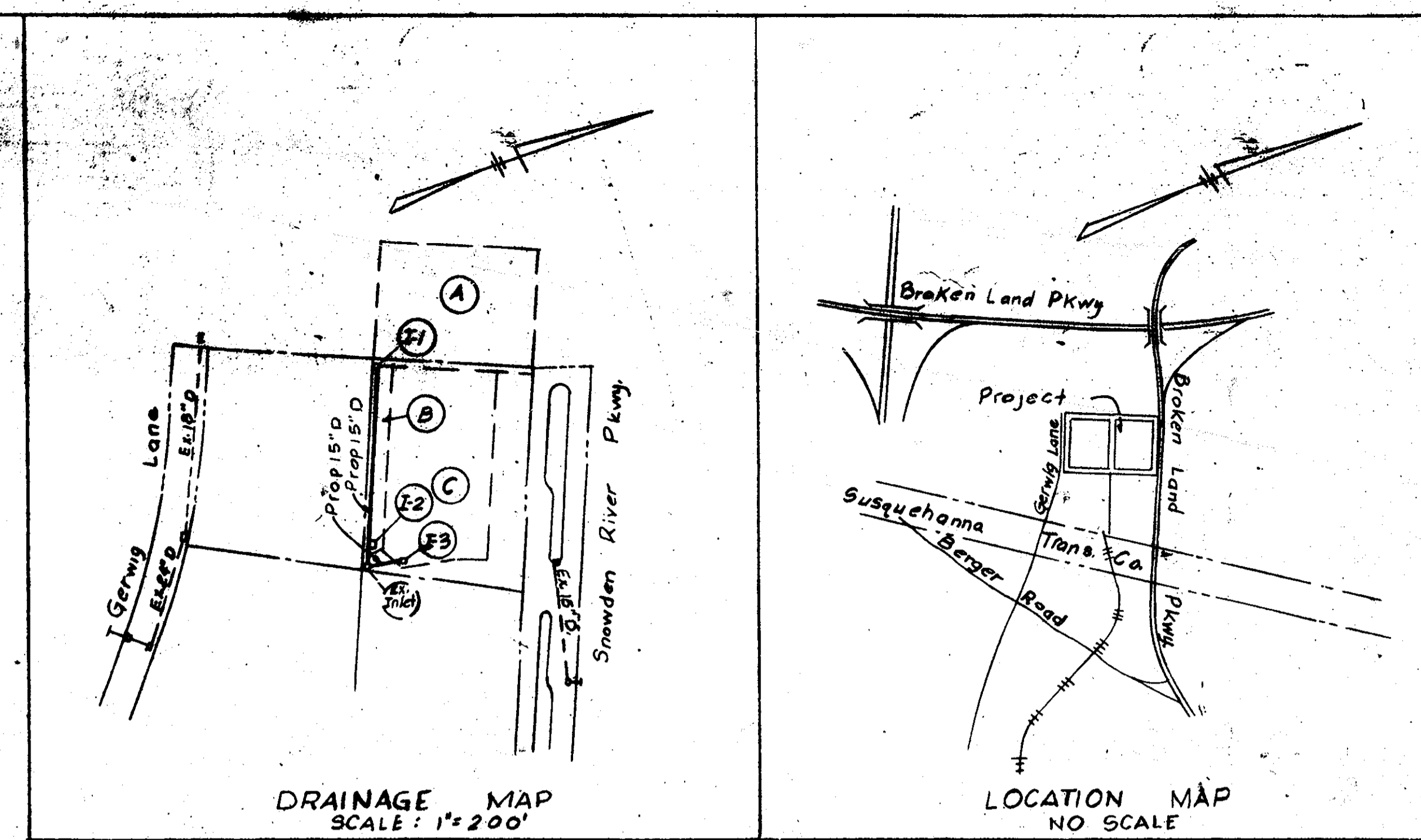

SNOWDEN RIVER PARKWAY
PUBLIC ROAD
THE HOWARD RESEARCH AND DEVELOPMENT CORP

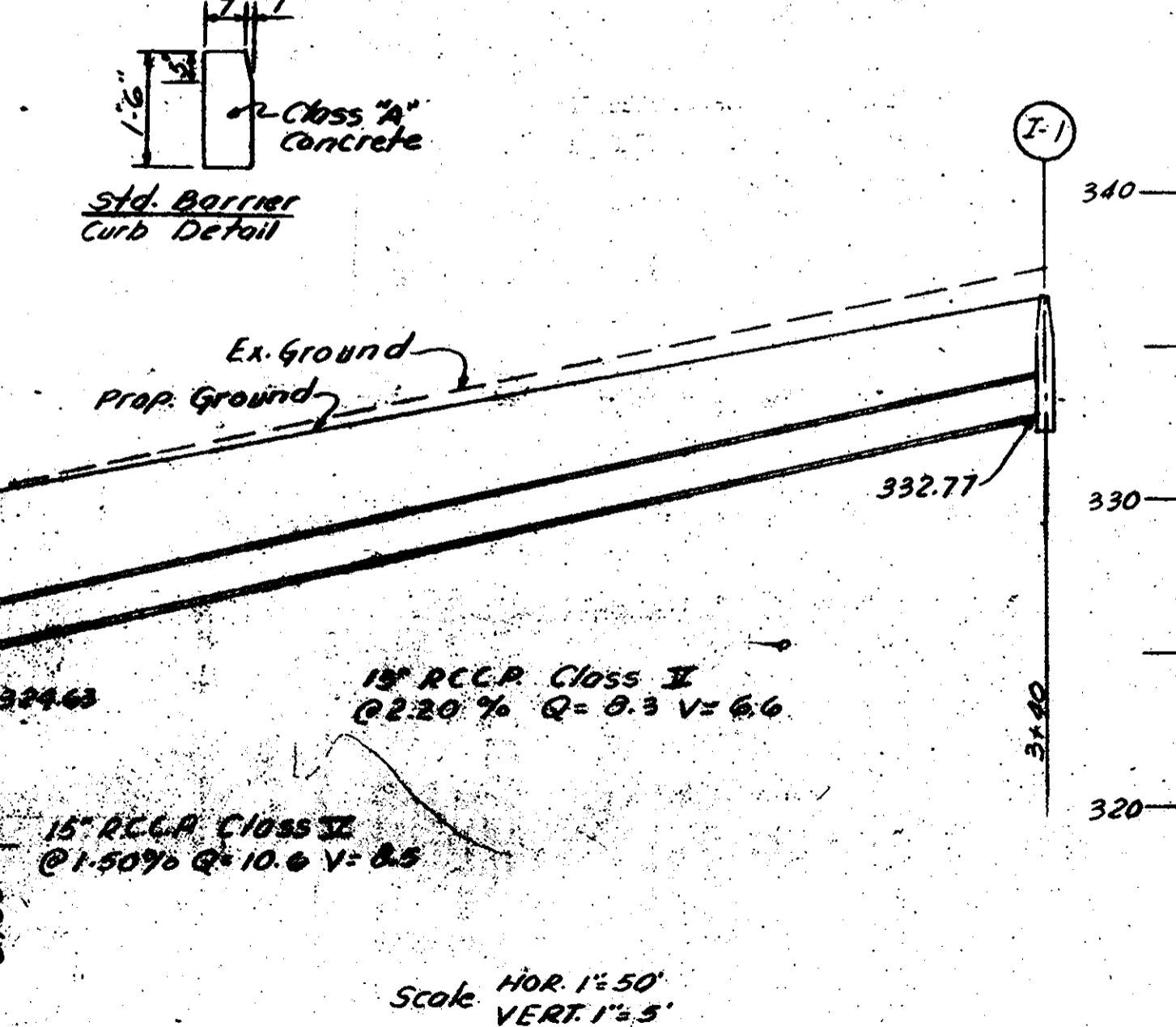
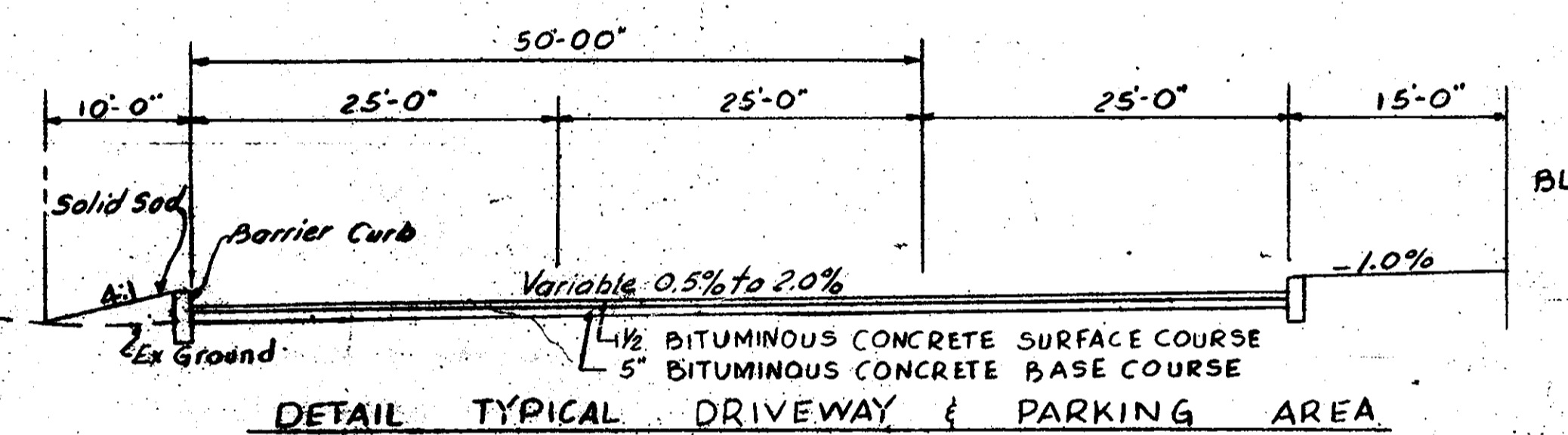
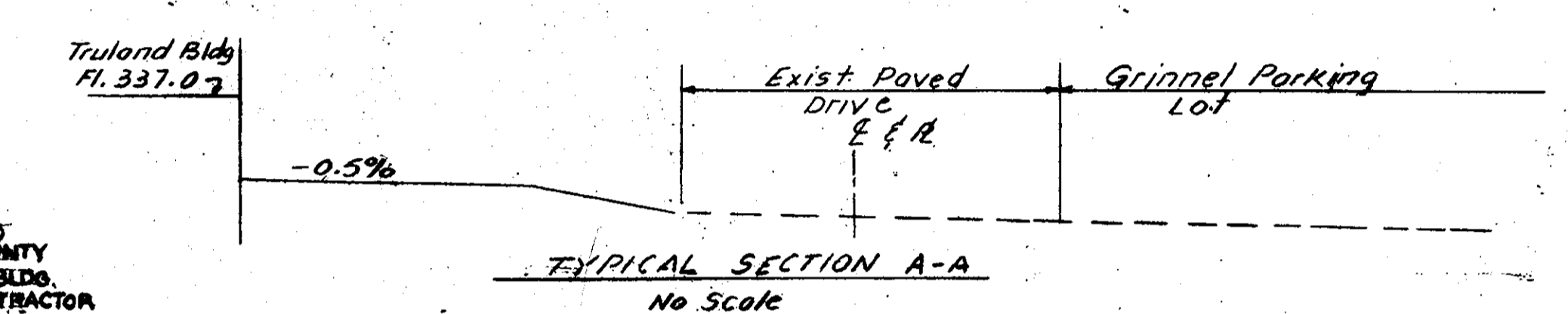

APPROVED
PLANNING BOARD
OF HOWARD COUNTY
DATE 6-3-81

James G. Angelopoulos
Feb. 23-82
May 8-1981

SITE ANALYSIS	
AREA OF TRACT	2.51 AC. ±
WAREHOUSE	38,400 Sq. Ft.
PARKING REQUIRED	8 SPACES
PARKING SHOWN	20 SPACES
NO. EMPLOYEES	15
PRESENT ZONING	NEW TOWN
PLAT REFERENCES	PLAT BOOK 13 FOLIO 97

TRULAND ELECTRIC CONSTRUCTION
HOWARD CO. MD. ELEC. DIST. #6
SCALE: 1"=50'
AUG. 8TH 1972
TAX MAP 42 PARCEL 375
LOT 7 OF COLUMBIA

APPROVED FOR PUBLIC WATER AND PUBLIC SEWERAGE SYSTEMS,
HOWARD COUNTY HEALTH DEPARTMENT
3-21-82
APPROVED HOWARD COUNTY OFFICE OF PLANNING & ZONING
3-23-82
APPROVED FOR PUBLIC WATER AND PUBLIC SEWERAGE,
STORM DRAINAGE SYSTEMS AND PUBLIC ROADS
HOWARD COUNTY DEPARTMENT OF PUBLIC WORKS
3-18-82
3-17-82

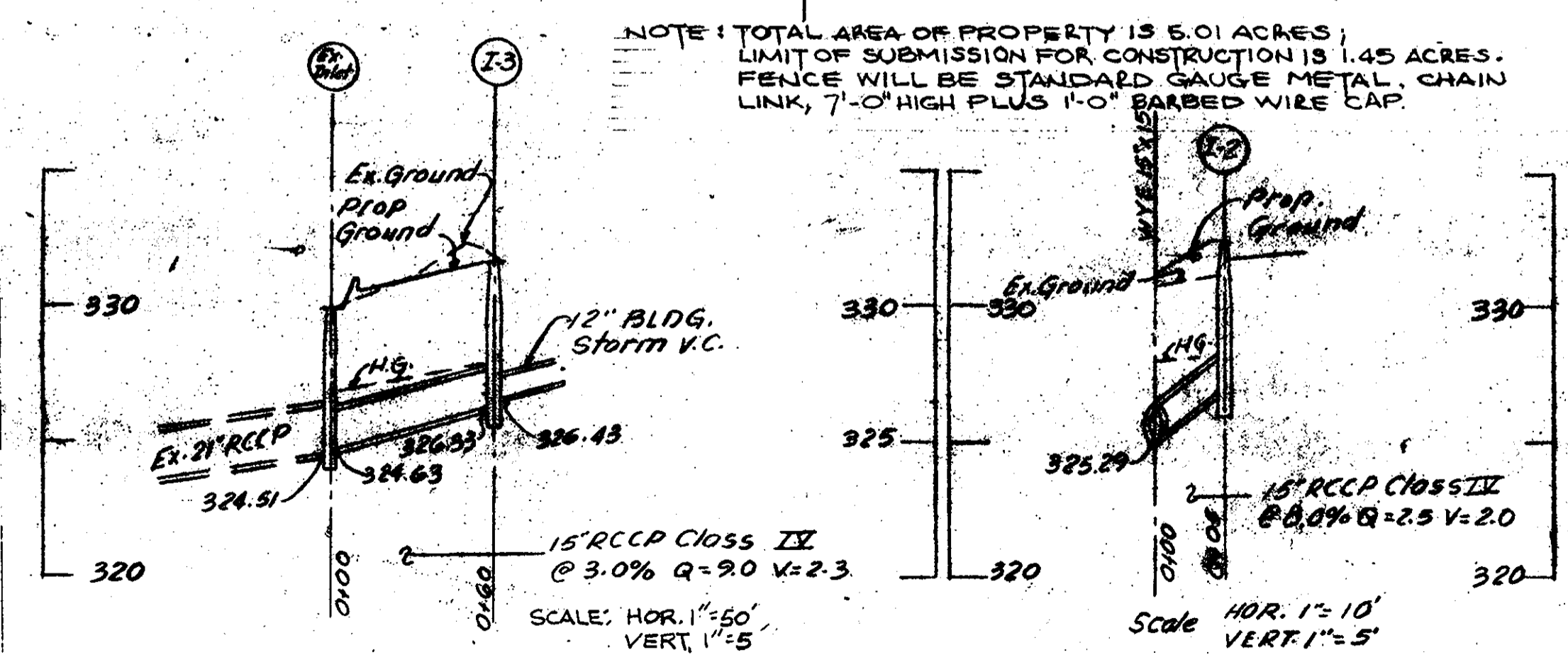

OWNER & DEVELOPER
TRULAND ELECTRIC CONST.
22ND & NORTH OAK
ARLINGTON VA 22209

Reviewed for HOWARD S.C.D.
and meets Technical Requirements
James M. Helms 3/11/82
U.S. Soil Conservation Service
THIS DEVELOPMENT PLAN IS APPROVED
FOR SOIL EROSION AND SEDIMENT
CONTROL BY THE HOWARD SOIL
CONSERVATION DISTRICT.
William S. Helms 3-11-82
Approved Date

THE A.B. ENGINEERING CO.
CONSULTING ENGINEERS
8002 WISCONSIN AVE. BETHESDA, MD.
I Herby Certify That These Plans & The Control of
Siltation & Erosion Shown Hereon Meet The Requirements
Established by The Soil Conservation District.
James G. Angelopoulos PE No. 2432 Date

DEVELOPER
THE TRULAND ELECTRIC CORP
22 f. N. OAK AVE., ARLINGTON, VIRGINIA
I Herby Agree That All Construction & Development
Will be Done in Accordance With This Plan and
Std. Spec. for Soil Erosion and Sediment Control
Plans No. (703) 324-4900. Date

NO.	DATE	BY	Comments	E.G. L. 2/2, Lots 7 & 8	COMMENTS - FILE NO.	SHEET
1	3/17/82	T.M.	Planning Comments	FENCE ADJ. TO SDP-72-51	SDP-81-167	1
2	3/21/82	T.M.	Parking Lot & Drives		EGU, SEC. 2, AREA	OF
3	3/23/82	T.M.	Contours & Grading		2, LOTS 7 & 8	
4	3/23/82	T.M.	Fence added, everything else is existing.			