

LEGEND

1. Contour Interval	2 FT
2. Existing Contour	440
3. Proposed Contour	440
4. Spot Elevation	+405
5. Direction of Drainage	---
6. Exist. Storm Drain	---
7. Prop. Storm Drain	---
8. Exist. Water Line	---
9. Exist. Sewer Line	---
10. Std. 6" Comb. Curb & Gutter	---
11. Rev. 6" Comb. Curb & Gutter	---

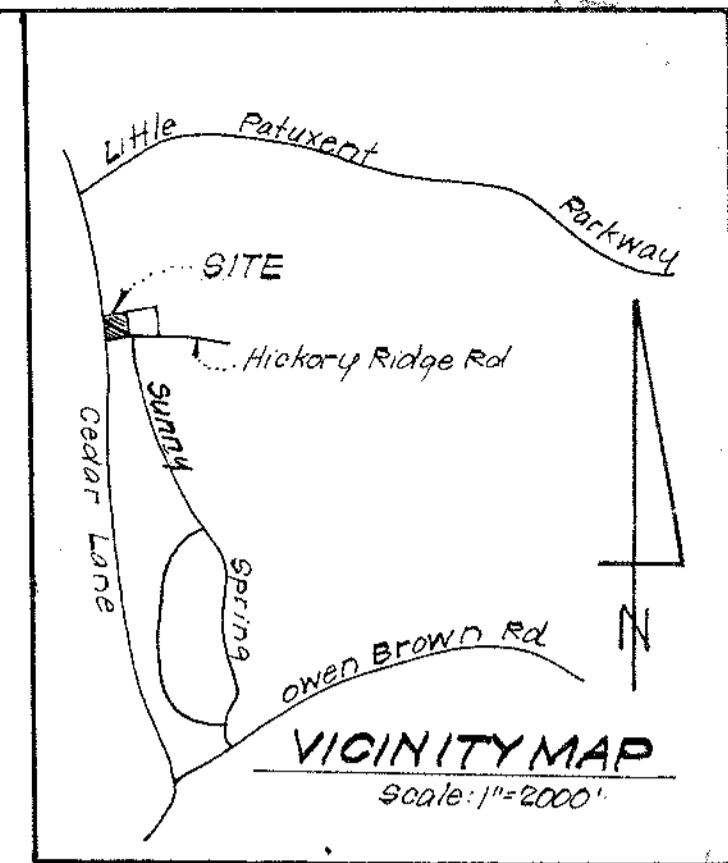

- GENERAL NOTES:**
- All materials and construction to be in accordance with Howard County Road Construction Code and Specifications.
 - Water and Sewer House Connection shall be installed in accordance with Contract #C-24-026608 approved by Ho. Co. Board of Engineering.
 - Any damage to County owned rights of way shall be corrected at the developers expense.
 - All coordinates are based on traverse controls for Columbia established by Maps Inc., in 1965 by Purdum & Jeschke in 1968 which controls were tied to Maryland Bureau of Central Survey monuments and to U.S. Coast & Geodetic Survey Monuments in the Columbia area.
 - Installation of Traffic Control Devices shall be in accordance with the latest edition of the Manual of Uniform Control Devices.
 - Topography was compiled from actual field survey.
 - The area included in this submission is located on Tax Map #95, Parcel 46.
 - The lots shown on this plan are covered by Final Development Plan Phase 177, recorded as Plat Nos. 3034-A, 234 thru 238.
 - All driveways and parking areas shown are to be privately maintained.
 - Vehicular Ingress & Egress onto Hickory Ridge Road & Cedar Lane is restricted to entrances as shown.
 - See Office of Planning and Zoning Files 9-79-34-C, Y.P.-80-37 and F-80-59-C.
 - Building Contractor shall provide Roof Top Drainage devices to control flow at a rate of 0.8 cfs per acre with required operating head to produce 3" per acre of storage.
 - Roof top drainage shall be divided and directed to various locations as shown on the drainage area map.
 - Provide Standard R-1-2 Signs at all Handicapped Parking Spaces.
 - Provide a maximum of 5% grade into Buildings for the Handicapped.
- SITE ANALYSIS:**
- Zoning: New Town (Employment Center Commercial).
 - Total Number of Lots: 24
 - Gross Building Area: 35,118 sq ft
 - Parking Spaces Provided: 168 (6-Handicap)
 - Lot Tabulation:
 - Area of Lots (1-23): 1.2025 Acres
 - Area of Community Owned Lot (24): 2.3152 Acres
 - Total: 3.6077 Acres
 - Number of Parking Spaces Required: 71

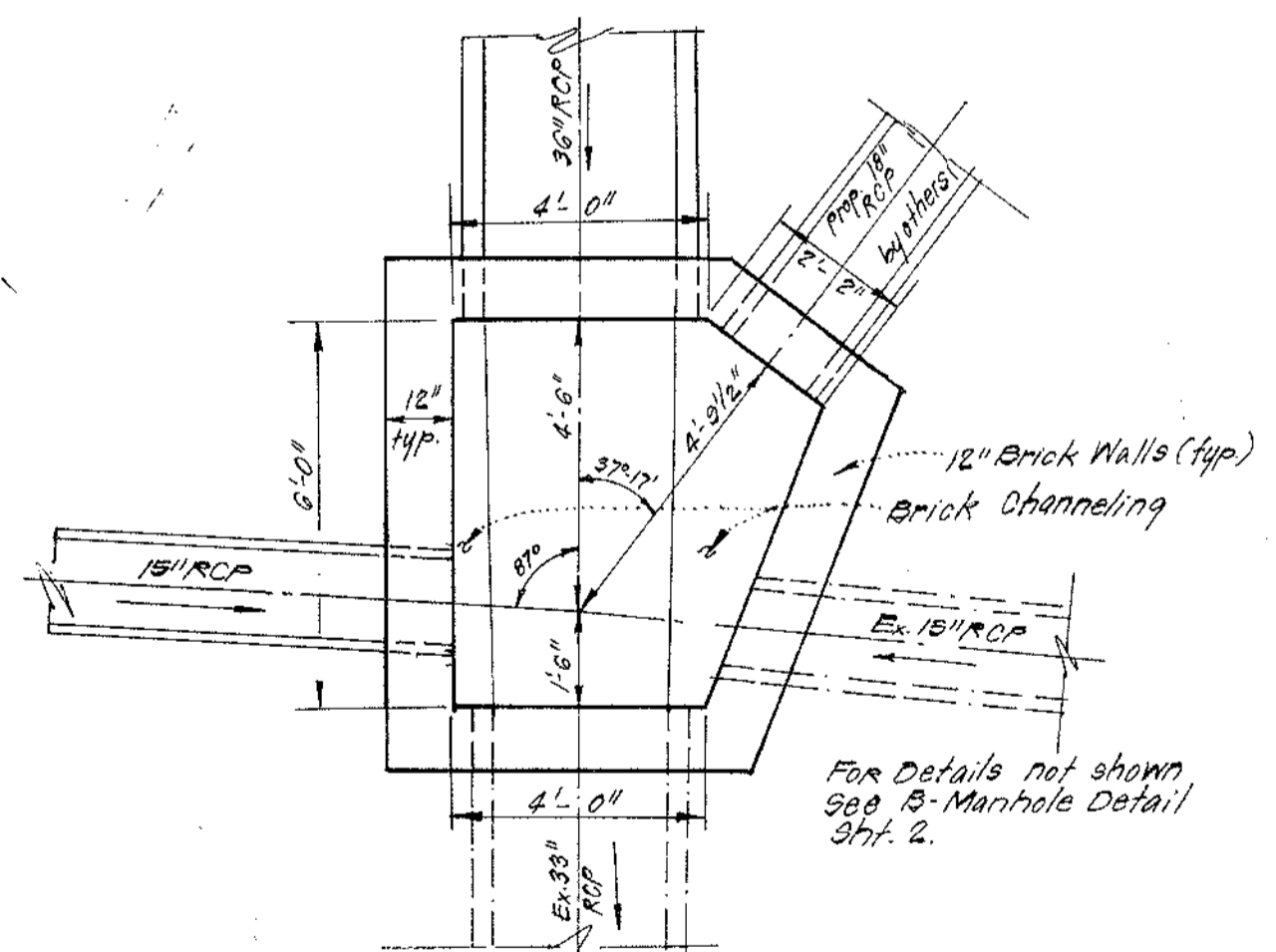

3-MANHOLE MODIFIED AT STRUCTURE M-2
 SCALE: 1"=3'
 Revised Storm Drain 2-12-81 Rev. S.W.M. 3-4-81
 Plat Reference:

CLARK • FINEROCK & SACKETT
 ENGINEERS • PLANNERS • SURVEYORS
 11315 LOCKWOOD DRIVE SILVER SPRING, MARYLAND 20904 (301) 593-3400

DESIGNED	W.R.M.	SCALE	1"=30'
DRAWN	K.I.W.	DRAWING	104-5
CHECKED	H.R.M.	JOB NO.	80-076
DATE	1-29-81	FILE NO.	80-076-1

SITE DEVELOPMENT PLAN
 LOTS B-1 THRU B-24
 A RESUBDIVISION OF PARCEL "B"
COLUMBIA
 TOWN CENTER
 SECTION 8 AREA 4
 5th ELECTION DISTRICT
 HOWARD COUNTY, MARYLAND
 PDR: CENTENNIAL CONTRACTORS
 7013 Backlick Rd.
 Springfield VA. 22151
 SDB-81-105-C

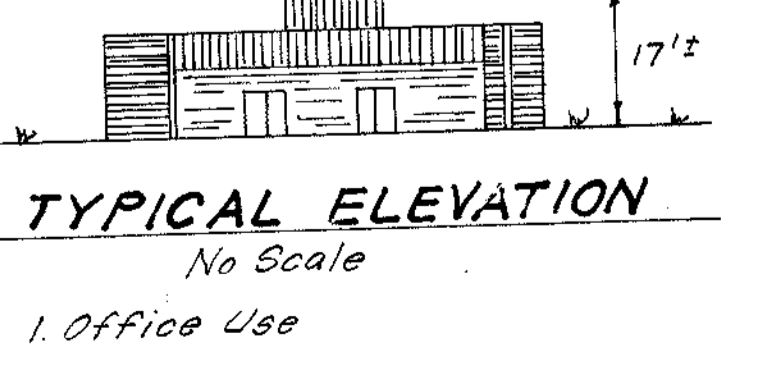
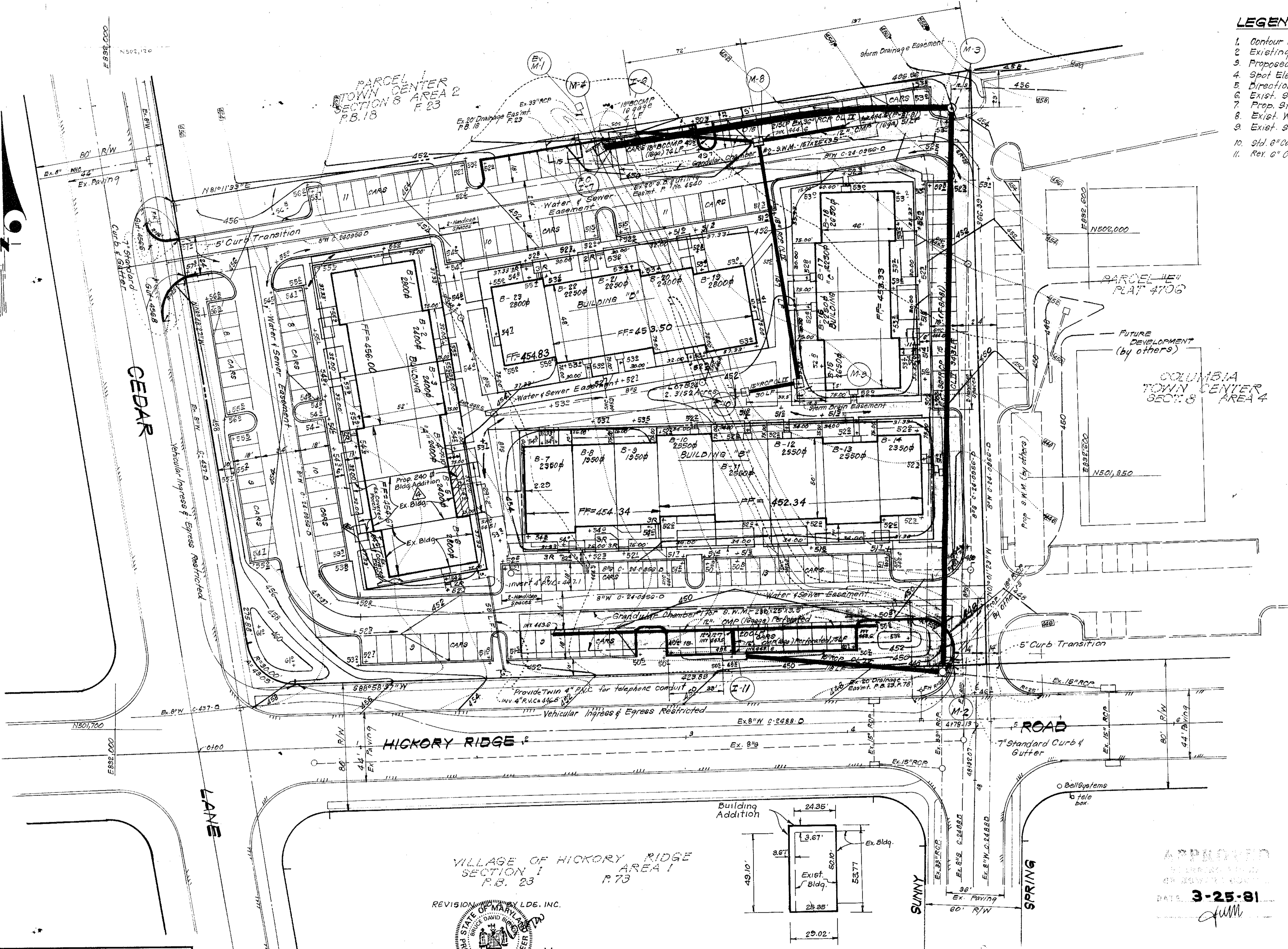

Note:

- The Contractor or Developer shall contact the Construction Inspection/Survey Division, 24 hours in advance of Commencement of Work at 932-2417 or 932-2418.
- The driveway access at Hickory Ridge Road shall be constructed to the full 24' width by whoever builds first between Parcel B or Parcel E.

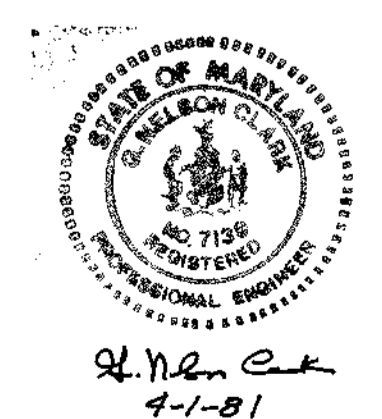

APPROVED FOR PUBLIC WATER AND PUBLIC SEWERAGE SYSTEMS,
 HOWARD COUNTY HEALTH DEPARTMENT

APPROVED: HOWARD COUNTY OFFICE OF PLANNING & ZONING

APPROVED FOR PUBLIC WATER AND PUBLIC SEWERAGE,
 STORM DRAINAGE SYSTEMS AND PUBLIC ROADS
 HOWARD COUNTY DEPARTMENT OF PUBLIC WORKS

REVISION

No.	REVISION	Date
1	Added side walk along East driveway North driveway	2-17-81
2	Revised Building Elevations as per Architect	4-1-81
3	Add build. ext. to Unit B-7, show typical	5-30-81
4	Add building addition to Unit B-5	5/04

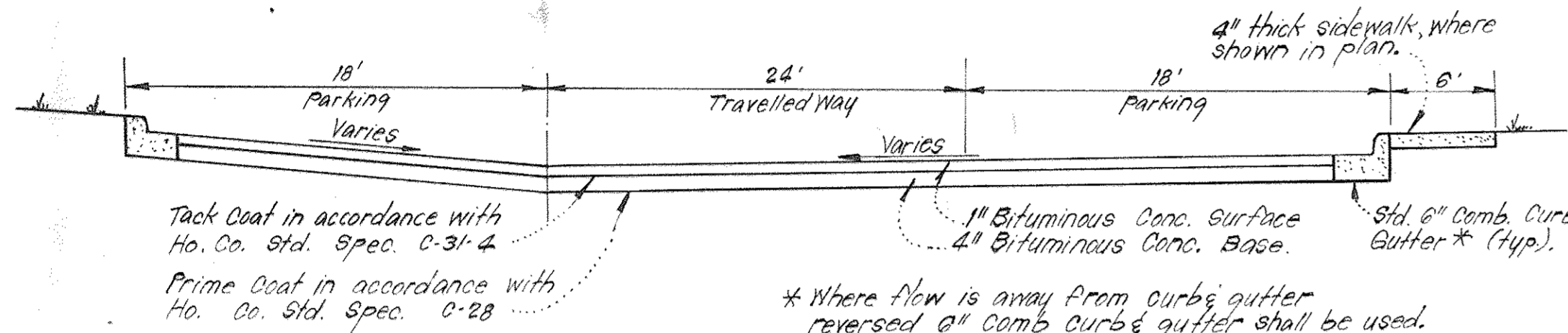
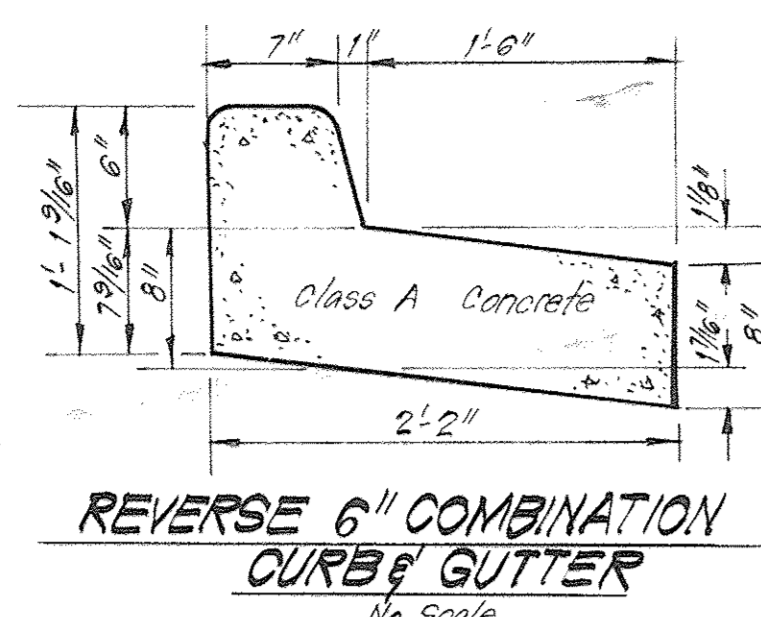
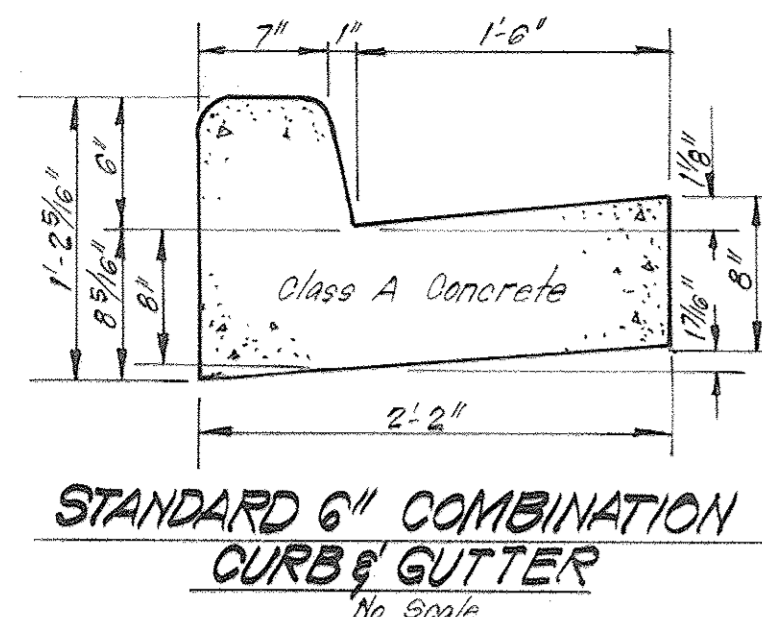

TYPICAL PAVING SECTION - PRIVATE DRIVE AND PRIVATE PARKING
No Scale

Bituminous Concrete Surface	1 1/2"	Band C-3	Final Phase
Bituminous Concrete Binder Course	3"	Band C-2	First Phase
Bituminous Concrete Base (Placed in one course)	5"	Band C-2 or C-3	

Bituminous Concrete Surface	1"	Band C-3
Bituminous Concrete Binder	2 1/2"	Band C-2
Crusher Run Base	7"	Band C-2

Clearing and grading subgrade Article C-1
Base course Article C-2
Binder course Article C-3
Surface course Article C-31
To be constructed in accordance with the Howard County Road Construction Code and Specifications

Clearing and grading subgrade Article C-1
base course Article C-2
binder course Article C-3 or C-33
surface course Article C-31

PAVING SECTION FOR PUBLIC ROADS AND ENTRANCES TO PUBLIC ROADS
No Scale

ALTERNATE PAVING SECTION
No Scale

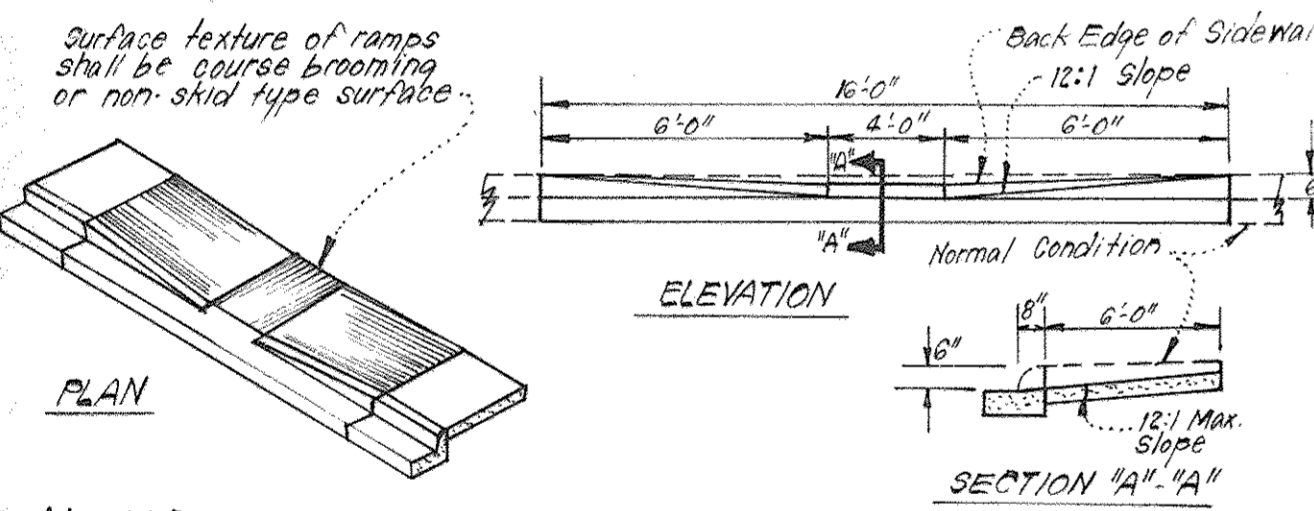

HANDICAPPED RAMP DETAIL
No Scale

SIZE	TYPE	L.F.
12"	CMP (Top) Perforated	266
18"	50CMP (Top) Perforated	78
15"	RCP CL II	148
18"	RCP CL II	147
36"	RCP CL II	500

No.	TYPE	INV.		TOP ELEVATION		REMARKS	LOCATION
		OUT	IN	Upper	Lower		
M-2	B-Manhole (Modified)	435.50	435.40	435.50	435.40	Meet Existing	See Plan
M-3	A-Manhole	438.00	438.54	454.00	454.00	See detail this sht.	See Plan
M-4	B-Manhole	440.00	440.55	449.60	449.60	See detail this sht.	See Plan
I-6	A-15 Inlet (Modified)	444.00	443.00	450.00	450.00	See detail this sht.	See Plan
FC-7	Field Connection	441.64	441.64	-	-	See detail this sht.	See Plan
M-8	B-Manhole	446.30	444.50	450.05	450.05	See detail this sht.	See Plan
M-9	B-Manhole	447.68	447.30	451.60	451.60	See detail this sht.	See Plan
I-10	D-Inlet	448.00	448.00	451.53	451.53	See detail this sht.	See Plan
I-11	A-15 Inlet (Modified)	442.50	439.30	449.50	449.50	See detail this sht.	See Plan

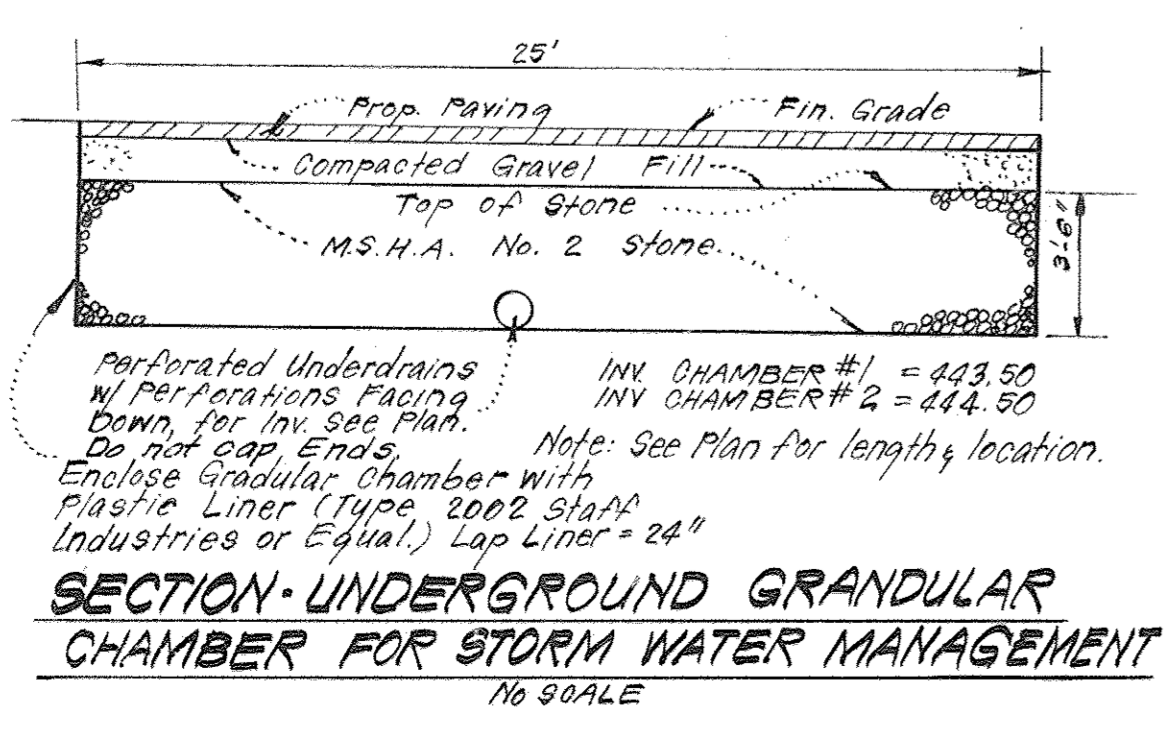

SECTION - UNDERGROUND GRANULAR CHAMBER FOR STORM WATER MANAGEMENT
No Scale

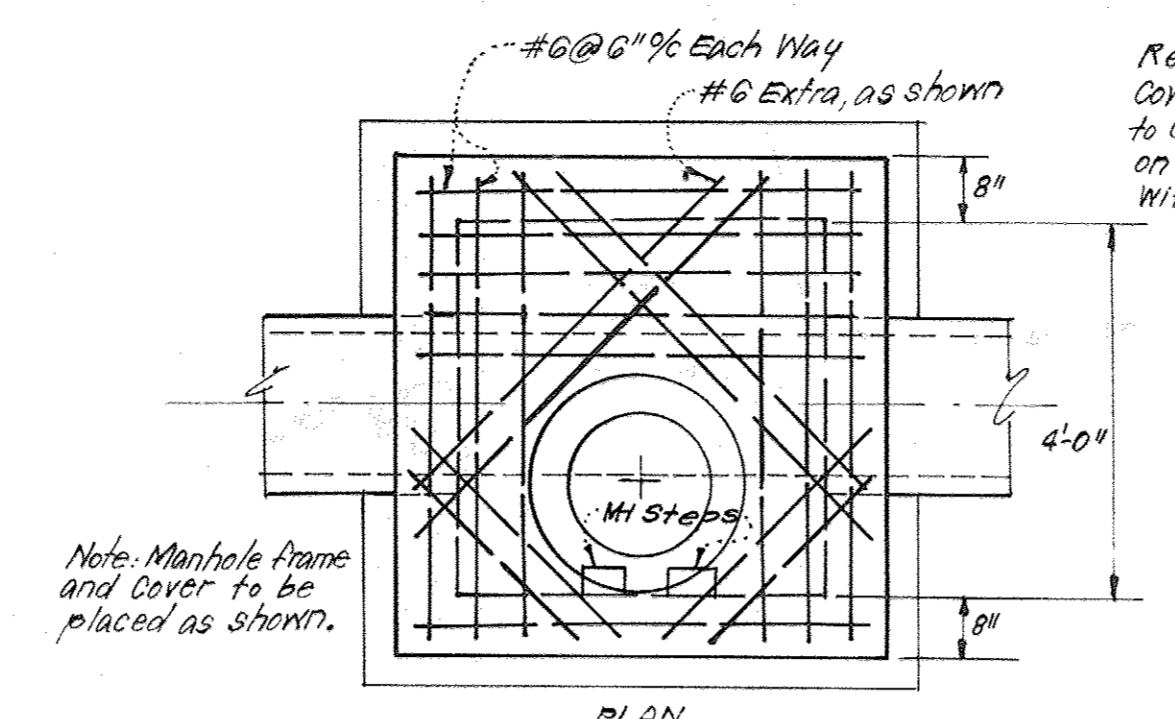

"A" MANHOLE DETAIL
No Scale

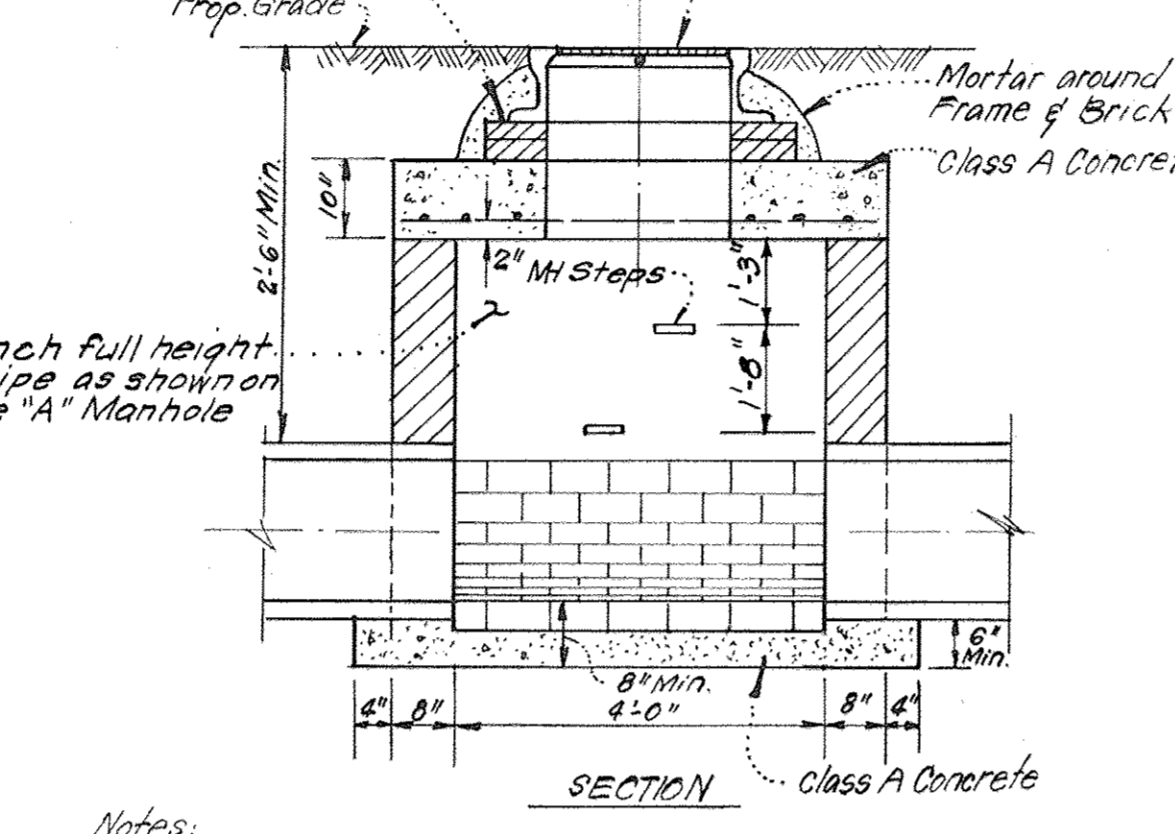

"B" MANHOLE DETAIL
No Scale

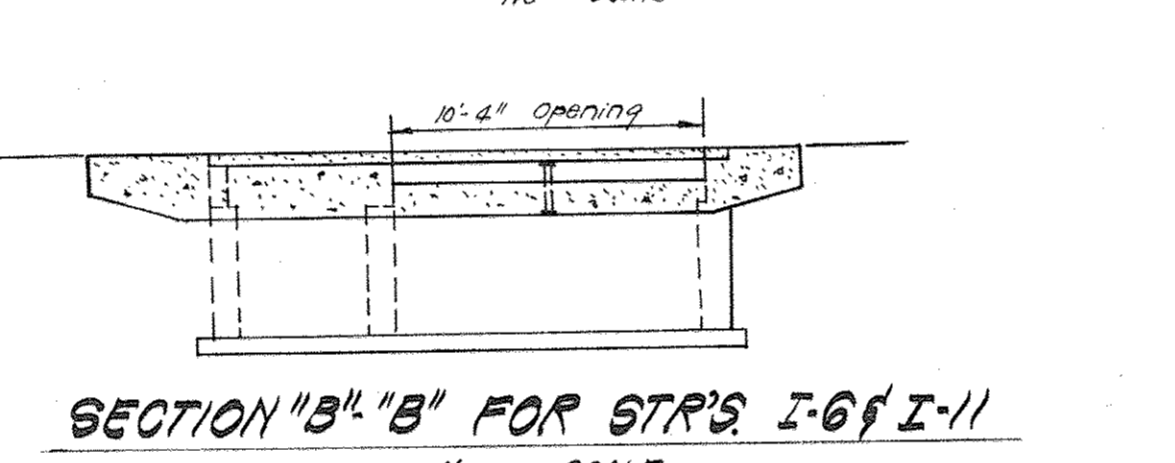

SECTION "B" FOR STR'S I-6 & I-11
No Scale

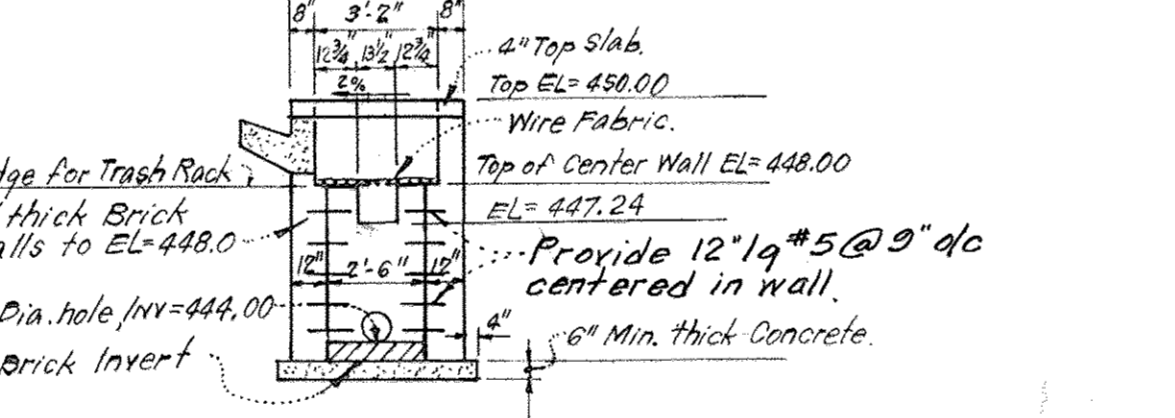

SECTION "A-A"
No Scale

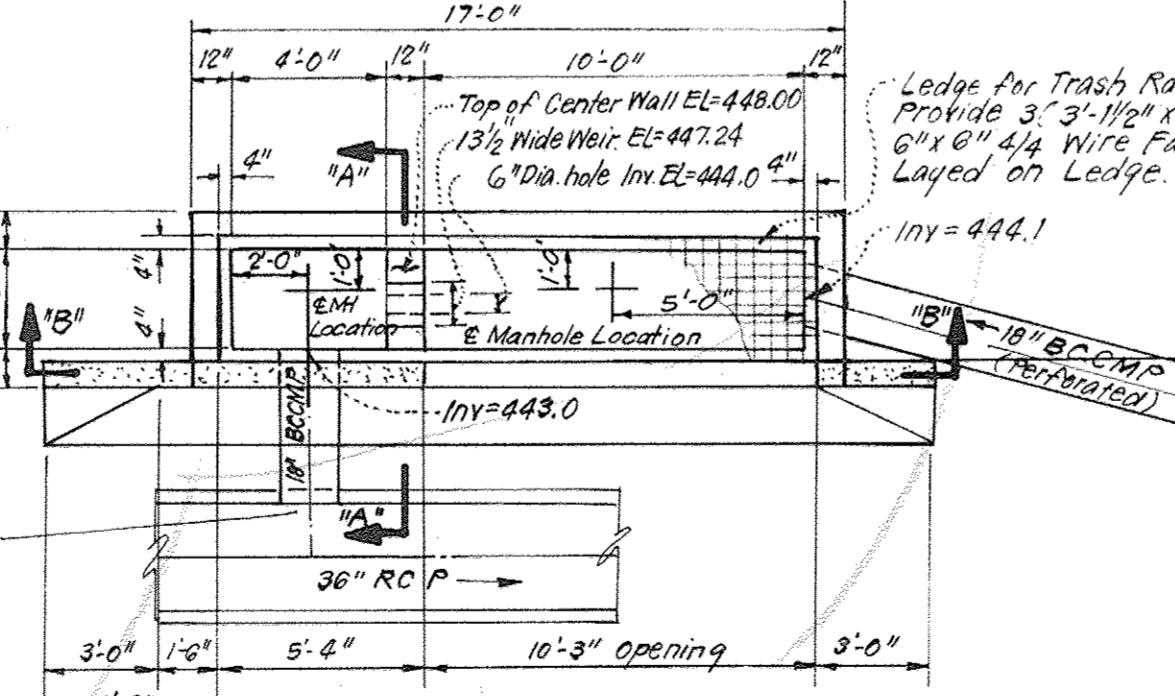

PLAN MODIFIED A-15 INLET DETAIL STRUCTURE # I-6
No Scale

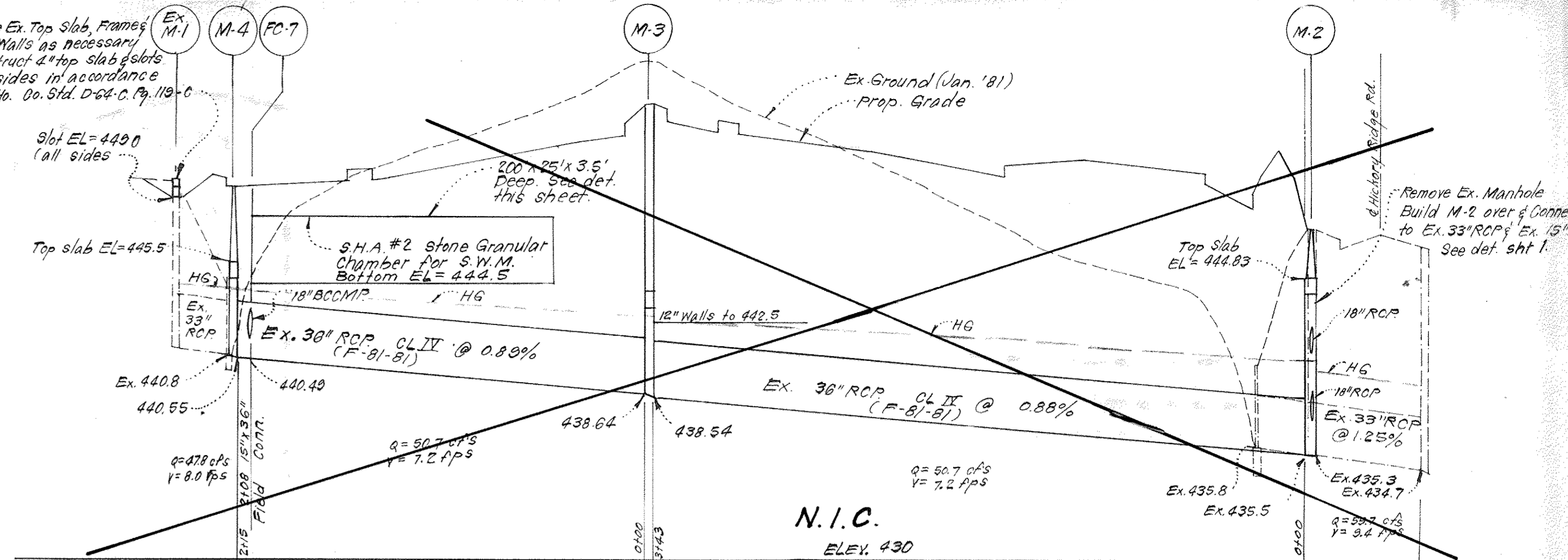

ELEV. 430

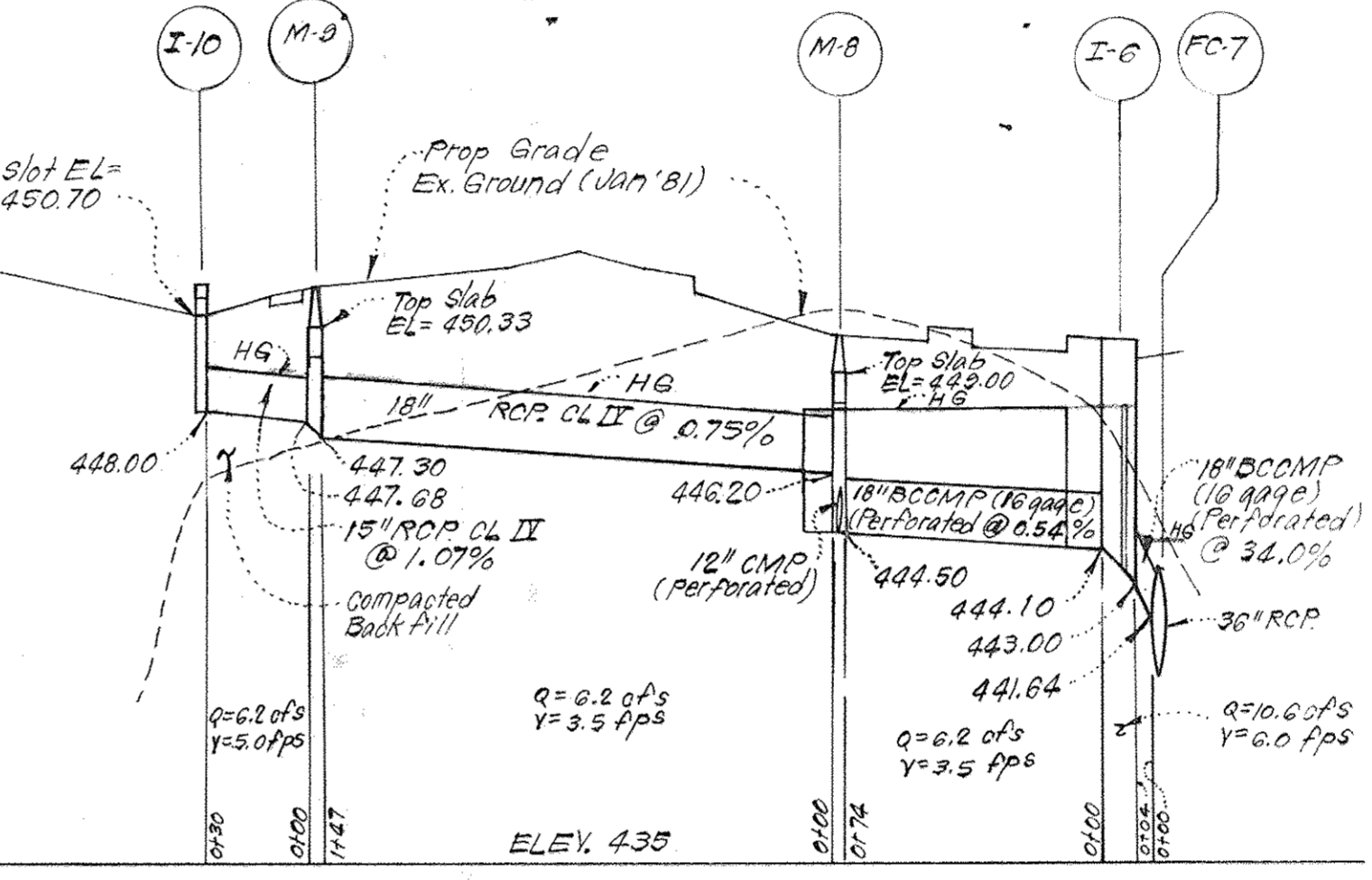

ELEV. 435

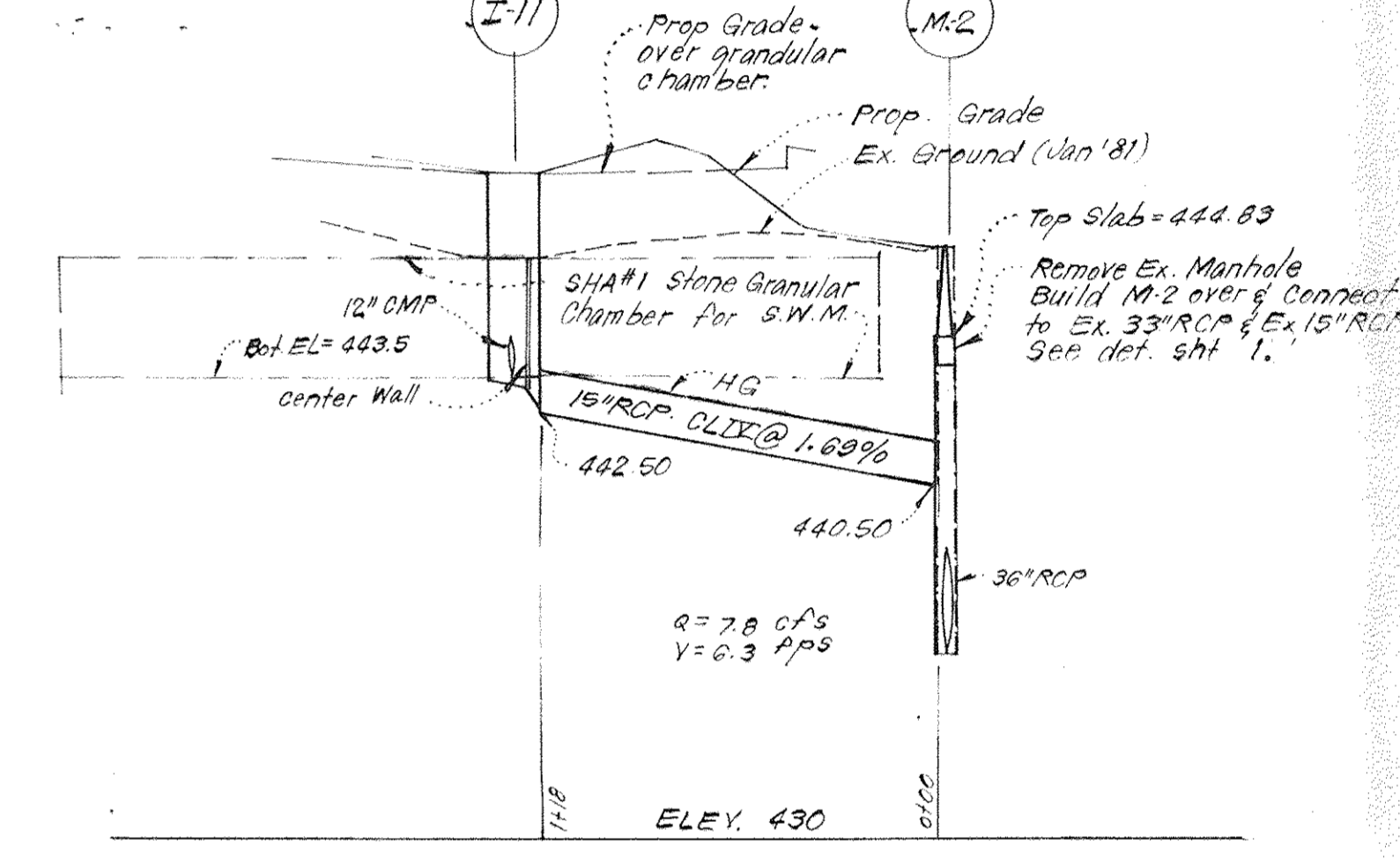

ELEV. 430

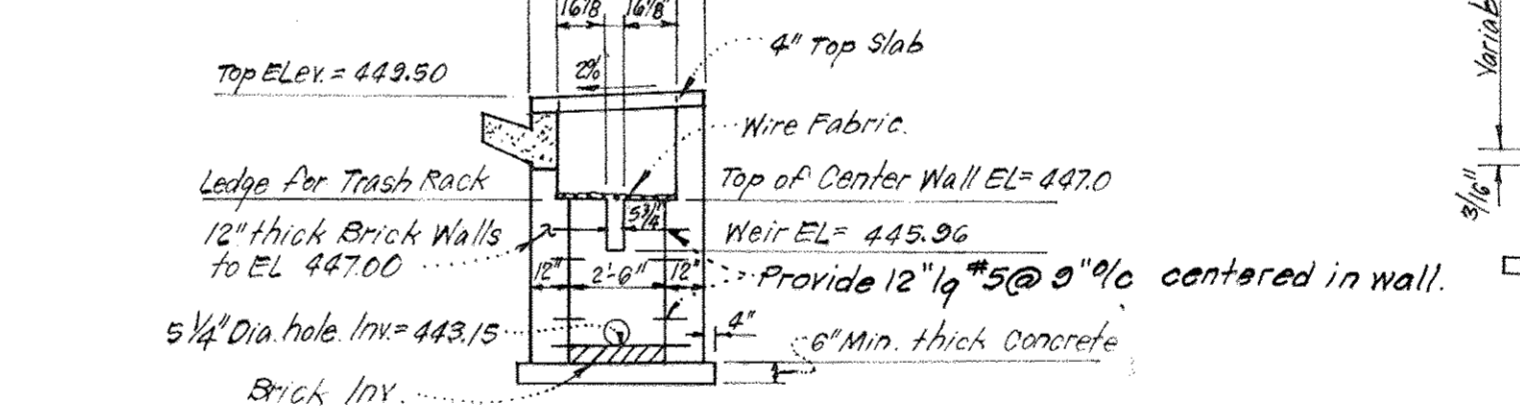

SECTION "A-A"
No Scale

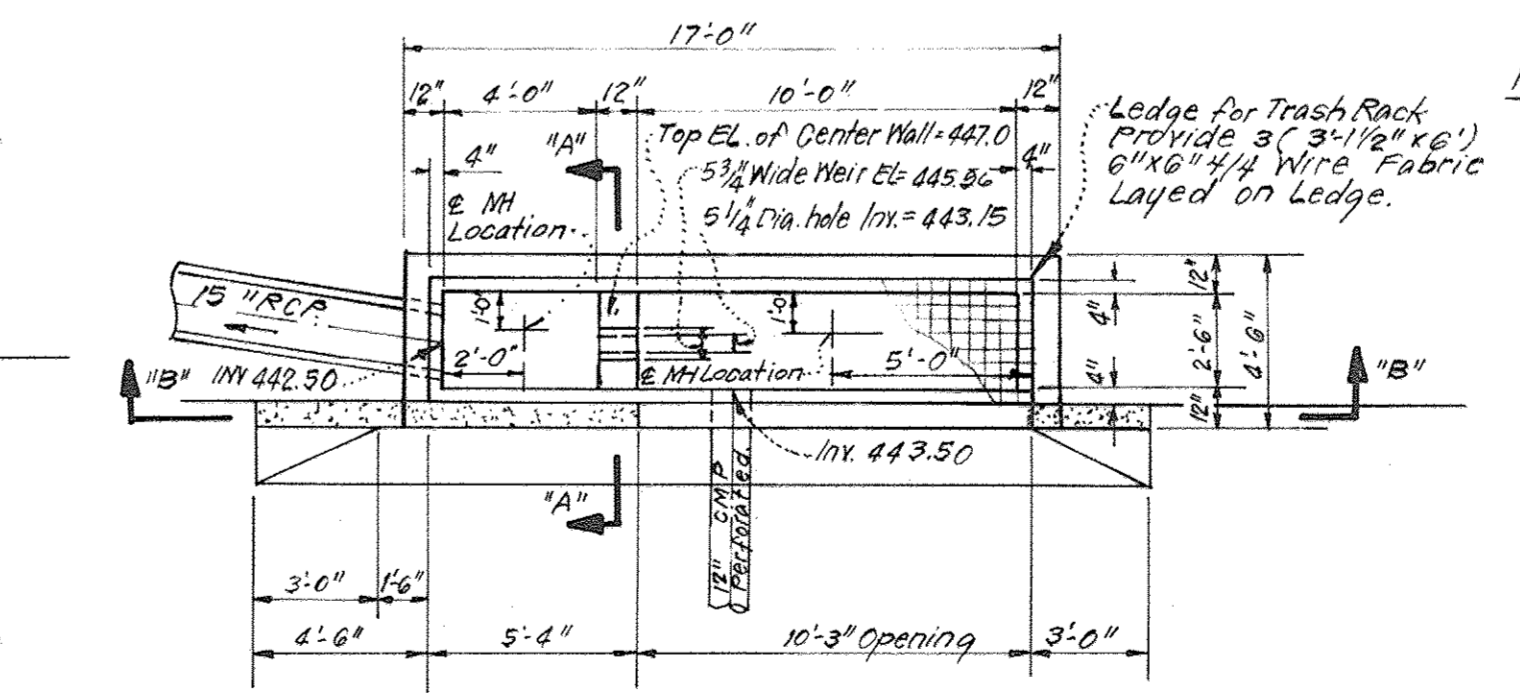

PLAN MODIFIED A-15 INLET DETAIL STRUCTURE # I-11
No Scale

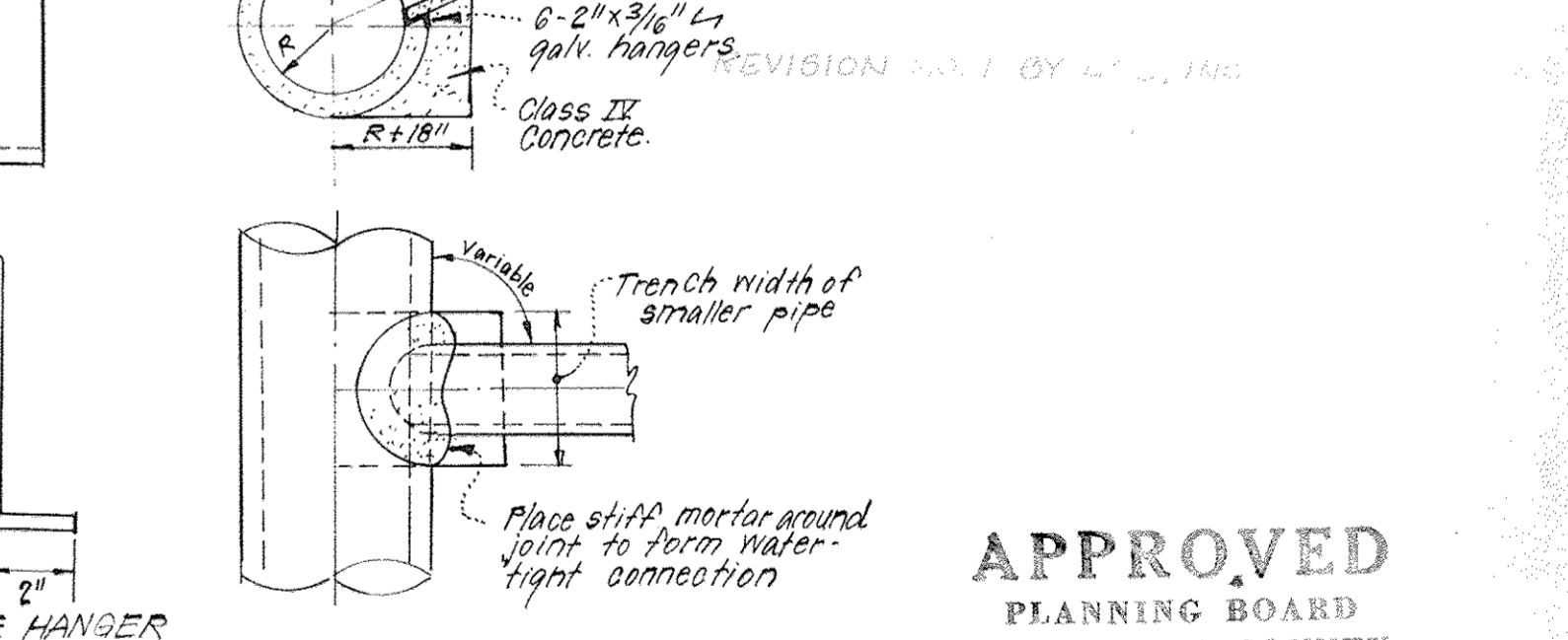

PIPE HANGER
No Scale

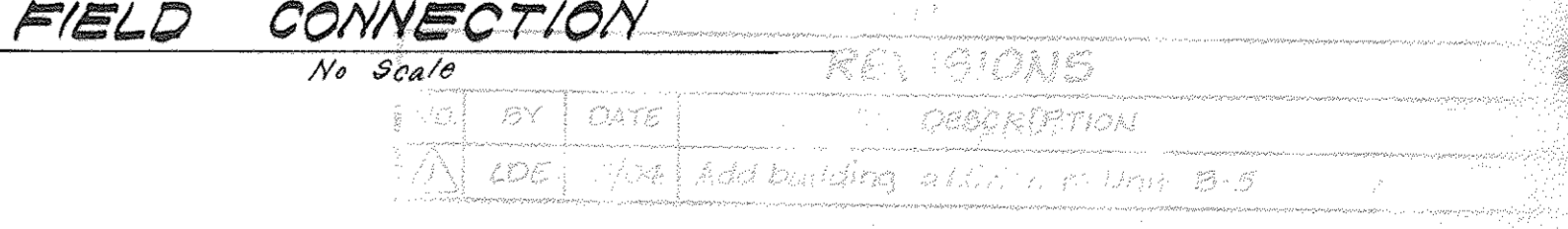

FIELD CONNECTION
No Scale

APPROVED
PLANNING BOARD
OF HOWARD COUNTY
DATE **3-25-81**

Revised storm Drain 2-12-81 Rev. SWM 3-4-81

APPROVED FOR PUBLIC WATER AND PUBLIC SEWERAGE SYSTEMS, HOWARD COUNTY HEALTH DEPARTMENT
DATE **6-15-81**

APPROVED HOWARD COUNTY OFFICE OF PLANNING & ZONING
DATE **6-16-81**

APPROVED FOR PUBLIC WATER AND PUBLIC SEWERAGE, STORM DRAINAGE SYSTEMS AND PUBLIC ROADS HOWARD COUNTY DEPARTMENT OF PUBLIC WORKS
DATE **6-11-81**

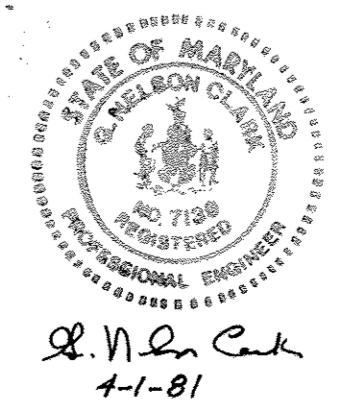

CLARK • FINEFROCK & SACKETT ENGINEERS • PLANNERS • SURVEYORS 11315 LOCKWOOD DRIVE SILVER SPRING, MARYLAND 20904 (301) 593-3400				
DESIGNED	D.A.B.	SITE DEVELOPMENT PLAN LOTS 8-1 THRU 8-24 A RESUBDIVISION OF PARCEL "B" COLUMBIA TOWN CENTER SECTION 8 AREA 4 5th ELECTION DISTRICT HOWARD COUNTY, MARYLAND FOR 7 CENTENNIAL CONTRACTORS 7013 BACKLICK ROAD Springfield, VA 22151	SCALE	As Shown
DRAWN	K.W.		DRAWING	2 of 5
CHECKED	D.A.B.		JOB NO.	80-076
DATE	1-29-81		FILE NO.	80-076X

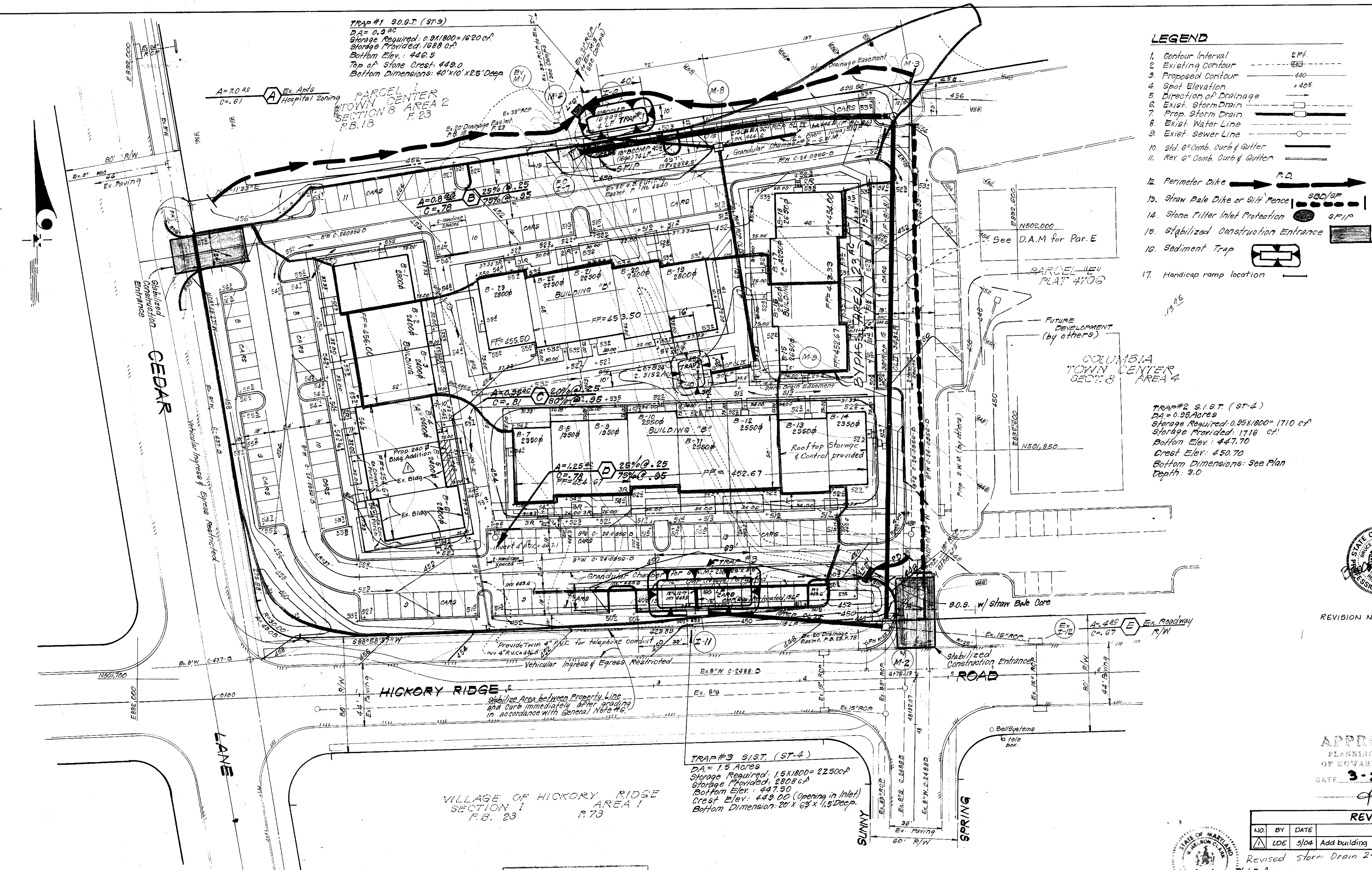

TRAP #1 90.5T. (ST-3)
 DA = 0.3 AC
 Storage Required: 0.9X1800 = 1620 c.f.
 Storage Provided: 1688 c.f.
 Bottom Elev.: 446.5
 Top of Stone Crest: 449.0
 Bottom Dimensions: 40'x10'x2.5' Deep

- LEGEND**
1. Contour Interval 2 FT.
 2. Existing Contour 440
 3. Proposed Contour 440
 4. Spot Elevation +405
 5. Direction of Drainage
 6. Exist. Storm Drain
 7. Prop. Storm Drain
 8. Exist. Water Line
 9. Exist. Sewer Line
 10. Std. 6" Comb. Curb & Gutter
 11. Rev. 6" Comb. Curb & Gutter
 12. Perimeter Dike P.D.
 13. Straw Bale Dike or Silt Fence SBD/SF
 14. Stone Filter Inlet Protection SFIP
 15. Stabilized Construction Entrance
 16. Sediment Trap
 17. Handicap ramp location

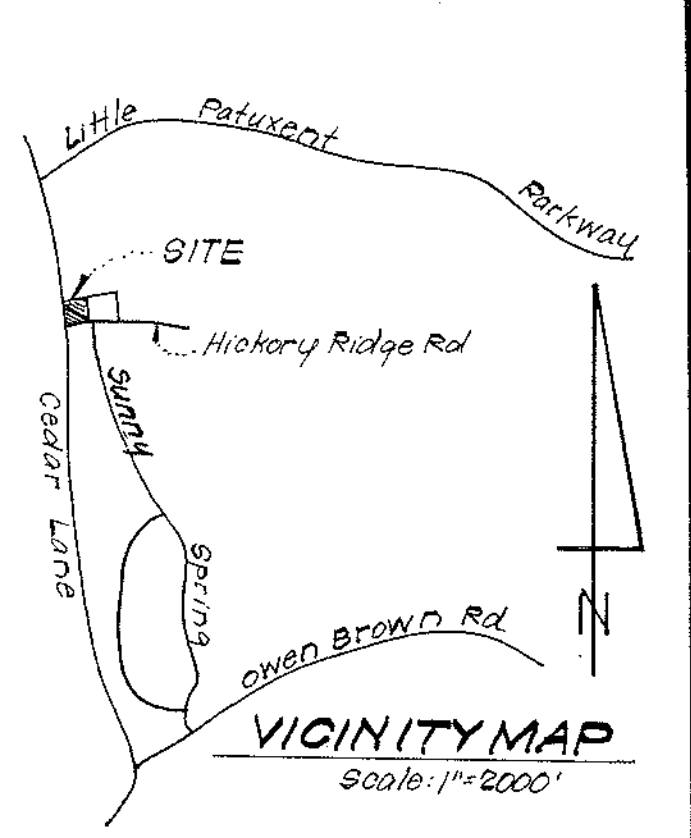

TRAP #2 S.15T. (ST-4)
 DA = 0.95 Acres
 Storage Required: 0.95X1800 = 1710 c.f.
 Storage Provided: 1716 c.f.
 Bottom Elev.: 447.70
 Crest Elev.: 450.70
 Bottom Dimensions: See Plan
 Depth: 3.0

TRAP #3 91.5T. (ST-4)
 DA = 1.5 Acres
 Storage Required: 1.5X1800 = 2250 c.f.
 Storage Provided: 2808 c.f.
 Bottom Elev.: 447.50
 Crest Elev.: 449.00 (Opening in Inlet)
 Bottom Dimension: 20'x63'x1.5' Deep



REVISION NO. 1 BY LDE, INC.

APPROVED
 PLANNING BOARD
 OF HOWARD COUNTY
 DATE 3-25-81
 JMM

REVISIONS

NO.	BY	DATE	DESCRIPTION
1	LDE	5/04	Add building addition to Unit B-5

Revised storm Drain 2-12-81 Rev. S.W.M. 3-4-81

APPROVED FOR PUBLIC WATER AND PUBLIC SEWERAGE SYSTEMS,
 HOWARD COUNTY HEALTH DEPARTMENT
 COUNTY HEALTH OFFICER: *Michael D. ...* DATE: 6-15-81

APPROVED HOWARD COUNTY OFFICE OF PLANNING & ZONING
 PLANNING DIRECTOR: *Thomas J. ...* DATE: 6-16-81

APPROVED FOR PUBLIC WATER AND PUBLIC SEWERAGE,
 STORM DRAINAGE SYSTEMS AND PUBLIC ROADS
 HOWARD COUNTY DEPARTMENT OF PUBLIC WORKS
 DIRECTOR: *W. F. ...* DATE: 6-12-81

CHIEF BUREAU OF ENGINEERING: *...* DATE: 6-11-81

Reviewed for: *Howard* S.C.D.
 Name
 and meets Technical Requirements
 Signature: *James M. ...* Date: 4-3-81
 U.S. Soil Conservation Service

THIS DEVELOPMENT PLAN IS APPROVED
 FOR SOIL EROSION AND SEDIMENT
 CONTROL BY THE HOWARD SOIL
 CONSERVATION DISTRICT.

William J. ... Approved 4-3-81
 Date

DEVELOPER'S/BUILDER'S CERTIFICATE

"I/We certify that all development and construction will be done according to this plan of development and plan for erosion and sediment control and that all responsible personnel involved in the construction project will have a Certificate of Attendance at a Dept. of Natural Resources Approved Training Program for the Control of Sediment and Erosion before beginning the project. I also authorize periodic on-site inspection by the Howard Soil Conservation District or their authorized agents, as are deemed necessary."

Signature of Developer/Builder: *Hamilton Loving*
 Date: 1/29/81

ENGINEER'S CERTIFICATE

I hereby certify that this plan for Erosion and Sediment Control represents a practical and workable plan based on my personal knowledge of the site conditions and that it was prepared in accordance with the requirements of the Howard Soil Conservation District.

Signature: *G. Nelson Clark*
 Date: 1-29-81

CLARK • FINEFROCK & SACKETT
 ENGINEERS • PLANNERS • SURVEYORS
 11315 LOCKWOOD DRIVE SILVER SPRING, MARYLAND 20904 (301) 593-3400

DESIGNED: *...*
 DRAWN: *...*
 CHECKED: *...*
 DATE: 1-29-81

SCALE: 1"=30'
 DRAWING: 307-5
 JOB NO.: 80-078
 FILE NO.: 80-078-X

FOR: CENTENNIAL CONTRACTORS
 7013 Back Lick Rd.
 Springfield, VA. 22151

SDP-81-105

GENERAL NOTES

- Grading Permits shall be obtained prior to installation of Sediment Control & Grading.
- All Sediment and Erosion Control Measures will be installed and stabilized according to this plan prior to any other grading, clearing or disturbance of the existing surface of the site. See note #6 for stabilization except that the seed mixture will be annual rye applied at a rate of 1.4 lbs/1000 sq ft.
- Notify the Bureau of Inspections and Permits at least 24 hrs before starting any work.
- All Sediment Control Practices to conform to the "Standards and Specifications for Soil Erosion and Sediment Control in Developing Areas" and shall be adjusted to meet actual field conditions.
- Stabilization of Disturbed ground to be done as soon after construction as possible.
- All grading shall be treated in accordance with the following Specifications:
 - Seed - certified 85% germination applied at the rate of 5 lbs/1000 sq ft. Mixture - 40% Kentucky Blue, 20% chewing Fescue, 20% Kentucky 31 and 20% annual rye.
 - Fertilizer - 10-10-10 applied at a rate of 23 lbs/1000 sq ft. Ground Agricultural Lime or Dolomitic Lime applied at a rate of 90 lbs/1000 sq ft.
 - Mulch - Weed free grain straw applied at a rate of 70-90 lbs/1000 sq ft. Mulch shall be secured to the ground by any approved method ie; asphalt tacks, chemical binder, etc.
 - All Sod used shall be Maryland State Certified.
- All Structural Sediment Control Measures are to remain in place until permission for their removal has been obtained from the Bureau of Inspections and Permits.
- On-Site Inspection and Maintenance of all Sediment Control Measures including clean out of Sediment Traps and dikes, and proper establishment of all planned vegetative measures will be the responsibility of the developer or his representative on the site, on a continuing day to day basis.
- It will be the developers responsibility to provide additional Sediment & Erosion Control Devices to protect stabilized areas during construction.
- The Contractor shall keep all public roads free of sediment deposits left from traffic leaving construction site.
- Stabilized Construction Entrances shall be placed at all construction entrances.
- Approval of this plan is conditional upon the approval of Sediment Control Plan for the off-site waste or borrow area prior to the import of any borrow or export of waste to or from this site.
- Total Amount of Straw Bales or Silt Fence shown = 310 LF
- SITE ANALYSIS:

A. Total Area:	3.60	Acres
B. Area to be Roofed:	0.80	Acres
C. Area to be Paved:	1.90	Acres
D. Area to be Seeded:	0.80	Acres
E. Area Undisturbed:	0.00	Acres
- CONSTRUCTION SEQUENCE:
 - Install Stabilized Construction Entrances, P.D. along North Property Line, Sediment Trap #1 and stabilize P.D.
 - Install S.O.S. with Straw Bale Core in existing ditch and P.D. in vicinity of Structure M-2 were shown in plan.
 - Install storm drains from M-2 to exist. M-1. Begin Storm Drains from a point 45' from structure M-2 to allow for existing ditch to function.
 - Complete Storm Drainage to exist. M-1.
 - Complete Storm Drainage from M-2 to a point 45' of M-2.
 - Install storm drainage M-2 to I-11.
 - Excavate for S.W.M. Chambers and fill in existing ditch.
 - Construct storm drainage from FC-7 to I-10 and install sediment trap #2.
 - Complete S.W.M. Chambers.
 - Construct Sediment Trap #3.
 - Excavate for foundations and rough grade.
 - Install Utilities, Erect Structures, Driveways, Curb & Gutter, Paving & Sidewalks.
 - Final Grade & Stabilize in accordance with note #6.

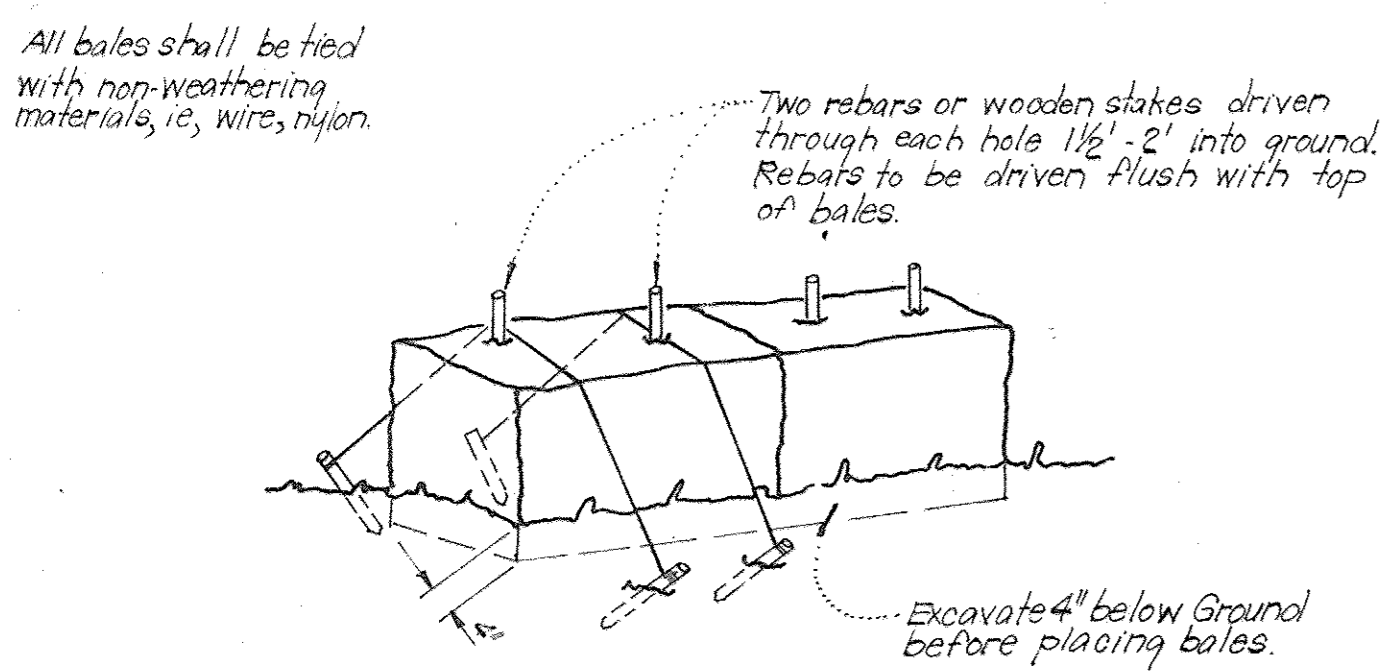

TYPICAL STRAW BALE DIKE DETAIL (S.B.D.)
No Scale

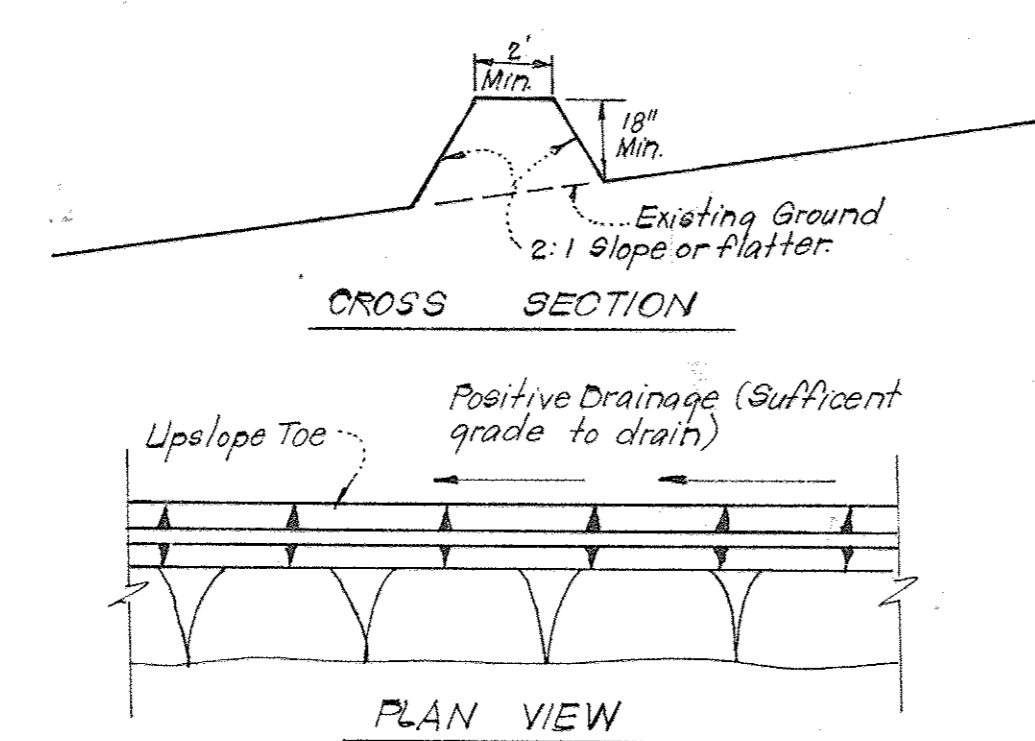

TYPICAL PERIMETER DIKE DETAIL (P.D.)
No Scale

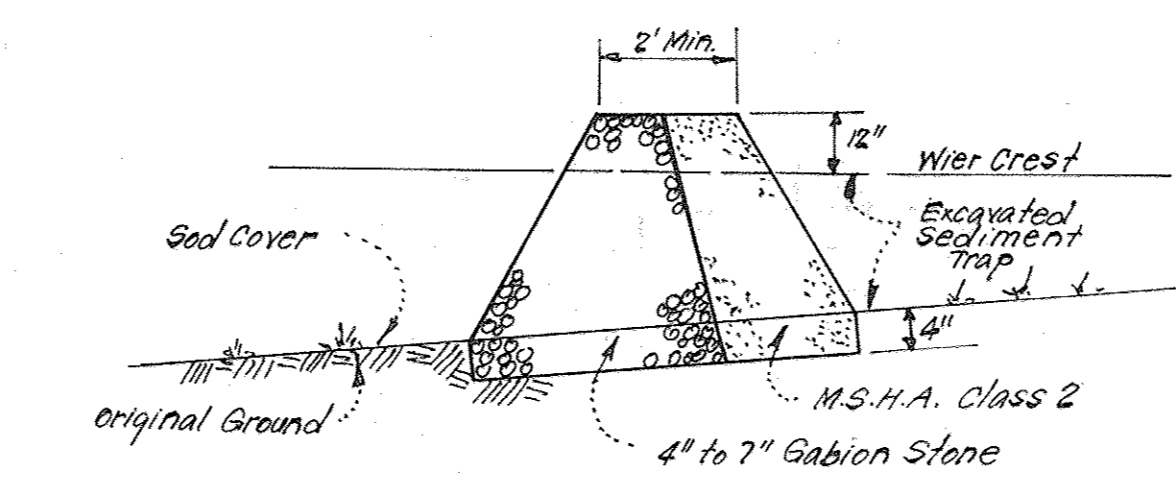

DETAILS OF STONE FILTER OUTLET (FOR STONE OUTLET SEDIMENT TRAP)
No Scale

- Notes:
- Sediment Trap to be cleaned out when sediment reaches a level of 1 ft below crest of stone outlet.
 - Bottom of Sediment Trap to be level and constructed to the dimensions shown on plan.
 - Stone Outlet to be constructed through diversion dike adjacent to excavated portion of sediment trap.

DETAILS OF STONE FILTER OUTLET (FOR STONE OUTLET SEDIMENT TRAP)
No Scale

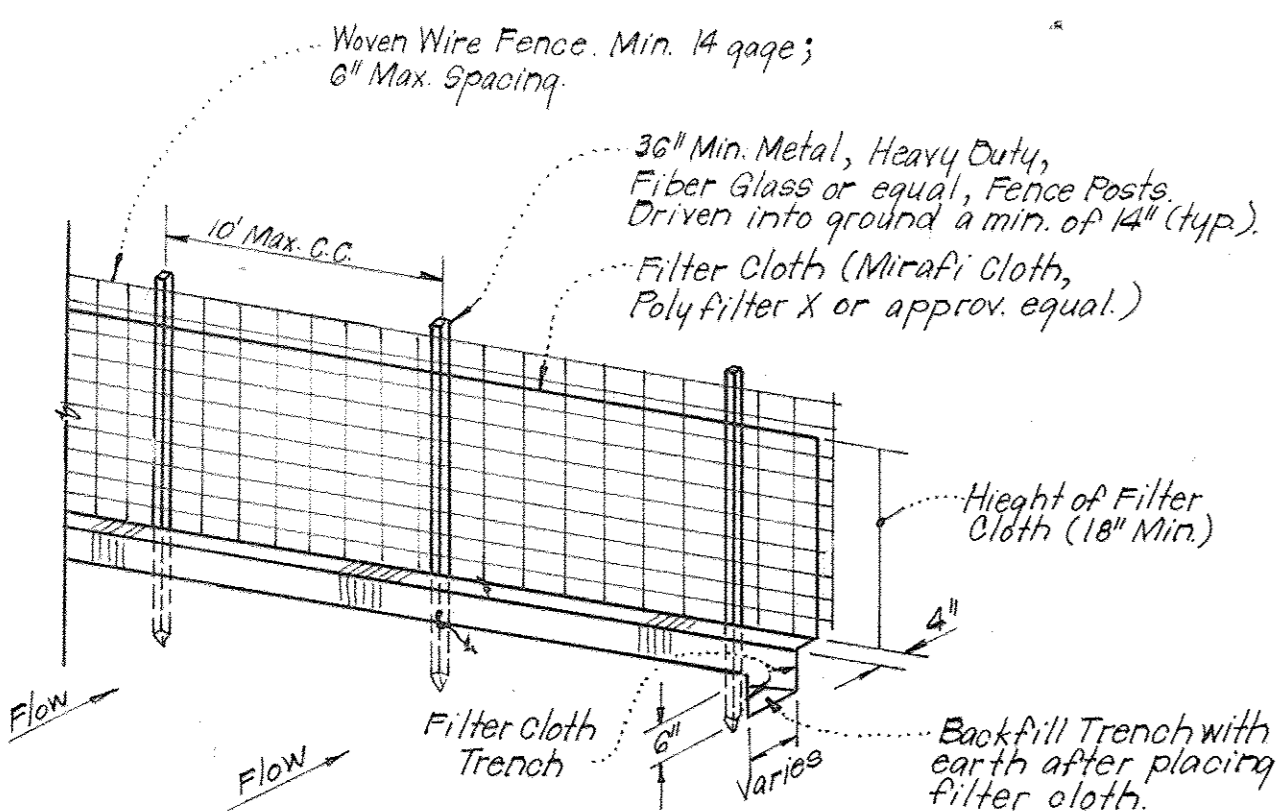

- Notes:
- Woven Wire Fence to be fastened securely to fence posts by use of wire ties.
 - Filter Cloth to be fastened securely to Woven Wire, by use of wire ties spaced every 24"x24"

TYPICAL SILT FENCE DETAIL (S.F.)
No Scale

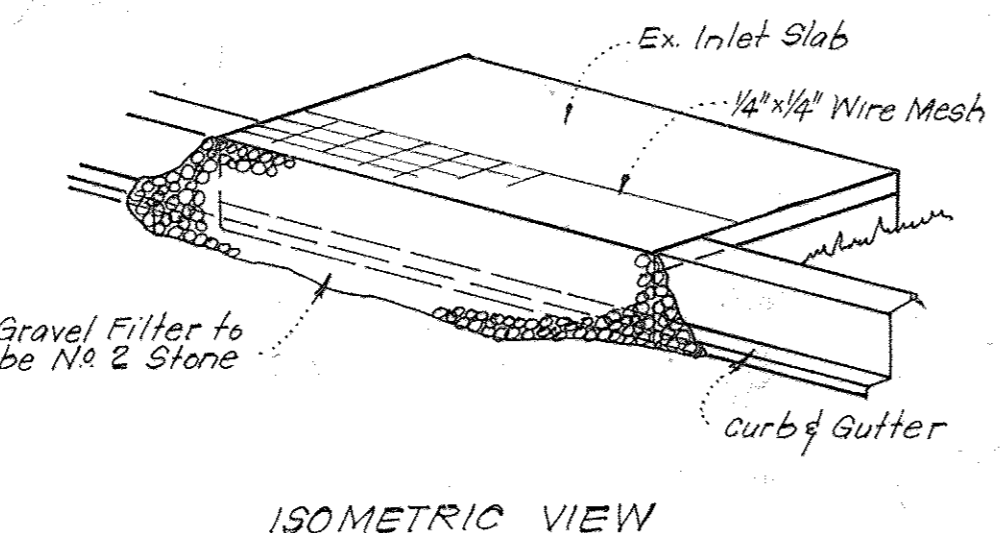

ISOMETRIC VIEW

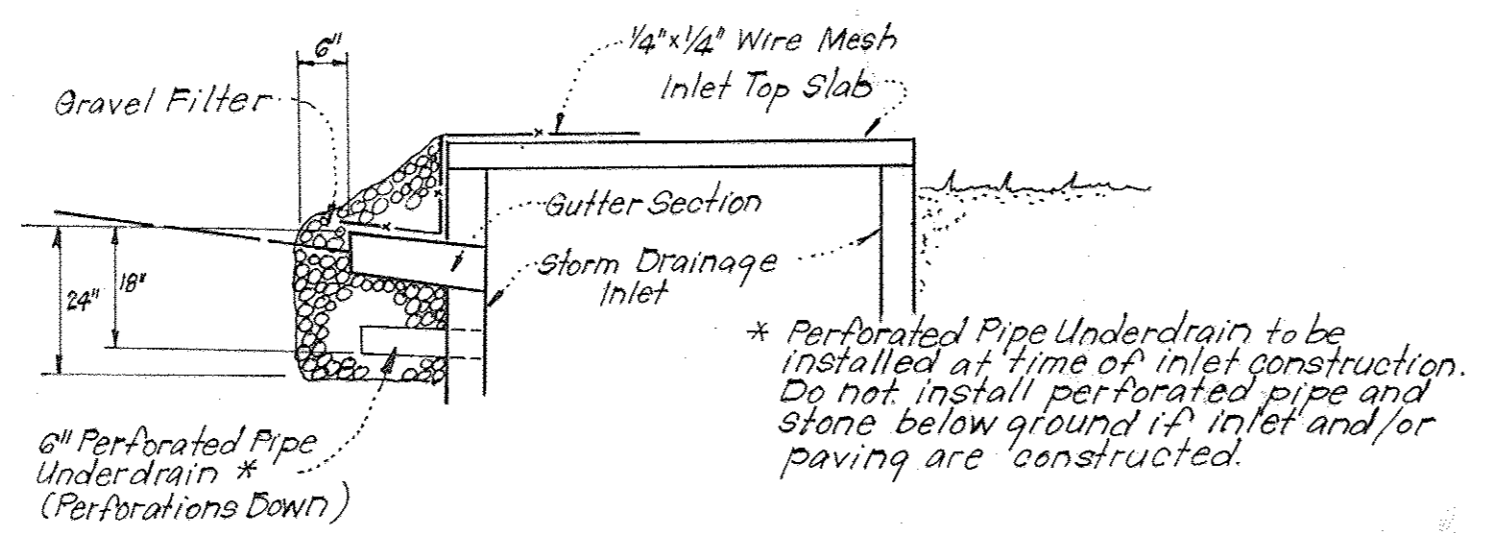

STONE FILTER INLET PROTECTION (S.F.I.P.)
No Scale

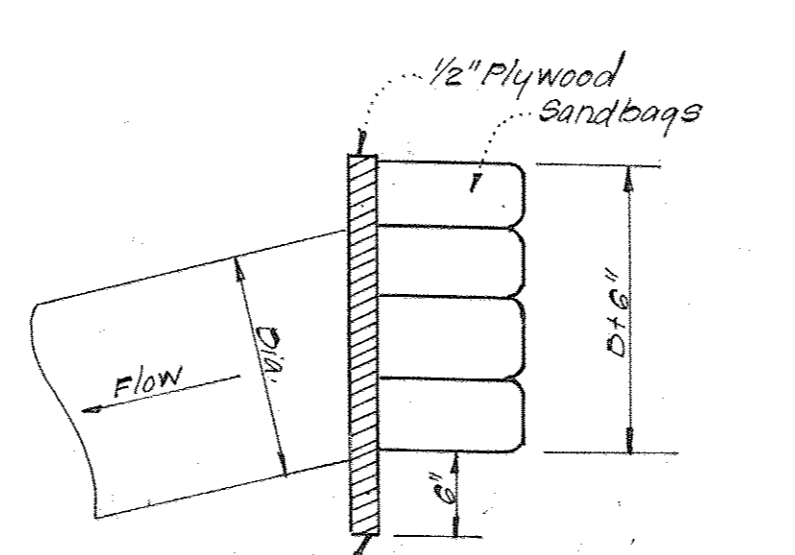

PIPE BLOCKING DETAIL
No Scale

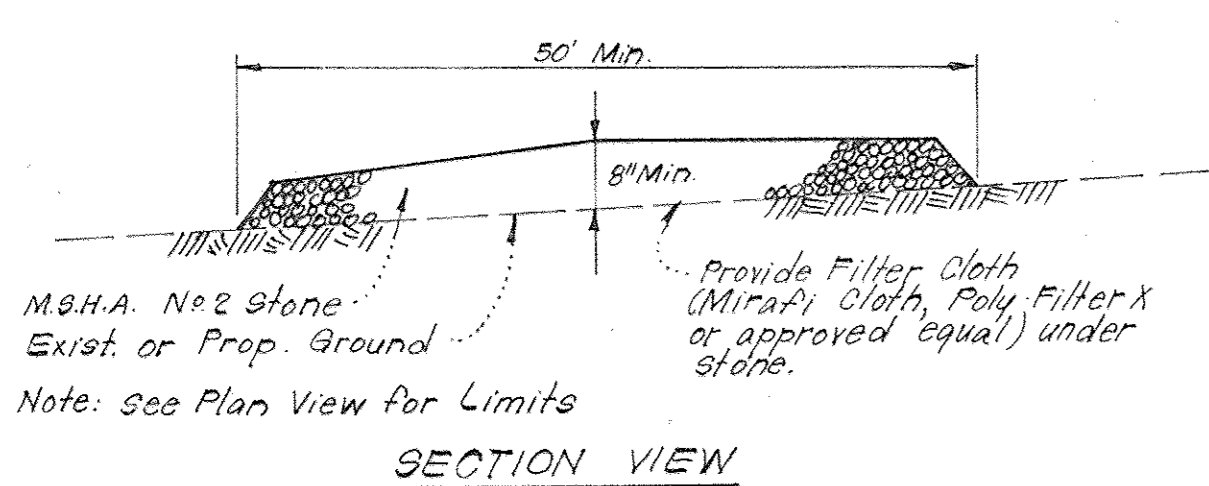

STABILIZED CONSTRUCTION ENTRANCE
No Scale

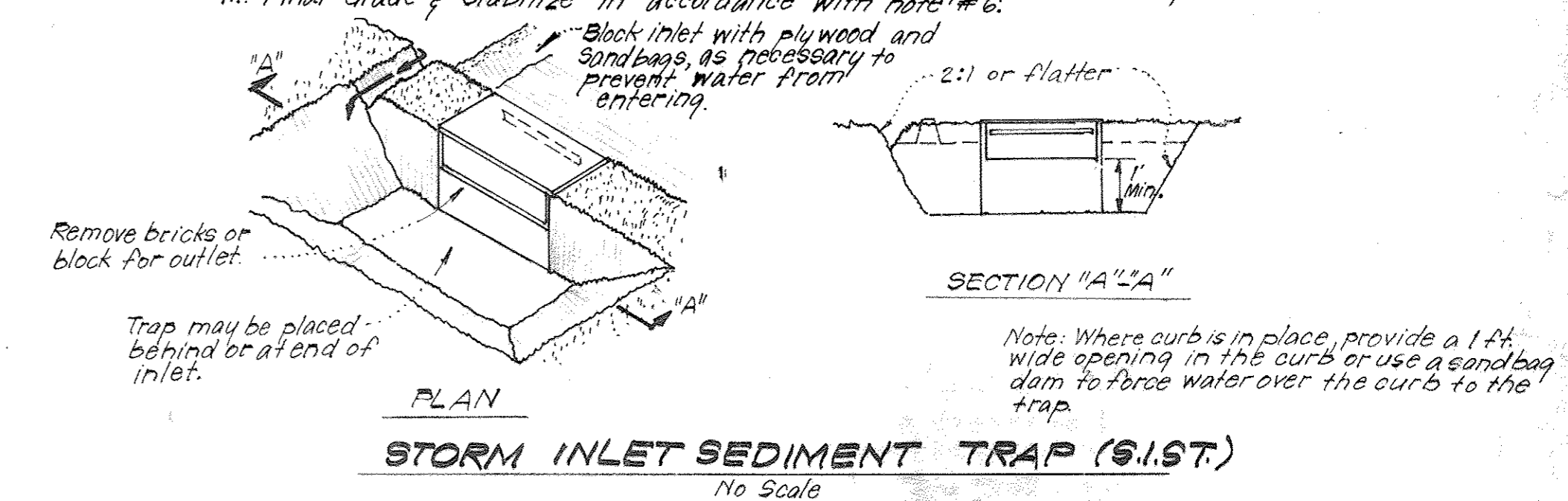

STORM INLET SEDIMENT TRAP (S.I.S.T.)
No Scale

APPROVED
PLANNING BOARD
OF HOWARD COUNTY
DATE **3-25-81**
JMM

Revised Storm Drain 2-12-81 Rev. s.w.m. 3-9-81

APPROVED FOR PUBLIC WATER AND PUBLIC SEWERAGE SYSTEMS,
HOWARD COUNTY HEALTH DEPARTMENT
James M. ... DATE **6-16-81**
APPROVED: HOWARD COUNTY OFFICE OF PLANNING & ZONING
William ... DATE **6-16-81**
PLANNING DIRECTOR
CHIEF DIVISION OF LAND DEVELOPMENT & ZONING ADMIN. DATE
APPROVED FOR PUBLIC WATER AND PUBLIC SEWERAGE,
STORM DRAINAGE SYSTEMS AND PUBLIC ROADS
HOWARD COUNTY DEPARTMENT OF PUBLIC WORKS
William F. ... DATE **6-12-81**
DIRECTOR
William ... DATE **6-11-81**
CHIEF BUREAU OF ENGINEERING

Reviewed for Howard S.C.D. Name
and meets Technical Requirements
James M. ... DATE **4-3-81**
Signature Date
U.S. Soil Conservation Service
THIS DEVELOPMENT PLAN IS APPROVED
FOR SOIL EROSION AND SEDIMENT
CONTROL BY THE HOWARD SOIL
CONSERVATION DISTRICT.
William ... DATE **4-3-81**
Approved Date

DEVELOPER'S/BUILDER'S CERTIFICATE
"I/we certify that all development and construction will be done according to this plan of development and plan for erosion and sediment control and that all responsible personnel involved in the construction project will have a Certificate of Attendance at a Dept. of Natural Resources Approved Training Program for the Control of Sediment and Erosion before beginning the project. I also authorize periodic on-site inspection by the Howard Soil Conservation District or their authorized agents, as are deemed necessary."
Hamilton Lovins DATE **1/28/81**
Signature of Developer/Builder
HAMILTON LOVINS Date

ENGINEER'S CERTIFICATE
I hereby certify that this plan for Erosion and Sediment Control represents a practical and workable plan based on my personal knowledge of the site conditions and that it was prepared in accordance with the requirements of the Howard Soil Conservation District.
G. Nelson Clark DATE **1-29-81**
G. Nelson Clark Date



CLARK • FINECROCK & SACKETT
ENGINEERS • PLANNERS • SURVEYORS
11315 LOCKWOOD DRIVE SILVER SPRING, MARYLAND 20904 (301) 593 3400

DESIGNED	D.A.B.	SCALE	As Shown
DRAWN	K.I.W.	DRAWING	4 of 5
CHECKED	D.A.B.	JOB NO.	80-076
DATE	Jan 28, 1981	FILE NO.	80-076-X

SEDIMENT & EROSION CONTROL PLAN
LOTS B-1 THRU B-24
A RESUBDIVISION OF PARCEL "B"
COLUMBIA
TOWN CENTER
SECTION 8 AREA 4
5TH ELECTION DISTRICT
HOWARD COUNTY, MARYLAND
FOR: CENTENNIAL CONTRACTORS
7013 BACKLICK RD
SPRINGFIELD VA 22151
SDP-81-105.

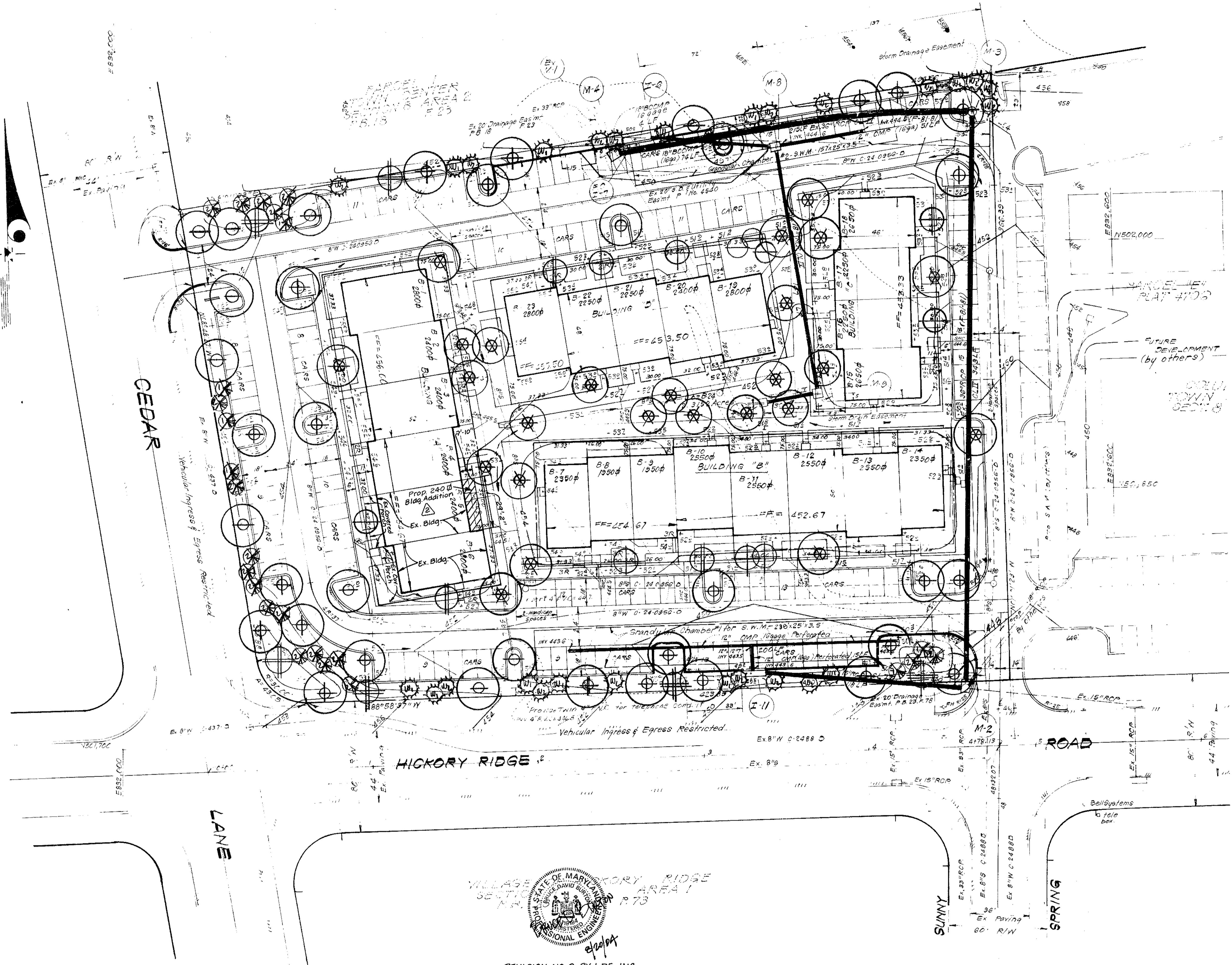

PLANT SCHEDULE

KEY	PLANT NAME	SIZE	QUANT	REMARKS
⊕	ACER RUBRUM OCTOBER GLORY	2 1/2 - 3' CAL	26	BAB HEAVY HEAPS
⊕	OCTOBER GLORY MAPLE	12-14' HT		" " "
⊕	QUERCUS RUBRA	2 1/2 - 3' CAL	11	" " "
⊕	RED OAK	12-14' HT		" " "
⊗	GLEHNSIA T. INERMIS 'SHADEMASTER'	2 1/2 - 3' CAL	25	" " "
⊗	SHADEMASTER LOCUST	12-14' HT		" " "
⊕	PRUNUS S. KWANZAN	2-2 1/2' CAL	6	" " "
⊕	KWANZAN CHERRY	8-10' HT		" " "
⊕	MALUS RADIANT	2-2 1/2' CAL	8	" " "
⊕	RADIANT CRABAPPLE	8-10' HT		" " "
⊕	CORNUS FLORIDA	2-2 1/2' CAL	3	" " "
⊕	FLOWERING DOGWOOD	8-10' HT		" " "
⊕	AMELANCHIER CANADENSIS	2-2 1/2' CAL	3	" " "
⊕	SHADBLow CLUMP	8-10' HT		" " "
⊗	PIRUS THUNBERGI	6-7' HT	4	" " "
⊗	JAPANESE BLACK PINE	7-8' HT	19	" " "
⊗	" " " "	6-8' HT	12	" " "
⊗	PIRUS STROBUS	6-8' HT	12	" " "
⊗	WHITE PINE	8-10' HT	14	" " "

APPROVED
 PLANNING BOARD
 OF HOWARD COUNTY
 DATE 3-25-81
JUM

VILLAGE OF MARYLAND
 SECTION 8 AREA 4
 REVISION NO. 2 BY LDE, INC

CLARK • FINEROCK & SACKETT
 ENGINEERS • PLANNERS • SURVEYORS
 9122 ck
 4-1-81

CLARK • FINEROCK & SACKETT
 ENGINEERS • PLANNERS • SURVEYORS

LANDSCAPE PLANTING PLAN
 LOTS B-1 THRU B-24 A RESUBDIVISION OF PARCEL "B"

TOWN CENTER SECTION 8 AREA 4
 5TH ELECTION DISTRICT
 HOWARD COUNTY, MARYLAND

FOR: CENTENNIAL CONTRACTORS
 7013 BACK LICK RD.
 SPRINGFIELD VA. 22151

SCALE 1" = 30'
 DRAWING 5045
 JOB NO. 80-076
 FILE NO. 80-076L5

APPROVED FOR PUBLIC WATER AND PUBLIC SEWERAGE SYSTEMS,
 HOWARD COUNTY HEALTH DEPARTMENT
 DATE 6-15-81

APPROVED HOWARD COUNTY OFFICE OF PLANNING & ZONING
 DATE 6-16-81

APPROVED FOR PUBLIC WATER AND PUBLIC SEWERAGE,
 STORM DRAINAGE SYSTEMS AND PUBLIC ROADS
 HOWARD COUNTY DEPARTMENT OF PUBLIC WORKS
 DATE 6-12-81

DATE 6-11-81

ADD building addition to Unit B-5
 5/04