

ENTRANCE NOTES:

1. STABILIZED CONSTRUCTION ENTRANCE SHALL BE MIN. 20'-0" LONG, 15'-0" WIDE AND 6" DEEP.
2. STONE SIZE SHALL BE M.S.H.A. NO. 2 (2 1/2"-1") OR AASH TO DESIGNATION M43 SIZE NO. 2 (2 1/2" TO 1 1/2"). USE CRUSHED STONE.
3. ENTRANCE SHALL BE REPAIRED OR TOP DRESSED PERIODICALLY AS REQUIRED.

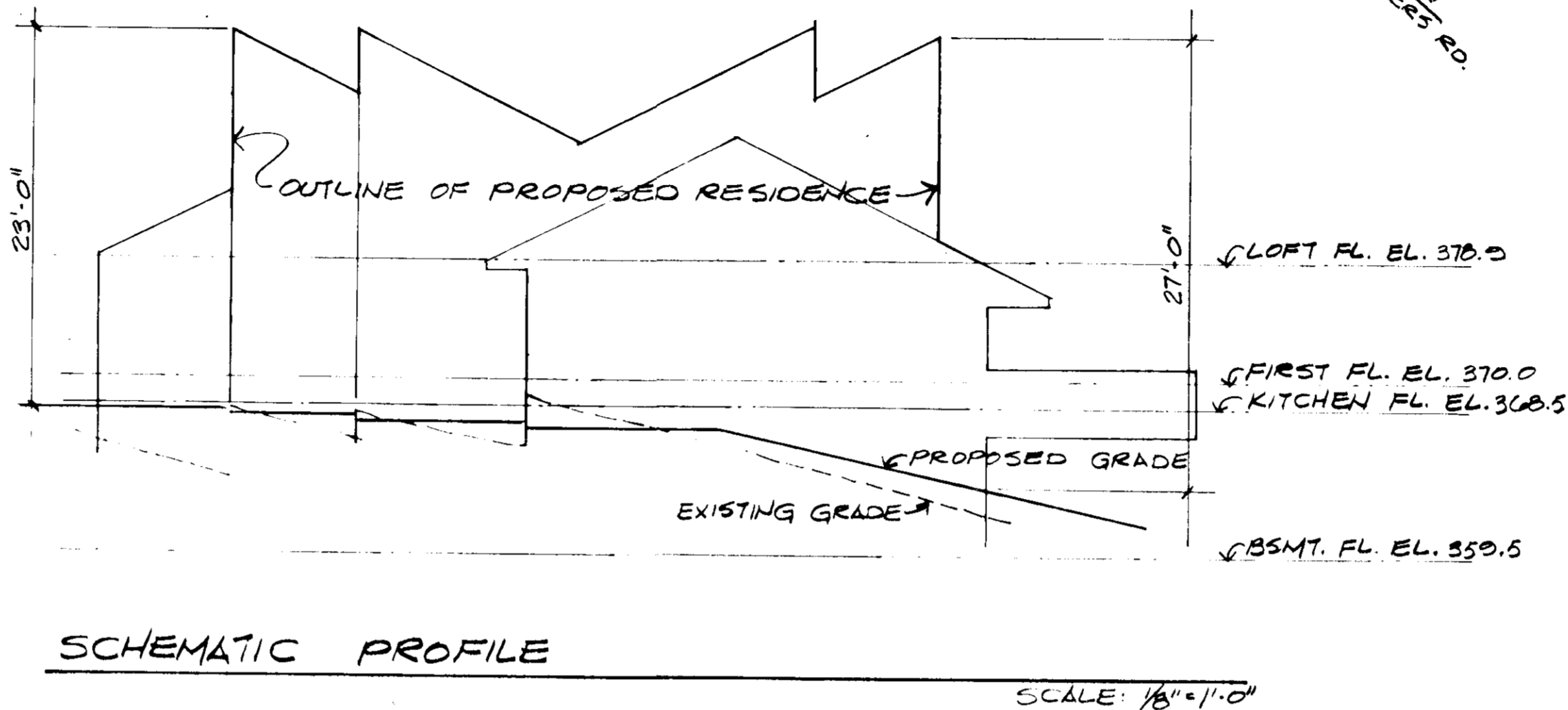
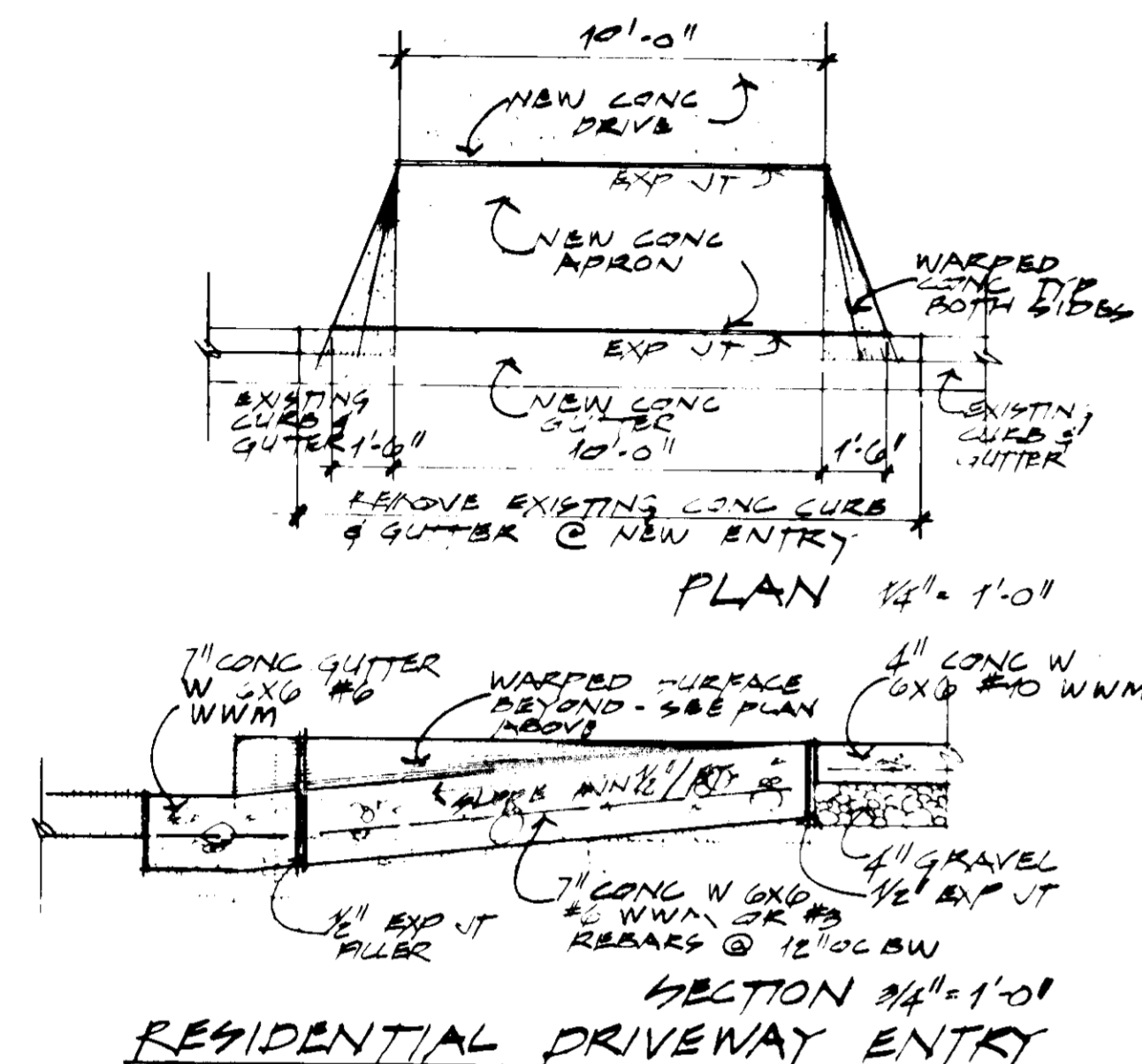

I CERTIFY THAT ALL DEVELOPMENT AND/OR CONSTRUCTION WILL BE DONE ACCORDING TO THIS PLAN OF DEVELOPMENT AND PLAN FOR SOIL EROSION AND SEDIMENT CONTROL, AND I ALSO AUTHORIZE PERIODIC ON-SITE INSPECTIONS BY THE HOWARD SOIL CONSERVATION DISTRICT OR THEIR AUTHORIZED AGENTS, AS ARE DEEMED NECESSARY.

Sherman Howell 30 Oct '79
OWNER DATE

I CERTIFY THAT THIS PLAN FOR EROSION AND SEDIMENT CONTROL REPRESENTS A PRACTICAL AND WORKABLE PLAN BASED ON MY PERSONAL KNOWLEDGE OF THE SITE CONDITIONS AND THAT IT WAS PREPARED IN ACCORDANCE WITH THE REQUIREMENTS OF THE HOWARD SOIL CONSERVATION DISTRICT

Craig Stewart 29 Oct 1979
ARCHITECT DATE

REVIEWED FOR HOWARD SOIL CONSERVATION DISTRICT AND MEETS TECHNICAL REQUIREMENTS.

James M. Hebe 11-19-79
U.S. SOIL CONSERVATION SERVICE DATE

THIS DEVELOPMENT PLAN IS APPROVED FOR SOIL EROSION AND SEDIMENT CONTROL BY THE HOWARD SOIL CONSERVATION DISTRICT.

William T. Rome 11-19-79
HOWARD SOIL CONSERVATION DISTRICT DATE

APPROVED: FOR PUBLIC WATER, PUBLIC SEWERAGE AND STORM DRAINAGE SYSTEMS & ROADS

HOWARD COUNTY DEPARTMENT OF PUBLIC WORKS
Joseph F. Neumann 5-7-80
DIRECTOR DATE

William E. Riley 5-6-80
CHIEF, BUREAU OF ENGINEERING DATE

APPROVED: FOR PUBLIC WATER AND PUBLIC SEWERAGE SYSTEMS

HOWARD COUNTY HEALTH DEPARTMENT
William E. Riley 5-12-80
COUNTY HEALTH OFFICER DATE

APPROVED: HOWARD COUNTY OFFICE OF PLANNING AND ZONING
William E. Riley 5-11-80
PLANNING DIRECTOR DATE

William E. Riley 5-11-80
CHIEF, DIVISION OF LAND DEVELOPMENT DATE

SITE ANALYSIS

SITE AREA	42,947 SF	1,000 AC
ZONING	42,947 SF SINGLE FAMILY LOW DENSITY NEW TOWN DISTRICT FINAL DEVELOPMENT PLAN 130-C	
FLOOR AREA	LOWER LEVEL 2551	
	FIRST FL. 317	
	SECOND FL. 114 (UNFINISHED LOFT)	
PARKING	REQUIRED 2 SPACES	
	PROVIDED 4 SPACES (INCLUDING 2 CAR GARAGE)	

SITE INFORMATION
HOWARD COUNTY, MARYLAND
COLUMBIA, VILLAGE OF HARPER'S CHOICE
SECTION 2, AREA 4, LOT 39
PLAT 3340
ELECTION DISTRICT 5
TAX MAP 29 PARCEL 329 BLOCK 21

OWNER
MR & MRS. SHERMAN HOWELL
5152 CAMELBACK LANE
COLUMBIA, MARYLAND 21045
DATE 13 FEB 79 SHEET 1
REVISED 15 OCT 79 OF ONE
SCALE

ARCHITECT:
CRAIG L. STEWART, P.C.
SUITE 200, LONG REACH VILLAGE CENTER
COLUMBIA, MARYLAND 21045
9-7-79

SDP-80-27c

STONE OUTLET NOTES

1. STONE SHALL BE CRUSHED STONE OR GRAVEL. STONE SHALL MEET MSHA SIZE #2 OR AASH TO DESIGNATION M43 SIZE #2 OR 24.
2. CREST OF DIKE SHALL BE MIN 6" LOWER THAN TOP OF PAV AND SHALL BE LEVEL.
3. DIKE TO BE A MIN OF 24" WIDE ACROSS TOP.
4. EMBED STRUCTURE MIN 4" INTO SOIL.
5. STONE OUTLET STRUCTURE SHALL BE INSPECTED PERIODICALLY AND REPLACED IF SILTED UP.

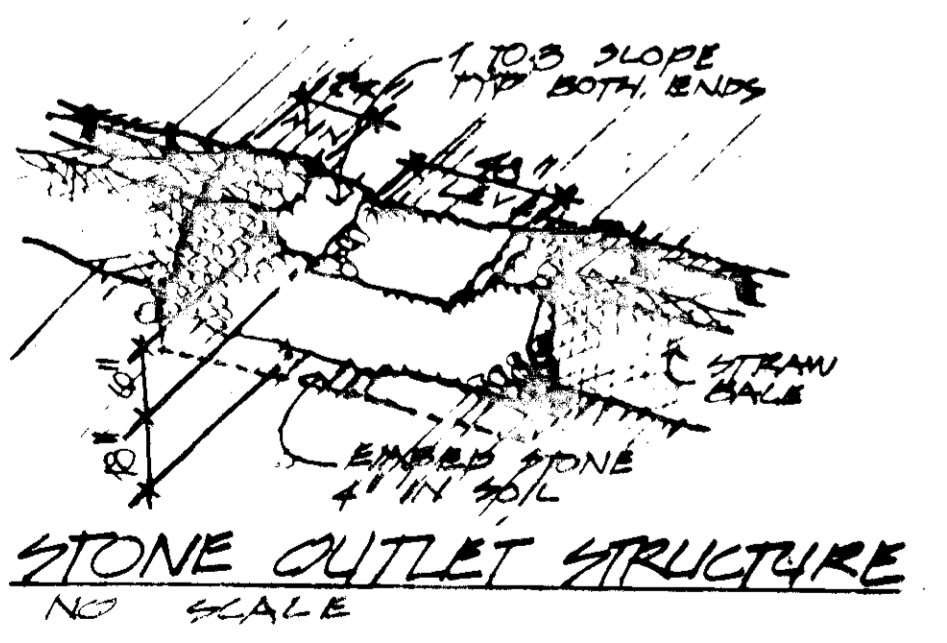

STRAW BALE DIKE NOTES

1. BALES SHALL BE PLACED IN A ROW WITH ENDS TIGHTLY BUTTED.
2. EACH BALE SHALL BE EMBEDDED IN SOIL A MIN OF 4" - SEE DET. BELOW.
3. SECURELY ANCHOR BALES IN PLACE BY WOOD STAKES OR REBARS DRIVEN THROUGH BALES. THE FIRST STAKE IN EACH BALE SHALL BE ANGLED TOWARD PREVIOUSLY LAID BALE TO FORCE BALES TOGETHER.
4. INSPECT DIKE PERIODICALLY FOR DAMAGE, AND REPAIR OR REPLACE BALES AS NEEDED.
5. REMOVE DIKE COMPLETELY UPON COMPLETION OF THE WORK.

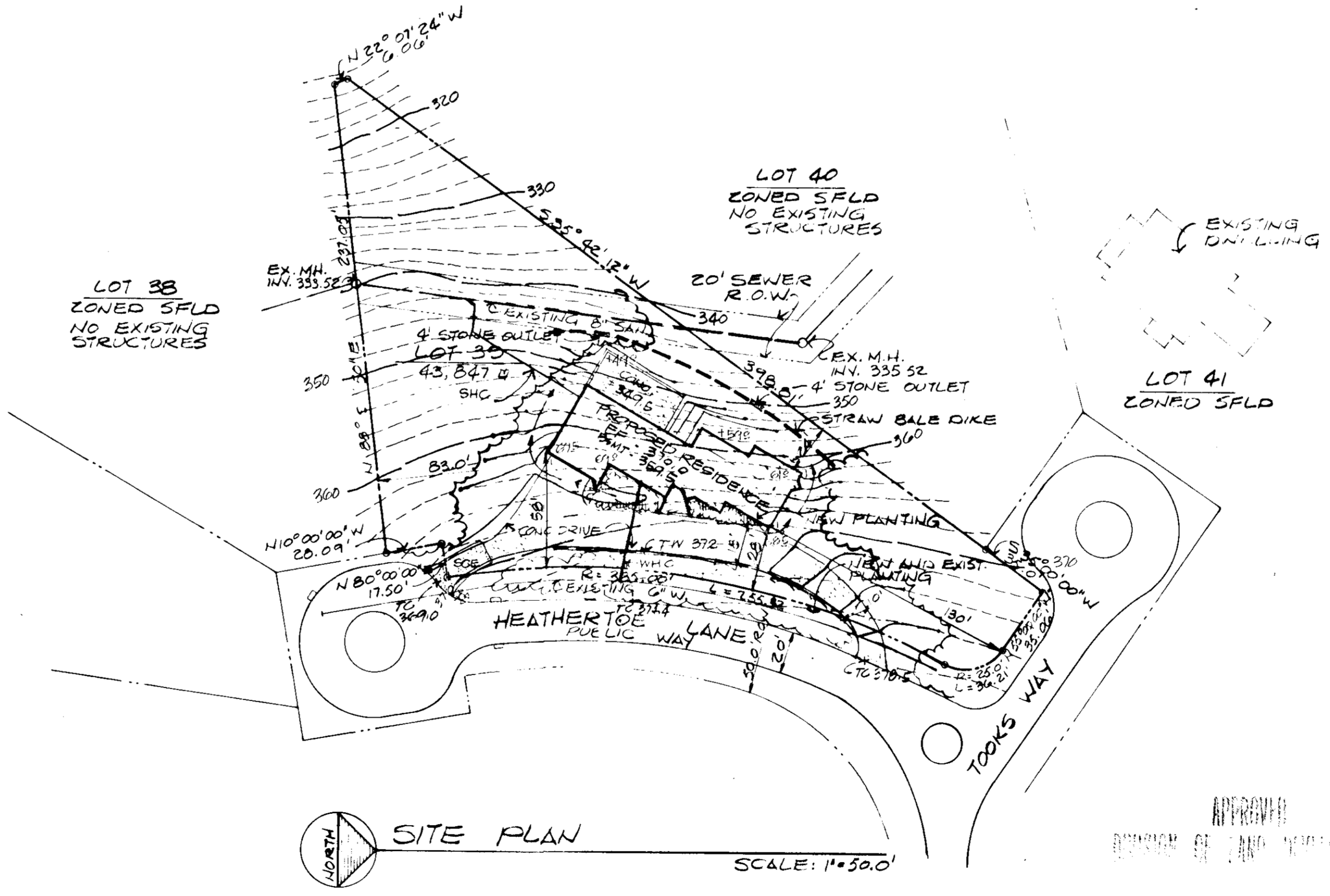
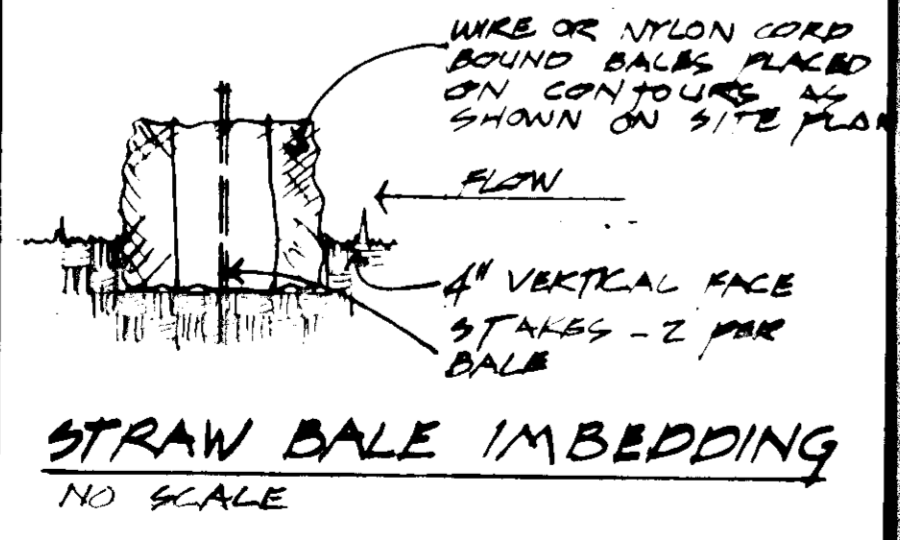

9-7-79