

Reviewed for                      S.C.D.  
Name  
and meets Technical Requirements  
W. Michael Boudreau 7/27/79  
Signature Date  
U.S. Soil Conservation Service

THIS DEVELOPMENT PLAN IS APPROVED FOR SOIL EROSION AND SEDIMENT CONTROL BY THE HOWARD SOIL CONSERVATION DISTRICT

Robert W. Zielhuis 7/27/79  
Approved Date

**DEVELOPER'S CERTIFICATE**

I hereby certify that all development and/or construction to be done according to this plan of development... plan for Erosion and Sediment Control, and I authorize periodic on-site inspection by the Howard Soil Conservation District or their authorized agents as are deemed necessary. Deviation from this plan will not be made unless authorized by the Howard Soil Conservation District.

Mark Joseph Vice President, Canadian Dev. Co., Inc. 5-23-79  
signature Date  
Mark Joseph



**ENGINEER'S CERTIFICATE**

I hereby certify that this plan for Erosion and Sediment Control represents a practical and workable plan based on my personal knowledge of the site conditions and that it was prepared in accordance with the requirements of the Howard Soil Conservation District.

G. Nelson Clark 7-24-79  
G. Nelson Clark Date

APPROVED FOR PUBLIC WATER AND PUBLIC SEWERAGE SYSTEMS,  
HOWARD COUNTY HEALTH DEPARTMENT  
                     8-28-79  
DATE  
APPROVED FOR HOWARD COUNTY OFFICE OF PLANNING & ZONING  
                     DATE  
PLANNING DIRECTOR  
APPROVED FOR PUBLIC WATER AND PUBLIC SEWERAGE,  
STORM DRAINAGE SYSTEMS AND PUBLIC ROADS  
HOWARD COUNTY DEPARTMENT OF PUBLIC WORKS  
                     DATE  
DIRECTOR  
CHIEF BUREAU OF ENGINEERING

**WATER & SEWER NOTES**

1. All Water Mains to be C.I.P., D.I.P. or A.C.P.
2. Top of all Water Mains to have a minimum 35' Cover.
3. All Sewer Mains shall be C.S.P.R., V.C.P.R. or A.C.P. Class 2400.
4. All materials used for W&S shall be in accordance with Howard Co. Standards.
5. All W&S construction shall be performed in accordance with the 1977 Howard County Plumbing Code and Howard County Standards & Specifications.
6. Block all fittings with concrete in accordance with Howard County Standards & Specifications.

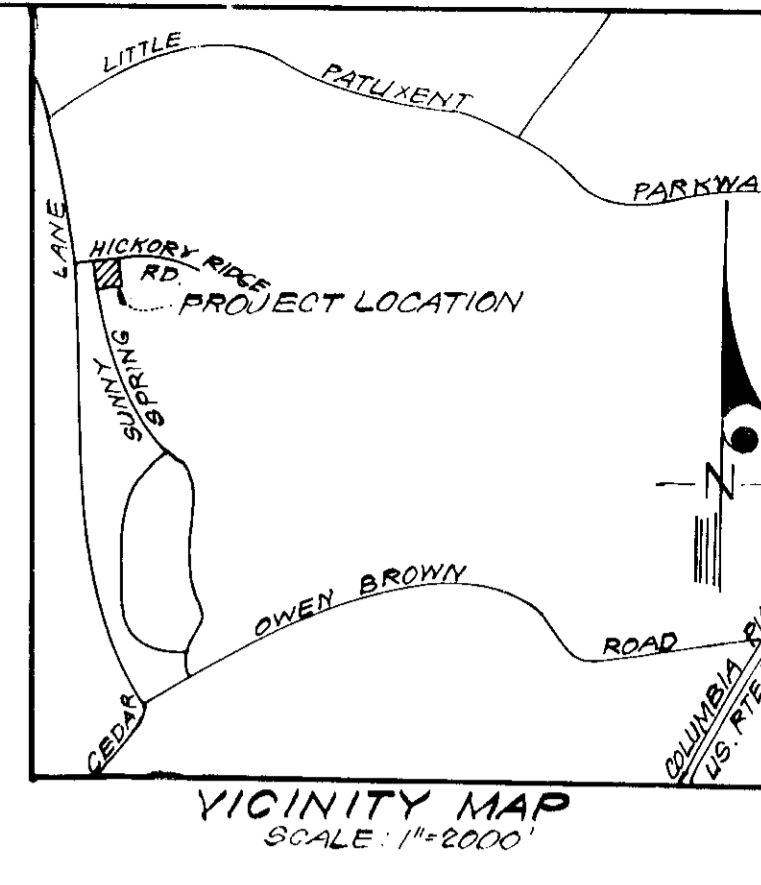

- LEGEND:**
1. Contour Interval 2 Ft.
  2. Existing Contour
  3. Proposed Contour
  4. Spot Elevation
  5. Direction of Drainage
  6. Existing Trees to be Retained
  7. 4 Ft. High Masonry Wall
  8. Exist Storm Drain
  9. Prop. Storm Drain
  10. Std 7" Comb Curb & Gutter
  11. Rev. 7" Comb Curb & Gutter

- SITE ANALYSIS:**
1. Zone: New Town (Apartments)
  2. Area: 7.00 Acres
  3. Max. No. Units Permitted: 117
  4. No. of Units Shown: 108
  5. No. of Parking Spaces Required: 96
  6. No. of Parking Spaces Provided: 112
  7. Building Coverage Shown: 12.3%
  8. Max. Bldg. Coverage Permitted: 30%
  9. Green Area Provided: 72%
  10. All 1, 2 & 3 Bedroom Units to be under Federal Program
  11. No. Bedrooms: 80 of 1 Bedrm; 23 of 2 Bedrm; 5 of 3 Bedrm.

**GENERAL NOTES:**

1. Topography and Boundary Compiled from Actual Field Survey.
2. Parcel "A" is recorded as Plat No. 4241
3. Parcel "A" is located on Tax Map No. 35, Parcel 146
4. Public Water & Sewer to be utilized.
5. All Roadways & Parking to be privately owned and maintained.
6. Installation of All Traffic Control Devices shall be in accordance with the latest edition of the Manual of Uniform Traffic Control Devices.
7. All Storm Drain & Paving shall be in accordance with the latest details and specifications of Howard Co.
8. This plan is subject to the criteria set forth in Final Development Plan Phase 172.
9. All Coordinates are based on Md. State Grid System. Elevations are based on U.S. Coast & Geodetic Survey Mean Sea Level Datum of 1929.
10. Any damage to county owned rights of way shall be corrected at the developer's expense.
11. Roof storm water carried in downspouts will be handled by one of the following methods:  
A. Downspout to splashblock and discharged to ground with good percolation.  
B. Downspout piped to curb.  
C. Downspout connected to storm drain.
12. The developer agrees to work with the Dept. of Licenses & Inspections to resolve any problems caused by roof water discharge.

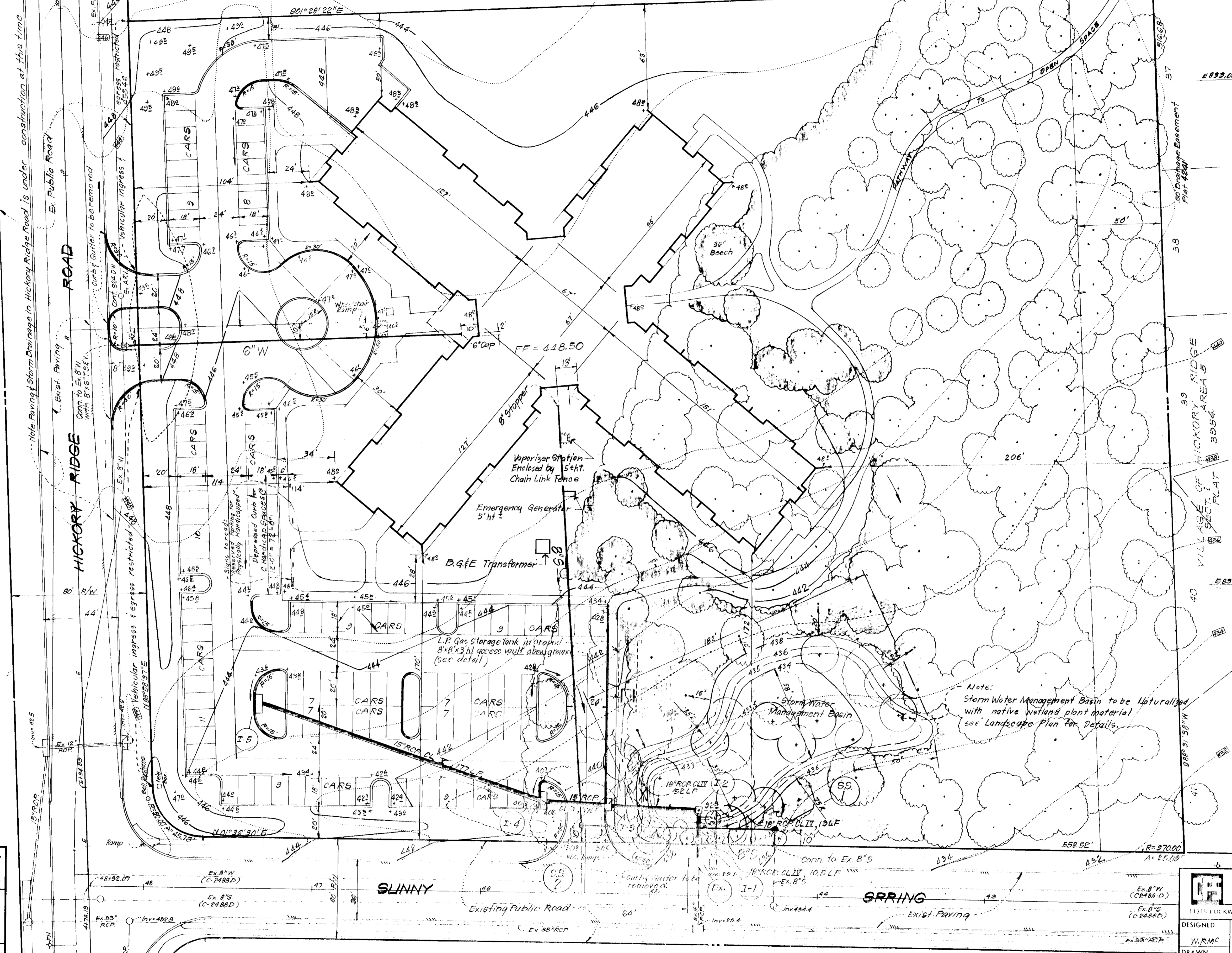

REVISOR: 9/27/80 ADDED 1" TRUNK, VAPORIZER, SUBSTATION & B.G.E. TRANSFORMER.

**CLARK • FINEFROCK & SACKETT**  
ENGINEERS • PLANNERS • SURVEYORS  
11135 LOCKWOOD DRIVE SUITE 100, WILMINGTON, MARYLAND 21804 (301) 593-3400

DESIGNED	W.R.M.C.	<b>SITE DEVELOPMENT PLAN &amp; STORM DRAINAGE &amp; PAVING PLAN</b> <b>PARCEL "A"</b> <b>COLUMBIA</b> VILLAGE OF HICKORY RIDGE SECTION 1, AREA 5 5TH ELECTION DISTRICT HOWARD COUNTY, MARYLAND FOR: CANADIAN DEVELOPMENT CO. 1 Charles Ctr. Suite 1100 Baltimore, Md. 21201	SCALE	1"=30'
DRAWN	K.W.		DRAWING	1 of 5
CHECKED	W.R.M.C.		JOB NO.	
DATE	7-3-79		FILE NO.	79-028X
				May, 1979

**SDP-79-152c**

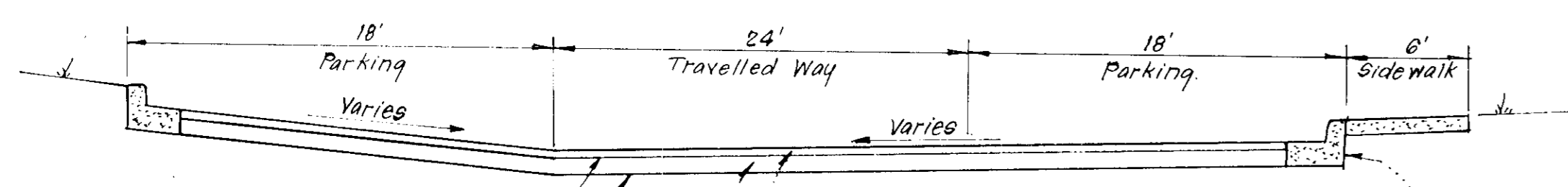

**TYPICAL PAVING SECTION - PRIVATE DRIVE AND PRIVATE PARKING**  
No Scale

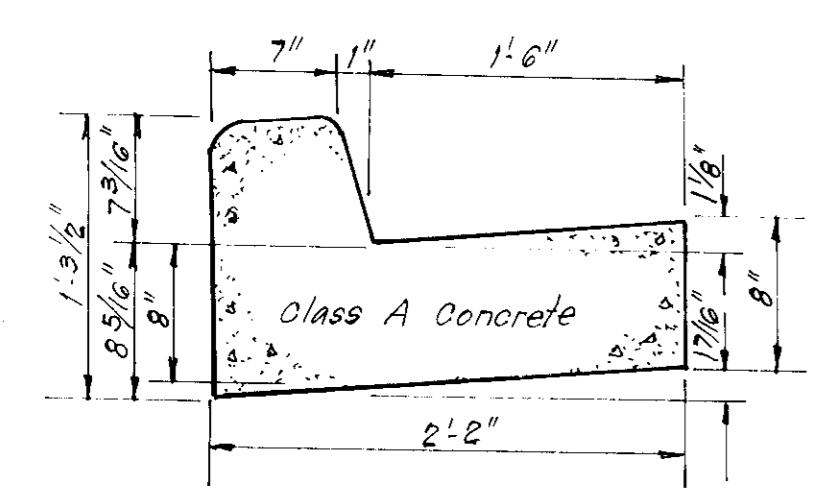

**STANDARD 7" COMBINATION CURB & GUTTER**  
No Scale

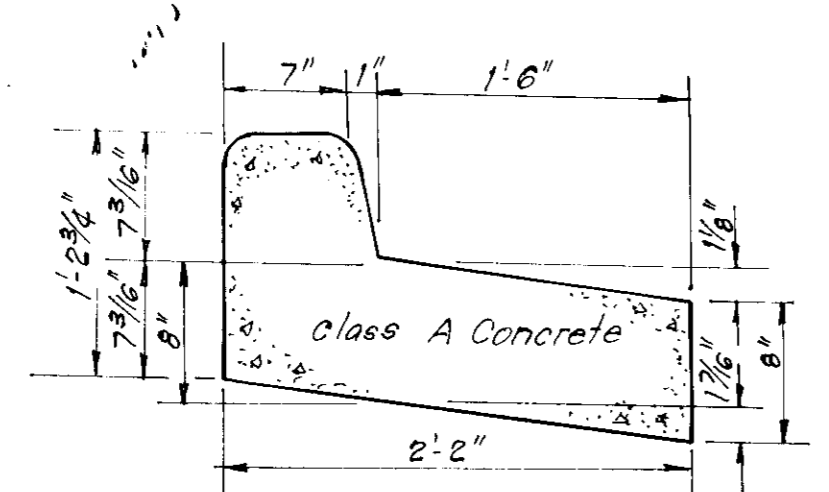

**REVERSE 7" COMBINATION CURB & GUTTER**  
No Scale

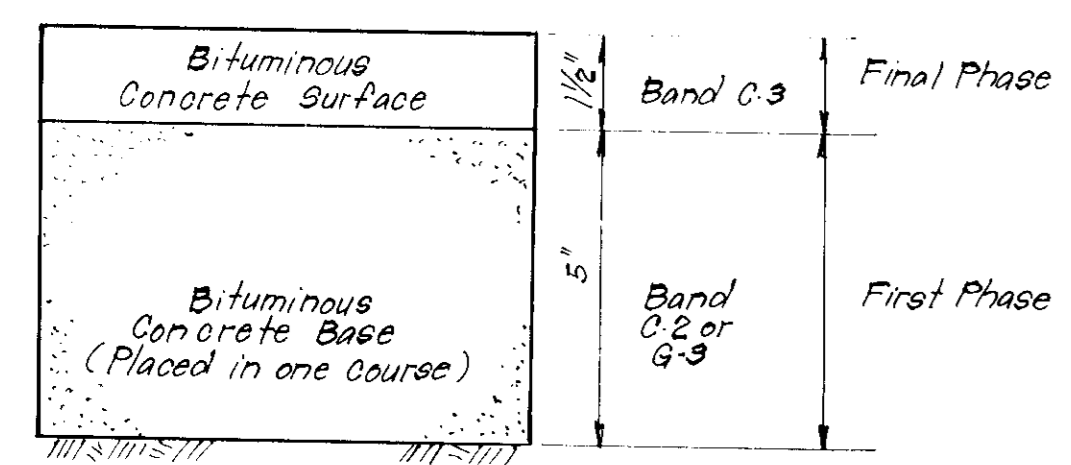

Clearing and Grading Article 0-1  
Subgrade Article 0-2  
Base Course Article 0-31 or 0-33  
Surface Course Article 0-31  
To be constructed in accordance with the Howard Co. Road Construction Code and Specifications.

**PAVING SECTION FOR ENTRANCES TO PUBLIC ROADS**  
No Scale

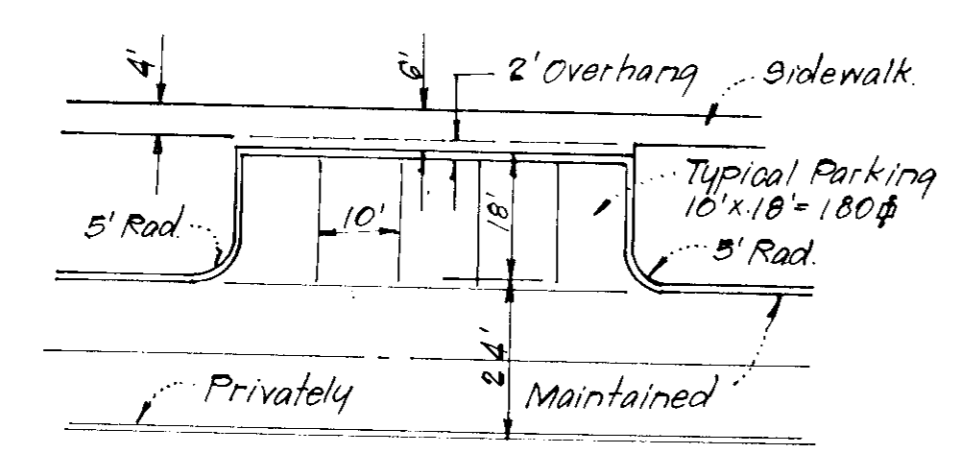

**TYPICAL PARKING**  
No Scale

STRUCTURE		SCHEDULE		REMARKS	LOCATION	
No.	TYPE	INV. IN	TOP ELEVATION UPPER LOWER			
I-1	YARD INLET	429.90	429.80	436.41	M.S.H.A. Std. # 381.01	See Plan
I-2	YARD INLET	430.10	430.00	432.50	M.S.H.A. Std. # 381.01	"
I-3	A-B INLET w/Deflector	434.00	431.25	444.10	How. Co. Std. Fig. 4.01	W=2'-6"
I-4	A-10 INLET	432.80	435.78	441.00	How. Co. Std. Fig. 4.02	W=2'-6"
I-5	A-10 INLET	440.75	440.75	440.00	How. Co. Std. Fig. 4.02	W=2'-6"

\* Provide 2' x 5/8" slot directly below grade.  
\* Provide How. Co. Std. Inlet Deflector Fig. 4.23

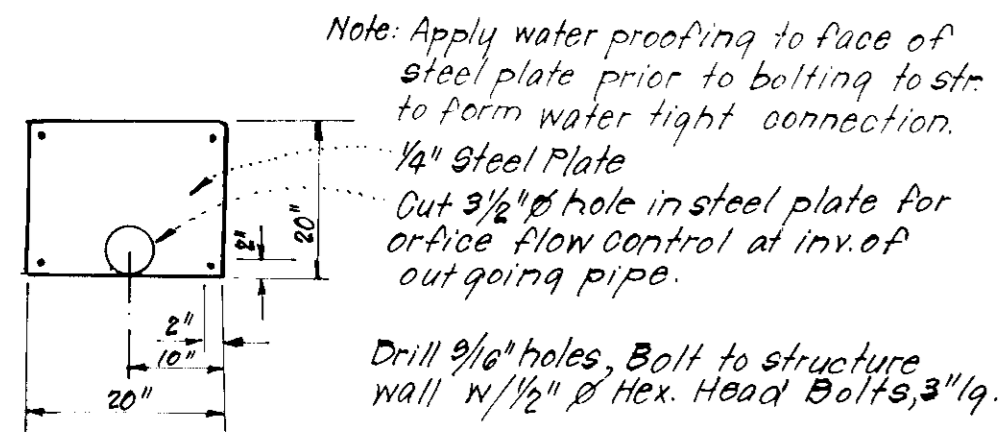

**STEEL PLATE DETAIL**  
No Scale

SIZE	TYPE	LENGTH
18"	R.C.P. CLASS I	2 1/4 LF
18"	R.C.P. CLASS II	7 1/2 LF

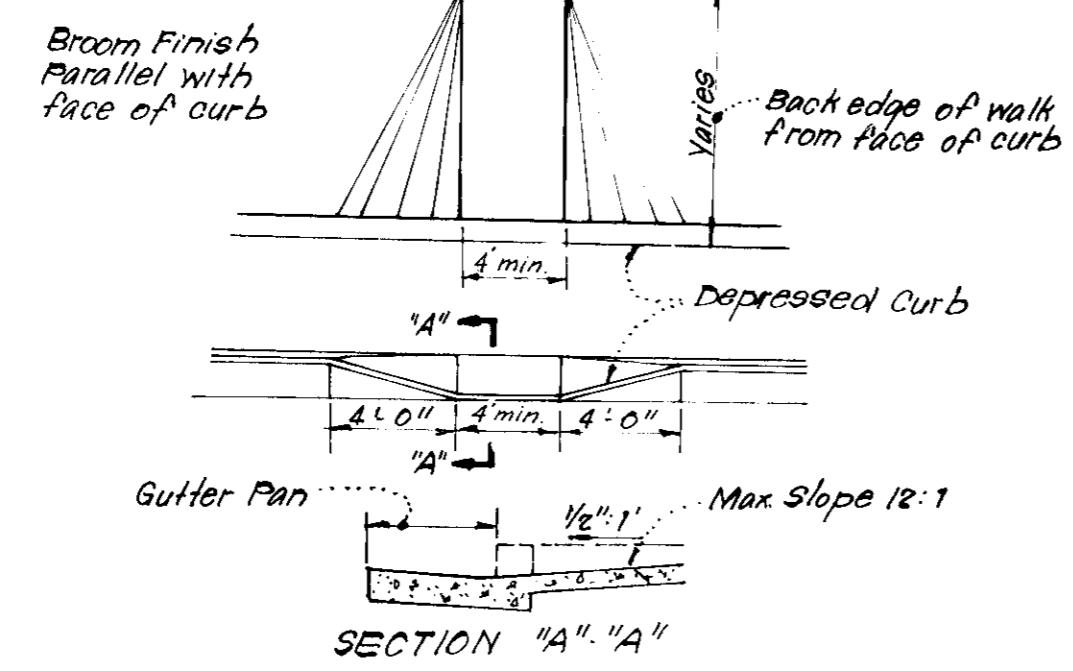

**SIDEWALK RAMP DETAILS**  
No Scale

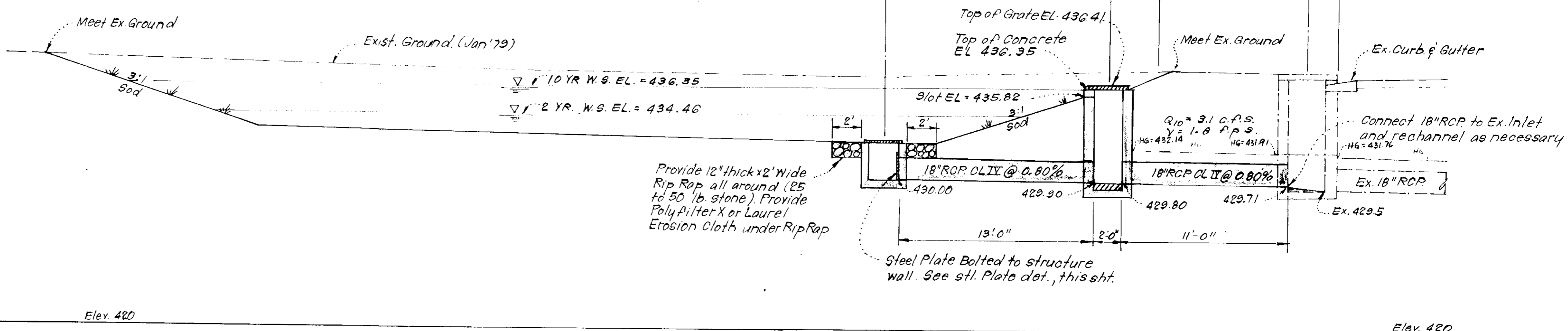

**STORM WATER MANAGEMENT BASIN DETAILS**  
Scale: 1/4" = 1'

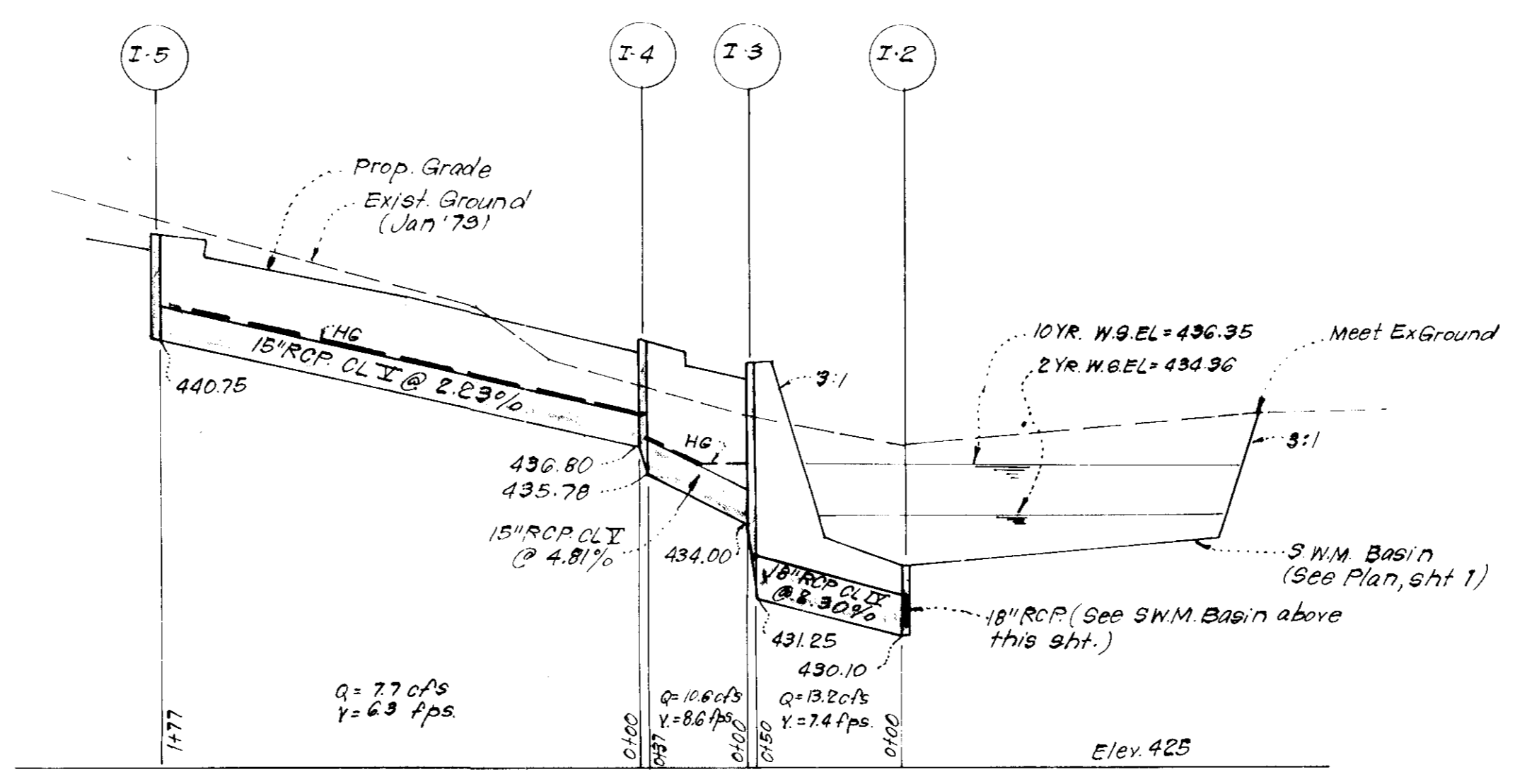

**PROFILE**  
Scale: Horiz. 1" = 50' Vert. 1" = 5'

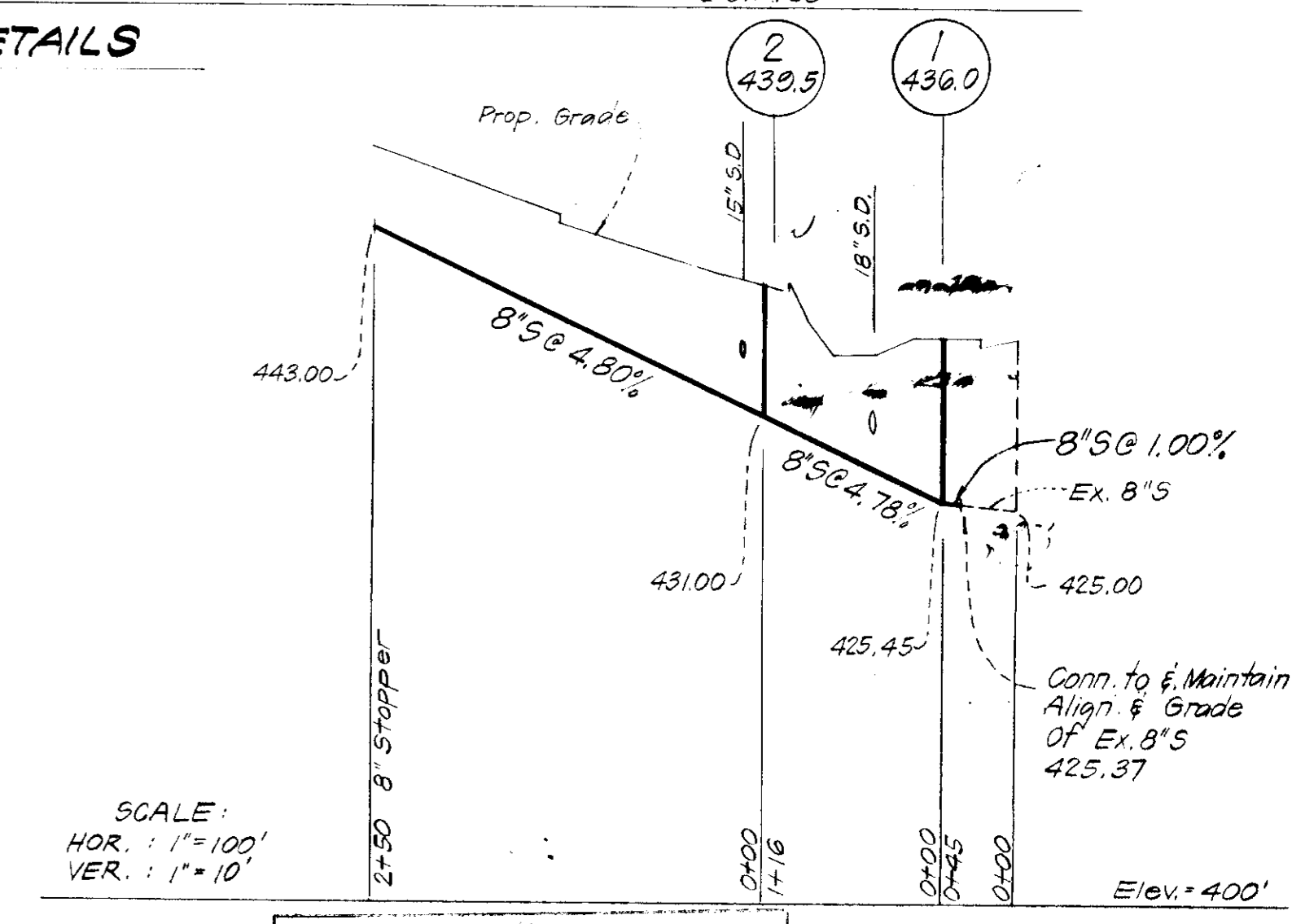

SCALE: HOR. : 1" = 100' VER. : 1" = 10'

Reviewed for *Henry V.D.* S.C.D. Name and meets Technical Requirements *Wendell Boudett* 7/30/79 Signature Date U.S. Soil Conservation Service

THIS DEVELOPMENT PLAN IS APPROVED FOR SOIL EROSION AND SEDIMENT CONTROL BY THE HOWARD SOIL CONSERVATION DISTRICT.

*Robert Zielmu* 7/27/79 Approved Date

DEVELOPER'S CERTIFICATE I certify that all development and/or construction will be done according to this plan of development and plan for Erosion and Sediment Control, and I will size periodic on-site inspection by the Howard Soil Conservation District or their authorized agents are deemed necessary. Deviation from this plan will not be made unless authorized by the Howard Soil Conservation District.

**APPROVED**  
PLANNING BOARD  
HOWARD COUNTY  
DATE: 7-3-79

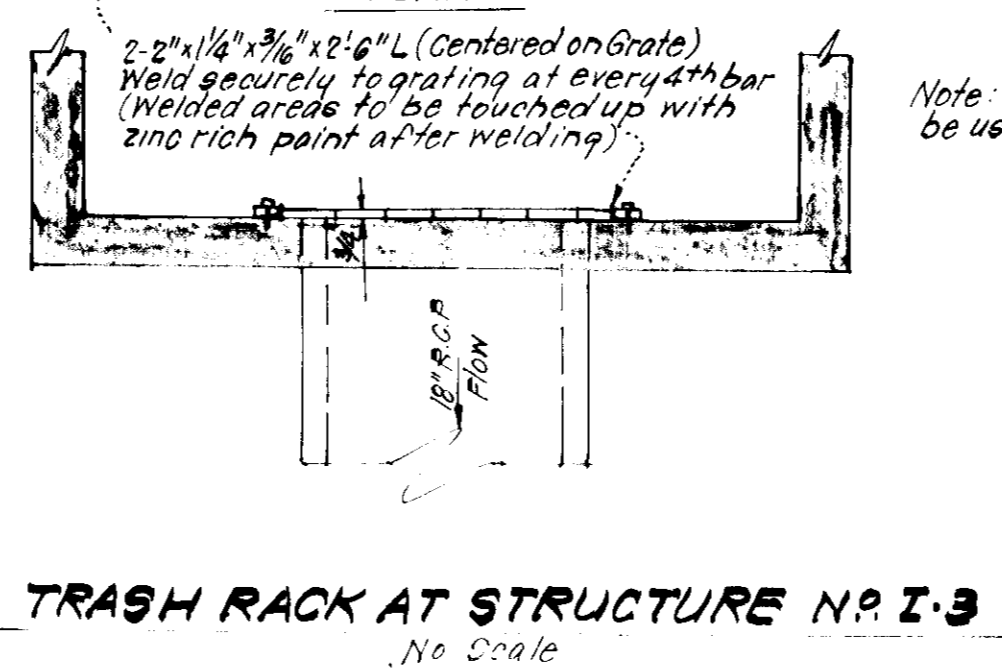
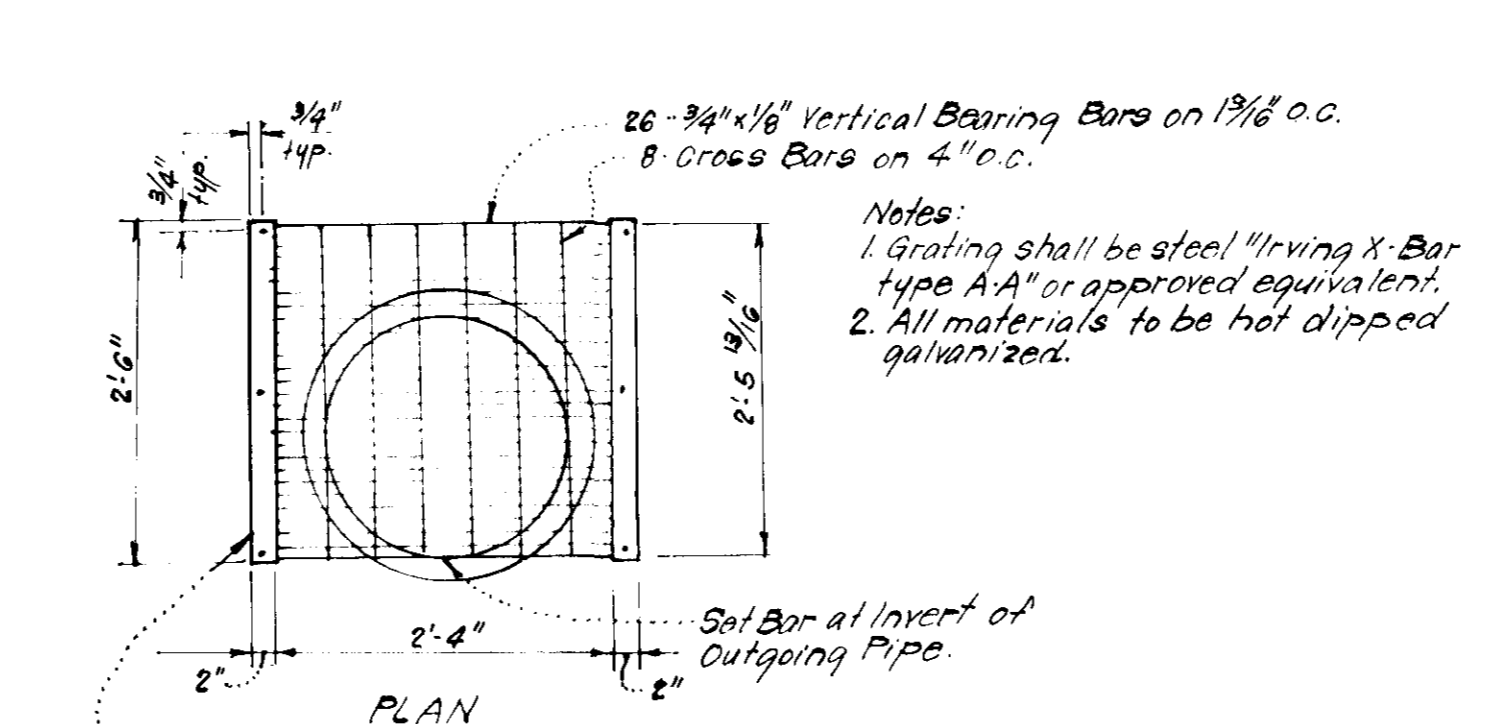

**TRASH RACK AT STRUCTURE NO. I-3**  
No Scale

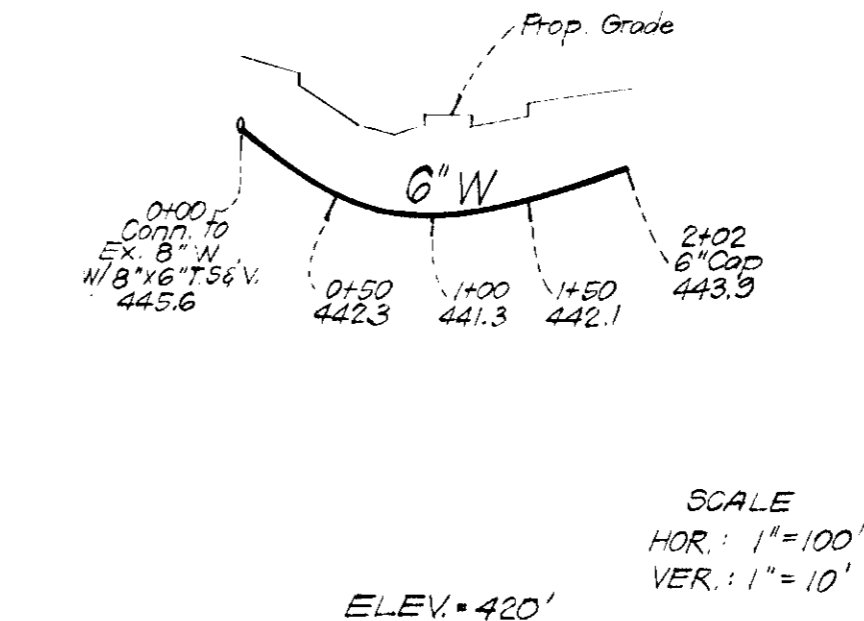

SCALE: HOR. : 1" = 100' VER. : 1" = 10'

ENGINEER'S CERTIFICATE I hereby certify that this plan for Erosion and Sediment Control represents a practical and workable based on my personal knowledge of the site conditions and that it was prepared in accordance with the requirements of the Howard Soil Conservation District.



*G. Nelson Clark* 7-24-79 Date

APPROVED FOR PUBLIC WATER AND PUBLIC SEWERAGE SYSTEMS, HOWARD COUNTY HEALTH DEPARTMENT  
*James Bayless* 8-28-79  
APPROVED: HOWARD COUNTY OFFICE OF PLANNING & ZONING  
PLANNING DIRECTOR DATE  
CHIEF DIVISION OF LAND DEVELOPMENT DATE  
APPROVED FOR PUBLIC WATER AND PUBLIC SEWERAGE, STORM DRAINAGE SYSTEMS AND PUBLIC ROADS, HOWARD COUNTY DEPARTMENT OF PUBLIC WORKS  
DIRECTOR DATE  
CHIEF BUREAU OF ENGINEERING DATE

**CLARK • FINEFROCK & SACKETT**  
ENGINEERS • PLANNERS • SURVEYORS  
11315 LOCKWOOD DRIVE SILVER SPRING, MARYLAND 20904 (301) 593-3400

DESIGNED	D.A.B.	SCALE	As Shown
DRAWN	K.I.W.	DRAWING	2 of 5
CHECKED	D.A.B.	JOB NO.	
DATE	May, 1979	FILE NO.	79-028-X

**SITE DEVELOPMENT PLAN**  
**STORM DRAINAGE & PAVING DETAILS**  
PARCEL 1A  
**COLUMBIA**  
VILLAGE OF HICKORY RIDGE  
SECTION 1 AREA 6  
5TH ELECTION DISTRICT  
HOWARD COUNTY, MARYLAND  
FOR: CANADIAN DEVELOPMENT CO.  
1 Charles Ct. Suite 1000  
Baltimore, Md. 21201

SDP-79-152C

THE HOWARD RESEARCH DEVELOPMENT CORP.  
F. 752  
L. 512

Note: Pavement Storm Drainage in Hickory Ridge Road is under construction at this time.

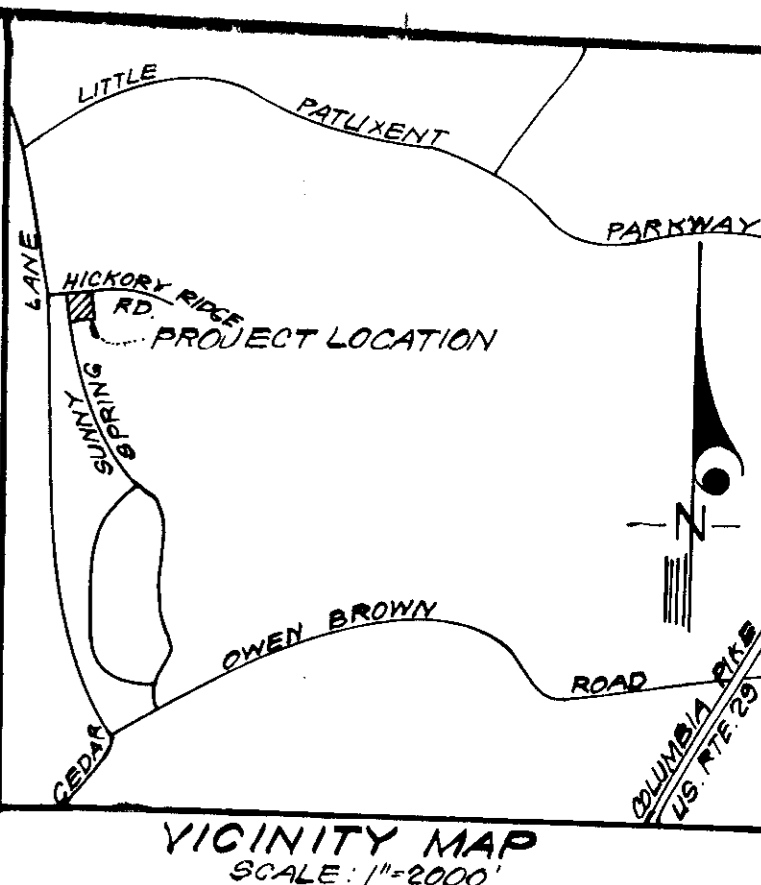
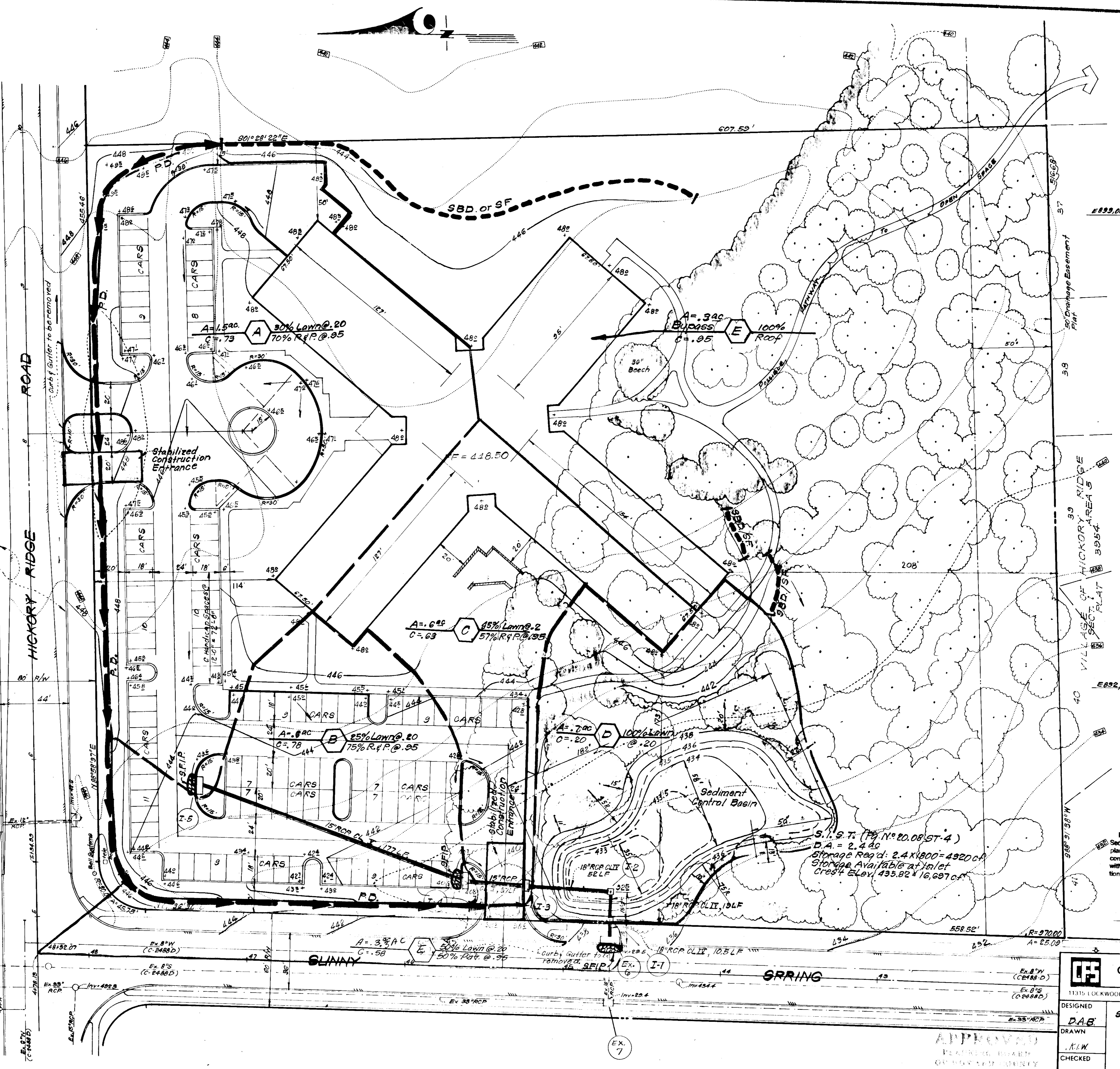

- LEGEND:**
- 1. Contour Interval 2 Ft.
  - 2. Existing Contour --- 5' ---
  - 3. Proposed Contour --- 4' ---
  - 4. Spot Elevation +40.5
  - 5. Direction of Drainage
  - 6. Existing Trees to be Retained
  - 7. 4 Ft. High Masonry Wall
  - 8. Exist Storm Drain
  - 9. Prop. Storm Drain
  - 10. Std 7" Comb. Curb & Gutter
  - 11. Rev. 7" Comb. Curb & Gutter
  - 12. Perimeter Dike
  - 13. Stone Filter Inlet Protection S.F.I.P.
  - 14. Stabilized Construction Entrance

Reviewed for Howard S.C.D.  
Name  
and meets Technical Requirements  
Robert W. Ziehm 7-27-79  
Signature Date  
U.S. Soil Conservation Service

THIS DEVELOPMENT PLAN IS APPROVED FOR SOIL EROSION AND SEDIMENT CONTROL BY THE HOWARD SOIL CONSERVATION DISTRICT.

Robert W. Ziehm 7/27/79  
Approver Date

**DEVELOPER'S CERTIFICATE**

I certify that all development and/or construction will be done according to this plan of development and plan for Erosion and Sediment Control, and I authorize periodic on-site inspection by the Howard Soil Conservation District or their authorized agents as are deemed necessary. Deviation from this plan will not be made unless authorized by the Howard Soil Conservation District.

Mark Joseph 5-23-79  
Signature Date  
Mark Joseph Construction Corp. of Md.

**ENGINEER'S CERTIFICATE**

I hereby certify that this plan for Erosion and Sediment Control represents a practical and workable plan based on my personal knowledge of the site conditions and that it was prepared in accordance with the requirements of the Howard Soil Conservation District.

d. Nelson Clark 5-23-79  
Signature Date  
d. Nelson Clark



APPROVED FOR PUBLIC WATER AND PUBLIC SEWERAGE SYSTEMS, HOWARD COUNTY HEALTH DEPARTMENT  
James Boylan 8-28-79  
DATE  
APPROVED HOWARD COUNTY OFFICE OF PLANNING & ZONING  
James Boylan 8-31-79  
DATE  
APPROVED FOR PUBLIC WATER AND PUBLIC SEWERAGE, STORM DRAINAGE SYSTEMS AND PUBLIC ROADS HOWARD COUNTY DEPARTMENT OF PUBLIC WORKS  
James Boylan 8-31-79  
DATE  
APPROVED FOR PUBLIC WATER AND PUBLIC SEWERAGE, STORM DRAINAGE SYSTEMS AND PUBLIC ROADS HOWARD COUNTY DEPARTMENT OF PUBLIC WORKS  
James Boylan 8-24-79  
DATE

**CLARK • FINEROCK & SACKETT**  
ENGINEERS • PLANNERS • SURVEYORS  
11315 LOCKWOOD DRIVE SILVER SPRING, MARYLAND 20904 (301) 593 3400

DESIGNED <b>D.A.B.</b>	<b>SITE DEVELOPMENT PLAN</b> <b>SEDIMENT EROSION CONTROL PLAN &amp; DRAINAGE AREA MAP</b> <b>PARCEL A</b> <b>COLUMBIA</b> VILLAGE OF HICKORY RIDGE SECTION 1 5TH ELECTION DISTRICT HOWARD COUNTY, MARYLAND FOR: CANADIAN DEVELOPMENT CO. 1 Charles St. Suite 1100 Baltimore, MD. 21201	SCALE 1"=30'
DRAWN <b>K.I.W.</b>		DRAWING 3 of 5
CHECKED <b>D.A.B.</b>		JOB NO.
DATE May, 1979		FILE NO. 79-028-X
APPROVED HOWARD COUNTY HEALTH DEPARTMENT DATE 7-3-79		

SDP-79-152c

All bales shall be tied with non-weathering materials, i.e. wire, nylon.

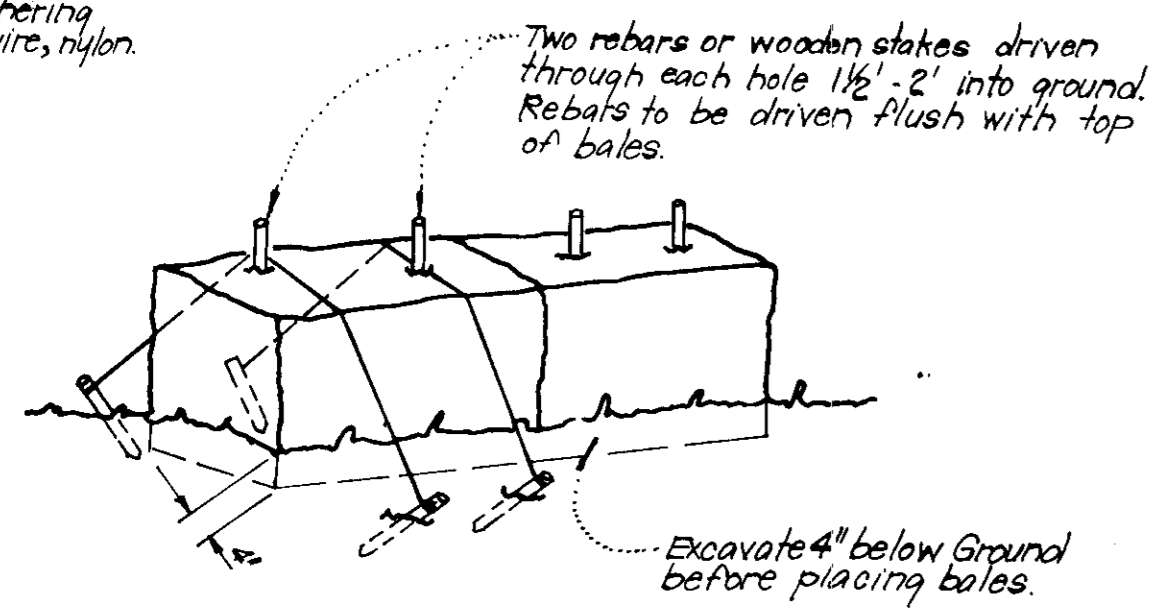

Note:  
1. In lieu of the use of rebars each straw bale may be fastened to ground with pegs (4 per bale and wire or nylon as shown above).

**TYPICAL STRAW BALE DIKE DETAIL (S.B.D.)**  
No Scale

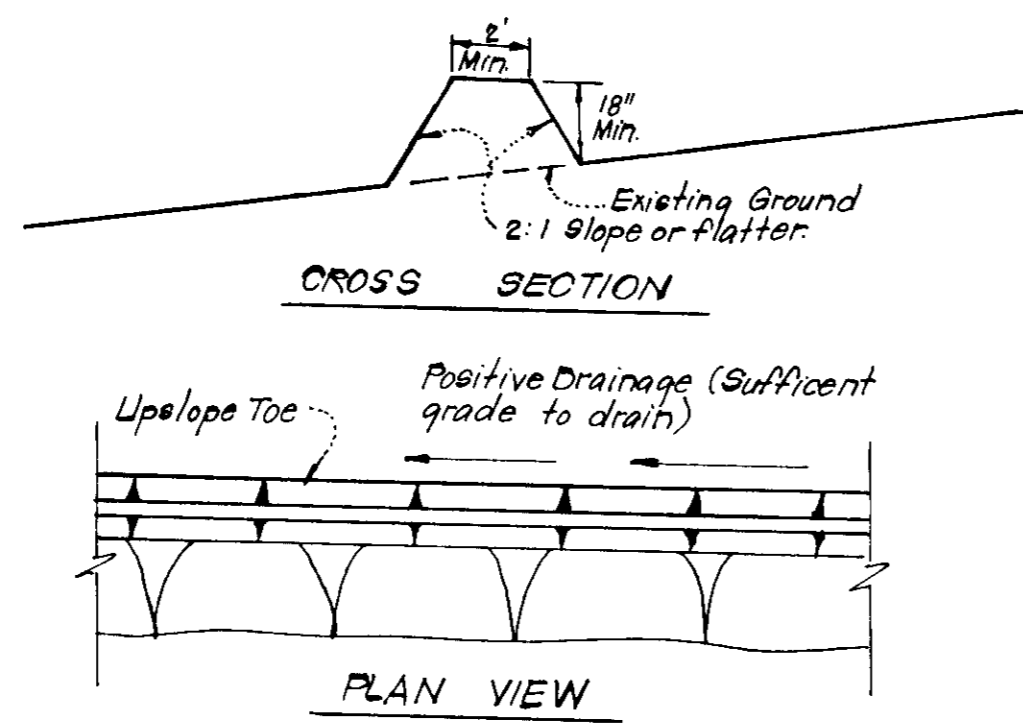

**TYPICAL PERIMETER DIKE DETAIL (P.D.)**  
No Scale

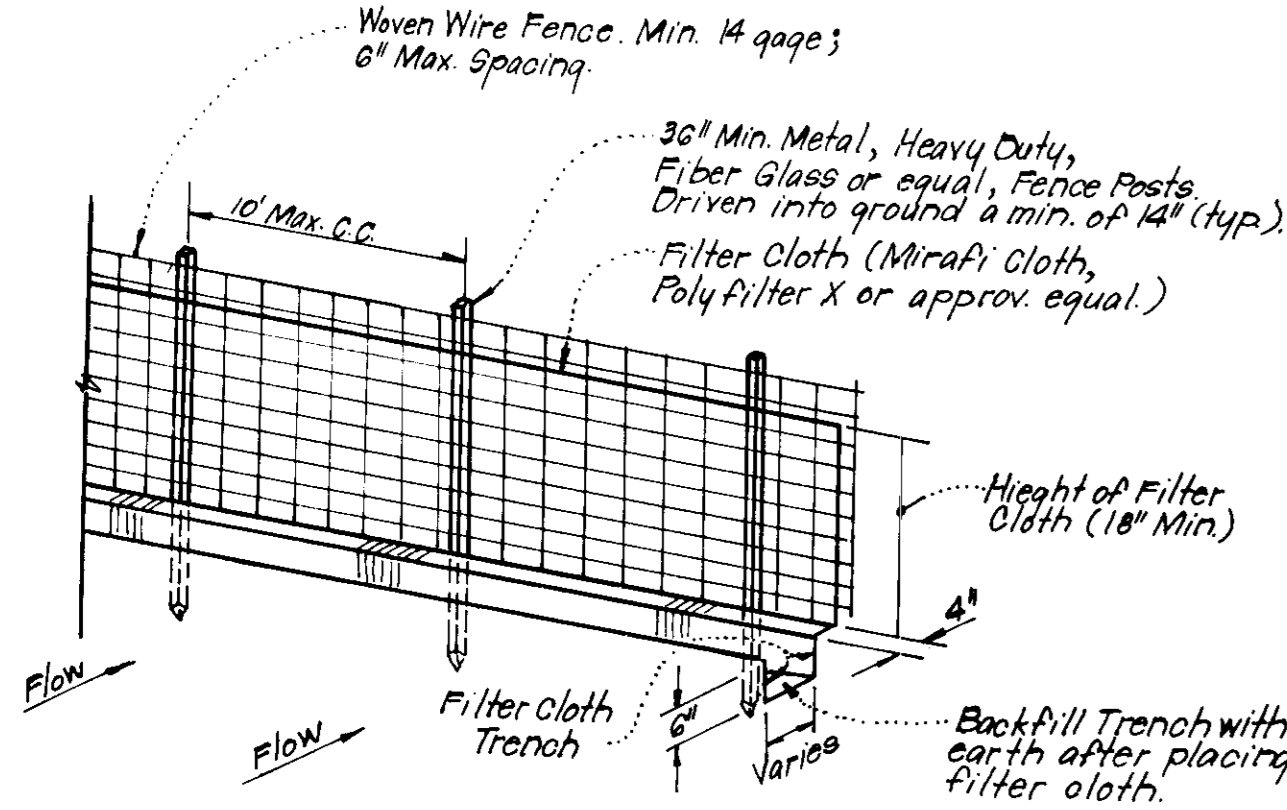

Notes:  
1. Woven Wire Fence to be fastened securely to fence posts by use of wire ties.  
2. Filter Cloth to be fastened securely to Woven Wire, by use of wire ties spaced every 24"x24"

**TYPICAL SILT FENCE DETAIL (S.F.)**  
No Scale

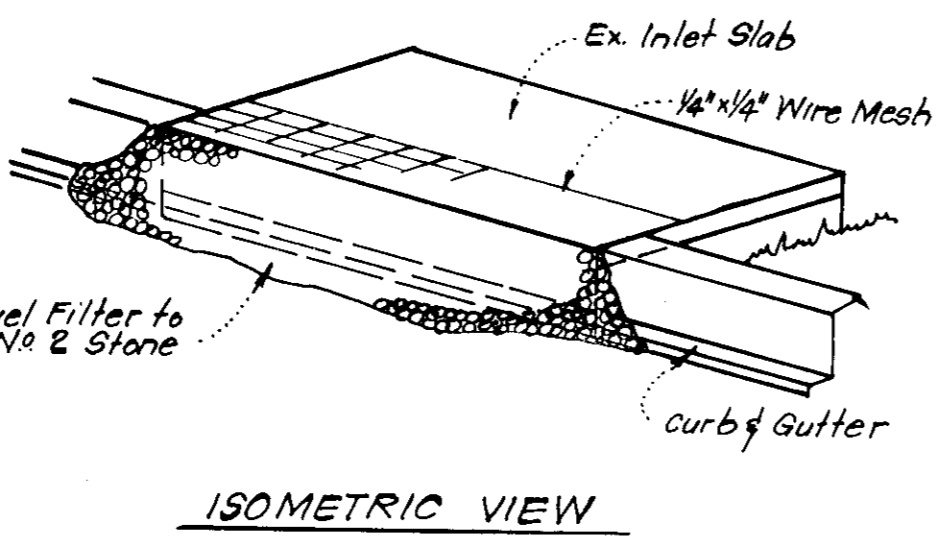

ISOMETRIC VIEW

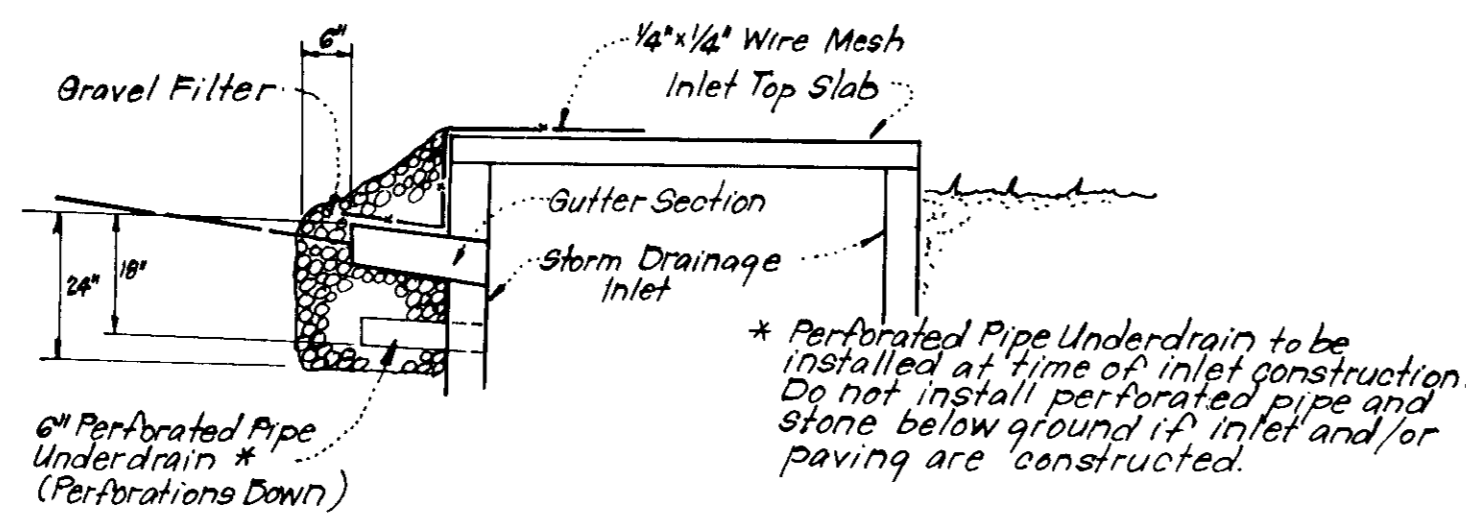

**STONE FILTER INLET PROTECTION (S.F.I.P.)**  
No Scale

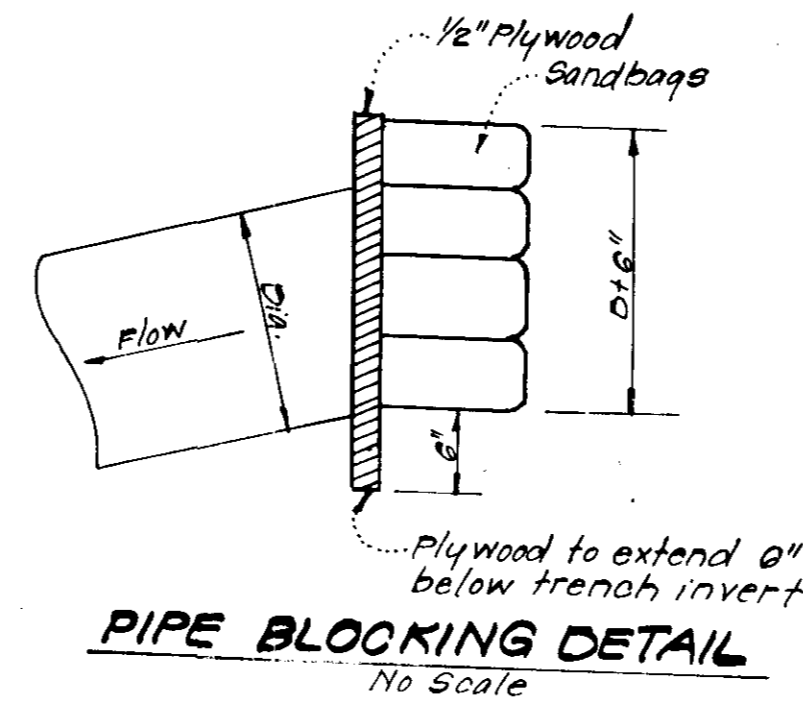

**PIPE BLOCKING DETAIL**  
No Scale

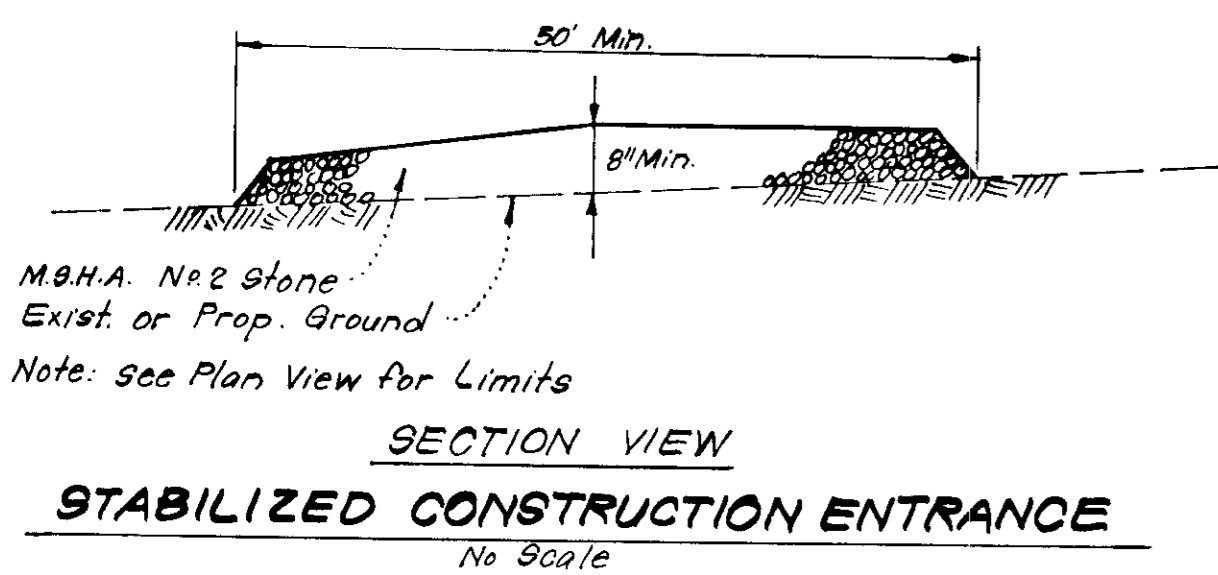

**STABILIZED CONSTRUCTION ENTRANCE**  
No Scale

**GENERAL NOTES**

- Grading Permits shall be obtained prior to installation of Sediment Control & Grading.
- All Sediment and Erosion Control Measures will be installed and stabilized according to this plan prior to any other grading, clearing or disturbance of the existing surface of the site. See note #6 for stabilization except that the seed mixture will be annual rye applied at a rate of 1.4 lbs/1000 s.f.
- Notify the Bureau of Inspections and Permits at least 24 hrs before starting any work.
- All Sediment Control Practices to conform to the "Standards and Specifications for Soil Erosion and Sediment Control in Developing Areas" and shall be adjusted to meet actual field conditions.
- Stabilization of Disturbed ground to be done as soon after construction as possible.
- All grading shall be treated in accordance with the following specifications:  
A. Seed - certified 85% germination applied at the rate of 3 lbs/1000 s.f. Mixture - 40% Kentucky Blue, 20% chewing Fescue, 20% Kentucky 31 and 20% annual rye.  
B. Fertilizer - 10-10-10 applied at a rate of 23 lbs/1000 s.f. Ground Agricultural Lime or Dolomitic Lime applied at a rate of 46 lbs/1000 s.f.  
C. Mulch - Weed free grain straw applied at a rate of 46 lbs/1000 s.f. Mulch shall be secured to the ground by any approved method i.e. asphalt tacks, chemical binder, etc.  
D. All seed used shall be Maryland State Certified.
- All Structural Sediment Control Measures are to remain in place until permission for their removal has been obtained from the Bureau of Inspections and Permits.
- On-Site Inspection and Maintenance of all Sediment Control Measures including clean out of Sediment Traps and dikes, and proper establishment of all planned vegetative measures will be the responsibility of the developer or his representative on the site, on a continuing day to day basis.
- It will be the developers responsibility to provide additional sediment & Erosion Control Devices to protect stabilized areas during construction.
- The Contractor shall keep all public roads free of sediment deposits left from traffic leaving construction site.
- Stabilized Construction Entrances shall be placed at all construction entrances where shown in plan.

**12. SITE ANALYSIS:**

A. Total Area:	7.00	Acres
B. Area to be Roofed:	2.86	Acres
C. Area to be Paved:	1.30	Acres
D. Area to be Seeded:	1.54	Acres
E. Area Undisturbed:	3.30	Acres

**13. CONSTRUCTION SEQUENCE:**

- Install Perimeter Dike & Stabilized Construction Entrances.
- Install Straw Bale Dike or Silt Fence
- Install Storm Drains I-1 to I-2 and connecting pipes
- Excavate S.W.M. Basin
- Rough Grade for Building footings
- Construct remaining storm drains and install S.F.I.P.'s
- Construct Building Footings and rough grade for road ways & parking areas.
- Construct Building, Paving, Curb & Gutter.
- Final Grade and stabilize
- Clean out S.W.M. Basin of all sediment and restore to final grading and stabilize
- Remove all Erosion Control Measures and stabilize disturbed areas.

**APPROVED**  
PLANNING BOARD  
OF HOWARD COUNTY  
DATE 7-3-79



<b>CLARK • FINEFROCK &amp; SACKETT</b> ENGINEERS • PLANNERS • SURVEYORS 11315 LOCKWOOD DRIVE SILVER SPRING, MARYLAND 20904 (301) 593-3400		
DESIGNED DAB	<b>SITE DEVELOPMENT PLAN SEDIMENT &amp; EROSION CONTROL DETAILS</b> PARCEL 'A' <b>COLUMBIA</b> VILLAGE OF HICKORY RIDGE SECTION 1 AREA 6 5th ELECTION DISTRICT HOWARD COUNTY, MARYLAND	SCALE As Shown
DRAWN K.I.W.		4 of 5
CHECKED DAB		JOB NO.
DATE May 1979		FILE NO. 79-028-X
		FOR: CANADIAN DEVELOPMENT CO. 1 Charles St. Suite 1000 Baltimore, Md. 21201 SDP-79-152c

APPROVED FOR PUBLIC WATER AND PUBLIC SEWERAGE SYSTEMS, HOWARD COUNTY HEALTH DEPARTMENT	
<i>Joseph Byrnes</i>	8-22-79
APPROVED HOWARD COUNTY OFFICE OF PLANNING & ZONING	
PLANNING DIRECTOR	DATE 8-1-79
APPROVED FOR PUBLIC WATER AND PUBLIC SEWERAGE, STORM DRAINAGE SYSTEMS AND PUBLIC ROADS, HOWARD COUNTY DEPARTMENT OF PUBLIC WORKS	
<i>Walter J. Manning</i>	8-7-79
DIRECTOR	DATE 8-21-79
CHIEF BUREAU OF ENGINEERING	
	DATE

Reviewed for Howard S.C.D. and meets Technical Requirements  
*Wm. J. Smith* 7/24/79  
Signature Date  
U.S. Soil Conservation Service

THIS DEVELOPMENT PLAN IS APPROVED FOR SOIL EROSION AND SEDIMENT CONTROL BY THE HOWARD SOIL CONSERVATION DISTRICT.

*Robert J. Ziel* 7/27/79  
Approved Date

**DEVELOPER'S CERTIFICATE**  
I certify that all development and/or construction will be done according to this plan of development and plan for Erosion and Sediment Control, and I also authorize periodic on-site inspection by the Howard Soil Conservation District or their authorized agents as are deemed necessary. Deviation from this plan will not be made unless authorized by the Howard Soil Conservation District.

*Mark Joseph* 7/27/79  
Signature Date  
Mark Joseph

**ENGINEER'S CERTIFICATE**  
I hereby certify that this plan for Erosion and Sediment Control represents a practical and workable plan based on my personal knowledge of the site conditions and that it was prepared in accordance with the requirements of the Howard Soil Conservation District.

*W. Nelson Clark* 5-23-79  
Signature Date  
W. Nelson Clark

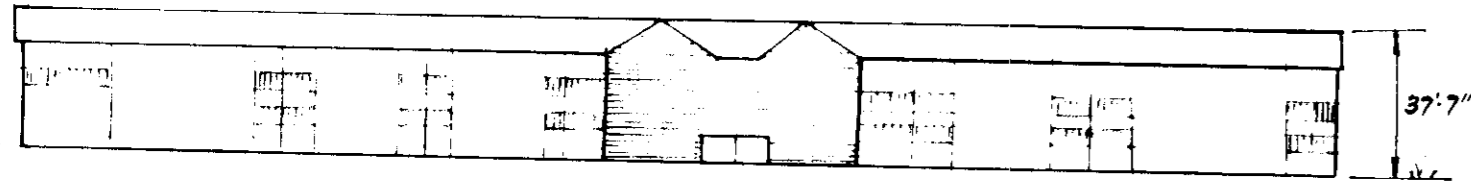

TYPICAL ELEVATION  
No Scale

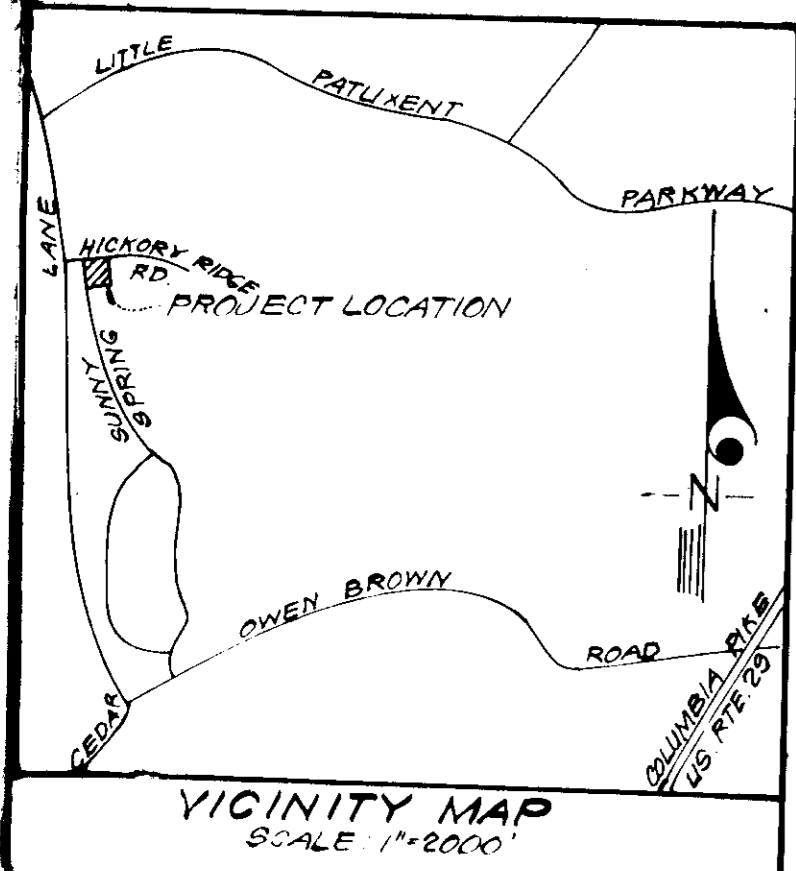

VICINITY MAP  
SCALE 1"=2000

THE HOWARD RESEARCH DEVELOPMENT CORP.  
L. 515

Note: Paving of Storm Drainage in Hickory Ridge Road is under construction at this time.

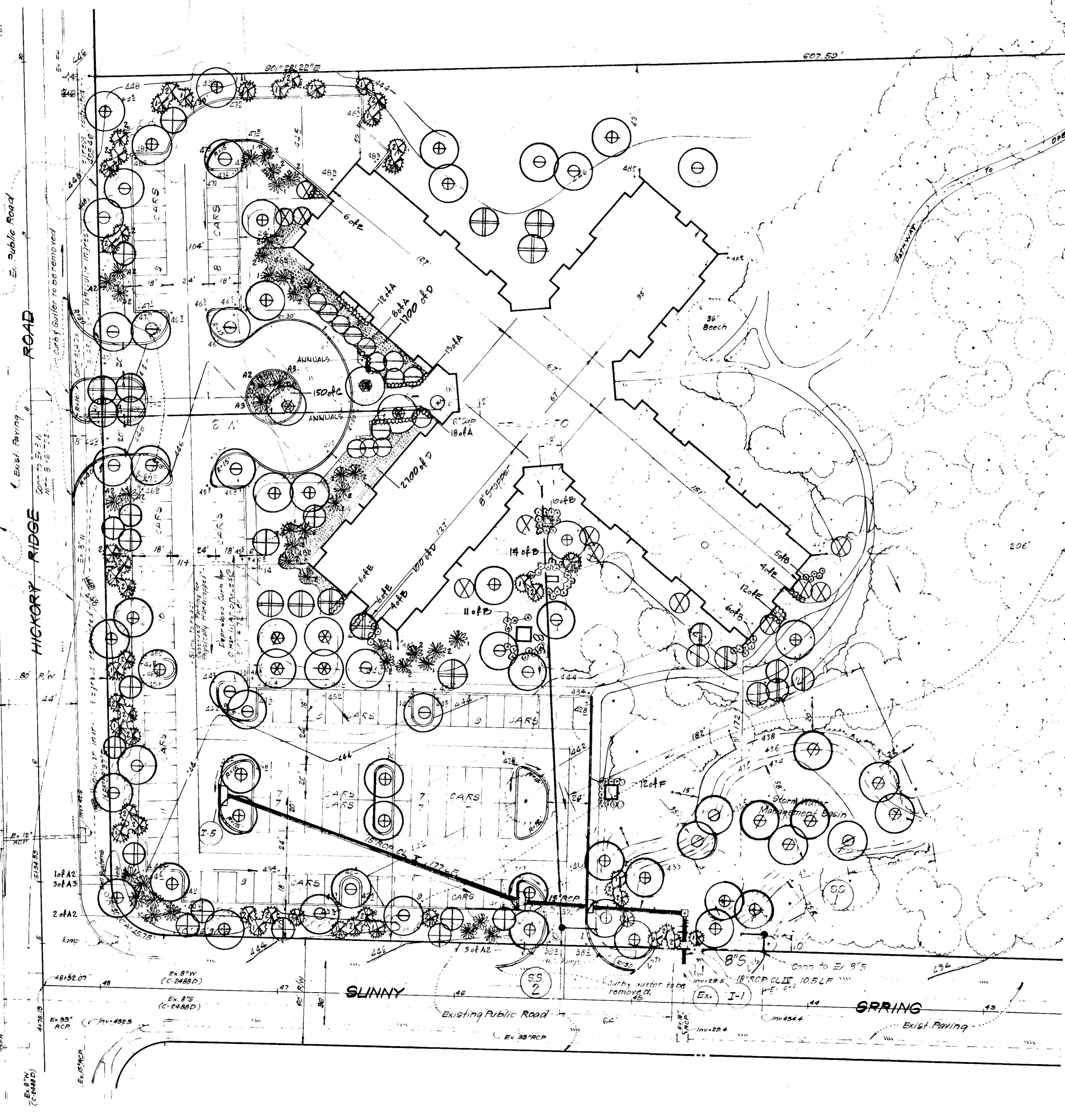

STATE OF MARYLAND  
REGISTERED PROFESSIONAL ENGINEER  
S. N. Cox  
7-24-79

APPROVED FOR PUBLIC WATER AND PUBLIC SEWERAGE SYSTEMS,  
HOWARD COUNTY HEALTH DEPARTMENT  
DATE 8-28-79  
APPROVED HOWARD COUNTY OFFICE OF PLANNING & ZONING  
PLANNING DIRECTOR DATE 8-17-79  
CHIEF DIVISION OF LAND DEVELOPMENT DATE  
APPROVED FOR PUBLIC WATER AND PUBLIC SEWERAGE,  
STORM DRAINAGE SYSTEMS AND PUBLIC ROADS  
HOWARD COUNTY DEPARTMENT OF PUBLIC WORKS  
DIRECTOR DATE 8-27-79  
CHIEF BUREAU OF ENGINEERING DATE

PLANT SCHEDULE				
KEY	PLANT NAME	SIZE	QUANT	REMARKS
⊕	ACER RUBRUM 'OCTOBER GLORY' #2116 OCTOBER GLORY MAPLE	2 1/2-3" CAL 14-16' HT.	32	BIB HEAVY HEAD
⊖	QUERCUS RUBRA NORTHERN RED OAK	2 1/2-3" CAL 14-16' HT.	24	" " "
⊗	SOPHORA JAPONICA 'REGENT' #2938 REGENT SCHOLARTREE	4-4 1/2" CAL 14-16' HT.	3	" " "
⊗	SOPHORA JAPONICA 'REGENT' #2938 REGENT SCHOLARTREE	2 1/2-3" CAL 11-13' HT.	4	" " "
⊕	ACER RUBRUM SWAMP MAPLE	2-2 1/2" CAL 12-14' HT.	6	" " "
⊖	QUERCUS PALUSTRIS PIN OAK	2-2 1/2" CAL 12-14' HT.	3	" " "
⊕	FRUNUS SERRULATA KVANZAN KVANZAN FLOWERING CHERRY	2 1/2-3" CAL 10-12' HT.	12	BIB HEAVY SPECIMEN BRANCHING AT 3-4'
⊕	MALUS PINK PERFECTION #2912 PINK PERFECTION CRABAPPLE	8-10' HT.	16	BIB HEAVY SPECIMEN
⊖	CORNUS FLORIDA WHITE FLOWERING DOGWOOD	2 1/2-3" CAL 8-10' HT.	9	" " "
⊖	CORNUS KOUSA JAPANESE KOUSA DOGWOOD	2 1/2-3" CAL 8-10' HT.	5	BIB HEAVY SPECIMEN LOW OR MULTI BRANCHED
⊖	CERCIS CANADENSIS EASTERN REDBUD	2-2 1/2" CAL 8-10' HT.	7	BIB HEAVY SPECIMEN
⊗	AMELANCHIER CANADENSIS SHADBLOW CLUMP	6-10' HT.	12	BIB HEAVY SPECIMEN
⊕	ACER PALMATUM ATROPURPUREUM JAPANESE RED MAPLE	5-6' HT.	1	BIB SPECIMEN
⊗	PINUS THUNBERGI JAPANESE BLACK PINE	7-8' HT.	8	BIB HEAVY SPECIMEN
⊗	PINUS THUNBERGI JAPANESE BLACK PINE	8-9' HT.	19	" " "
⊗	PINUS NIGRA AUSTRIAN PINE	8-10' HT.	12	BIB HEAVY NON SHEARED
⊗	PINUS NIGRA AUSTRIAN PINE	10-12' HT.	5	BIB HEAVY NON SHEARED
⊗	PINUS STROBUS WHITE PINE	8-10' HT.	18	BIB HEAVY
⊗	PINUS STROBUS WHITE PINE	10-12' HT.	32	BIB HEAVY
A	Berberis juliane WINTERGREEN BARBERRY	24-30" HT.	51	BIB HEAVY
B	Viburnum rhytidophyllum LEATHERLEAF VIBURNUM	3-4' HT.	50	" " "
C	Cotoneaster herbstfeuer FALLFIRE COTONEASTER	15-18" SR.	150	" " "
D	Hedera helix baltica BAL TIC IVY	2 1/2" POT	4500	PLANT 12" O.C.
E	Azalea delaware valley white WHITE AZALEA	18-24" SR.	32	BIB HEAVY
F	Elyonemus sieboldianus SIEBOLD EUCHYMIUS	18-24" HT.	12	BIB HEAVY

APPROVED  
PLANNING BOARD  
OF HOWARD COUNTY  
DATE 7-3-79

REVISED: 7/22/80 ADDED LANDSCAPE SCREEN PLANTING FOR UTILITIES WHT.

CLARK • FINECROCK & SACKETT  
ENGINEERS • PLANNERS • SURVEYORS

DESIGNED BY: THEMER  
DRAWN BY:  
CHECKED BY:

**LANDSCAPE PLANTING PLAN**  
HICKORY RIDGE PLACE  
COLUMBIA

PARCEL 'A'  
VILLAGE OF HICKORY RIDGE  
5TH ELECTION DISTRICT, HOWARD COUNTY MARYLAND  
FOR: CANADIAN DEVELOPMENT CO.  
1 CHARLES CTR. SUITE 100  
BALTIMORE, MD. 21201

SCALE  
1"=30'  
DRAWING  
5 of 5  
JOB NO.  
FILE NO.  
79-02819

SDP-79-152c