

**RELOCATED TO LOT**  
SCALE: 1/32" = 1'-0"  
ALL PLAY EQUIPMENT RELOCATED FROM ADJ. SITE

**ENGINEER'S CERTIFICATE**  
I HEREBY CERTIFY THAT THIS PLAN FOR EROSION AND SEDIMENT CONTROL REPRESENTS A PRACTICAL AND WORKABLE PLAN BASED ON MY PERSONAL KNOWLEDGE OF THE SITE CONDITIONS AND THAT IT WAS PREPARED IN ACCORDANCE WITH THE REQUIREMENTS OF THE HOWARD SOIL CONSERVATION DISTRICT.  
*Donald E. Simmons* 5-11-79  
DONALD E. SIMMONS, P.E. DATE

REVIEWED FOR HOWARD S.C.D. AND MEETS TECHNICAL REQUIREMENTS.  
*C. Wayne Ray* 5/24/79  
U.S. SOIL CONSERVATION SERVICE DATE

THIS DEVELOPMENT PLAN IS APPROVED FOR SOIL EROSION AND SEDIMENT CONTROL BY THE HOWARD SOIL CONSERVATION DISTRICT.  
*Les Eace* 5-24-79  
DATE

**DEVELOPER'S CERTIFICATE**  
I CERTIFY THAT ALL DEVELOPMENT AND/OR CONSTRUCTION WILL BE DONE ACCORDING TO THIS PLAN OF DEVELOPMENT AND PLAN FOR EROSION AND SEDIMENT CONTROL. I ALSO AUTHORIZE PERIODIC ON-SITE INSPECTION BY THE HOWARD SOIL CONSERVATION DISTRICT OR THEIR AGENTS AS DEEMED NECESSARY. DEVIATION FROM THIS PLAN WILL NOT BE MADE UNLESS AUTHORIZED BY HOWARD SOIL CONSERVATION DISTRICT.  
*Donald E. Simmons* 5/24/79  
C. A. DIRECTOR OF LAND DEVELOPMENT DATE

**SITE ANALYSIS**  
PARCEL 135  
TOTAL AREA OF PARCEL = 181.5 ACRES  
ZONING - OPEN SPACE TDP #5  
PROPOSED NON-PERVIOUS AREA = 14,224 SF  
AREA LIMIT OF SUBMISSION = 1.33 ACRES

- GENERAL NOTES**
1. AREA IS NOT LOCATED WITHIN LIMITS OF THE 100 YEAR FLOOD PLAIN.
  2. TREES SHOWN ARE EXISTING.
  3. PROPOSED POOL FILTER IS SELF CONTAINED S REPAIR-ACTIVE CARTRIDGE SYSTEM THAT WILL NOT DISCHARGE BACKWASH WATER OUTSIDE POOL PIPING SYSTEM.
  4. VEHICULAR ACCESS TO SITE WILL BE THROUGH GOLF COURSE PARKING LOT ONLY.

**LEGEND**

EXISTING CONTOUR: - - - - -  
PROPOSED CONTOUR: ————  
EXISTING SPOT GRADE: 00.0  
PROPOSED SPOT GRADE: [00.0]  
DRAINAGE FLOW: ————>  
CUT REQUIRED = 890 CY  
FILL REQUIRED = 490 CY  
RATIO = 1:1

APPROVED: For public Water, Public Sewerage and Storm Drainage Systems and Roads  
HOWARD COUNTY DEPARTMENT OF PUBLIC WORKS  
*Way F. Nummy* 5-1-79  
DIRECTOR DATE  
*W.O. Lambert* 5-31-79  
CHIEF, BUREAU OF ENGINEERING DATE

APPROVED: For public Water and Public Sewerage Systems  
HOWARD COUNTY HEALTH DEPARTMENT  
*Joseph Boyler* 6-21-79  
DEPUTY HEALTH OFFICER DATE

APPROVED: Howard County Office of Planning and Zoning  
*Thomas Hamill* 6-21-79  
PLANNING DIRECTOR DATE  
*Donald E. Simmons* 1-21-79  
CHIEF, DIVISION OF LAND DEVELOPMENT DATE

HOBBITS GLEN GOLF COURSE THE HOWARD RESEARCH AND DEVELOPMENT CORP. LIBER 463 FOLIO 196

LIMIT OF DISTURBED AREA AND LIMIT OF SUBMISSION TOTAL AREA 1.33 AC.

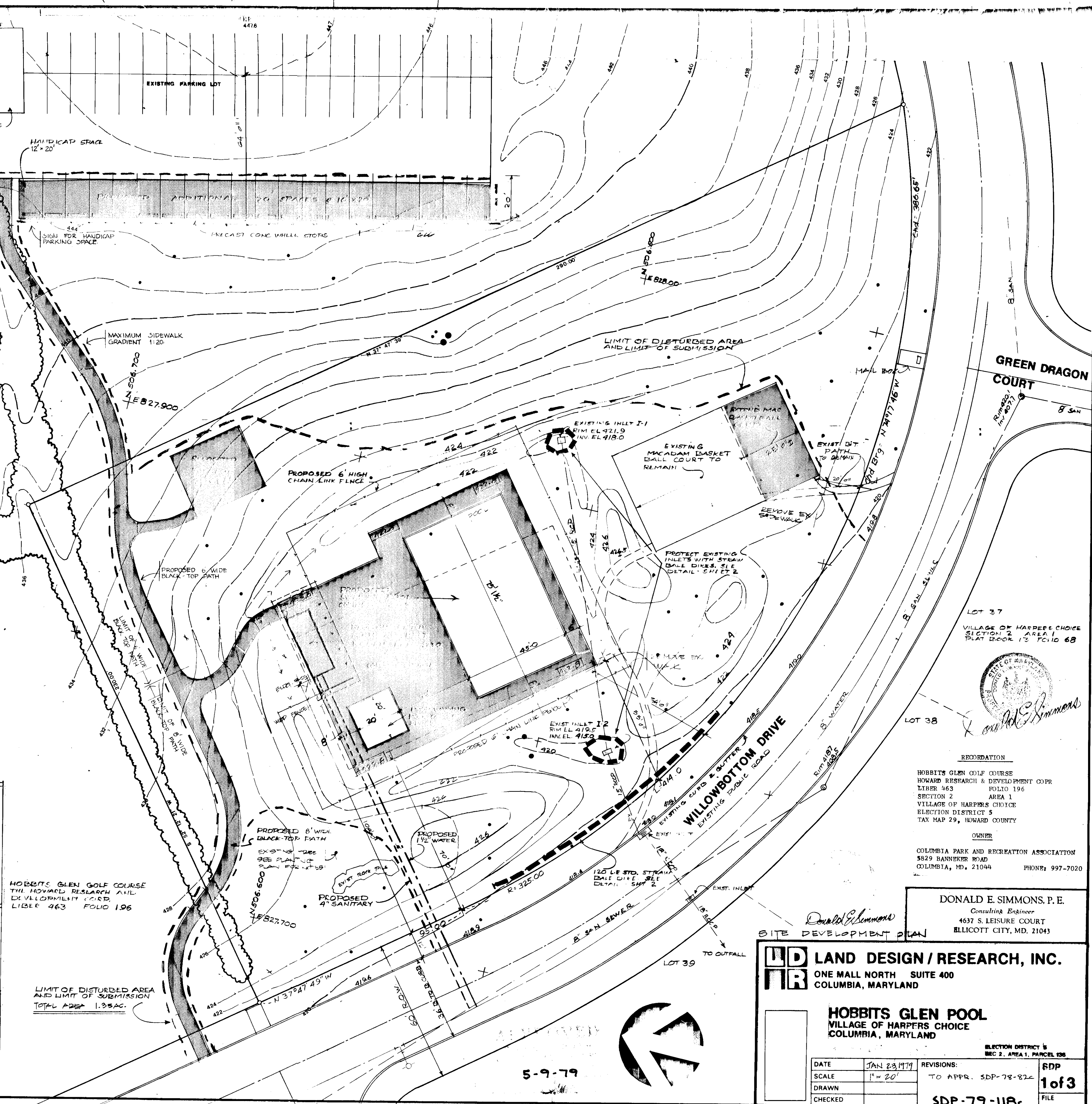

LOT 37 VILLAGE OF HARBERS CHOICE SECTION 2 AREA 1 PLAT BOOK 13 FOLIO 68

LOT 38

**RECORDATION**  
HOBBITS GLEN GOLF COURSE HOWARD RESEARCH & DEVELOPMENT CORP. LIBER 463 FOLIO 196 SECTION 2 AREA 1 VILLAGE OF HARBERS CHOICE ELECTION DISTRICT 5 TAX MAP 29, HOWARD COUNTY  
OWNER  
COLUMBIA PARK AND RECREATION ASSOCIATION 5829 BANNER ROAD COLUMBIA, MD. 21044 PHON: 997-7020

DONALD E. SIMMONS, P.E. Consulting Engineer 4637 S. LEISURE COURT ELLICOTT CITY, MD. 21043

**LD LAND DESIGN / RESEARCH, INC.**  
ONE MALL NORTH SUITE 400 COLUMBIA, MARYLAND

**HOBBITS GLEN POOL**  
VILLAGE OF HARBERS CHOICE COLUMBIA, MARYLAND

DATE	JAN 23, 1979	REVISIONS:	FDP
SCALE	1" = 20'	TO APPR. SDP-78-82c	1 of 3
DRAWN			FILE
CHECKED		SDP-79-118c	

5-9-79

