

GENERAL NOTES

1. PRESENT ZONING - R-20
2. TOTAL ACREAGE - 36.04 AC.±
3. NO. OF PARKING SPACES: EXISTING 140
4. ALL EXISTING PARKING SPACES ARE 10' X 20'.
5. NO NEW PAVING AND GRADING IS TO BE DONE.
6. SIZE OF PROPOSED TRAILER = 10' X 51'
7. THE PROPOSED TRAILER IS NOT TO BE CONNECTED TO PUBLIC WATER AND SEWER.
8. ALL WATER, SEWER, STORM DRAIN STRUCTURES, PAVING AND BLOGS ARE EXISTING IN PLACE.
9. NO SEDIMENT CONTROL SIGNATURES ARE REQUIRED AS NO NEW PAVING OR GRADING IS TO BE DONE.
10. RECORDED PER TAX MAP NO. 25 AS PARCEL 10 AND 12.

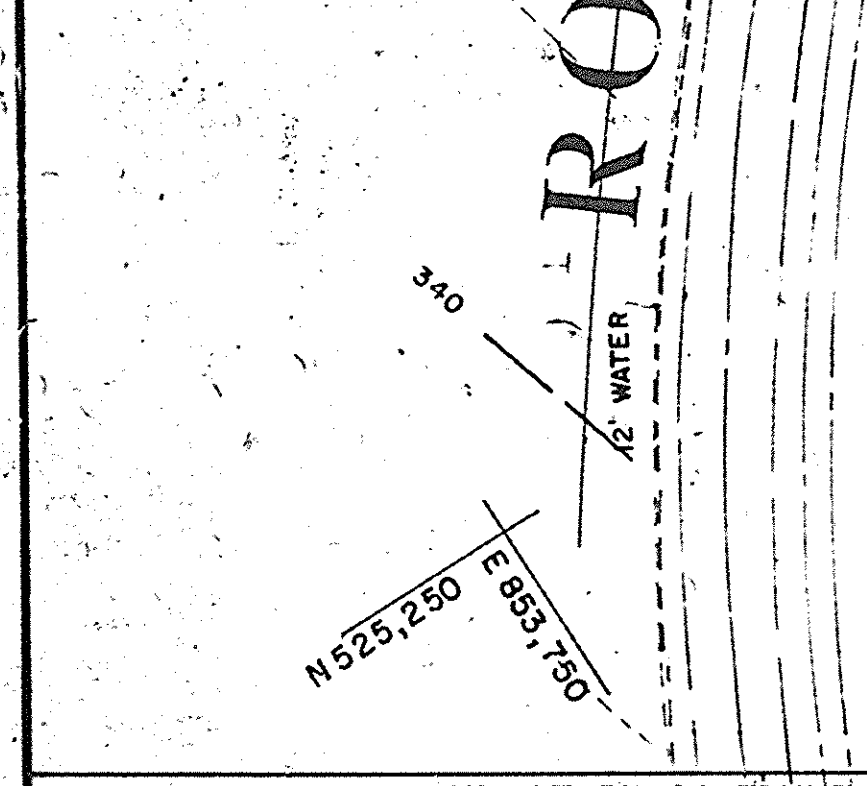

STRUCTURE SCHEDULE					
NO.	TYPE	INV IN.	INV OUT.	TOP ELEV.	REMARKS
I-1	'S'			411.80 415.00	HO. CO. SDD-44
M-15A	MANHOLE	409.00	408.92	415.00	HO. CO. SDD-8
M-16	MANHOLE	412.55	412.44	415.00	HO. CO. SDD-8
I-4	'S'			410.70 415.00	HO. CO. SDD-44

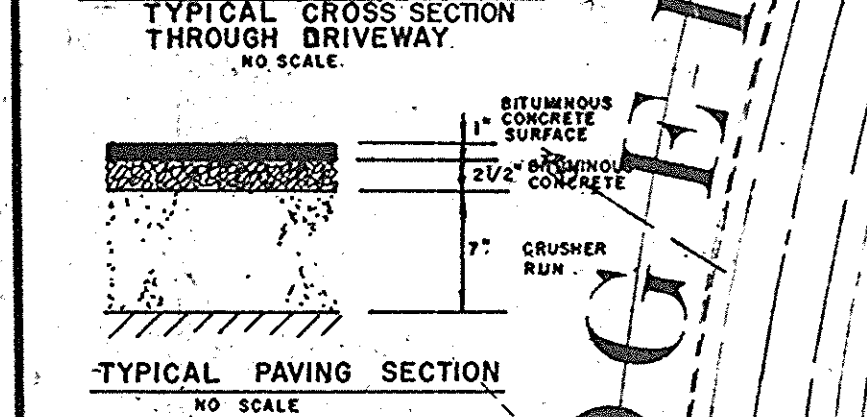
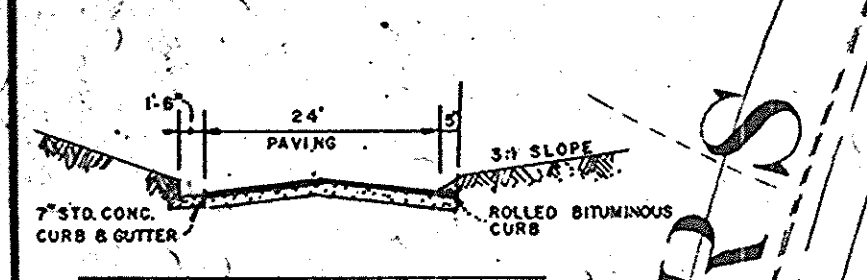
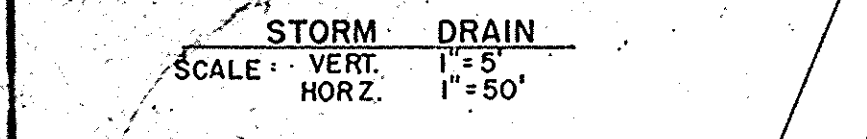
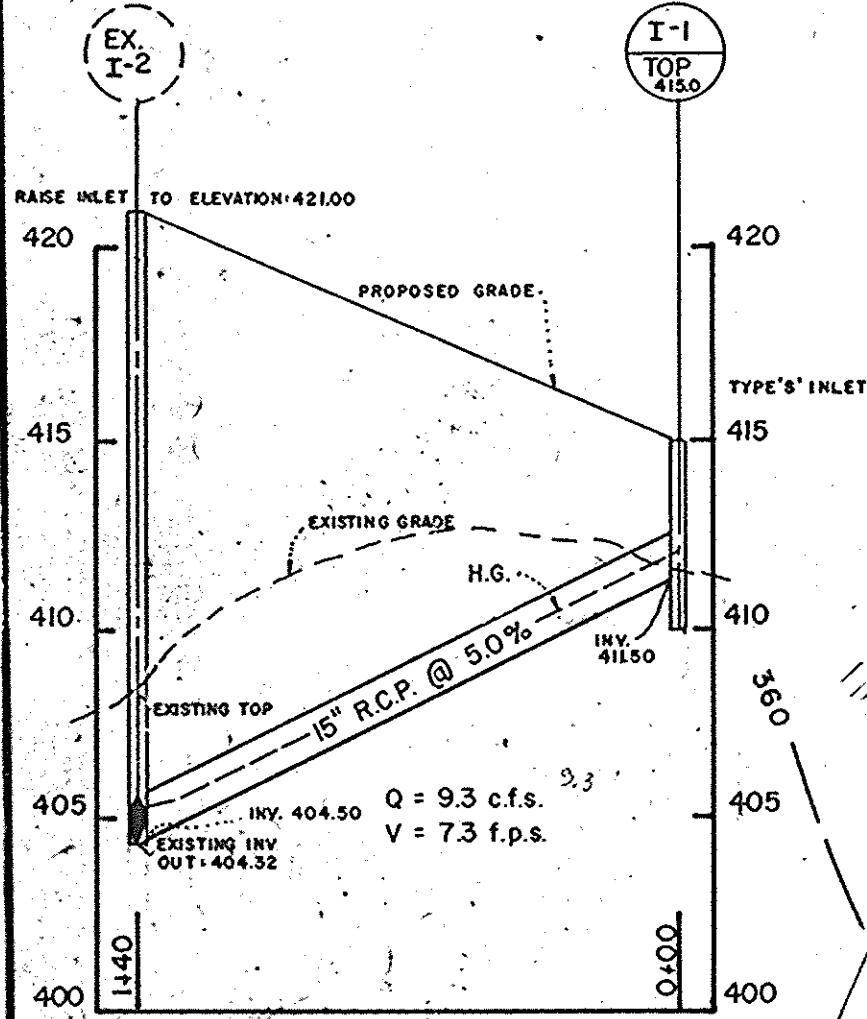
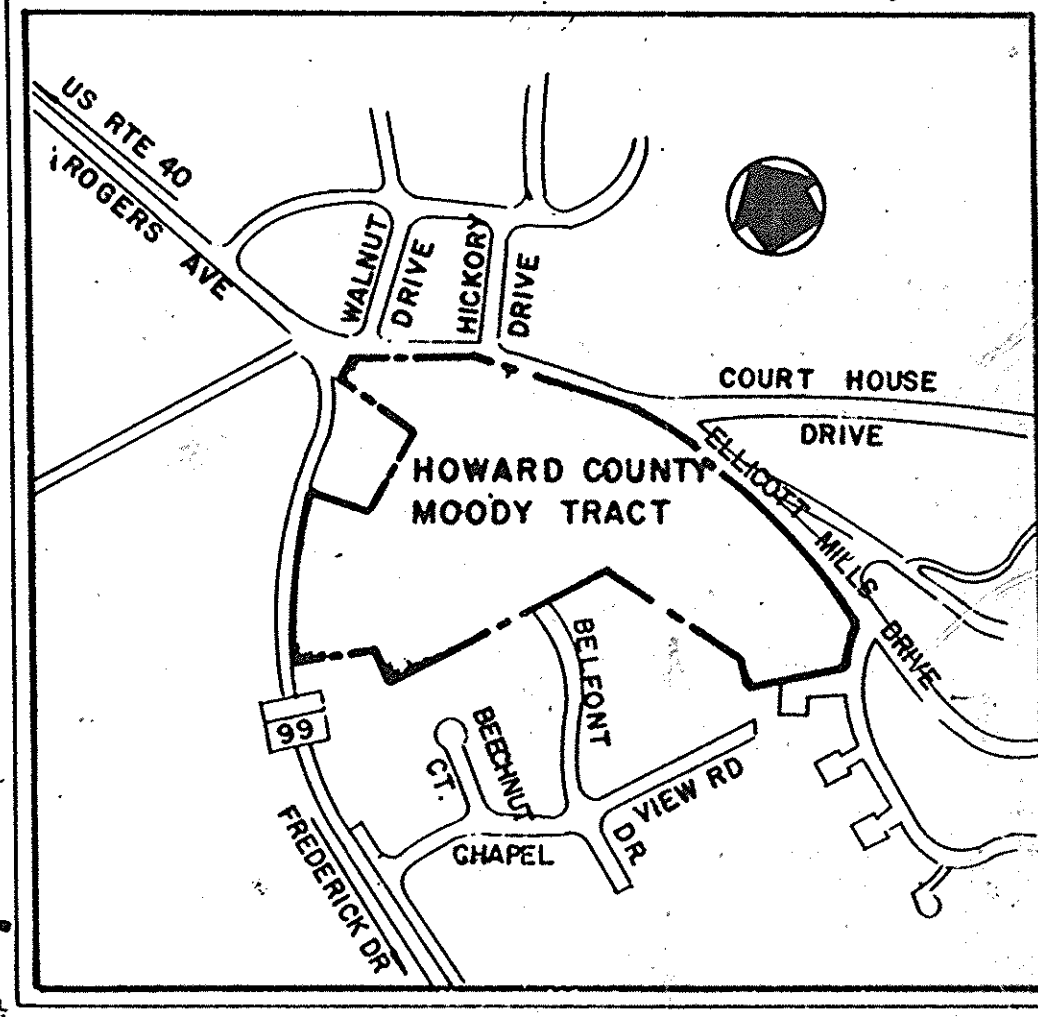
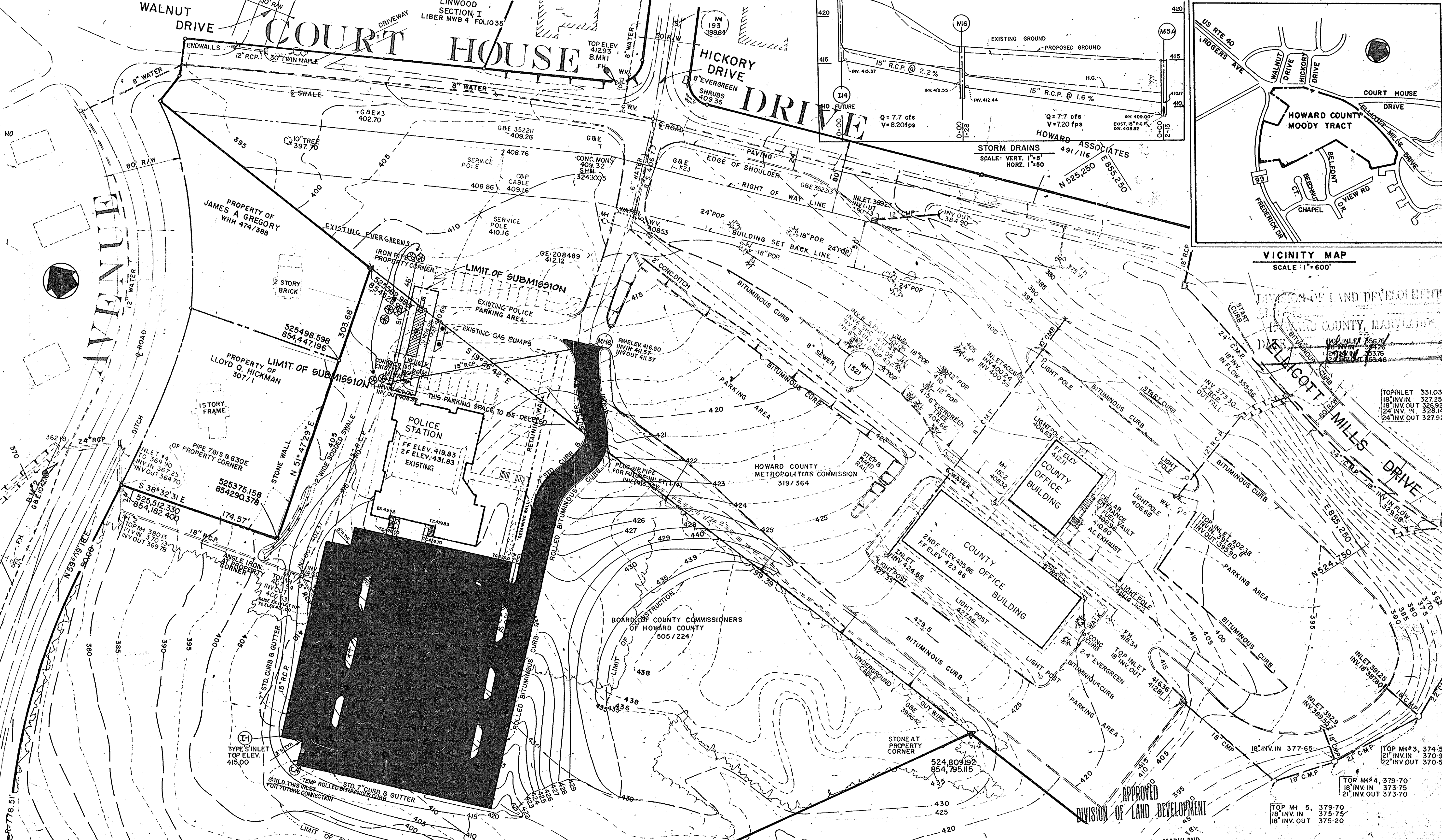

LEGEND OF EXISTING FEATURES

- CONCRETE WALK
- BITUMINOUS CURB
- PIPE LINES
- WATER LINES
- MANHOLES
- INLETS
- CONTOUR FEATURES IN VICINITY OF POLICE STATION BASED ON CONSTRUCTION PLANS DATED 1-25 MAY 72
- LIGHT POLES
- SANITARY LINE
- FIRE HYDRANT
- ROAD
- C&P POLE
- G&E POLE
- TREES
- WOODED AREAS
- SLOPES

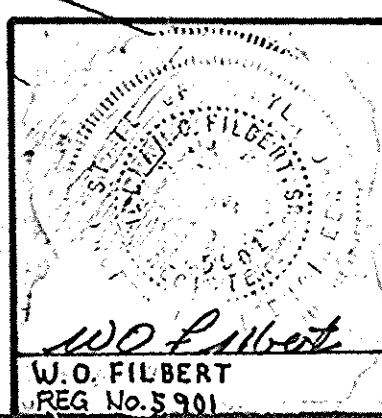

HOWARD COUNTY, MARYLAND
DATE 2-27-79
JWM

APPROVED FOR STORM DRAINAGE SYSTEMS AND ROADS.
HOWARD COUNTY DEPARTMENT OF PUBLIC WORKS
DIRECTOR: *W.O. Filbert* DATE: 3-2-79
CHIEF, BUREAU OF ENGINEERING

APPROVED: HOWARD COUNTY OFFICE OF PLANNING AND ZONING
PLANNING DIRECTOR: *Donald J. Hunsford* DATE: 3-6-79
CHIEF, DIVISION OF LAND DEVELOPMENT

APPROVED: HOWARD COUNTY HEALTH DEPARTMENT
COUNTY HEALTH OFFICER: *James Jones* DATE: 3-5-79

REVISIONS

REV. 3/22/79	ADDED SOIL CONSERVATION TITLE BLOCK
REV. 3/22/79	REVISED TITLE BLOCK PD-1001

HOWARD COUNTY OFFICE COMPLEX
PHASE II
2nd ELECTION DISTRICT HOWARD COUNTY, MARYLAND
OWNER & DEVELOPER - POLICE HEADQUARTERS BLDG. PD-1001
HOWARD COUNTY MARYLAND
PROPOSED TRAILER FACILITY (TEMPORARY)

ENGINEERS
DEPARTMENT OF PUBLIC WORKS

Design: A.P.J. Scale: 1/4" = 50'
Drawn: M.L.L. Date: _____
Checked: M.L.L. Sheet No. 1 of 1