

LIGHTING EXTERNAL FIXTURES			
TYPE	MANUF. & CAT. #	LAMP	REMARKS
D	BENJAMIN NO. 8542	1-150W-A23	ADJUST AS DIRECTED
F	MOLDEAST NO. 3173-A-100-120V-BY-LE	1-LL-100BD	BOLLARD MOUNTING

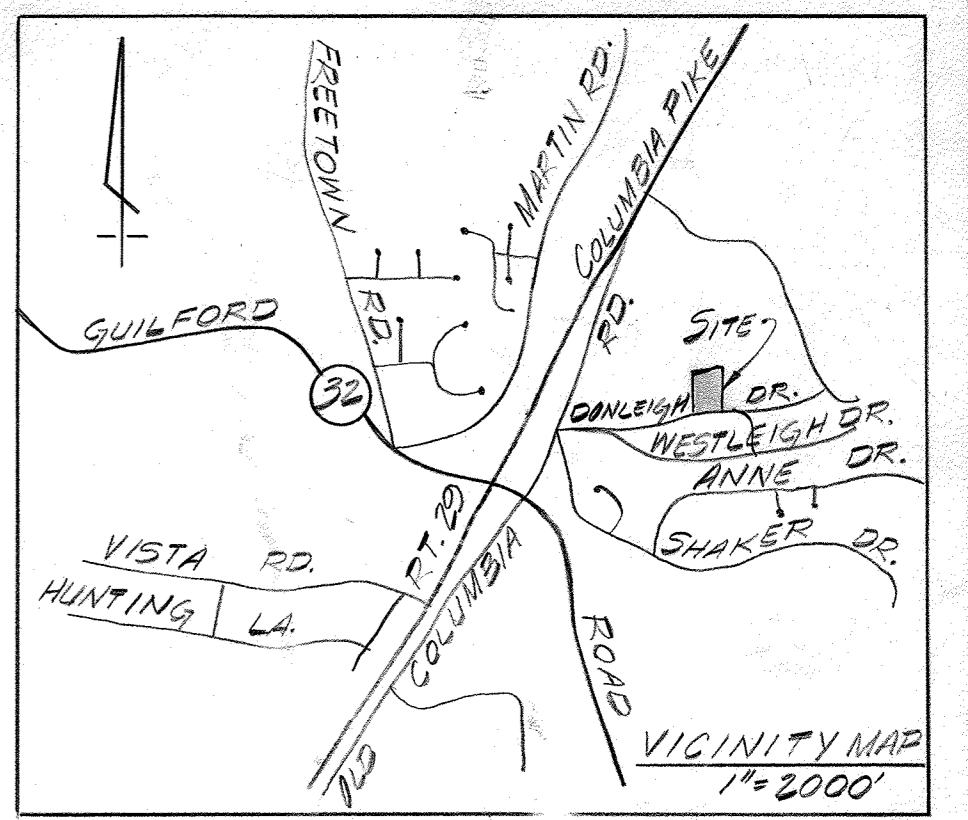

NOTE:
CONTRACTOR SHALL USE EXTREME CARE IN PLACING 2" x 3/4" WATER IN AREA OF UNDERGROUND CABLE MARKERS. ALL EXCAVATION IN THIS AREA SHALL BE DONE BY HAND UNDER THE SUPERVISION OF AT & T REPRESENTATIVE

4" ELEC. CONDUIT SHALL HAVE A MINIMUM OF 1" COVER

SEE SHEET 7 FOR UPDATED SITE CONDITIONS

LEGEND	
3/8	EXISTING CONTOURS
3/20	PROPOSED CONTOURS
[Pattern]	PROPOSED 4" BIT. PAVING
[Pattern]	PROPOSED UNISTONE CONCRETE PAVEMENT
[Pattern]	PROPOSED CONCRETE BARRIER CURB
[Pattern]	PROPOSED CONCRETE PAVING
[Pattern]	EXIST. BITUMINOUS PAVING

SITE ANALYSIS

TOTAL AREA OF SITE 12.01 AC.
ZONING - R-20
TOTAL DISTURBED AREA 80,050 SQ. FT.
TOTAL REVEGETATED AREA 22,890 SQ. FT.
TOTAL BUILDING COVERAGE 1135.5 SQ. FT.
TOTAL NUMBER OF EX. TENNIS COURTS - 2
TOTAL NUMBER OF PROP. RACKETBALL COURTS - 6

PARKING SCHEDULE

PARKING REQUIRED - 2 TENNIS = 8 SPACES
4 SPACES/COURT = 24 SPACES
TOTAL REQUIRED 32 SPACES
PARKING PROVIDED - 2 HANDICAPPED SPACES
6 12' x 20' = 2 SPACES
10' x 20' SPACES = 41 SPACES
TOTAL PROVIDED = 43 SPACES

Call "MISS UTILITY"
Telephone 559-0100
For utility locations
at least 48 hours before
beginning construction

APPROVED
DIVISION OF LAND DEVELOPMENT

HOWARD COUNTY, MARYLAND
DATE 1-24-79

OWNER
HOWARD COUNTY BOARD OF EDUCATION

DEVELOPER
HOWARD CO. DEPT. OF RECREATION AND PARKS
GEORGE HOWARD BUILDING
3430 COURT HOUSE DRIVE
ELWIG CITY, MD. 21143
TEL: (301) 292-2480

APPROVED FOR PUBLIC WATER AND PUBLIC SEWERAGE SYSTEMS
HOWARD COUNTY HEALTH DEPARTMENT

John P. Gordon
HEALTH OFFICER
DATE 7-10-79

APPROVED HOWARD COUNTY OFFICE OF PLANNING AND ZONING

James A. Harris
PLANNING DIRECTOR
DATE 7-12-79

John W. Wampler
CHIEF DIVISION OF LAND DEVELOPMENT
DATE 7-11-79

APPROVED FOR PUBLIC WATER AND PUBLIC SEWERAGE STORM
DRAINAGE SYSTEMS AND PUBLIC ROADS HOWARD COUNTY DEPARTMENT OF PUBLIC WORKS

Steve F. Neumeier
DIRECTOR
DATE 7-2-79

W. O. Lobert
CHIEF BUREAU OF ENGINEERING
DATE 6-29-79

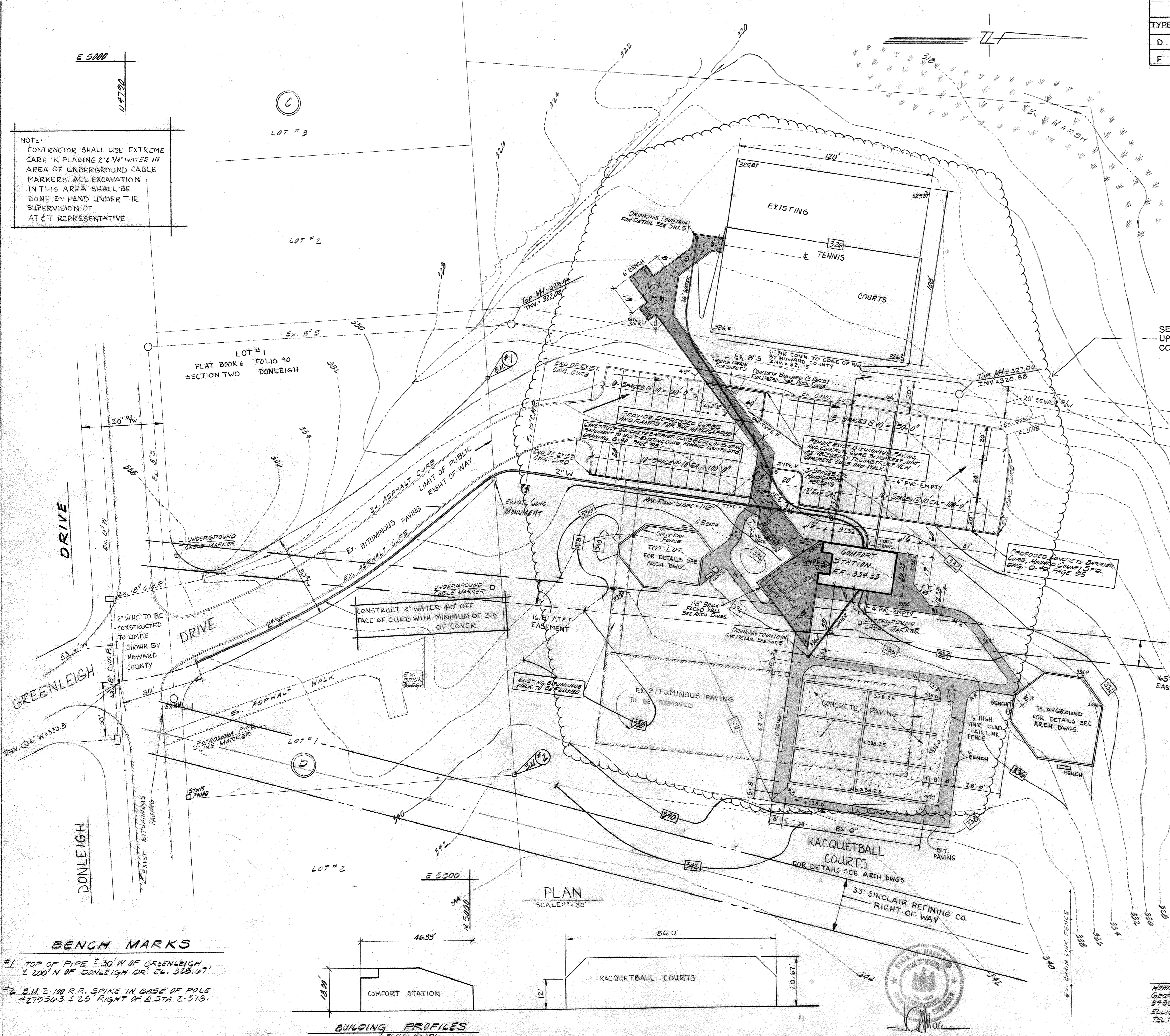

BENCH MARKS

- #1 TOP OF PIPE ± 30' W OF GREENLEIGH DR. ± 100' N OF DONLEIGH DR. EL. 328.07
- #2 B.M. E-100 R.R. SPIKE IN BASE OF POLE #279503 ± 25' RIGHT OF A STA E-578.

BUILDING PROFILES

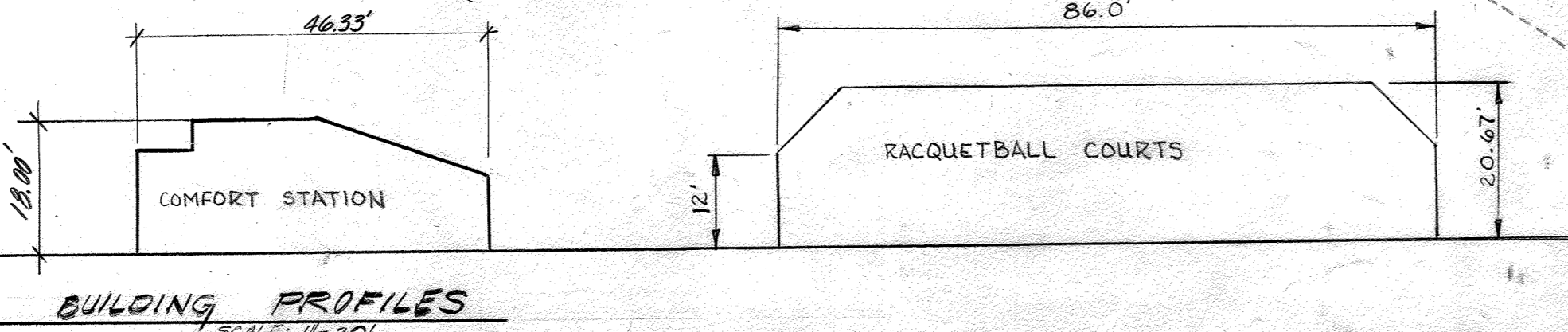

BENNETT - JOLSON & ASSOCIATES AIA ARCHITECTS COLUMBIA, MARYLAND TEL. 301-730-1766	MACRIS, HENDRICKS AND WITMER P.A. ENGINEERS, SURVEYORS, PLANNERS 15209 FREDERICK ROAD, ROCKVILLE, MD 20850 TEL. (301)-340-8705	DEPARTMENT OF RECREATION & PARKS HOWARD COUNTY, MARYLAND DATE 12-12-78 DIRECTOR	CAPITAL PROJECT N-7-3025	SITE DEVELOPMENT PLAN	ATHOLTON NEIGHBORHOOD PARK		DRAWING NO. S-1 OF 8	SCALE 1" = 30'	DATE 8/11/78
					TAX MAP 36 LIBER 346 ELECTION DISTRICT #5	PARCEL 240 FOLIO 487 COLUMBIA, MARYLAND			

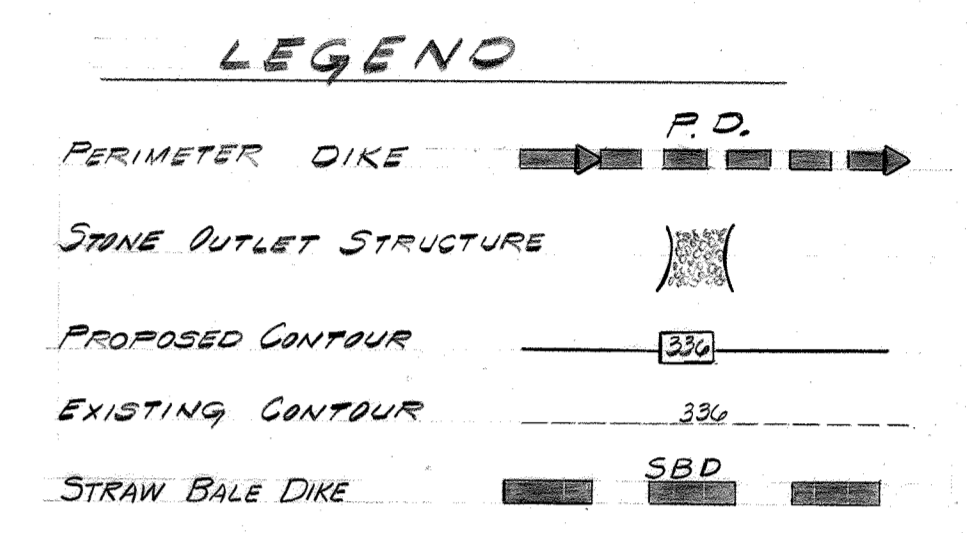
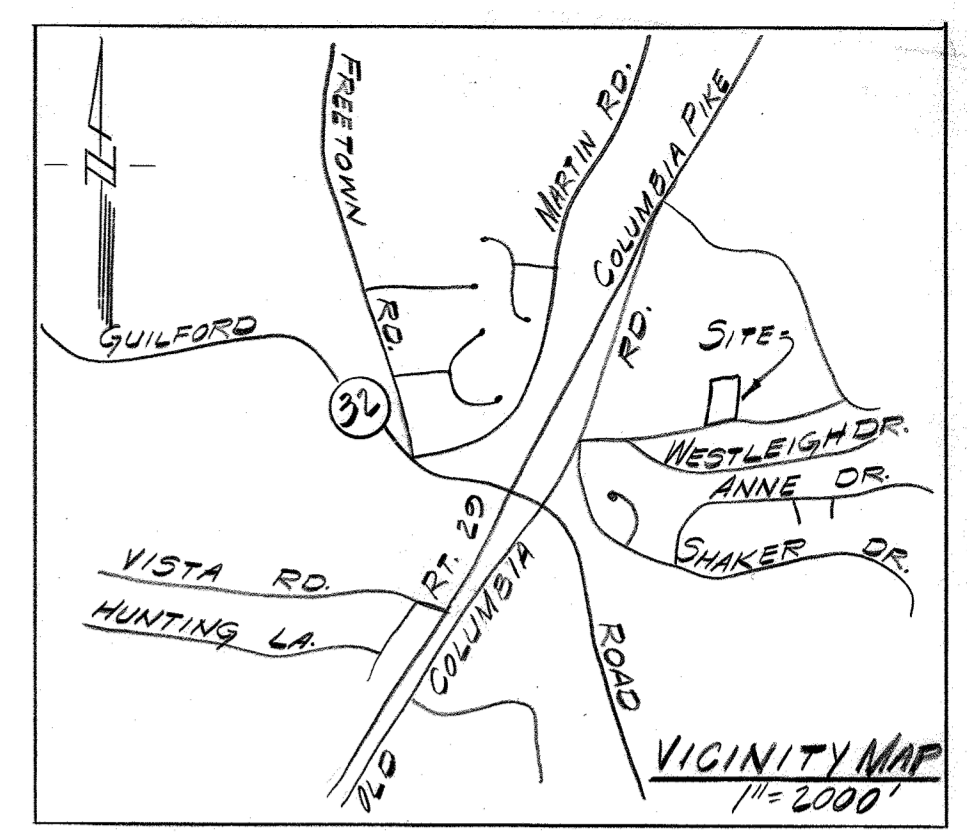
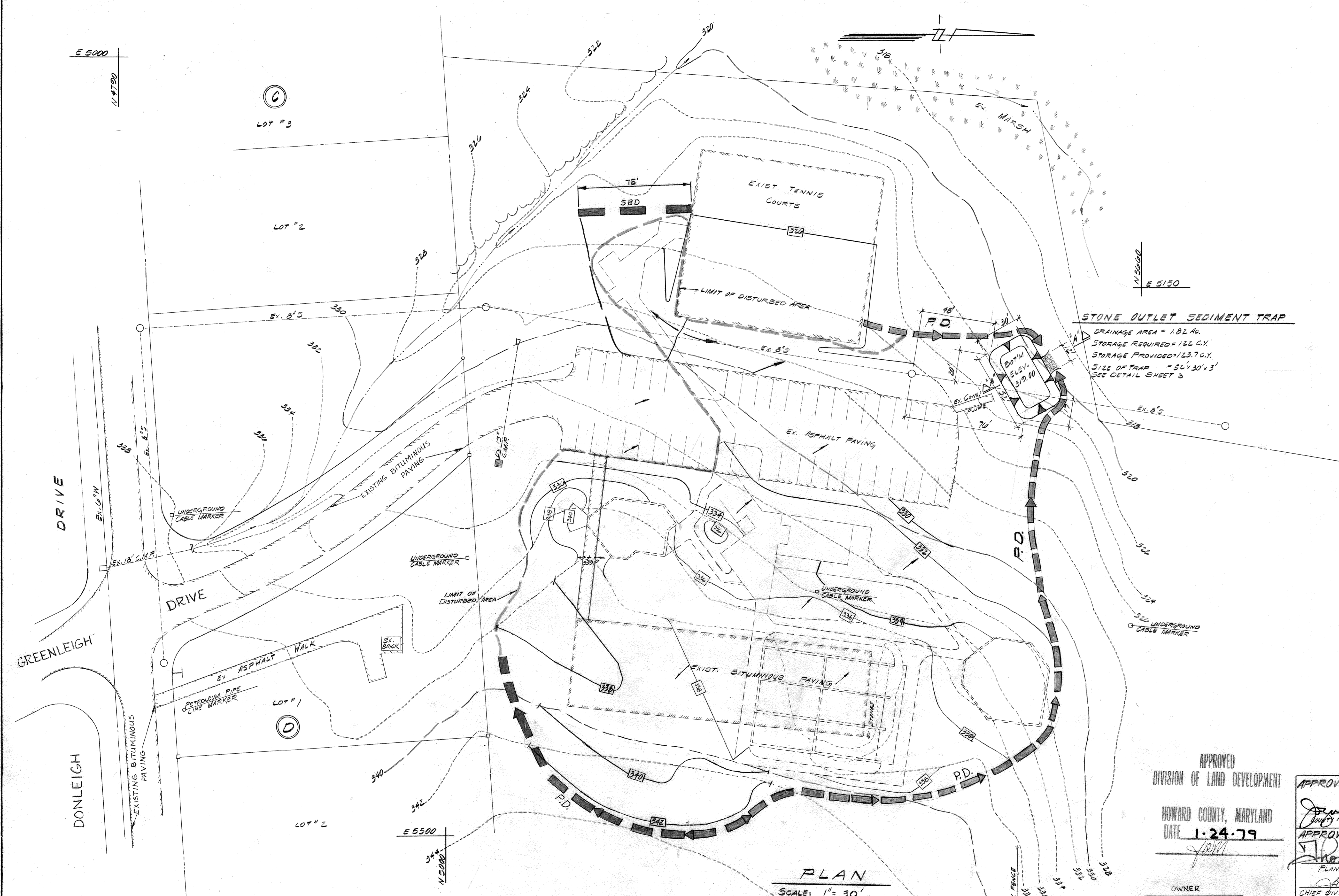

SITE ANALYSIS

TOTAL AREA OF SITE = 12.01 AC
 TOTAL DISTURBED AREA: 80,050 SQ. FT.
 TOTAL EX. IMPERVIOUS AREA: 41,200 SQ. FT.
 TOTAL PROPOSED IMPERVIOUS AREA: 44,200 SQ. FT.
 NET INCREASE IMPERVIOUS AREA: 3,000 SQ. FT.
 TOTAL REVEGETATED AREA: 22,890 SQ. FT.

STONE OUTLET SEDIMENT TRAP

DRAINAGE AREA = 1.82 AC.
 STORAGE REQUIRED = 122 C.Y.
 STORAGE PROVIDED = 123.7 C.Y.
 SIZE OF TRAP = 3' x 30' x 3'
 SEE DETAIL SHEET 3

THESE PLANS HAVE BEEN REVIEWED FOR THE HOWARD SOIL CONSERVATION DISTRICT AND MEET THE TECHNICAL REQUIREMENTS.

William E. Burt 6-27-79
 SIGNATURE DATE
 U.S. SOIL CONSERVATION SERVICE

THIS DEVELOPMENT PLAN IS APPROVED FOR SOIL EROSION AND SEDIMENT CONTROL BY THE HOWARD SOIL CONSERVATION DISTRICT.

APPROVED *William E. Lane* 6-27-79
 SIGNATURE DATE
 HOWARD S.C.D.

APPROVED
 DIVISION OF LAND DEVELOPMENT

HOWARD COUNTY, MARYLAND
 DATE 1-24-79

OWNER
 HOWARD COUNTY BOARD OF EDUCATION

DEVELOPER
 HOWARD CO. DEPT. OF RECREATION AND PARKS
 GEORGE HOWARD BUILDING
 3430 COURT HOUSE DRIVE
 ELLICOTT CITY, MD. 21043
 TEL: (301) 992-2480

APPROVED FOR PUBLIC WATER AND PUBLIC SEWERAGE SYSTEMS
 HOWARD COUNTY HEALTH DEPARTMENT

James B. ... 7-20-79
 COUNTY HEALTH OFFICER DATE

APPROVED HOWARD COUNTY OFFICE OF PLANNING AND ZONING

Thomas ... 7-12-79
 PLANNING DIRECTOR DATE

John ... 7-17-79
 CHIEF DIVISION OF LAND DEVELOPMENT DATE

APPROVED FOR PUBLIC WATER AND PUBLIC SEWERAGE, STORM DRAINAGE SYSTEMS AND PUBLIC ROADS
 HOWARD COUNTY DEPARTMENT OF PUBLIC WORKS

George F. ... 7-7-79
 DIRECTOR DATE

W. O. ... 6-29-79
 CHIEF BUREAU OF ENGINEERING DATE

DEVELOPER'S CERTIFICATION

I CERTIFY THAT ALL DEVELOPMENT AND/OR CONSTRUCTION WILL BE DONE IN ACCORDANCE WITH THIS PLAN OF DEVELOPMENT AND PLAN FOR EROSION AND SEDIMENT CONTROL AND ALSO AUTHORIZE FIELD INSPECTION BY HOWARD SOIL CONSERVATION DISTRICT OR OTHER AUTHORIZED AGENCIES AS DEEMED NECESSARY. DEVIATION FROM THIS PLAN WILL NOT BE MADE UNLESS AUTHORIZED BY THE HOWARD SOIL CONSERVATION DISTRICT.

William E. Burt 12-13-78
 SIGNATURE OF DEVELOPER DATE

ENGINEER'S CERTIFICATION

I CERTIFY THAT THIS PLAN FOR EROSION AND SEDIMENT CONTROL REPRESENTS A PRACTICAL AND WORKABLE PLAN BASED ON MY PERSONAL KNOWLEDGE OF THE SITE CONDITIONS AND THAT I HAVE PREPARED IN ACCORDANCE WITH THE REQUIREMENTS OF THE HOWARD SOIL CONSERVATION DISTRICT.

J. O. Macris 01-27-79
 SIGNATURE OF ENGINEER DATE



BENNETT - JOLSON & ASSOCIATES AIA ARCHITECTS
 COLUMBIA, MARYLAND TEL. 301-730-1766

MACRIS, HENDRICKS AND WITMER, P. A.
 ENGINEERS, SURVEYORS, PLANNERS
 15209 FREDERICK ROAD ROCKVILLE, MD. 20850 TEL. (301) 340-8705

DEPARTMENT OF RECREATION & PARKS
 HOWARD COUNTY, MARYLAND
 12-13-78 DATE
William E. Burt DIRECTOR

CAPITAL PROJECT N-7-3025

SITE DEVELOPMENT PLAN

ATHOLTON NEIGHBORHOOD PARK
 TAX MAP 36 PARCEL 240
 LIBER 346 FOLIO 487
 ELECTION DISTRICT #5 COLUMBIA, MARYLAND

DRAWING NO. S-2 OF 8
 SCALE 1" = 30'
 DATE 8/1/78

SDP-79-81

SOIL EROSION AND SEDIMENT CONTROL NOTES

1. ALL SOIL EROSION AND SEDIMENT CONTROL MEASURES SHALL BE CONSTRUCTED PRIOR TO ANY GRADING AT THE SITE.
2. ALL SEDIMENT CONTROL MEASURES ARE TO REMAIN IN PLACE UNTIL PERMISSION FOR THEIR REMOVAL HAS BEEN OBTAINED FROM THE BUREAU OF INSPECTIONS AND PERMITS, PHONE 992-2435.
3. NOTIFY THE BUREAU OF INSPECTIONS AND PERMITS AT LEAST 24 HOURS BEFORE THE START OF ANY WORK, PHONE 992-2435.
4. CONTINUED INSPECTION AND MAINTENANCE WILL BE THE RESPONSIBILITY OF THE DEVELOPER.
5. ALL SEDIMENT CONTROL MEASURES SHALL CONFORM TO THE STANDARDS & SPECIFICATIONS IN "URBANIZING AREAS" AND AS SHOWN AND DETAILED ON THIS PLAN.
6. SEED OR SOO ALL EXPOSED SOIL IN GRASS AREAS WITHIN 72 HRS. OF GRADING TO FINISHED GRADE IN ACCORDANCE WITH M.S.C.D. STANDARDS AND SPECIFICATIONS AND THESE NOTES. LAY BASE COURSE IN PAVED AREAS OR PROTECT WITH BITUMINOUS MULCH OR OTHER METHODS APPROVED BY THE ENGINEER WITHIN 72 HOURS OF FINISH GRADING.
7. TEMPORARY SEEDING
 - GROUND LIMESTONE - 3500 LBS./AC. WORK INTO TOP 3" OF SOIL
 - FERTILIZER - 1300 LBS./AC. 10-10-10
 - MULCH - 3000 LBS./AC. STRAW (WHEAT PREFERRED)
 - SEED - 40 LBS./AC. RYE GRASS
 - BINDER - ASPHALT SPRAY OF MULCH @ RATE OF 1 GAL. PER 1000 SQ. FT.
 - ALTERNATE - HYDROSEED FERTILIZER, SEED AND MULCH USING "TURFIBER" OR APPROVED EQUAL
8. PERMANENT SEEDING
 - GROUND LIMESTONE - 2000 LBS./AC. WORK INTO TOP 3" OF SOIL
 - FERTILIZER - 1300 LBS./AC. 10-10-10
 - SEED - 90% KENTUCKY 31 TALL FESCUE
8% RYE GRASS
2% MERION BLUEGRASS
 - SEEDING RATE - 150 LBS./AC.
 - BINDER - HYDROSEED FERTILIZER, SEED AND BINDER USING "TURFIBER" OR APPROVED EQUAL.
9. FOR ALL SLOPES STEEPER THAN 3:1 USE CROWN VETCH @ 15 LBS./AC. & KENTUCKY 31 @ 40 LBS./AC.

SODDING NOTES

1. APPLY 10-10-10 FERTILIZER @ 1000 LBS./AC. (25 LBS./1000 SQ. FT.).
2. APPLY GROUND AGRICULTURE LIMESTONE @ 2000 LBS./AC. (50 LBS./1000 SQ. FT.).
3. INCORPORATE BOTH LIME AND FERTILIZER INTO SOIL BY DISCING, FIRM UP AFTER INCORPORATION.
4. LAY SOO TO A TIGHT FIT ROLL TO ENSURE CONTACT WITH UNDER LYING SOIL. WATER AS NECESSARY FOR FIRST TWO WEEKS (IN SUMMER) TO ENSURE ESTABLISHMENT.

SEQUENCE OF CONSTRUCTION

1. CONTRACTOR SHALL OBTAIN BUILDING PERMIT.
2. CONSTRUCT AND MAINTAIN ALL SOIL EROSION AND SEDIMENT CONTROL STRUCTURES PRIOR TO ANY OTHER SITE DISTURBANCE.
3. PROCEED WITH SITE GRADING AND BUILDING CONSTRUCTION.
4. AS VARIOUS AREAS ARE BROUGHT TO FINAL GRADE, PLACE TOP SOIL, SOO/SEED GRASS AREAS AND PAVE OTHER AREAS IN CONFORMANCE WITH THESE PLANS AND THE "SOIL EROSION AND SEDIMENT CONTROL NOTES".
5. CONSTRUCT WATER AND SEWER CONNECTIONS AS SHOWN ON THESE PLANS.
6. UPON COMPLETION OF FINE GRADING AND STABILIZATION OF SITE, ALL SEDIMENT CONTROL STRUCTURES SHALL BE REMOVED.

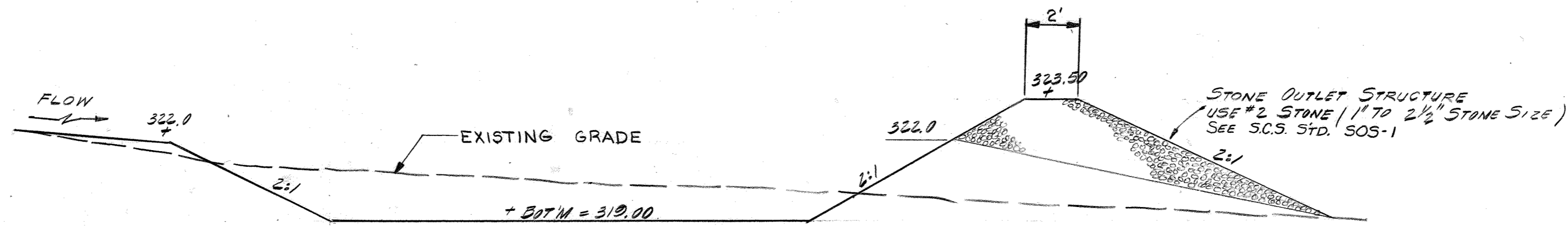

STONE OUTLET SEDIMENT TRAP

1/4" = 1'-0"
SECTION A-A

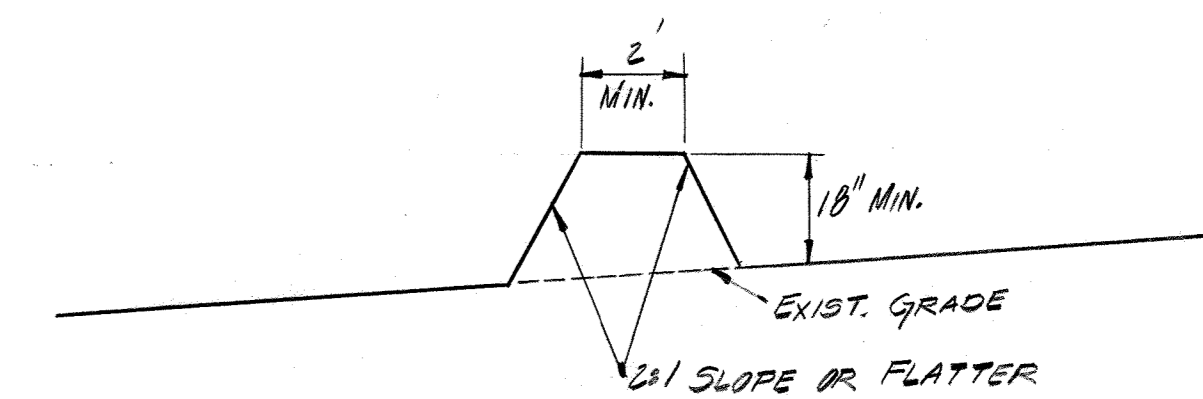

PERIMETER DIKE

NO SCALE

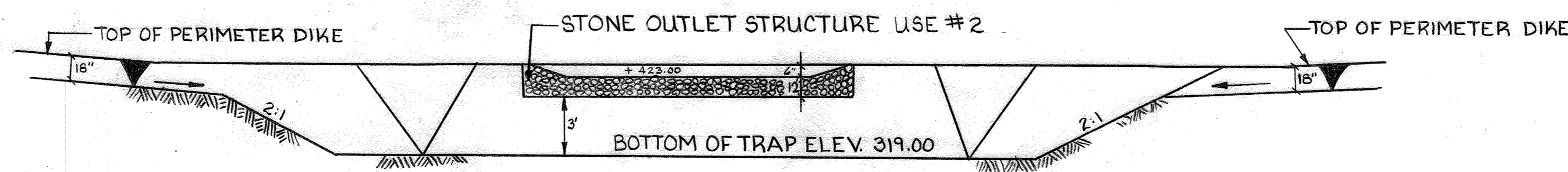

PROFILE - SEDIMENT TRAP

NO SCALE

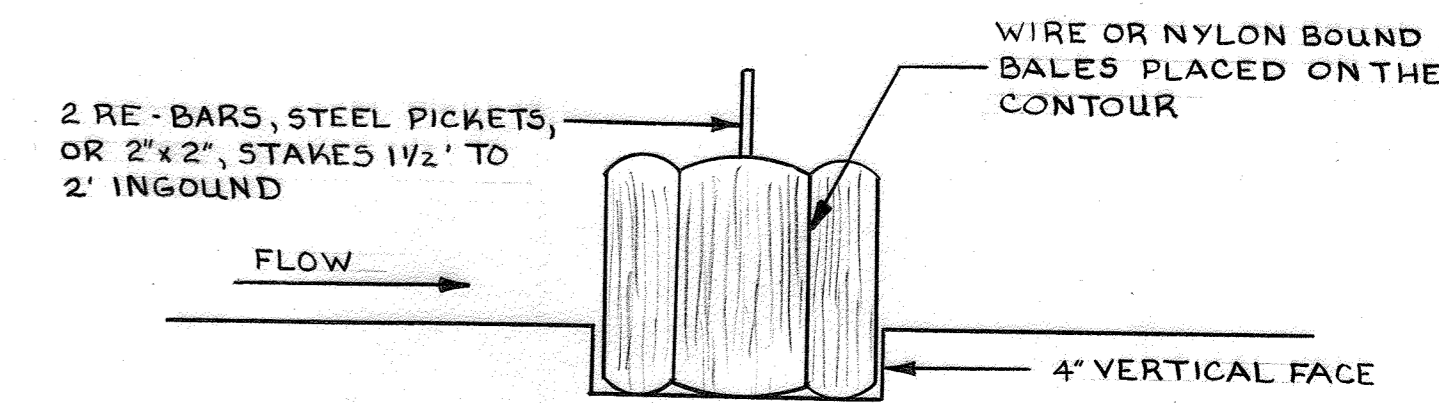

STRAW BALE EMBEDDED DETAIL

NO SCALE

THESE PLANS HAVE BEEN REVIEWED FOR THE HOWARD SOIL CONSERVATION DISTRICT AND MEET THE TECHNICAL REQUIREMENTS.

Wm. J. Boudin 6-22-79
SIGNATURE DATE
U.S. SOIL CONSERVATION SERVICE

THIS DEVELOPMENT PLAN IS APPROVED FOR SOIL EROSION AND SEDIMENT CONTROL BY THE HOWARD SOIL CONSERVATION DISTRICT.

APPROVED *William J. Rowe* 6-27-79
SIGNATURE DATE
HOWARD S.C.D.

APPROVED FOR PUBLIC WATER AND PUBLIC SEWERAGE SYSTEMS
HOWARD COUNTY HEALTH DEPARTMENT

John M. Broun 7-20-79
HEALTH OFFICER DATE

APPROVED HOWARD COUNTY OFFICE OF PLANNING AND ZONING

James L. Davis 7-12-79
PLANNING DIRECTOR DATE

APPROVED DIVISION OF LAND DEVELOPMENT

John W. Madsen 7-1-79
CHIEF DIVISION OF LAND DEVELOPMENT DATE

APPROVED FOR PUBLIC WATER AND PUBLIC SEWERAGE, STORM DRAINAGE SYSTEMS AND PUBLIC ROADS
HOWARD COUNTY DEPARTMENT OF PUBLIC WORKS

John F. Nemmoy 7-2-79
DIRECTOR DATE

W. J. Boudin 6-29-79
CHIEF BUREAU OF ENGINEERING DATE

APPROVED
DIVISION OF LAND DEVELOPMENT

HOWARD COUNTY, MARYLAND
DATE 1-24-79



BENNETT - JOLSON & ASSOCIATES AIA ARCHITECTS
COLUMBIA, MARYLAND TEL. 301-730-1766

MACRIS, HENDRICKS AND WITMER, P.A.
ENGINEERS, SURVEYORS, PLANNERS
15209 FREDERICK ROAD ROCKVILLE, MD 20850 TEL. (301)-340-8705

DEPARTMENT OF RECREATION & PARKS
HOWARD COUNTY, MARYLAND
12-13-78 DATE
W. J. Boudin DIRECTOR

CAPITAL PROJECT N-7-3025

SITE DEVELOPMENT PLAN

ATHOLTON NEIGHBORHOOD PARK
TAX MAP 36 PARCEL 240
LIBER 346 FOLIO 487
ELECTION DISTRICT #5 COLUMBIA, MARYLAND

DRAWING NO. S-3 OF 8
SCALE AS SHOWN
DATE 8/11/78
78-301

SDP-79-81

LEGEND

- PROP. 4" BITUMINOUS PAVING
- PROP. UNISTONE CONCRETE PAVER
- PROP. CONCRETE BARRIER CURB
- PROP. CONCRETE PAVING

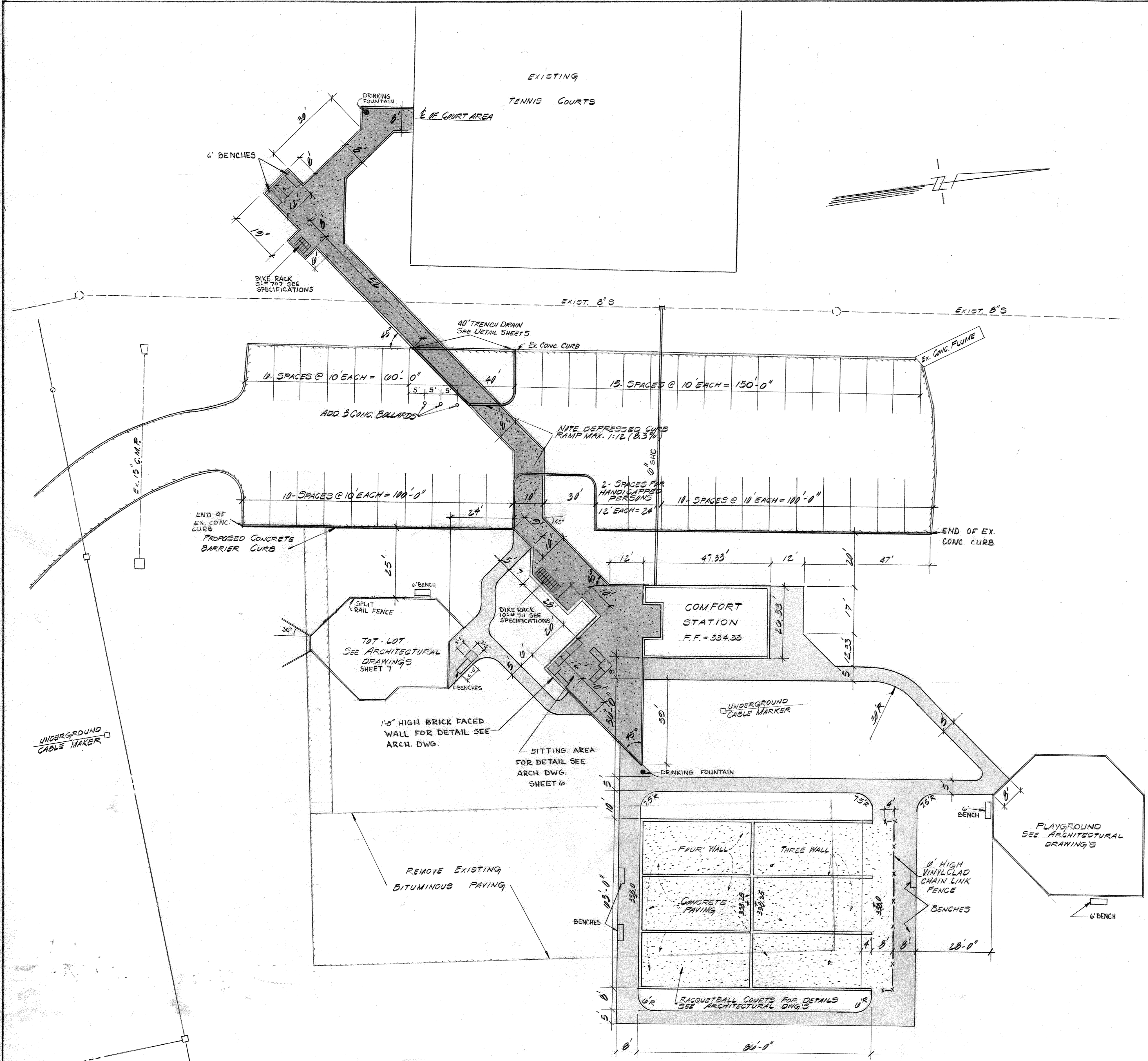

PLAN
SCALE: 1" = 20'

NOTE: THIS PLAN FOR DIMENSIONS ONLY.
FOR ELEVATIONS SEE SHEET 10F5.
FOR BENCH, BALLARD, PLAYGROUND
AND TOT LOT DETAILS SEE ARCHITECTURAL DRAWINGS.

APPROVED
DIVISION OF LAND DEVELOPMENT
HOWARD COUNTY, MARYLAND
DATE 1-24-79

APPROVED FOR PUBLIC WATER AND PUBLIC SEWERAGE SYSTEMS
HOWARD COUNTY HEALTH DEPARTMENT
[Signature] 7-20-79
DATE

APPROVED HOWARD COUNTY OFFICE OF PLANNING AND ZONING
[Signature] 7-12-79
DATE

[Signature] 7-11-79
DATE
CHIEF DIVISION OF LAND DEVELOPMENT

APPROVED FOR PUBLIC WATER AND PUBLIC SEWERAGE, STORM
DRAINAGE SYSTEMS AND PUBLIC ROADS HOWARD
COUNTY DEPARTMENT OF PUBLIC WORKS
[Signature] 7-2-79
DATE

[Signature] 6-29-79
DATE
CHIEF BUREAU OF ENGINEERING

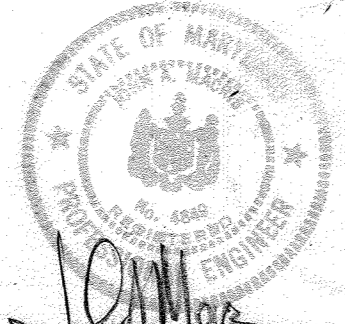

BENNETT-JOLSON & ASSOCIATES AIA ARCHITECTS COLUMBIA, MARYLAND TEL. 301-730-1766	MACRIS, HENDRICKS AND WITMER, P.A. ENGINEERS, SURVEYORS, PLANNERS 15209 FREDERICK ROAD ROCKVILLE, MD. 20850 TEL. (301)-340-8705	DEPARTMENT OF RECREATION & PARKS HOWARD COUNTY, MARYLAND 3-19-79 DATE <i>[Signature]</i> DIRECTOR	CAPITAL PROJECT N-7-3025 SITE DEVELOPMENT PLAN	ATHOLTON NEIGHBORHOOD PARK TAX MAP 36 PARCEL 240 LIBER 346 FOLIO 487 ELECTION DISTRICT #5 COLUMBIA, MARYLAND	DRAWING NO. S-4 OF 8	SCALE 1" = 20' 102 N2 78-501
					SDP-79-81	

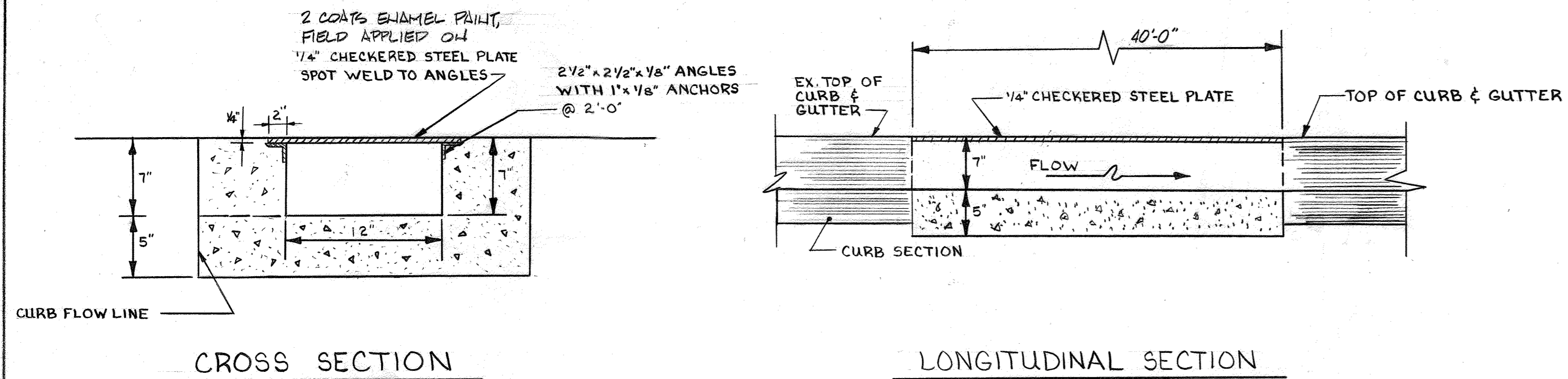

TRENCH DRAIN DETAIL
NO SCALE

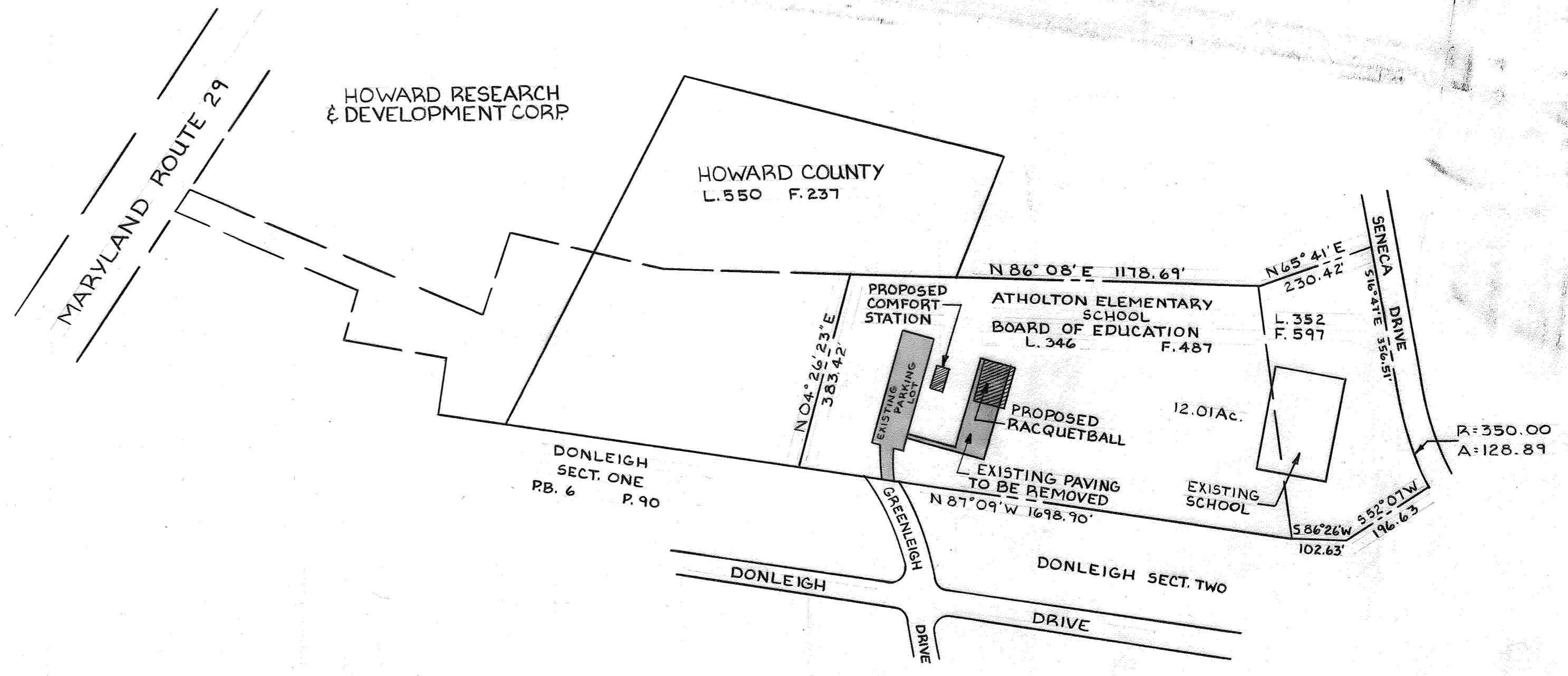

BOUNDARY OUTLINE
SCALE: 1" = 200'

1" BITUMINOUS CONCRETE SURFACE - BAND C-3
3" BITUMINOUS CONCRETE BASE - BAND C-2 OR C-3

NOTE: SEE HOWARD COUNTY STDS. DETAIL DWG. D-13, PG. 08

1. THE BASE WILL BE PRIMED IN ACCORDANCE WITH SECTION C-30-3 AS PROVIDED IN THE HOWARD CO. ROAD CONSTRUCTION CODE AND STANDARD SPECIFICATIONS.
2. TACK COAT IS REQUIRED IN ACCORDANCE WITH SECTION C-31-4 OF THE HOWARD COUNTY ROAD CONSTRUCTION CODE AND STANDARD SPECIFICATIONS.
3. ALL CONSTRUCTION AND MATERIALS SHALL BE IN ACCORDANCE WITH THE REQUIREMENTS OF THE HOWARD COUNTY ROAD CONSTRUCTION CODE AND STANDARD SPECIFICATIONS.

4" BITUMINOUS PAVING DETAIL

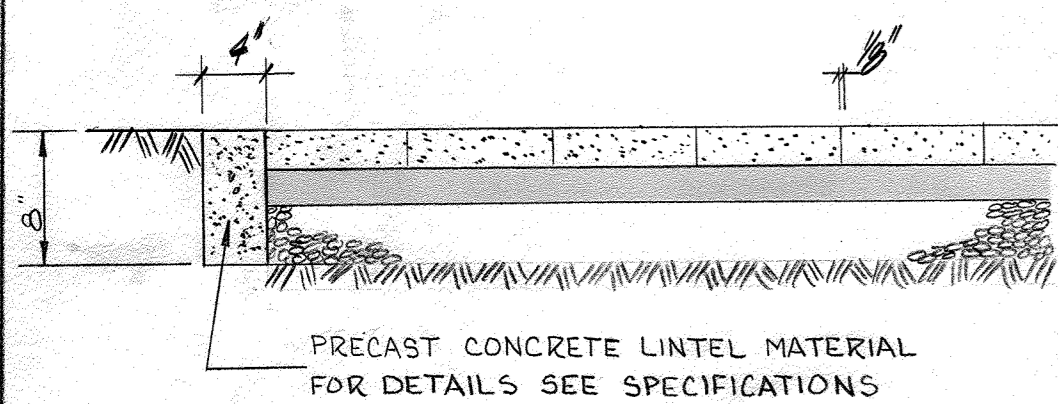

- UNI-STONE CONCRETE PAVER (UCM-2319)
- 1/2" SAND-SHARP CONCRETE SAND WITH APPROXIMATELY 30% - 1/8" PARTICLES
- 4" GRANULAR FILL (3/4" MAX. STONE SIZE) (6" SHALL BE USED IN PARKING LOT)

NOTE: 1. TAMP DOWN AND LEVEL THE PAVERS WITH MECHANICAL VIBRATORS UNTIL PAVERS ARE UNIFORMLY LEVEL, TRUE TO GRADE AND FREE OF ANY MOVEMENT.
2. FILL ALL VOIDS IN THE PAVER JOINTS BY SWEEPING IN DRY, SHARP SAND.

CONCRETE PAVER DETAIL

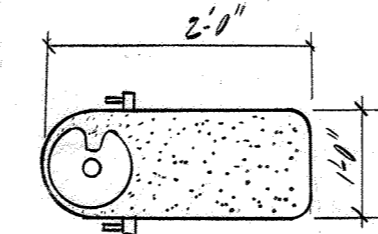
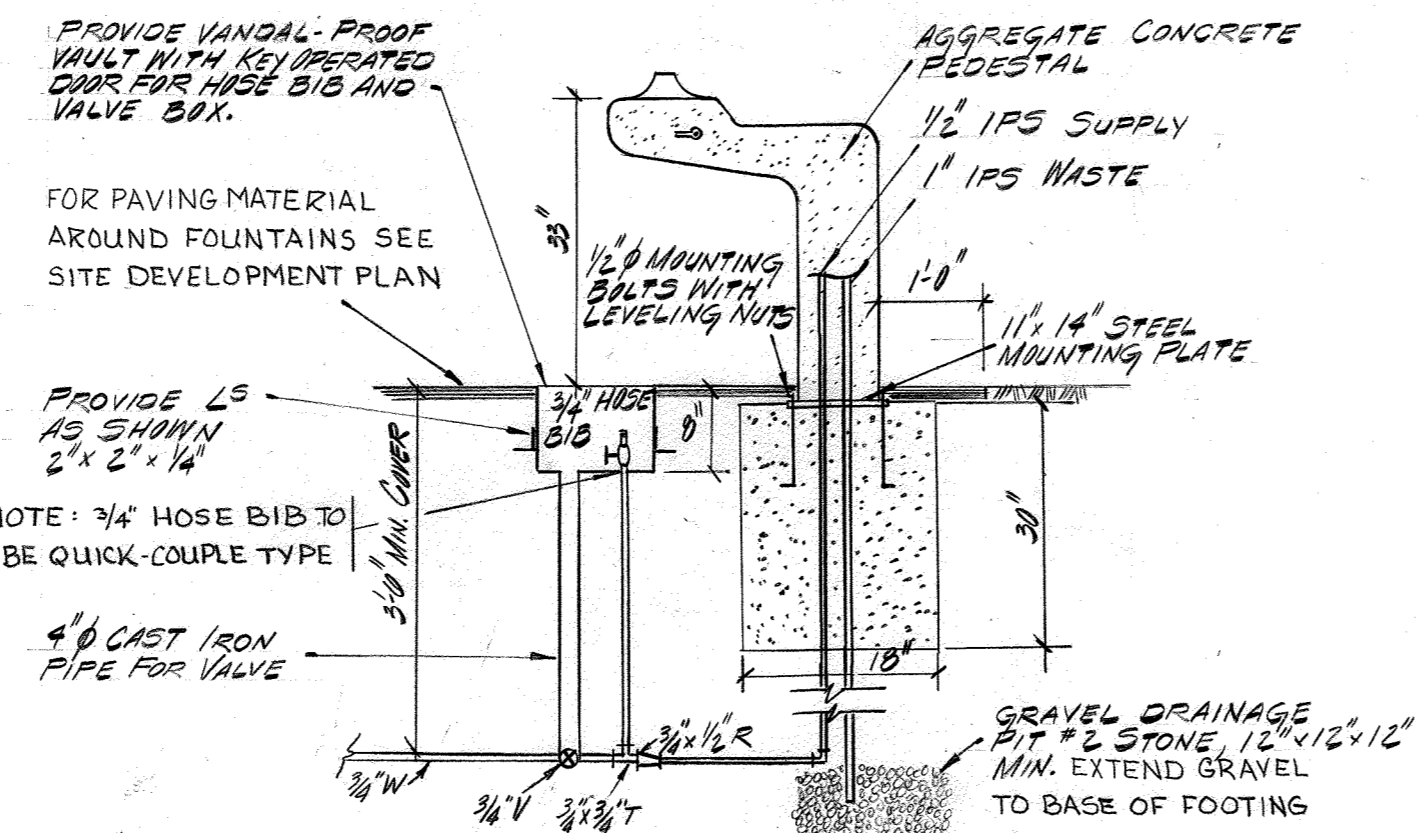

NOTE: HAND MODEL 317U NATURAL COLOR STAINLESS STEEL RECEPTOR OR BUBBLER & BOTTOM PLATE VANDAL RESISTANT.

DRINKING FOUNTAIN - HANDICAP
NO SCALE

APPROVED FOR PUBLIC WATER AND PUBLIC SEWERAGE SYSTEMS
HOWARD COUNTY HEALTH DEPARTMENT

COUNTY HEALTH OFFICER _____ DATE _____

APPROVED HOWARD COUNTY OFFICE OF PLANNING AND ZONING

PLANNING DIRECTOR _____ DATE 7-12-79
CHIEF DIVISION OF LAND DEVELOPMENT _____ DATE 7-11-79

APPROVED FOR PUBLIC WATER AND PUBLIC SEWERAGE STORM DRAINAGE SYSTEMS AND PUBLIC ROADS HOWARD COUNTY DEPARTMENT OF PUBLIC WORKS

DIRECTOR _____ DATE 7-12-79
CHIEF BUREAU OF ENGINEERING _____ DATE 6-29-79

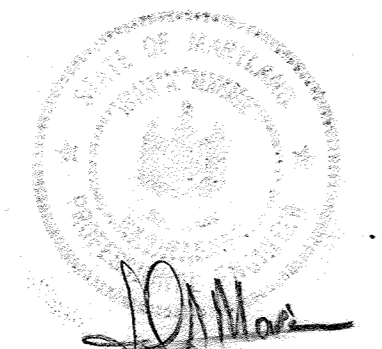

APPROVED DIVISION OF LAND DEVELOPMENT

HOWARD COUNTY, MARYLAND
DATE 1-24-79

BENNETT - JOLSON & ASSOCIATES AIA ARCHITECTS
COLUMBIA, MARYLAND TEL. 301-730-1766

MACRIS, HENDRICKS AND WITMER, P.A.
ENGINEERS, SURVEYORS, PLANNERS
15209 FREDERICK ROAD, ROCKVILLE, MD. 20850 TEL. (301)-340-8705

DEPARTMENT OF RECREATION & PARKS
HOWARD COUNTY, MARYLAND
DATE 3-19-79 DIRECTOR _____

CAPITAL PROJECT N-7-3025
SITE DEVELOPMENT
PLAN

ATHOLTON NEIGHBORHOOD PARK
TAX MAP 36 PARCEL 240
LIBER 346 FOLIO 487
ELECTION DISTRICT #5 COLUMBIA, MARYLAND

DRAWING NO. S-5 OF 8
SCALE AS SHOWN
JOB No. 78-501

SDP-79-81

E 5000
1:4720

SYMBOL NO.	TYPE / SUGGESTED GENUS
18	DECIDUOUS OVERSTORY IS: QUERCUS, ABE, FRAXINUS ETC.
13	MAGNOLIA VIRGINIANA SWEEP BAY MAGNOLIA
8	TECHNOLOGY UNDERSTORY IS MALES PRUNUS CORNUS ETC.
27	EVERGREEN-LIATOR IS PICEA, PINUS, ETC.

NOTE:
CONTRACTOR SHALL USE EXTREME CARE IN PLACING 2" x 1/4" WATER IN AREA OF UNDERGROUND CABLE MARKERS. ALL EXCAVATION IN THIS AREA SHALL BE DONE BY HAND UNDER THE SUPERVISION OF AT&T REPRESENTATIVE

LIGHTING EXTERNAL FIXTURES			
TYPE	MANUF. & CAT. #	LAMP	REMARKS
D	BENJAMIN NO. 5542	1-150WA23	ADJUST AS DIRECTED
F	MOLDEAST NO. 3173-A-100-120V-BT-LE	1-LU-100BD	BOLLARD MOUNTING

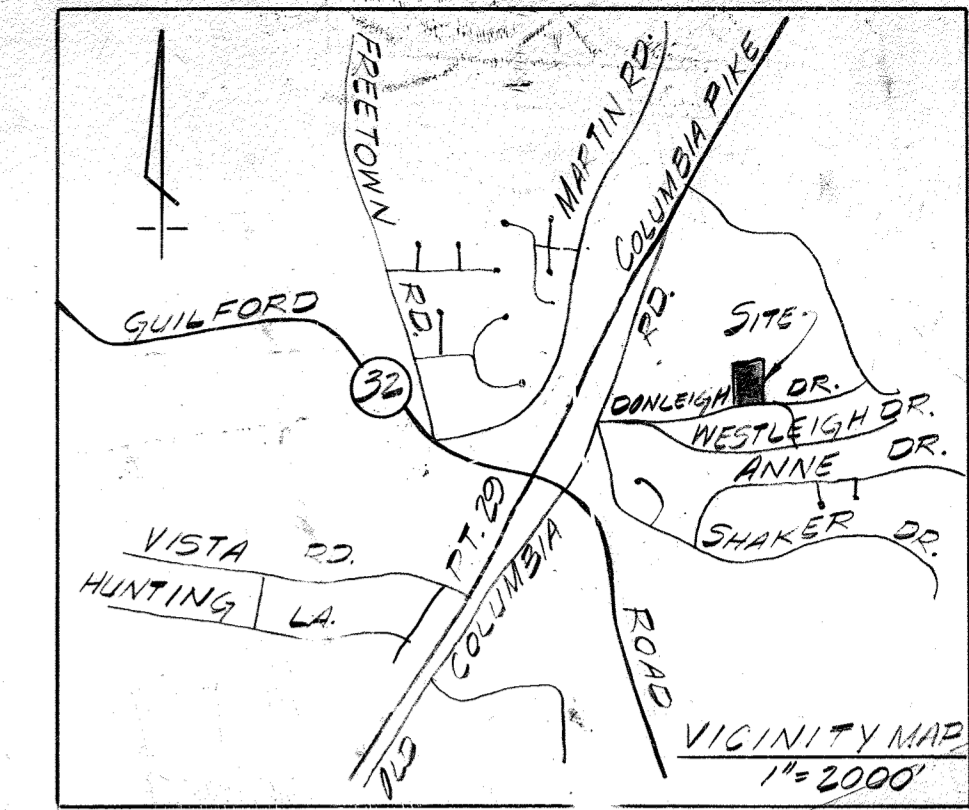

4" ELEC. CONDUIT SHALL HAVE A MINIMUM OF 1" COVER

LEGEND	
(Dashed line)	EXISTING CONTOURS
(Solid line)	PROPOSED CONTOURS
(Stippled pattern)	PROPOSED 4" BIT. PAVING
(Cross-hatched pattern)	PROPOSED UNISTONE CONCRETE PAVEMENT
(Solid black line)	PROPOSED CONCRETE BARRIER CURB
(Dotted pattern)	PROPOSED CONCRETE PAVING
(Horizontal line pattern)	EXIST. BITUMINOUS PAVING

SITE ANALYSIS

TOTAL AREA OF SITE 12.01 AC.
ZONING - R-20
TOTAL DISTURBED AREA 80,050 SQ. FT.
TOTAL REVEGETATED AREA 22,890 SQ. FT.
TOTAL BUILDING COVERAGE 1135.5 SQ. FT.
TOTAL NUMBER OF EX. TENNIS COURTS - 2
TOTAL NUMBER OF PROP. RACKETBALL COURTS - 6

PARKING SCHEDULE

PARKING REQUIRED - @ 4 SPACES/TENNIS = 8 SPACES
4 SPACES/COURT = 24 SPACES
TOTAL REQUIRED 32 SPACES
PARKING PROVIDED - 2 HANDICAPPED SPACES
@ 12' x 20' = 2 SPACES
18' x 20' SPACES = 4 SPACES
TOTAL PROVIDED = 6 SPACES

APPROVED
DIVISION OF LAND DEVELOPMENT
HOWARD COUNTY, MARYLAND
DATE 1-24-79

Call "MISS UTILITY"
Telephone 559-0100
For utility locations
at least 48 hours before
beginning construction

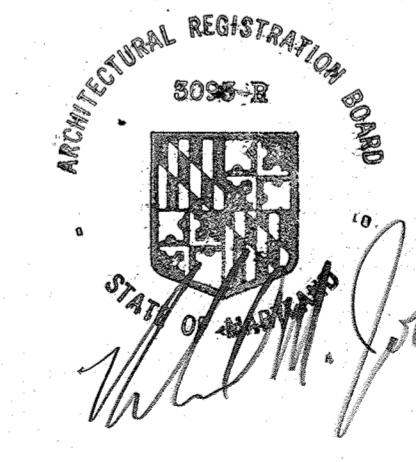

OWNER
HOWARD COUNTY BOARD OF EDUCATION

DEVELOPER
HOWARD CO. DEPT. OF RECREATION AND PARKS
GEORGE HOWARD BUILDING
3430 COURT HOUSE DRIVE
ELLIOTT CITY, MD. 21843
TEL: (301) 592-2480

APPROVED FOR PUBLIC WATER AND PUBLIC SEWERAGE SYSTEMS HOWARD COUNTY HEALTH DEPARTMENT	<i>John B. ...</i> DATE 7-10-79
APPROVED HOWARD COUNTY OFFICE OF PLANNING AND ZONING	<i>Thomas G. ...</i> DATE 7-12-79
APPROVED FOR PUBLIC WATER AND PUBLIC SEWERAGE STORM DRAINAGE SYSTEMS AND PUBLIC ROADS HOWARD COUNTY DEPARTMENT OF PUBLIC WORKS	<i>Steve F. ...</i> DATE 7-7-79
	<i>Wolfe ...</i> DATE 6-29-79

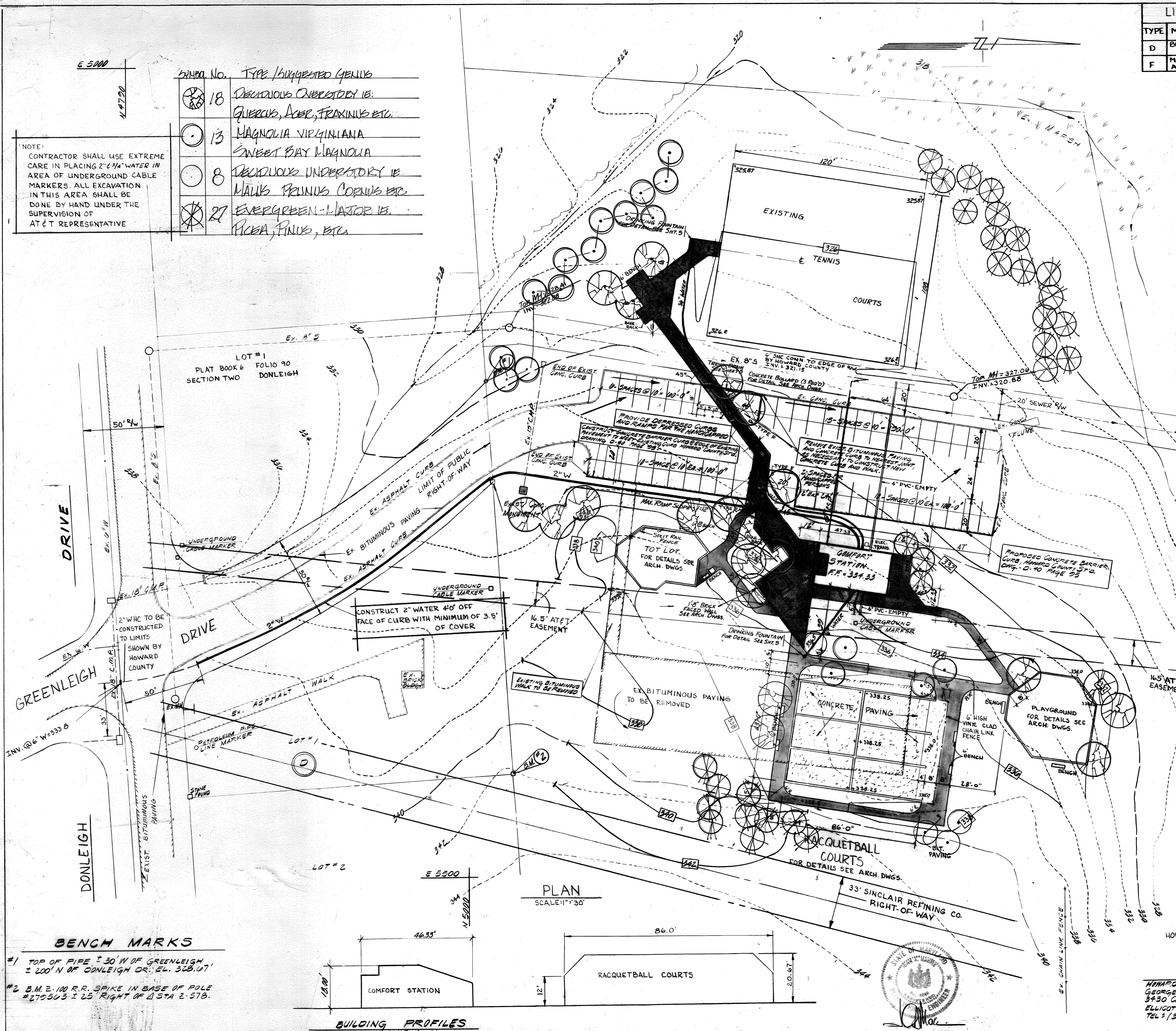

BENCH MARKS
#1 TOP OF PIPE 30' W OF GREENLEIGH DR. 200' N OF DONLEIGH DR. EL. 328.07
#2 B.M. 2-100 R.R. SPIKE IN BASE OF POLE #270503 25' RIGHT OF STA E-57B.

